

Appendix D

Flow Exceedance Curves, Hydrology and Generation Data

This page intentionally left blank.

FLOW EXCEEDENCE CURVES

Exceedance Curves of Daily Inflows by Month from the West Branch SWP to Quail Lake by Month, 2000 through 2014

This data corresponds with Figure 3.2-10. Range and Exceedance Probability of Daily Inflows by Month from the West Branch SWP to Quail Lake, 2000 through 2014

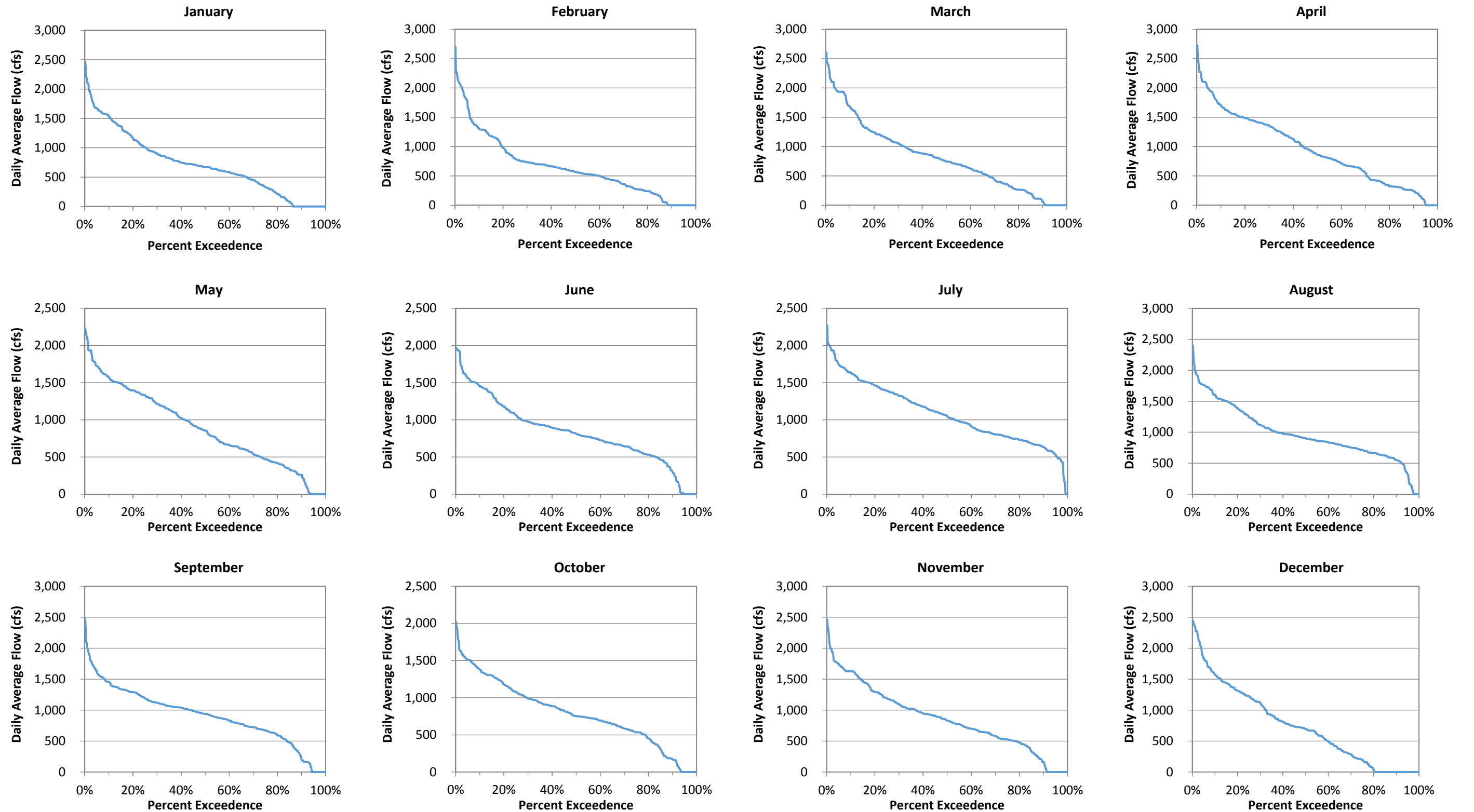

Exceedance Curves of Daily Inflows to Pyramid Lake by Month from Quail Lake Releases, Including Inflows from Warne Powerplant and the Gorman Bypass Channel, by Month, 2000 through 2014

This data corresponds with Figure 3.2-11. Range and Exceedance Probability of Daily Inflows to Pyramid Lake by Month from Quail Lake Releases, Including Inflows from Warne Powerplant and the Gorman Bypass Channel, 2000 through 2014

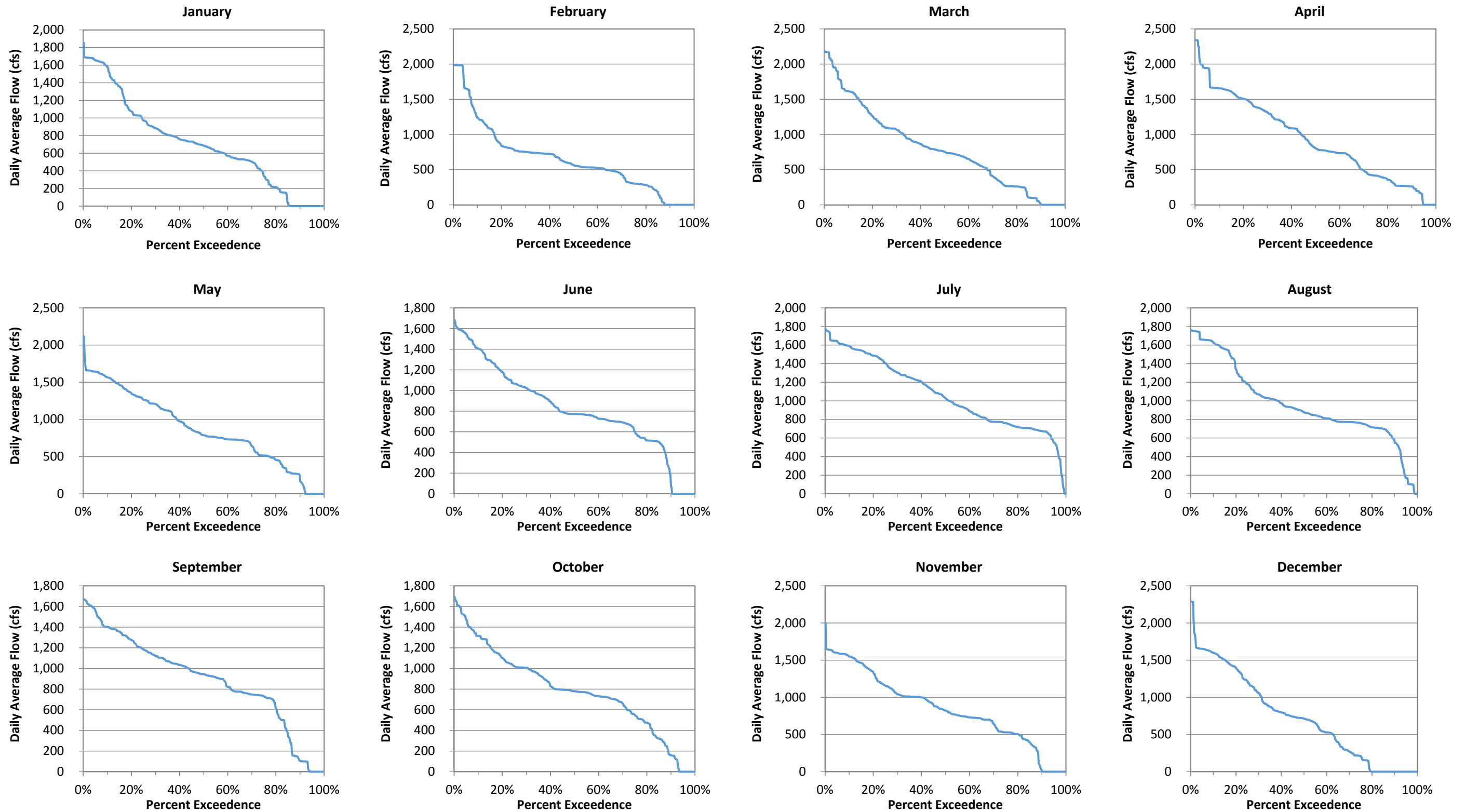

Exceedance Curves of Daily Inflows to Pyramid Lake by Month from Warne Powerplant by Month, 2000 through 2014

This data corresponds with Figure 3.2-12. Range and Exceedance Probability of Daily Inflows to Pyramid Lake by Month from Warne Powerplant, 2000 through 2014

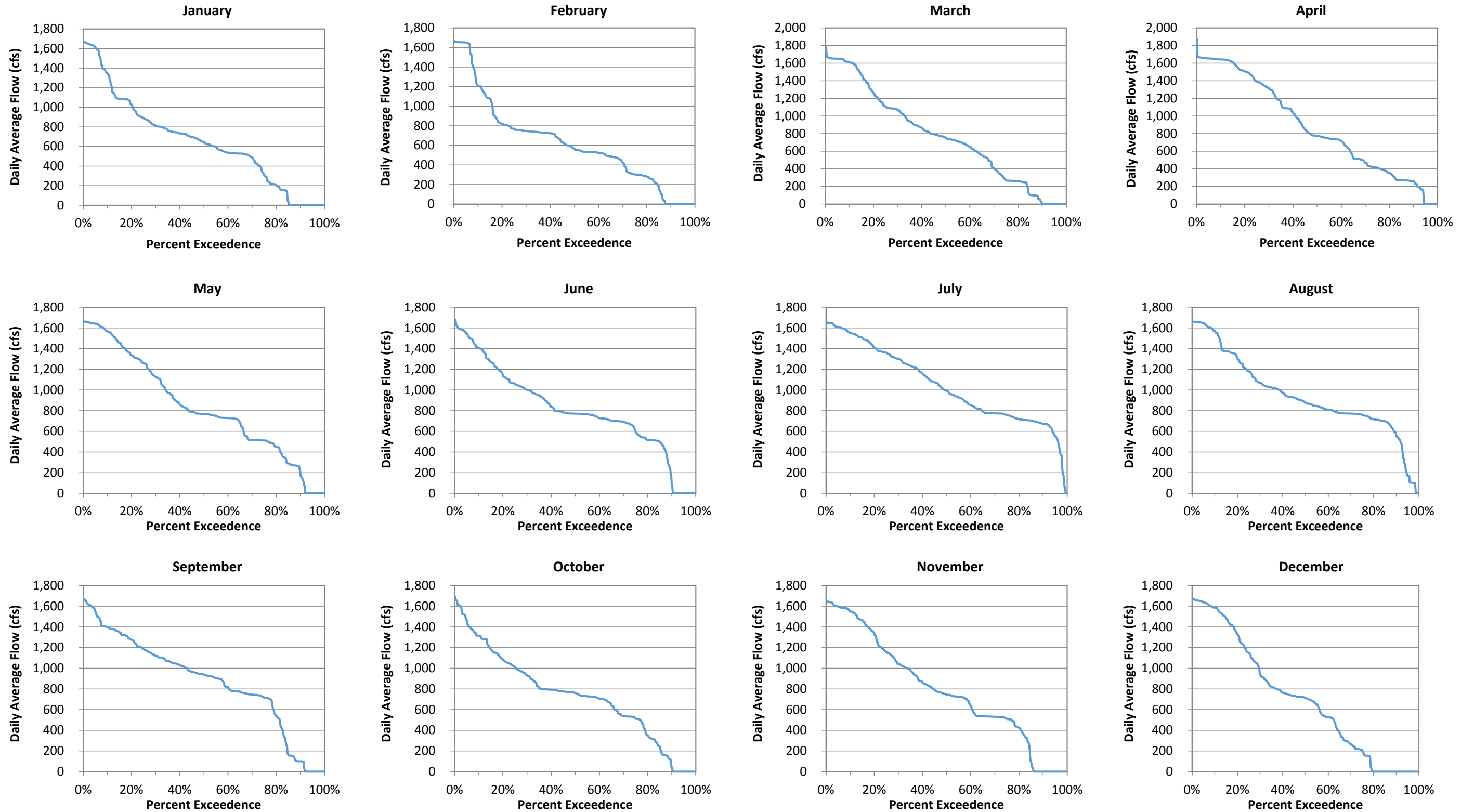

Exceedance Curves of Daily Inflows by Month to Pyramid Lake from Gorman Bypass Channel by Month, 2007 through 2014

This data corresponds with Figure 3.2-13. Range and Exceedance Probability of Daily Inflows by Month to Pyramid Lake from Gorman Bypass Channel, 2007 through 2014

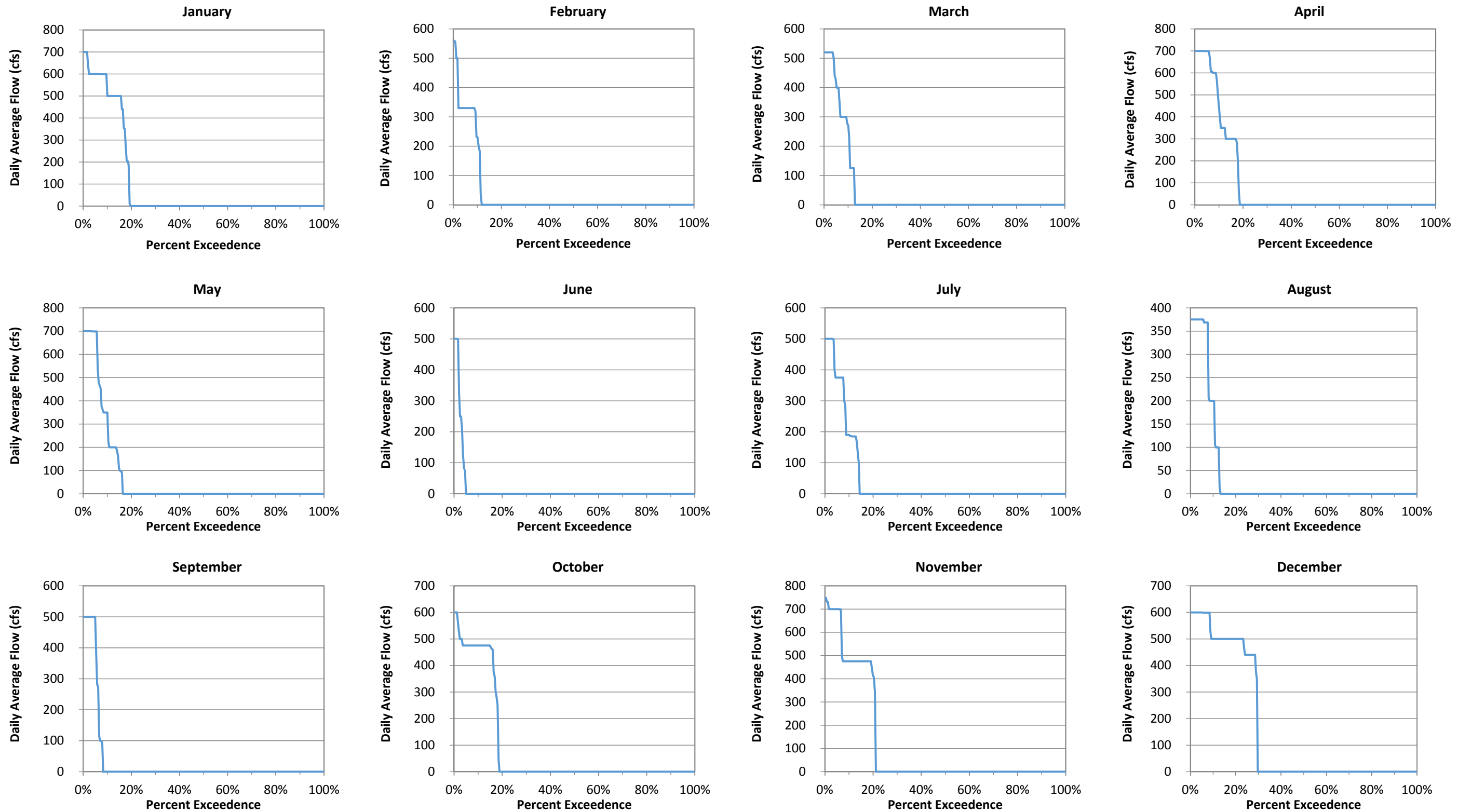

Exceedance Curves of Daily Natural Inflows by Month into Pyramid Lake by Month, 2000 through 2014

This data corresponds with Figure 3.2-16. Range and Exceedance Probability of Daily Natural Inflows by Month into Pyramid Lake, 2000 through 2014

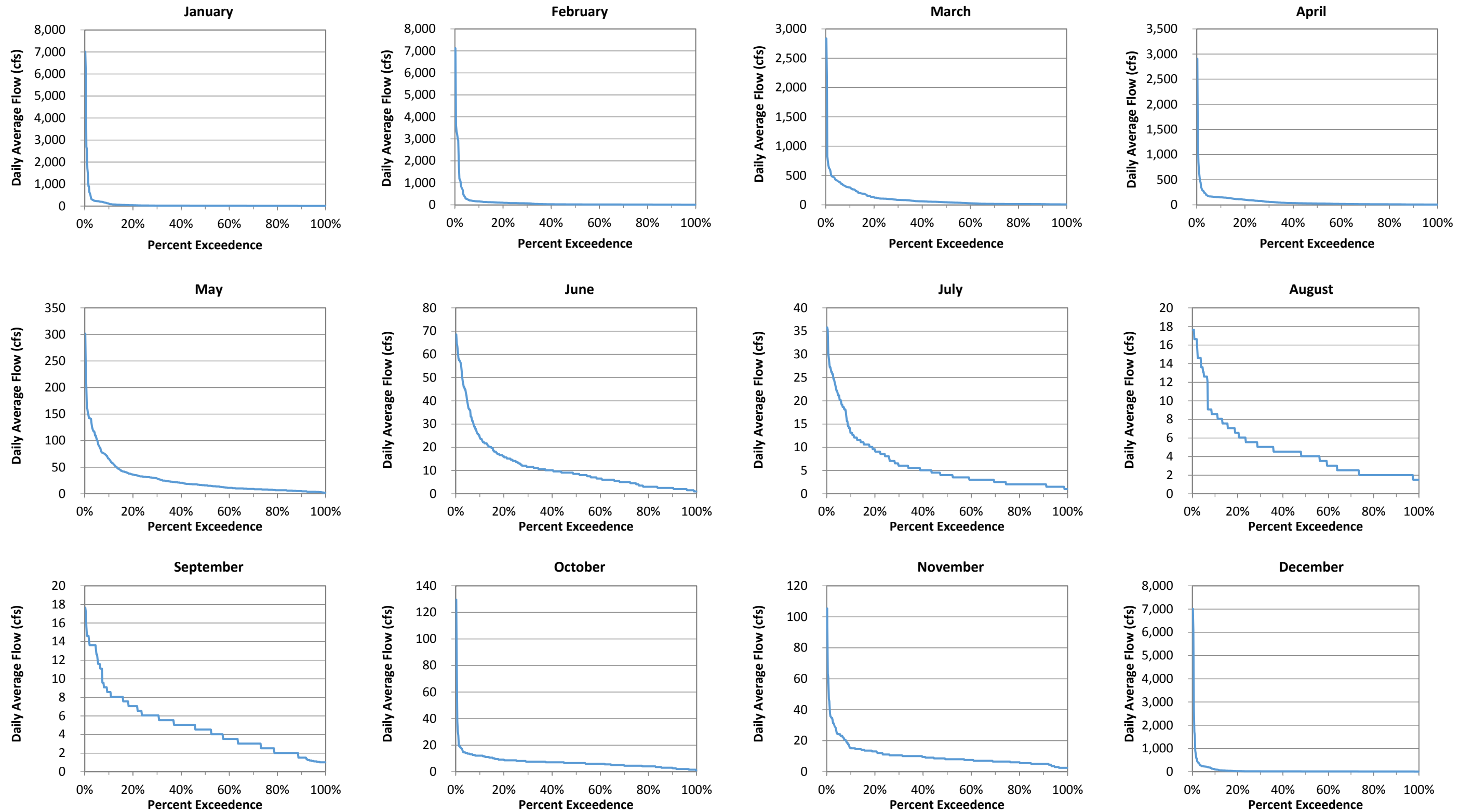

Exceedance Curves of Daily Natural Flow Releases by Month from Pyramid Lake to Pyramid Reach by Month, 2000 through 2014

This data corresponds with Figure 3.2-17. Range and Exceedance Probability of Daily Natural Flow Releases by Month from Pyramid Lake to Pyramid Reach, 2000 through 2014

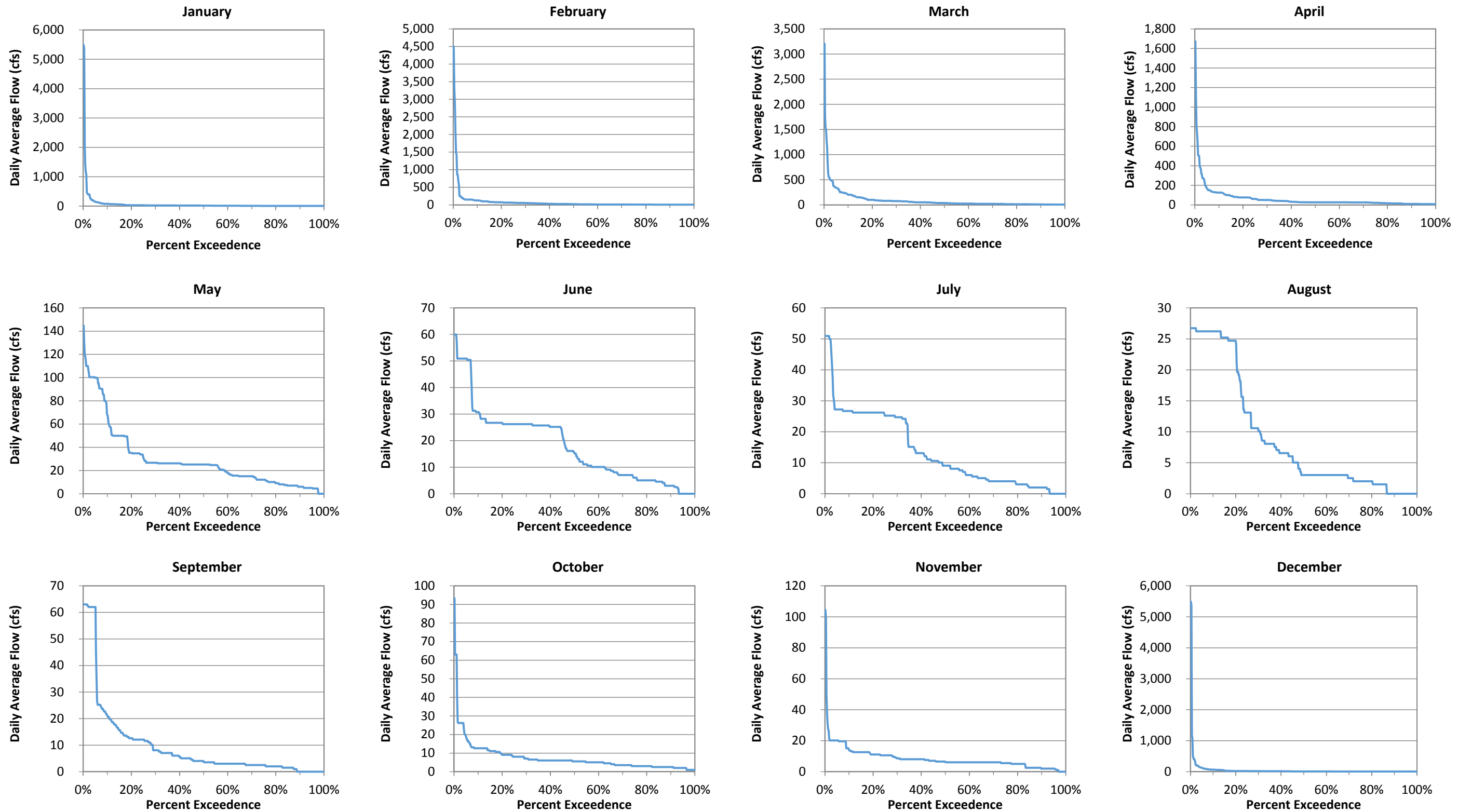

Exceedance Curves of Daily Releases by Month from Pyramid Lake to Castaic Powerplant via the Angeles Tunnel by Month, 2000 through 2014

This data corresponds with Figure 3.2-20. Range and Exceedance Probability of Daily Releases by Month from Pyramid Lake to Castaic Powerplant via the Angeles Tunnel, 2000 through 2014

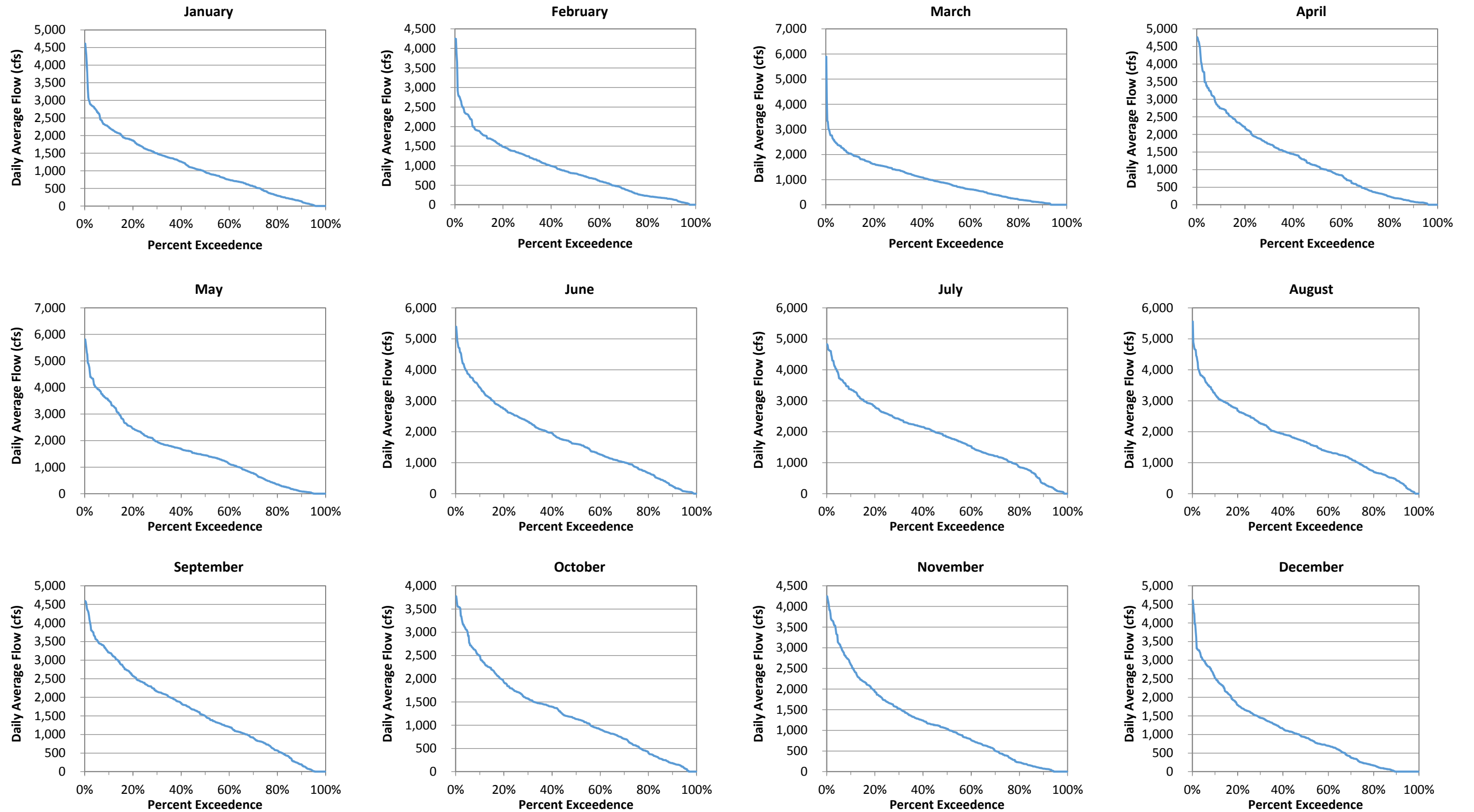

Exceedance Curves of Daily Inflows by Month to Pyramid Lake from Elderberry Forebay by Month, 2000 through 2014

This data corresponds with Figure 3.2-21. Range and Exceedance Probability of Daily Inflows by Month to Pyramid Lake from Elderberry Forebay, 2000 through 2014

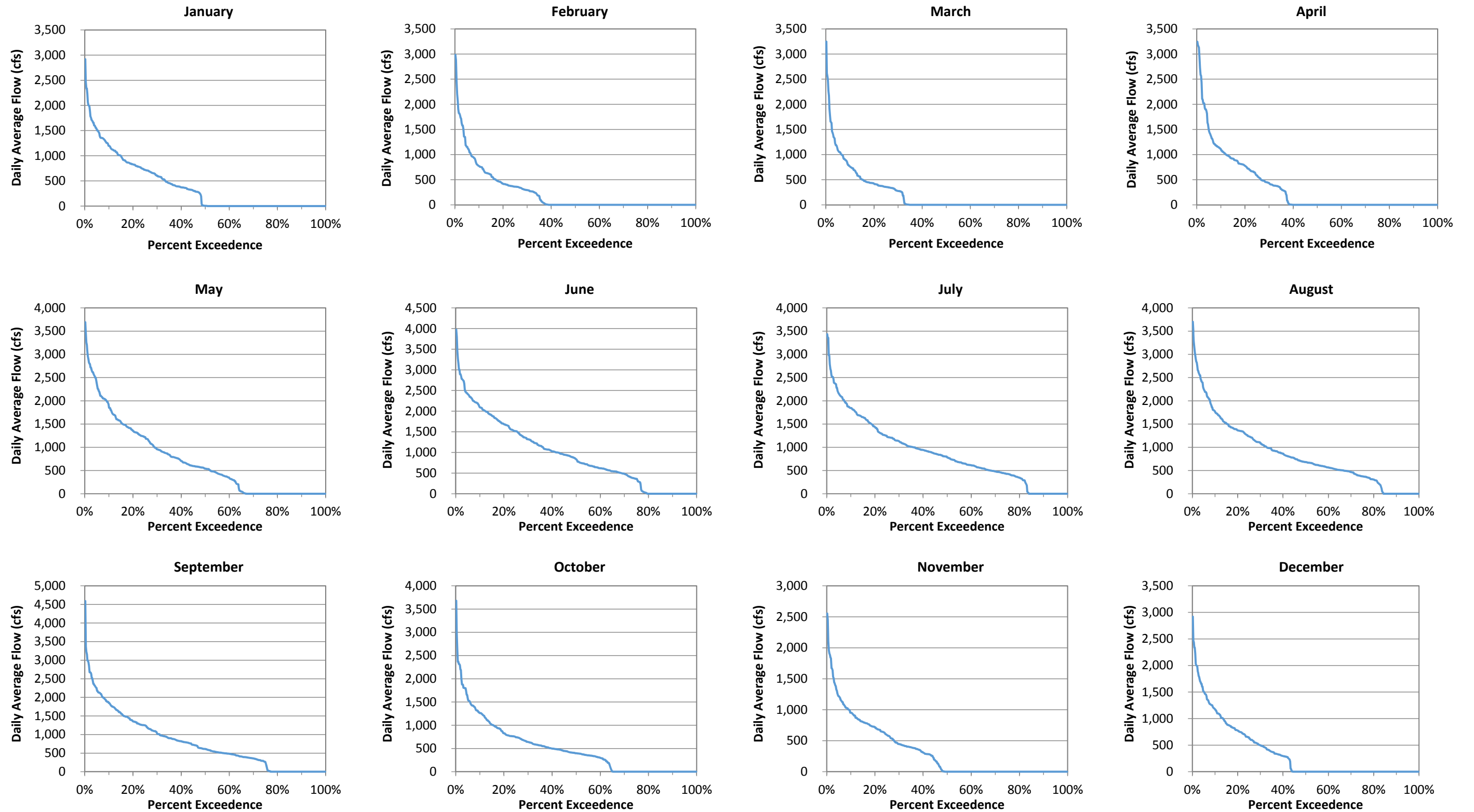

Exceedance Curves of Daily Pyramid Lake Water Surface Elevation by Month, 2000 through 2014

This data corresponds with Figure 3.2-23. Range and Exceedance Probability of Daily Pyramid Lake Water Surface Elevation by Month, 2000 through 2014

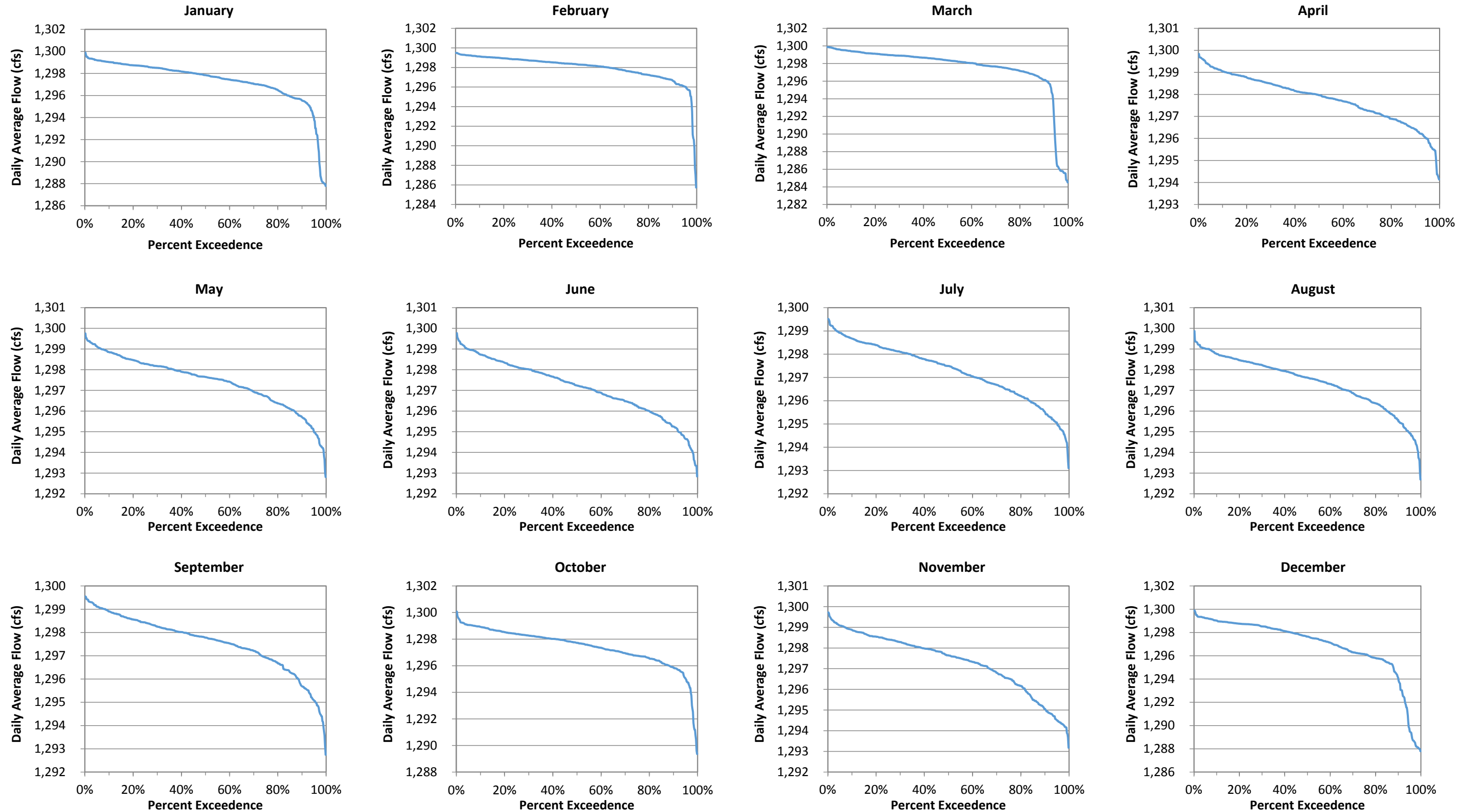

Exceedance Curves of Daily Natural Inflow by Month to Elderberry Forebay by Month, 2000 through 2014

This data corresponds with Figure 3.2-27. Range and Exceedance Probability of Daily Natural Inflow by Month to Elderberry Forebay, 2000 through 2014

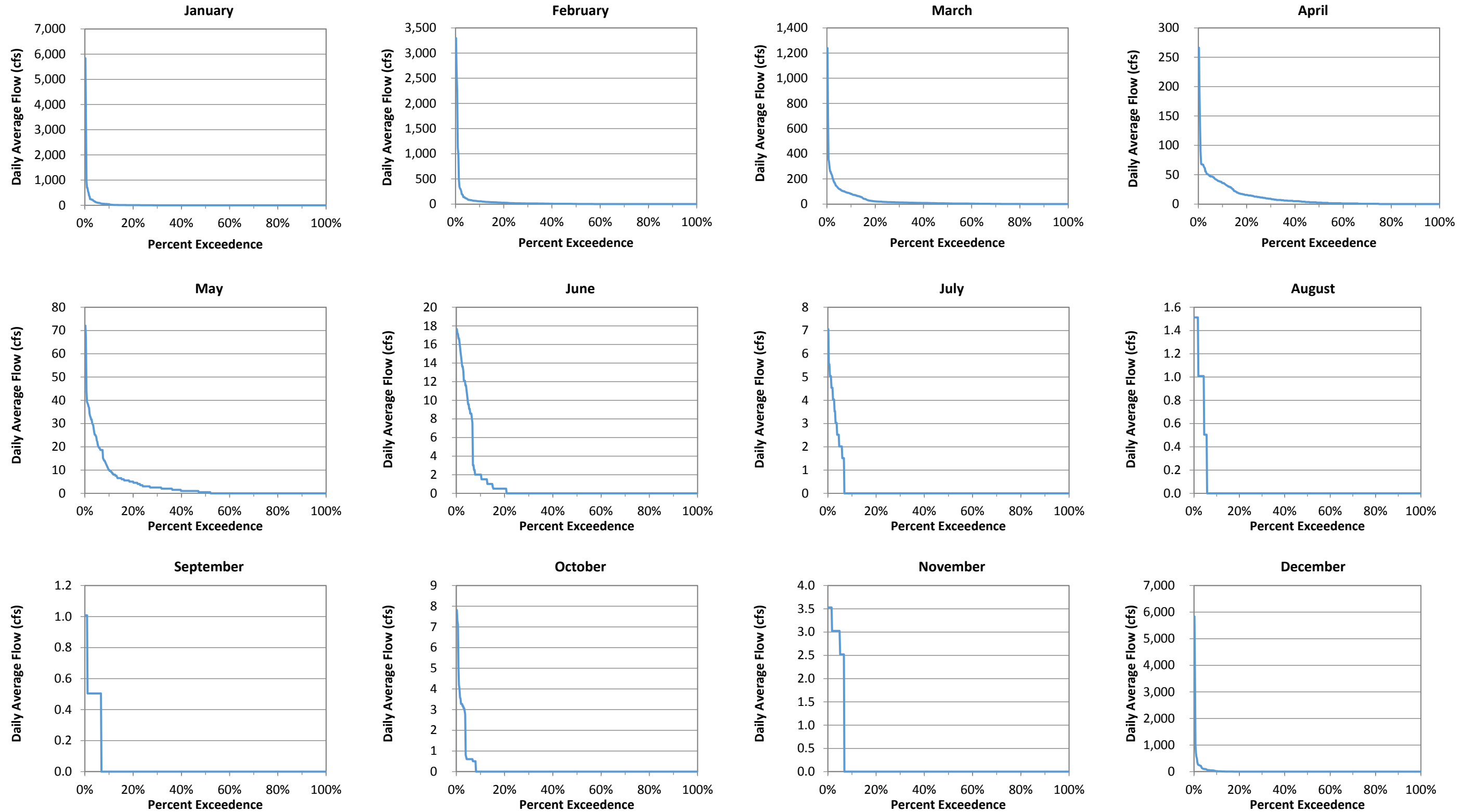

Exceedance Curves of Daily Releases by Month from Elderberry Forebay to Castaic Lake by Month, 2000 through 2014

This data corresponds with Figure 3.2-28. Range and Exceedance Probability of Daily Releases by Month from Elderberry Forebay to Castaic Lake, 2000 through 2014

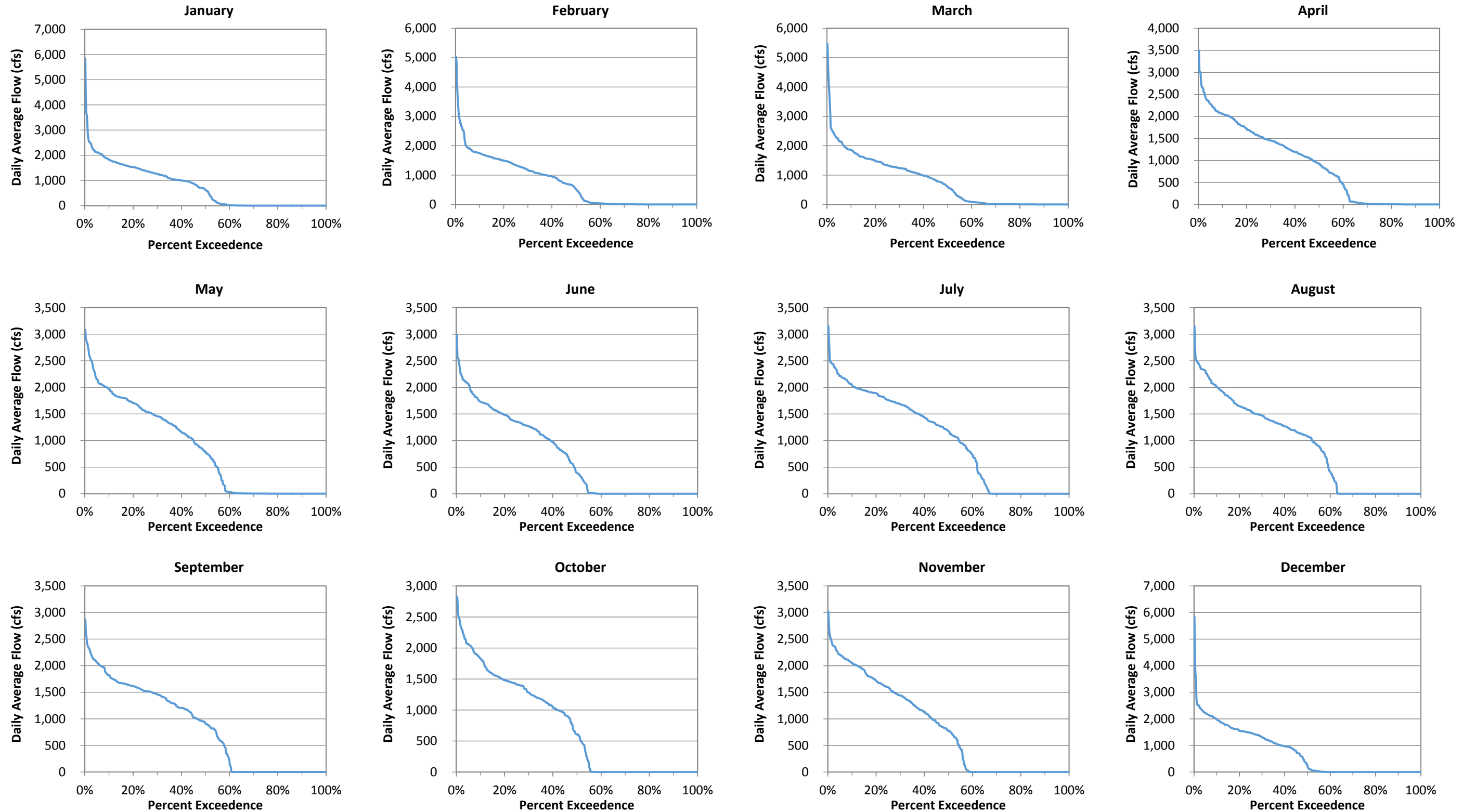

HYDROLOGY AND GENERATION DATA

Table 24. Southern Field Division Plant Data

(in acre-feet)

January 2000

West Branch					
Date	Oso Pumping Plant	Warne Powerplant		Castaic Powerplant	
		Generation	Leakage	Generation	Pumpback
1	1,368	1,652	0	4,075	2,190
2	2,499	1,784	0	2,413	3,151
3	2,218	2,279	0	5,573	2,185
4	2,254	2,125	0	4,872	746
5	2,942	3,028	0	3,944	0
6	1,468	1,764	0	4,174	1,160
7	1,538	1,916	0	1,372	1,927
8	1,477	2,041	0	716	933
9	1,497	0	0	569	2,979
10	1,281	1,948	0	4,532	3,083
11	1,440	1,759	0	1,387	2,689
12	1,490	1,730	0	4,090	739
13	1,553	1,785	0	2,693	488
14	1,546	1,749	0	2,579	1,745
15	1,466	1,044	0	288	0
16	1,601	482	0	617	1,651
17	1,331	1,546	0	3,044	2,267
18	1,404	1,594	0	3,437	1,716
19	1,365	1,550	0	5,288	1,814
20	1,410	1,567	0	4,726	1,329
21	1,409	1,572	0	5,188	1,428
22	2,580	2,516	0	767	2,373
23	2,460	1,240	0	2,910	2,759
24	404	1,487	0	5,404	2,118
25	955	922	0	3,738	2,025
26	559	974	0	4,364	2,223
27	1,244	1,285	0	5,668	2,134
28	1,266	1,293	0	3,777	771
29	1,267	1,501	0	570	877
30	1,647	0	0	552	2,447
31	1,192	1,141	0	1,512	3,479
Total	48,131	47,274	0	94,839	55,426

(in acre-feet)

February 2000

West Branch					
Date	Oso Pumping Plant	Warne Powerplant		Castaic Powerplant	
		Generation	Leakage	Generation	Pumpback
1	1,084	1,161	0	2,670	0
2	1,193	1,185	0	2,727	832
3	1,014	1,222	0	3,742	1,581
4	1,041	1,294	0	1,441	790
5	1,152	1,640	0	84	178
6	633	0	0	115	3,607
7	851	937	0	5,082	1,690
8	861	986	0	4,605	2,285
9	1,057	942	0	3,099	1,220
10	842	946	0	3,791	628
11	848	995	0	307	0
12	867	1,096	0	368	0
13	1,691	909	0	304	3,129
14	1,061	751	0	2,880	913
15	1,054	1,090	0	255	702
16	1,208	1,333	0	5,504	1,592
17	1,198	1,250	0	3,359	0
18	1,111	1,235	0	465	0
19	1,359	1,442	0	47	0
20	1,954	1,443	0	521	1,539
21	1,149	1,442	0	1,742	1,623
22	309	78	0	162	0
23	0	0	0	1,334	467
24	0	0	0	1,600	0
25	463	955	0	482	0
26	1,580	2,389	0	287	0
27	1,535	369	0	573	0
28	879	1,321	0	1,567	0
29	1,093	1,322	0	1,322	0
Total	29,087	29,733	0	50,435	22,776

Table 24. Southern Field Division Plant Data

(in acre-feet)

March 2000

West Branch					
Date	Oso Pumping Plant	Warne Powerplant		Castaic Powerplant	
		Generation	Leakage	Generation	Pumpback
1	863	1,238	0	1,169	0
2	806	1,519	0	1,665	0
3	909	1,211	0	549	0
4	1,381	766	0	1,383	200
5	2,341	592	0	1,065	0
6	527	1,035	0	3,050	0
7	1,043	1,046	0	631	12
8	948	1,136	0	994	905
9	724	728	0	545	669
10	697	690	0	2,668	0
11	733	962	0	105	49
12	1,182	206	0	376	1,375
13	475	1,041	0	1,193	0
14	692	1,113	0	1,818	0
15	999	1,153	0	3,015	535
16	889	1,161	0	2,779	483
17	1,038	1,116	0	325	0
18	989	1,249	0	900	535
19	1,613	4	0	2,420	1,811
20	232	704	0	3,455	1,478
21	816	1,008	0	2,170	0
22	1,055	1,057	0	692	0
23	1,779	2,150	0	1,588	511
24	1,642	2,209	0	3,150	698
25	1,615	2,119	0	2,039	0
26	1,796	8	0	1,091	1,362
27	2,392	2,752	0	4,703	820
28	2,318	2,733	0	3,556	801
29	2,395	2,665	0	3,842	2,084
30	2,388	2,653	0	4,862	2,136
31	2,584	2,787	0	5,202	1,369
Total	39,861	40,811	0	63,000	17,833

(in acre-feet)

April 2000

West Branch					
Date	Oso Pumping Plant	Warne Powerplant		Castaic Powerplant	
		Generation	Leakage	Generation	Pumpback
1	2,318	2,353	0	754	0
2	1,689	3	0	384	0
3	2,901	2,901	0	4,196	0
4	2,707	2,981	0	3,333	0
5	2,621	2,997	0	5,872	1,562
6	2,510	3,017	0	4,417	898
7	2,732	2,989	0	3,259	2,399
8	3,207	3,012	0	2,255	1,892
9	3,118	1,777	0	3,614	22
10	2,737	2,633	0	4,995	2,096
11	2,890	2,993	0	5,408	1,471
12	2,868	2,966	0	6,132	1,829
13	2,539	2,862	0	7,731	3,021
14	2,970	3,087	0	5,784	2,100
15	2,794	3,012	0	1,175	2,075
16	2,872	2,336	0	643	1,634
17	2,940	2,961	0	4,993	1,764
18	2,912	3,004	0	6,892	2,391
19	2,848	2,937	0	6,451	2,608
20	2,946	2,966	0	8,058	2,803
21	2,940	3,052	0	8,432	4,004
22	2,795	2,952	0	4,863	3,710
23	2,884	2,558	0	248	3,769
24	2,958	2,977	0	7,963	841
25	2,765	3,041	0	8,997	2,908
26	2,366	2,631	0	7,493	2,692
27	2,182	2,412	0	5,394	3,188
28	2,255	2,184	0	3,412	1,086
29	2,381	2,167	0	0	2,019
30	2,849	2,559	0	1,373	1,040
Total	81,494	80,320	0	134,521	55,822

Table 24. Southern Field Division Plant Data

(in acre-feet)

May 2000

West Branch					
Date	Oso Pumping Plant	Warne Powerplant		Castaic Powerplant	
		Generation	Leakage	Generation	Pumpback
1	2,055	2,240	0	6,394	2,648
2	1,929	2,217	0	6,529	2,559
3	2,049	3,001	0	6,600	2,733
4	2,398	2,265	0	5,633	4,055
5	2,931	3,095	0	5,858	1,335
6	3,408	3,286	0	3,050	2,636
7	3,699	2,697	0	44	2,349
8	745	901	0	3,222	2,624
9	862	891	0	4,224	997
10	1,181	852	0	2,119	582
11	791	888	0	363	1,148
12	981	990	0	2,560	1,867
13	756	875	0	421	3,577
14	716	0	0	2,142	2,462
15	586	915	0	3,743	1,453
16	925	896	0	958	0
17	730	899	0	556	0
18	901	1,410	0	3,916	738
19	939	899	0	4,557	1,793
20	784	1,321	0	3,819	1,786
21	875	138	0	5,053	4,959
22	1,169	1,665	0	3,526	5,233
23	1,626	1,650	0	4,559	0
24	1,518	1,647	0	3,226	603
25	1,558	1,650	0	3,654	869
26	1,559	1,406	0	4,505	1,570
27	1,533	1,645	0	3,443	4,062
28	2,980	1,552	0	5,573	5,541
29	2,405	2,067	0	3,993	5,031
30	901	1,899	0	5,487	1,435
31	1,775	1,900	0	5,145	1,955
Total	47,265	47,757	0	114,872	68,600

(in acre-feet)

June 2000

West Branch					
Date	Oso Pumping Plant	Warne Powerplant		Castaic Powerplant	
		Generation	Leakage	Generation	Pumpback
1	1,838	1,895	0	5,741	2,706
2	1,843	2,005	0	4,792	2,007
3	1,880	2,046	0	5,230	2,709
4	2,115	1,708	0	3,191	4,580
5	1,858	2,008	0	3,898	3,723
6	2,038	2,083	0	4,894	1,827
7	1,838	1,976	0	3,368	868
8	1,860	1,867	0	2,362	1,279
9	1,868	1,899	0	4,596	3,426
10	2,556	1,806	0	329	1,516
11	1,613	1,658	0	864	3,299
12	1,875	1,733	0	4,303	1,985
13	1,645	1,343	0	5,769	2,626
14	1,336	1,685	0	7,108	1,898
15	1,759	1,837	0	6,463	1,462
16	1,375	1,902	0	5,970	1,680
17	1,792	1,906	0	691	1,722
18	1,859	1,923	0	109	2,142
19	1,779	1,844	0	3,955	1,905
20	1,875	1,996	0	4,471	2,122
21	1,858	2,021	0	5,438	1,663
22	1,868	2,046	0	4,850	1,352
23	1,874	1,818	0	4,792	1,984
24	1,964	1,198	0	807	1,860
25	1,714	1,656	0	1,979	2,615
26	1,929	1,917	0	8,048	2,117
27	2,035	2,193	0	7,866	5,444
28	1,950	2,127	0	9,072	6,489
29	2,080	2,121	0	5,197	7,882
30	1,965	1,829	0	3,271	750
Total	55,839	56,046	0	129,424	77,638

Table 24. Southern Field Division Plant Data

(in acre-feet)

July 2000

West Branch					
Date	Oso Pumping Plant	Warne Powerplant		Castaic Powerplant	
		Generation	Leakage	Generation	Pumpback
1	2,131	1,902	0	422	1,876
2	2,132	1,988	0	512	2,289
3	2,152	2,079	0	2,198	2,559
4	2,090	2,201	0	2,811	3,002
5	2,317	2,167	0	6,043	352
6	2,328	1,992	0	6,294	1,075
7	2,399	2,438	0	4,306	657
8	2,344	2,410	0	4	1,098
9	2,344	2,271	0	393	904
10	2,330	2,308	0	6,242	1,340
11	2,358	2,568	0	2,200	1,012
12	1,295	1,352	0	4,438	2,505
13	1,336	1,308	0	5,437	1,949
14	1,324	1,378	0	7,300	1,173
15	1,295	1,435	0	452	4,290
16	1,319	1,367	0	515	3,345
17	1,316	1,366	0	4,701	2,937
18	1,670	1,700	0	7,179	2,192
19	1,674	1,704	0	7,249	3,669
20	1,784	1,697	0	4,729	4,012
21	1,652	1,796	0	7,602	4,119
22	1,895	1,702	0	4,135	4,710
23	1,857	1,694	0	2,079	4,738
24	1,660	1,820	0	5,143	1,677
25	1,659	1,748	0	5,817	3,960
26	1,651	1,648	0	6,871	4,138
27	1,652	1,673	0	6,174	3,662
28	1,659	1,668	0	7,130	3,661
29	1,684	1,748	0	2,892	4,984
30	2,387	1,704	0	1,527	5,906
31	1,250	1,337	0	6,545	3,336
Total	56,944	56,169	0	129,340	87,127

(in acre-feet)

August 2000

West Branch					
Date	Oso Pumping Plant	Warne Powerplant		Castaic Powerplant	
		Generation	Leakage	Generation	Pumpback
1	0	568	0	9,330	4,293
2	1,227	1,648	0	5,168	6,101
3	1,250	1,647	0	5,463	3,489
4	1,478	1,441	0	7,390	2,969
5	1,910	1,644	0	5,951	4,035
6	3,058	1,621	0	140	5,875
7	2,041	2,017	0	5,565	3,881
8	1,993	2,016	0	6,315	974
9	2,004	2,048	0	7,121	4,093
10	1,982	1,927	0	7,521	4,564
11	1,827	2,083	0	7,574	1,953
12	2,170	2,084	0	1,028	5,064
13	2,169	1,704	0	149	7,340
14	1,864	2,047	0	7,750	2,145
15	1,894	2,040	0	11,021	3,817
16	1,913	2,120	0	8,398	4,895
17	1,765	2,074	0	8,030	5,642
18	1,812	2,127	0	6,643	5,252
19	2,113	2,023	0	2,112	4,495
20	2,549	1,856	0	850	5,117
21	1,930	2,036	0	5,592	1,978
22	1,611	1,818	0	6,016	2,676
23	1,908	2,095	0	7,066	2,322
24	1,836	2,043	0	7,540	2,305
25	1,876	2,003	0	6,963	2,520
26	2,527	2,140	0	4,803	5,602
27	2,558	2,123	0	729	6,969
28	2,309	2,153	0	5,976	2,992
29	2,156	2,247	0	3,838	1,727
30	2,670	2,664	0	3,966	2,763
31	1,828	2,557	0	8,766	931
Total	60,228	60,614	0	174,774	118,779

Table 24. Southern Field Division Plant Data

(in acre-feet)

September 2000

West Branch					
Date	Oso Pumping Plant	Warne Powerplant		Castaic Powerplant	
		Generation	Leakage	Generation	Pumpback
1	2,739	2,514	0	6,535	203
2	2,896	2,391	0	723	4,222
3	3,100	2,669	0	1,449	2,774
4	2,683	2,548	0	3,908	2,250
5	2,620	2,757	0	6,846	1,507
6	2,637	2,605	0	6,701	1,546
7	2,906	2,228	0	6,921	1,790
8	2,473	2,887	0	8,326	2,571
9	2,646	2,526	0	499	3,721
10	1,072	0	0	246	2,457
11	0	0	0	7,090	3,455
12	0	0	0	8,577	4,239
13	0	0	0	5,743	5,301
14	2,461	2,763	0	5,863	5,646
15	2,069	2,727	0	5,973	5,925
16	3,025	2,541	0	6,799	6,681
17	3,038	2,799	0	1,931	9,105
18	1,815	2,329	0	8,487	2,889
19	1,934	2,359	0	4,880	4,612
20	1,788	2,402	0	7,283	2,995
21	2,106	2,426	0	7,211	816
22	2,214	2,285	0	7,540	1,788
23	3,043	2,336	0	1,118	2,971
24	1,908	0	0	821	5,932
25	1,858	1,918	0	6,291	2,474
26	1,649	2,289	0	6,816	1,596
27	2,401	2,788	0	5,713	1,214
28	2,093	2,975	0	6,475	4,220
29	2,633	2,994	0	5,993	3,231
30	2,591	2,958	0	393	3,728
Total	64,398	64,014	0	153,151	101,859

(in acre-feet)

October 2000

West Branch					
Date	Oso Pumping Plant	Warne Powerplant		Castaic Powerplant	
		Generation	Leakage	Generation	Pumpback
1	2,293	15	0	338	3,728
2	2,591	2,676	0	7,328	508
3	2,585	2,815	0	5,189	137
4	1,162	1,391	0	2,675	1,094
5	2,015	2,708	0	3,552	328
6	2,015	2,030	0	2,781	1,851
7	2,026	1,797	0	490	1,350
8	1,462	201	0	366	2,409
9	1,820	1,924	0	6,477	1,495
10	1,767	1,769	0	5,256	0
11	1,602	1,940	0	5,032	0
12	1,792	2,017	0	5,030	0
13	1,992	2,034	0	4,957	0
14	1,926	1,729	0	494	0
15	973	244	0	882	0
16	2,327	2,781	0	3,120	196
17	2,740	2,428	0	5,799	1,870
18	1,135	1,016	0	2,798	0
19	1,725	2,097	0	3,772	1,395
20	2,408	3,025	0	2,400	2,614
21	2,774	2,660	0	484	2,540
22	3,501	2,901	0	902	7,298
23	3,071	3,008	0	4,182	2,953
24	3,074	2,955	0	7,033	2,254
25	3,003	3,018	0	6,016	2,454
26	2,498	3,036	0	7,036	2,396
27	3,017	2,295	0	7,001	2,146
28	2,534	3,031	0	1,850	3,279
29	3,225	3,253	0	1,522	5,202
30	2,770	3,359	0	6,281	1,733
31	2,232	2,286	0	4,497	1,517
Total	70,055	68,439	0	115,540	52,747

Table 24. Southern Field Division Plant Data

(in acre-feet)

November 2000

West Branch					
Date	Oso Pumping Plant	Warne Powerplant		Castaic Powerplant	
		Generation	Leakage	Generation	Pumpback
1	1,747	1,847	0	7,601	1,280
2	3,223	3,177	0	7,266	1,283
3	3,543	3,069	0	7,223	1,555
4	3,586	3,246	0	969	1,467
5	3,072	3,249	0	1,177	3,887
6	3,225	3,280	0	7,035	1,475
7	3,225	3,190	0	7,363	203
8	3,471	3,252	0	6,102	2,280
9	3,233	3,183	0	3,909	2,863
10	3,414	3,162	0	2,499	2,066
11	3,225	3,037	0	2,570	1,827
12	3,119	2,776	0	3,965	3,741
13	2,555	2,838	0	7,751	1,574
14	1,447	3,264	0	5,748	2,029
15	3,224	3,267	0	4,545	1,890
16	3,001	3,241	0	7,246	1,612
17	3,225	3,243	0	5,510	1,665
18	3,225	3,217	0	1,969	4,180
19	3,225	3,257	0	3,235	3,631
20	3,086	3,259	0	8,164	1,479
21	3,225	3,257	0	7,025	2,991
22	3,225	3,253	0	5,377	1,555
23	3,225	3,142	0	872	1,518
24	3,225	3,178	0	4,248	1,348
25	3,322	3,167	0	4,141	0
26	3,498	2,754	0	5,082	1,614
27	3,225	3,169	0	3,443	2,153
28	2,904	3,041	0	8,422	1,882
29	3,067	2,914	0	5,456	2,042
30	2,801	3,068	0	5,418	2,160
Total	92,788	92,997	0	151,331	59,250

(in acre-feet)

December 2000

West Branch					
Date	Oso Pumping Plant	Warne Powerplant		Castaic Powerplant	
		Generation	Leakage	Generation	Pumpback
1	2,108	2,083	0	5,613	1,550
2	2,748	2,286	0	2,337	580
3	2,266	2,175	0	441	1,485
4	3,225	2,819	0	6,510	1,310
5	1,021	1,472	0	8,414	1,745
6	2,594	2,089	0	6,403	2,894
7	2,242	2,364	0	3,072	3,937
8	2,264	2,445	0	1,542	1,660
9	2,717	2,175	0	869	3,702
10	2,479	2,034	0	3,307	4,841
11	1,198	2,490	0	5,875	2,393
12	1,511	1,871	0	6,232	2,168
13	1,154	661	0	4,674	2,343
14	1,844	1,332	0	4,150	2,328
15	3,041	3,054	0	7,169	2,281
16	3,558	3,143	0	2,455	2,424
17	4,371	3,267	0	1,191	3,578
18	3,370	3,243	0	6,576	1,642
19	3,336	3,208	0	5,149	636
20	2,271	2,415	0	3,477	897
21	2,243	2,495	0	4,775	1,700
22	2,177	2,170	0	5,403	1,887
23	2,135	2,119	0	2,365	3,448
24	3,115	3,239	0	2,291	1,383
25	2,914	2,087	0	3,551	1,085
26	1,474	2,263	0	5,971	454
27	2,329	2,362	0	7,884	1,243
28	2,621	2,472	0	6,477	661
29	2,426	2,442	0	2,545	1,749
30	2,426	2,462	0	1,446	2,506
31	3,558	2,814	0	2,580	4,030
Total	76,736	73,551	0	130,744	64,540

Table 24. Southern Field Division Plant Data

(in acre-feet)

January 2001

West Branch					
Date	Oso Pumping Plant	Warne Powerplant		Castaic Powerplant	
		Generation	Leakage	Generation	Pumpback
1	3,309	3,218	0	2,003	957
2	1,543	2,634	0	5,375	0
3	1,757	2,298	0	5,222	1,554
4	1,704	1,806	0	4,547	1,669
5	1,546	1,462	0	3,003	1,472
6	1,543	1,453	0	3,247	3,032
7	1,543	1,562	0	2,075	3,975
8	1,700	1,429	0	8,843	2,076
9	1,492	1,505	0	3,267	3,756
10	1,485	1,721	0	4,606	1,539
11	2,163	1,805	0	4,457	1,403
12	1,648	1,590	0	5,288	2,291
13	1,812	1,787	0	3,804	2,882
14	2,239	1,470	0	2,177	4,638
15	1,564	1,738	0	7,870	2,687
16	1,366	1,745	0	8,498	3,285
17	2,536	1,728	0	5,491	3,539
18	2,239	2,173	0	5,589	4,632
19	1,617	3,258	0	2,686	3,957
20	1,797	1,825	0	2,135	1,306
21	2,559	1,652	0	1,444	3,375
22	2,242	2,278	0	900	0
23	2,453	2,007	0	5,623	99
24	2,236	1,809	0	5,494	1,704
25	1,716	2,119	0	7,498	910
26	0	0	0	3,084	1,809
27	0	0	0	2,782	3,173
28	0	0	0	287	5,790
29	0	0	0	4,614	3,286
30	1,489	800	0	3,792	2,702
31	1,340	1,579	0	9,146	2,906
Total	50,638	50,451	0	134,847	76,404

(in acre-feet)

February 2001

West Branch					
Date	Oso Pumping Plant	Warne Powerplant		Castaic Powerplant	
		Generation	Leakage	Generation	Pumpback
1	1,282	1,561	0	2,325	3,137
2	1,280	1,448	0	2,796	3,396
3	1,530	1,390	0	374	3,545
4	2,317	2,293	0	2,652	187
5	539	387	0	2,899	2,147
6	537	375	0	5,416	2,675
7	552	638	0	4,999	3,621
8	485	499	0	5,589	2,062
9	477	511	0	5,495	1,890
10	373	653	0	2,015	4,106
11	2,531	2,390	0	754	5,702
12	542	582	0	3,187	8
13	511	581	0	8,413	1,233
14	414	565	0	2,199	3,780
15	517	563	0	8,426	5,919
16	426	614	0	2,732	4,369
17	482	604	0	0	740
18	1,696	1,237	0	108	3,442
19	360	623	0	3,028	952
20	488	548	0	3,712	2,219
21	479	537	0	5,257	880
22	565	452	0	4,939	1,485
23	403	469	0	246	765
24	0	0	0	0	1,526
25	0	77	0	1,173	4,873
26	0	195	0	4,363	2,282
27	0	194	0	7,238	2,201
28	216	195	0	2,613	2,685
Total	19,002	20,181	0	92,948	71,827

Table 24. Southern Field Division Plant Data

(in acre-feet)

March 2001

West Branch					
Date	Oso Pumping Plant	Warne Powerplant		Castaic Powerplant	
		Generation	Leakage	Generation	Pumpback
1	256	192	0	1,352	3,792
2	374	191	0	105	2,325
3	169	184	0	0	17
4	208	251	0	634	2,065
5	220	184	0	4,517	639
6	219	193	0	2,268	1,759
7	225	193	0	1,434	3,226
8	222	207	0	4,651	2,854
9	222	200	0	3,199	1,487
10	222	193	0	326	3,285
11	223	194	0	285	2,263
12	222	222	0	1,717	1,851
13	379	209	0	2,442	1,570
14	224	198	0	999	967
15	225	197	0	3,393	2,652
16	222	199	0	2,084	4,488
17	225	191	0	1,494	1,537
18	500	515	0	3,557	1,993
19	839	1,196	0	11,687	2,901
20	970	2,422	0	6,618	4,948
21	798	1,233	0	5,002	6,441
22	1,413	647	0	3,971	5,078
23	1,313	821	0	5,841	2,012
24	1,296	1,150	0	467	4,305
25	1,869	205	0	1,885	1,444
26	430	1,144	0	3,230	1,811
27	1,462	1,049	0	5,634	1,526
28	1,790	1,760	0	5,113	1,505
29	1,814	1,718	0	3,603	3,549
30	1,895	1,866	0	6,558	3,267
31	1,711	1,641	0	2,802	5,188
Total	22,157	20,765	0	96,868	82,745

(in acre-feet)

April 2001

West Branch					
Date	Oso Pumping Plant	Warne Powerplant		Castaic Powerplant	
		Generation	Leakage	Generation	Pumpback
1	2,580	1,972	0	3,555	1,159
2	1,366	2,346	0	2,871	1,165
3	1,605	1,839	0	5,176	1,618
4	1,524	1,670	0	4,662	1,747
5	1,385	1,703	0	3,835	1,758
6	1,546	1,633	0	4,633	801
7	1,713	1,254	0	305	1,318
8	2,794	1,590	0	1,621	3,254
9	5	0	0	5,142	1,754
10	0	0	0	835	1,325
11	468	1,304	0	583	527
12	1,390	1,258	0	3,104	977
13	686	1,118	0	1,923	1,913
14	474	647	0	3,166	2,417
15	1,617	934	0	2,564	2,548
16	640	829	0	9,367	1,403
17	0	0	0	7,502	6,255
18	0	0	0	4,960	5,416
19	0	0	0	3,526	2,622
20	324	308	0	1,987	1,428
21	608	317	0	135	4,005
22	1,612	1,440	0	2,554	5,131
23	565	688	0	6,091	2,216
24	721	985	0	9,444	5,092
25	644	853	0	9,220	6,437
26	385	601	0	6,406	6,208
27	111	130	0	7,559	4,182
28	178	0	0	105	5,812
29	975	340	0	3,086	6,318
30	821	699	0	6,591	3,819
Total	26,737	26,458	0	122,508	90,625

Table 24. Southern Field Division Plant Data

(in acre-feet)

May 2001

West Branch					
Date	Oso Pumping Plant	Warne Powerplant		Castaic Powerplant	
		Generation	Leakage	Generation	Pumpback
1	1,226	1,612	0	5,844	2,473
2	1,586	1,514	0	3,609	2,415
3	1,594	1,991	0	4,202	3,096
4	2,288	2,655	0	5,048	3,657
5	2,370	2,649	0	2,704	3,875
6	3,838	2,685	0	3,400	0
7	2,352	2,712	0	9,571	1,774
8	2,561	2,395	0	10,896	5,864
9	2,795	2,364	0	9,779	7,324
10	2,354	2,792	0	9,711	5,604
11	2,683	2,975	0	7,447	6,893
12	2,440	1,928	0	5,213	6,453
13	3,225	2,725	0	3,861	4,386
14	1,859	2,370	0	6,066	1,958
15	1,959	1,799	0	4,170	2,950
16	1,811	1,906	0	8,666	2,814
17	1,951	2,089	0	7,110	4,034
18	1,997	2,056	0	7,439	4,021
19	1,963	1,822	0	1,250	4,114
20	2,559	1,777	0	5,266	3,353
21	2,172	2,263	0	6,552	4,467
22	2,196	1,967	0	10,550	5,299
23	1,966	2,216	0	11,241	6,353
24	1,966	2,480	0	6,105	6,068
25	2,020	2,645	0	9,020	2,787
26	2,098	2,048	0	3,433	5,384
27	3,836	2,508	0	723	5,742
28	2,879	2,330	0	2,759	1,667
29	2,035	2,342	0	5,085	123
30	1,334	1,611	0	7,620	3,263
31	1,525	1,678	0	11,527	4,852
Total	69,438	68,904	0	195,867	123,063

(in acre-feet)

June 2001

West Branch					
Date	Oso Pumping Plant	Warne Powerplant		Castaic Powerplant	
		Generation	Leakage	Generation	Pumpback
1	1,294	1,648	0	6,523	5,416
2	1,526	1,342	0	345	2,999
3	2,238	1,931	0	1,947	5,742
4	1,581	1,331	0	2,964	973
5	1,695	1,374	0	3,840	1,915
6	848	823	0	5,935	2,243
7	987	955	0	9,324	1,083
8	1,019	1,424	0	5,608	2,679
9	1,165	1,443	0	1,038	4,717
10	287	0	0	2,353	5,955
11	1,169	1,450	0	2,702	5,739
12	1,175	1,518	0	6,135	1,860
13	1,268	1,436	0	1,733	2,205
14	1,708	1,613	0	7,679	2,951
15	1,597	1,405	0	9,385	3,930
16	1,446	1,775	0	3,140	2,711
17	834	130	0	2,905	5,663
18	1,271	1,366	0	9,798	5,474
19	1,071	1,552	0	6,020	6,265
20	1,528	1,471	0	6,396	4,773
21	1,589	1,475	0	7,588	1,364
22	1,693	1,783	0	7,456	2,587
23	1,229	1,043	0	1,460	5,517
24	1,552	568	0	345	7,534
25	851	1,363	0	3,520	1,738
26	1,504	1,379	0	7,983	652
27	1,843	1,377	0	5,016	2,349
28	1,558	1,157	0	7,190	4,834
29	1,292	1,662	0	7,699	2,984
30	1,429	1,354	0	4,084	4,113
Total	40,247	39,148	0	148,111	108,965

Table 24. Southern Field Division Plant Data

(in acre-feet)

July 2001

West Branch					
Date	Oso Pumping Plant	Warne Powerplant		Castaic Powerplant	
		Generation	Leakage	Generation	Pumpback
1	1,000	7	0	115	6,654
2	1,153	1,606	0	9,198	5,268
3	1,183	1,634	0	9,568	6,662
4	1,635	1,360	0	152	6,812
5	1,663	1,437	0	4,574	3,542
6	1,549	1,354	0	4,387	411
7	1,217	1,399	0	4,193	4,723
8	860	196	0	5,226	4,519
9	1,278	1,550	0	4,373	4,998
10	1,077	1,160	0	1,870	3,686
11	1,338	1,543	0	4,999	696
12	1,596	1,639	0	7,957	1,344
13	2,044	1,773	0	5,574	834
14	1,118	1,560	0	231	2,271
15	1,418	1,076	0	316	5,531
16	1,205	1,416	0	2,268	2,426
17	1,580	1,833	0	8,503	42
18	1,593	1,658	0	5,153	3,383
19	1,587	1,769	0	7,070	3,591
20	1,599	1,681	0	6,456	1,713
21	1,441	1,165	0	373	2,581
22	1,703	401	0	1,486	5,916
23	1,333	1,815	0	5,880	4,219
24	1,700	1,806	0	8,143	4,167
25	1,918	1,860	0	5,766	3,887
26	1,759	1,914	0	8,894	3,349
27	1,712	1,915	0	8,029	3,357
28	1,584	1,885	0	495	4,048
29	1,049	123	0	91	4,990
30	1,426	1,662	0	6,521	5,341
31	1,875	1,771	0	9,140	3,713
Total	45,193	43,968	0	147,001	114,674

(in acre-feet)

August 2001

West Branch					
Date	Oso Pumping Plant	Warne Powerplant		Castaic Powerplant	
		Generation	Leakage	Generation	Pumpback
1	1,384	1,790	0	2,377	1,877
2	1,445	1,909	0	3,594	3,422
3	1,762	1,952	0	7,289	1,473
4	1,998	2,337	0	626	3,357
5	1,946	0	0	6,467	5,167
6	4	72	0	5,806	5,756
7	83	0	0	5,968	3,167
8	83	0	0	1,576	3,289
9	185	513	0	4,736	4,336
10	1,557	2,281	0	7,581	4,750
11	1,518	2,396	0	7,431	3,339
12	1,779	0	0	719	5,278
13	990	1,570	0	5,877	4,175
14	1,919	1,987	0	3,074	4,348
15	1,640	1,931	0	9,531	2,835
16	1,665	1,856	0	7,441	2,565
17	1,834	1,544	0	9,228	3,786
18	1,601	2,054	0	465	706
19	1,968	583	0	356	6,434
20	956	1,855	0	5,108	6,223
21	2,103	1,875	0	5,025	3,419
22	1,732	1,848	0	4,032	4,409
23	1,747	1,779	0	7,867	2,023
24	1,332	1,799	0	7,954	2,886
25	1,471	1,857	0	1,296	2,872
26	1,612	0	0	1,444	4,789
27	1,422	1,803	0	6,468	3,450
28	1,927	1,935	0	6,706	3,568
29	1,867	1,648	0	6,032	2,877
30	1,860	1,987	0	5,576	2,700
31	2,018	1,971	0	9,250	2,868
Total	45,408	45,132	0	156,900	112,144

Table 24. Southern Field Division Plant Data

(in acre-feet)

September 2001

West Branch					
Date	Oso Pumping Plant	Warne Powerplant		Castaic Powerplant	
		Generation	Leakage	Generation	Pumpback
1	3,044	2,688	0	6,207	6,260
2	928	33	0	4,859	6,396
3	1,944	1,997	0	1,986	5,828
4	1,478	1,886	0	5,594	3,890
5	1,540	1,893	0	2,600	2,285
6	2,060	2,021	0	5,393	1,161
7	2,270	2,317	0	730	618
8	2,066	2,517	0	4,677	2,131
9	1,353	63	0	3,171	2,493
10	2,093	2,254	0	4,184	1,894
11	2,026	2,388	0	3,236	0
12	1,924	2,287	0	6,565	950
13	2,054	2,307	0	6,992	952
14	2,034	2,248	0	6,825	3,966
15	2,879	2,520	0	0	4,995
16	2,240	1,125	0	5,310	3,629
17	2,353	2,690	0	6,138	4,469
18	2,215	2,387	0	6,618	4,491
19	2,072	1,782	0	6,463	4,208
20	2,334	2,366	0	8,622	3,362
21	2,032	2,217	0	7,957	4,139
22	2,639	2,561	0	1,518	3,445
23	3,571	3,150	0	5,084	4,317
24	2,438	2,738	0	7,532	2,488
25	2,452	2,484	0	6,150	2,934
26	2,077	2,218	0	6,364	4,304
27	1,963	2,346	0	7,024	3,178
28	1,270	1,030	0	6,110	3,063
29	666	0	0	1,141	4,533
30	0	193	0	3,794	4,040
Total	60,015	58,706	0	148,844	100,419

(in acre-feet)

October 2001

West Branch					
Date	Oso Pumping Plant	Warne Powerplant		Castaic Powerplant	
		Generation	Leakage	Generation	Pumpback
1	1,422	1,831	0	7,487	3,007
2	1,759	2,045	0	6,960	3,958
3	1,759	1,724	0	5,479	2,286
4	1,847	1,864	0	4,983	3,574
5	1,930	1,891	0	3,008	2,863
6	2,487	2,277	0	3,161	4,695
7	1,156	0	0	3,651	5,926
8	1,304	1,966	0	6,378	3,565
9	1,658	1,853	0	5,204	937
10	2,145	2,174	0	6,624	2,130
11	1,985	1,962	0	1,618	2,781
12	1,882	2,006	0	1,473	616
13	2,146	2,109	0	1,236	1,163
14	2,877	2,271	0	1,664	1,259
15	1,690	2,363	0	6,221	443
16	2,455	2,024	0	4,563	1,086
17	2,253	2,605	0	6,153	1,852
18	2,236	2,224	0	4,528	373
19	1,927	2,238	0	4,650	4,552
20	2,150	1,934	0	924	1,729
21	2,887	2,328	0	1,129	3,726
22	1,583	2,147	0	4,993	1,355
23	1,854	2,408	0	5,325	663
24	2,028	2,331	0	5,503	803
25	2,097	2,165	0	5,085	430
26	1,812	2,295	0	7,017	0
27	1,940	2,260	0	36	1,603
28	3,998	2,345	0	126	2,014
29	2,079	2,182	0	5,217	2,213
30	2,168	2,186	0	2,922	758
31	2,079	2,206	0	2,716	1,830
Total	63,593	64,214	0	126,034	64,190

Table 24. Southern Field Division Plant Data

(in acre-feet)

November 2001

West Branch					
Date	Oso Pumping Plant	Warne Powerplant		Castaic Powerplant	
		Generation	Leakage	Generation	Pumpback
1	2,031	1,959	0	4,308	3,040
2	2,180	2,180	0	2,308	1,160
3	2,092	2,407	0	1,748	0
4	3,829	2,401	0	771	1,842
5	1,012	2,176	0	5,409	1,893
6	1,296	2,224	0	6,562	1,685
7	2,012	1,580	0	4,333	563
8	2,489	2,393	0	6,012	764
9	2,600	2,355	0	4,413	759
10	2,997	1,526	0	391	2,045
11	3,403	3,038	0	279	4,861
12	2,150	2,623	0	5,911	0
13	2,008	2,273	0	6,113	819
14	1,766	2,008	0	5,835	1,727
15	2,025	2,265	0	6,183	1,708
16	2,212	2,063	0	5,251	1,682
17	2,120	2,701	0	484	3,318
18	3,927	2,041	0	1,135	5,065
19	1,826	1,865	0	6,151	1,096
20	2,042	2,066	0	7,763	1,794
21	2,201	1,879	0	6,844	2,233
22	2,565	2,309	0	562	2,392
23	2,091	2,299	0	1,187	1,292
24	2,042	2,216	0	4,138	1,457
25	2,571	2,024	0	4,751	3,304
26	1,580	1,696	0	3,370	1,451
27	1,403	1,611	0	5,212	762
28	1,351	1,634	0	5,110	729
29	1,530	1,632	0	3,029	2,739
30	1,533	1,484	0	7,003	1,862
Total	64,884	62,928	0	122,566	54,042

(in acre-feet)

December 2001

West Branch					
Date	Oso Pumping Plant	Warne Powerplant		Castaic Powerplant	
		Generation	Leakage	Generation	Pumpback
1	1,495	1,609	0	1,926	17
2	2,478	1,596	0	0	3,860
3	1,042	1,583	0	2,346	3,434
4	1,523	1,497	0	7,310	3,894
5	1,573	1,637	0	2,655	0
6	1,393	1,616	0	3,071	873
7	1,465	1,651	0	4,498	1,244
8	1,215	1,428	0	315	851
9	2,179	1,571	0	108	1,220
10	172	37	0	378	2,383
11	688	0	0	3,163	840
12	0	0	0	1,193	1,976
13	0	0	0	1,133	1,186
14	0	281	0	1,852	1,253
15	0	627	0	380	0
16	1,609	1,384	0	216	734
17	1,383	1,494	0	4,614	1,398
18	1,267	1,312	0	3,928	0
19	1,617	1,597	0	3,813	1,424
20	1,825	1,525	0	4,849	1,630
21	1,661	1,584	0	6,620	1,175
22	1,487	1,690	0	973	2,855
23	1,946	1,648	0	1,425	2,015
24	1,545	1,869	0	634	3,084
25	3,050	3,072	0	2,662	1,305
26	1,170	1,270	0	5,715	2,416
27	1,193	1,457	0	5,791	1,422
28	1,529	1,548	0	6,320	1,504
29	1,466	1,612	0	2,097	1,963
30	2,458	1,612	0	1,307	3,229
31	989	1,739	0	2,492	3,240
Total	41,418	41,546	0	83,784	52,425

Table 24. Southern Field Division Plant Data

(in acre-feet)

January 2002

West Branch					
Date	Oso Pumping Plant	Warne Powerplant		Castaic Powerplant	
		Generation	Leakage	Generation	Pumpback
1	2,561	1,707	0	1,957	1,709
2	1,107	2,018	0	3,846	2,237
3	1,084	1,350	0	4,819	1,575
4	1,133	1,196	0	5,707	1,670
5	1,752	1,382	0	387	0
6	2,832	1,908	0	445	3,402
7	882	1,122	0	3,939	2,638
8	841	1,098	0	4,292	11
9	894	904	0	4,439	1,824
10	535	1,028	0	5,445	2,337
11	1,087	1,087	0	4,115	863
12	1,212	1,190	0	131	1,670
13	1,465	1,390	0	176	4,089
14	1,012	1,124	0	3,322	1,999
15	849	1,133	0	3,804	1,690
16	585	746	0	3,159	1,323
17	739	1,036	0	2,717	1,416
18	767	689	0	3,545	7
19	1,287	1,000	0	440	0
20	1,528	1,130	0	97	3,076
21	1,134	1,173	0	1,079	1,393
22	1,101	1,206	0	2,100	1,551
23	1,054	1,168	0	3,076	12
24	1,165	1,185	0	2,222	5
25	1,371	1,203	0	1,620	729
26	1,613	1,236	0	311	21
27	1,460	1,237	0	2,814	2,672
28	1,065	1,302	0	4,070	2,685
29	1,174	1,323	0	4,293	1,651
30	1,200	1,218	0	3,119	1,544
31	940	1,267	0	1,371	0
Total	37,429	37,756	0	82,857	45,799

(in acre-feet)

February 2002

West Branch					
Date	Oso Pumping Plant	Warne Powerplant		Castaic Powerplant	
		Generation	Leakage	Generation	Pumpback
1	1,218	1,249	0	2,158	717
2	2,246	1,194	0	250	719
3	1,946	1,415	0	350	23
4	1,390	1,461	0	2,535	1,246
5	835	858	0	1,590	606
6	1,235	1,453	0	1,693	361
7	1,502	1,446	0	2,085	744
8	1,055	1,465	0	2,728	1,413
9	1,766	1,436	0	433	0
10	1,766	1,486	0	441	244
11	1,222	1,443	0	2,736	1,260
12	1,519	1,443	0	1,579	536
13	1,418	1,442	0	2,658	0
14	1,460	1,454	0	3,093	504
15	1,460	1,448	0	1,192	0
16	1,584	1,431	0	345	0
17	1,701	1,102	0	83	116
18	892	1,266	0	2,236	1,318
19	1,477	1,457	0	3,867	341
20	719	1,260	0	2,755	0
21	1,613	1,455	0	3,522	33
22	1,446	1,474	0	2,673	1,832
23	1,763	1,467	0	458	1,180
24	2,282	1,472	0	1,705	1,944
25	1,104	1,425	0	3,760	2,991
26	1,554	1,454	0	5,317	671
27	1,335	1,438	0	3,319	1,102
28	1,055	1,447	0	2,463	1,501
Total	40,563	38,841	0	58,024	21,402

Table 24. Southern Field Division Plant Data

(in acre-feet)

March 2002

West Branch					
Date	Oso Pumping Plant	Warne Powerplant		Castaic Powerplant	
		Generation	Leakage	Generation	Pumpback
1	1,290	1,422	0	3,401	1,614
2	1,933	1,434	0	1,922	0
3	1,613	1,384	0	348	0
4	1,337	1,592	0	3,149	0
5	1,392	1,508	0	3,088	0
6	1,702	1,740	0	2,795	709
7	674	1,502	0	1,981	0
8	2,120	2,302	0	2,462	0
9	2,998	2,365	0	253	712
10	2,892	2,276	0	337	367
11	1,463	1,870	0	2,809	562
12	1,584	1,843	0	2,432	0
13	1,732	2,084	0	3,114	1,961
14	1,810	2,039	0	4,050	0
15	1,851	1,872	0	1,799	0
16	3,838	3,269	0	1,120	0
17	3,232	3,193	0	1,885	8
18	938	1,373	0	2,596	737
19	1,744	2,063	0	3,860	0
20	429	529	0	3,290	0
21	480	691	0	2,951	0
22	2,192	1,968	0	3,288	0
23	3,353	3,280	0	6	533
24	3,396	3,275	0	0	699
25	3,045	3,273	0	4,635	816
26	3,100	3,185	0	3,595	0
27	2,747	3,098	0	3,475	0
28	3,197	3,206	0	2,458	0
29	3,184	3,020	0	3,116	746
30	3,881	3,083	0	3,358	547
31	3,232	3,141	0	2,295	1,574
Total	68,379	68,880	0	75,868	11,585

(in acre-feet)

April 2002

West Branch					
Date	Oso Pumping Plant	Warne Powerplant		Castaic Powerplant	
		Generation	Leakage	Generation	Pumpback
1	3,091	3,088	0	5,406	1,597
2	3,094	3,224	0	4,646	1,606
3	3,100	3,219	0	5,538	757
4	3,258	3,197	0	5,447	548
5	3,305	3,250	0	4,833	877
6	3,305	3,210	0	348	1,543
7	2,970	1,655	0	2,963	2,141
8	1,809	1,844	0	5,353	1,814
9	1,660	1,804	0	3,863	2,281
10	1,703	1,795	0	5,172	702
11	1,334	1,418	0	4,402	741
12	1,960	2,443	0	3,021	1,316
13	2,134	2,165	0	1,386	0
14	3,921	2,074	0	675	4,019
15	1,915	2,145	0	4,266	1,770
16	1,859	2,159	0	4,224	1,949
17	1,850	2,074	0	5,541	0
18	1,853	2,002	0	3,511	1,745
19	1,888	2,033	0	6,149	1,070
20	2,241	2,041	0	2,133	2,837
21	3,423	2,168	0	1,904	4,157
22	1,880	1,879	0	8,871	1,974
23	1,794	2,220	0	5,731	1,431
24	2,725	3,138	0	5,437	1,695
25	2,734	3,164	0	6,598	1,820
26	2,726	3,155	0	6,905	2,349
27	3,230	3,024	0	365	2,738
28	3,838	2,892	0	2,245	4,834
29	2,756	3,013	0	6,438	2,139
30	2,810	3,050	0	7,471	2,239
Total	76,166	74,543	0	130,842	54,689

Table 24. Southern Field Division Plant Data

(in acre-feet)

May 2002

West Branch					
Date	Oso Pumping Plant	Warne Powerplant		Castaic Powerplant	
		Generation	Leakage	Generation	Pumpback
1	2,948	3,158	0	6,093	2,128
2	2,974	3,123	0	7,332	0
3	3,358	3,115	0	4,677	407
4	3,144	2,903	0	168	1,322
5	3,838	3,084	0	480	2,417
6	3,120	3,224	0	7,302	1,839
7	3,253	3,290	0	6,592	1,052
8	1,175	2,226	0	7,114	3,135
9	2,985	3,164	0	8,379	2,867
10	3,145	3,194	0	7,180	2,743
11	3,198	3,291	0	3,510	3,927
12	2,556	2,772	0	561	3,998
13	2,654	2,493	0	7,891	3,368
14	2,878	3,201	0	7,127	3,337
15	2,835	3,082	0	6,069	2,996
16	2,719	3,098	0	10,391	2,028
17	2,710	2,996	0	7,964	2,133
18	3,523	2,867	0	102	4,072
19	4,169	2,919	0	889	2,677
20	1,867	1,727	0	3,206	2,333
21	1,873	2,263	0	3,188	1,124
22	2,058	2,040	0	7,805	0
23	1,833	1,773	0	7,791	1,807
24	1,820	1,942	0	7,201	2,981
25	3,423	3,286	0	2,903	4,133
26	4,006	3,224	0	2,266	5,113
27	3,838	2,946	0	4,656	4,480
28	2,642	3,125	0	8,600	950
29	2,717	2,792	0	6,993	2,687
30	3,352	3,267	0	7,938	4,163
31	3,193	3,295	0	8,589	4,363
Total	89,804	88,880	0	170,957	80,580

(in acre-feet)

June 2002

West Branch					
Date	Oso Pumping Plant	Warne Powerplant		Castaic Powerplant	
		Generation	Leakage	Generation	Pumpback
1	2,980	2,947	0	3,595	2,786
2	3,820	2,775	0	4,708	4,902
3	2,640	2,847	0	6,585	4,134
4	2,820	2,995	0	6,561	4,658
5	2,858	2,970	0	5,026	2,625
6	2,633	3,108	0	7,476	1,759
7	2,493	3,066	0	7,909	2,086
8	2,554	2,854	0	746	3,912
9	2,879	936	0	1,305	1,425
10	1,321	2,347	0	7,005	2,497
11	1,779	2,115	0	7,221	2,943
12	2,306	2,520	0	7,120	4,468
13	2,185	2,444	0	8,528	4,378
14	1,960	2,377	0	9,044	4,600
15	2,390	2,536	0	7,623	4,639
16	3,225	701	0	3,009	6,875
17	1,893	2,308	0	6,559	4,381
18	1,972	2,507	0	6,827	4,882
19	1,953	2,753	0	9,611	4,427
20	2,276	2,698	0	8,335	3,716
21	2,168	2,272	0	4,976	4,194
22	2,807	3,089	0	2,247	4,804
23	3,308	982	0	3,080	2,752
24	2,885	2,543	0	6,227	3,174
25	2,903	3,150	0	9,329	4,270
26	2,807	3,206	0	7,824	2,832
27	2,855	3,202	0	4,651	2,615
28	2,846	3,294	0	5,709	1,347
29	3,347	3,235	0	10,256	1,341
30	3,752	2,500	0	471	5,279
Total	78,615	77,277	0	179,563	108,701

Table 24. Southern Field Division Plant Data

(in acre-feet)

July 2002

West Branch					
Date	Oso Pumping Plant	Warne Powerplant		Castaic Powerplant	
		Generation	Leakage	Generation	Pumpback
1	3,175	3,103	0	6,701	4,679
2	2,891	3,135	0	7,374	3,562
3	3,110	3,104	0	7,267	2,814
4	3,110	2,991	0	112	5,081
5	2,778	2,942	0	8,533	1
6	3,558	3,051	0	5,458	2,758
7	3,930	3,142	0	2,725	3,030
8	3,008	3,182	0	6,640	4,691
9	3,292	3,229	0	8,184	3,831
10	3,251	3,246	0	9,192	1,993
11	3,252	3,272	0	7,823	2,493
12	3,003	2,947	0	9,129	3,729
13	320	859	0	2,320	3,712
14	3,754	3,219	0	539	4,387
15	2,973	2,889	0	7,729	3,140
16	2,755	3,173	0	9,495	4,527
17	2,613	3,036	0	4,752	2,824
18	2,613	2,992	0	9,245	3,508
19	2,622	2,992	0	9,153	4,018
20	3,197	2,911	0	1,560	3,863
21	3,574	2,111	0	2,771	4,193
22	2,620	2,945	0	6,877	3,234
23	2,678	2,998	0	7,843	3,273
24	2,772	2,888	0	6,895	2,137
25	2,976	2,854	0	6,979	2,881
26	2,802	2,660	0	8,312	798
27	2,883	2,608	0	712	2,947
28	2,712	2,587	0	111	3,019
29	1,877	2,077	0	6,697	4,337
30	1,940	2,148	0	5,195	0
31	1,946	2,263	0	5,235	2,044
Total	87,985	87,554	0	181,558	97,504

(in acre-feet)

August 2002

West Branch					
Date	Oso Pumping Plant	Warne Powerplant		Castaic Powerplant	
		Generation	Leakage	Generation	Pumpback
1	2,029	2,157	0	5,881	3,213
2	2,058	1,892	0	6,169	3,030
3	2,615	2,297	0	1,070	2,783
4	2,664	1,847	0	1,954	4,344
5	1,282	1,931	0	5,086	4,128
6	1,964	2,568	0	6,034	2,678
7	2,348	2,043	0	6,429	2,987
8	2,250	2,065	0	6,356	2,690
9	2,113	2,147	0	8,568	1,288
10	2,195	2,056	0	3,100	3,572
11	2,242	2,015	0	678	5,056
12	2,136	2,159	0	5,902	3,532
13	1,823	2,209	0	5,951	1,392
14	2,201	2,106	0	6,146	2,467
15	1,963	2,044	0	4,383	623
16	1,873	1,985	0	4,389	1,757
17	2,523	2,024	0	2,246	3,585
18	3,391	2,010	0	242	1,852
19	1,179	2,397	0	4,993	3,033
20	1,279	1,340	0	4,265	3,056
21	1,448	1,424	0	2,746	2,791
22	1,077	1,341	0	6,673	1,353
23	1,173	1,297	0	7,194	1,056
24	1,923	2,070	0	261	2,970
25	2,892	1,439	0	350	4,853
26	1,752	1,997	0	5,251	1,935
27	1,738	2,021	0	6,834	1,307
28	1,759	2,027	0	5,594	1,838
29	1,759	1,991	0	5,514	1,839
30	1,759	2,066	0	4,527	1,819
31	1,759	2,022	0	2,974	3,353
Total	61,167	60,987	0	137,760	82,180

Table 24. Southern Field Division Plant Data

(in acre-feet)

September 2002

West Branch					
Date	Oso Pumping Plant	Warne Powerplant		Castaic Powerplant	
		Generation	Leakage	Generation	Pumpback
1	2,559	2,303	0	5,708	2,973
2	2,559	1,977	0	4,139	2,202
3	1,532	1,817	0	4,761	923
4	1,547	1,869	0	3,553	1,917
5	1,649	1,903	0	4,455	3,537
6	1,569	2,103	0	4,245	749
7	2,297	1,501	0	272	1,291
8	3,462	1,795	0	328	4,677
9	1,812	1,936	0	4,584	2,964
10	1,759	2,049	0	4,797	1,574
11	1,766	1,796	0	3,719	858
12	1,894	2,026	0	4,809	1,861
13	1,872	1,997	0	5,898	1,522
14	2,242	2,071	0	2,048	3,406
15	2,559	1,966	0	3,584	3,950
16	1,445	1,756	0	3,984	3,344
17	1,533	1,790	0	4,557	1,672
18	1,708	1,786	0	1,834	780
19	1,587	1,782	0	3,855	2,006
20	1,583	1,894	0	4,554	1,807
21	2,985	2,111	0	3,000	1,843
22	2,559	2,097	0	4,450	3,294
23	1,073	2,076	0	5,108	1,622
24	1,546	1,797	0	4,551	1,749
25	1,438	1,931	0	4,739	1,654
26	1,443	1,918	0	3,956	687
27	1,453	1,914	0	3,741	1,760
28	3,838	1,920	0	1,246	1,365
29	3,098	2,629	0	1,625	3,144
30	1,442	1,891	0	5,574	3,247
Total	59,809	58,401	0	113,674	64,378

(in acre-feet)

October 2002

West Branch					
Date	Oso Pumping Plant	Warne Powerplant		Castaic Powerplant	
		Generation	Leakage	Generation	Pumpback
1	1,655	1,917	0	6,095	2,496
2	1,445	2,072	0	6,645	2,699
3	1,462	1,980	0	4,535	1,953
4	1,437	1,834	0	1,805	702
5	3,521	1,017	0	374	0
6	3,198	2,945	0	490	1,313
7	1,601	1,784	0	4,167	772
8	1,281	1,513	0	3,976	677
9	1,118	1,453	0	4,081	1,502
10	1,171	1,539	0	4,051	1,571
11	1,113	1,618	0	4,752	1,641
12	1,272	1,441	0	368	1,852
13	1,756	1,520	0	407	2,502
14	735	75	0	1,166	1,243
15	341	0	0	1,290	1,228
16	361	0	0	3,767	3,565
17	360	0	0	3,266	1,447
18	324	0	0	5,369	3,578
19	695	1,185	0	905	1,891
20	1,758	1,488	0	3,171	4,590
21	901	1,566	0	3,402	1,747
22	1,422	928	0	3,387	1,003
23	1,313	1,565	0	3,332	1,130
24	1,314	1,570	0	3,098	807
25	1,203	1,561	0	3,053	672
26	1,752	1,467	0	298	698
27	2,432	1,593	0	1,207	4,599
28	1,103	1,441	0	3,559	1,636
29	1,120	1,409	0	2,821	529
30	1,122	1,423	0	3,121	380
31	1,071	1,478	0	2,940	0
Total	41,357	41,382	0	90,898	50,423

Table 24. Southern Field Division Plant Data

(in acre-feet)

November 2002

West Branch					
Date	Oso Pumping Plant	Warne Powerplant		Castaic Powerplant	
		Generation	Leakage	Generation	Pumpback
1	1,272	1,902	0	2,885	0
2	2,078	1,625	0	450	0
3	2,559	1,300	0	607	506
4	2,925	2,991	0	3,430	572
5	2,550	3,096	0	4,172	1,071
6	2,608	2,920	0	4,167	565
7	2,456	2,921	0	4,555	615
8	2,717	2,870	0	5,477	1,196
9	3,253	3,181	0	858	1,981
10	4,171	2,329	0	2,826	3,661
11	1,952	2,301	0	4,963	0
12	1,997	2,663	0	4,963	0
13	2,023	2,364	0	4,263	465
14	2,026	2,394	0	5,615	1,444
15	2,132	2,407	0	4,836	1,188
16	3,290	2,356	0	453	1,171
17	3,462	2,339	0	2,058	3,791
18	2,504	2,605	0	5,973	2,420
19	2,477	2,801	0	3,345	1,995
20	1,769	2,192	0	4,868	0
21	2,383	2,603	0	5,798	883
22	2,619	3,070	0	8,000	706
23	3,533	2,889	0	973	512
24	4,046	3,117	0	727	2,503
25	2,502	2,689	0	7,129	1,506
26	2,305	2,781	0	7,293	0
27	2,171	2,716	0	6,619	1,289
28	3,963	2,736	0	1,304	1,357
29	2,398	2,742	0	2,133	1,064
30	2,598	2,674	0	0	1,439
Total	78,739	77,574	0	110,740	33,900

(in acre-feet)

December 2002

West Branch					
Date	Oso Pumping Plant	Warne Powerplant		Castaic Powerplant	
		Generation	Leakage	Generation	Pumpback
1	4,004	2,725	0	1,444	2,521
2	2,519	3,109	0	6,111	0
3	2,454	3,042	0	4,267	796
4	2,608	2,916	0	4,785	1,491
5	3,006	2,813	0	3,284	613
6	3,014	2,843	0	5,695	0
7	2,889	3,240	0	1,002	0
8	4,213	3,137	0	568	1,860
9	2,610	2,859	0	4,971	2,130
10	2,875	2,780	0	5,124	492
11	2,515	2,814	0	5,764	1,499
12	2,473	2,457	0	4,926	0
13	2,872	3,058	0	5,568	1,291
14	3,364	3,238	0	1,472	1,559
15	4,504	3,150	0	376	1,751
16	2,854	3,153	0	3,000	2,177
17	856	835	0	5,638	1,149
18	0	0	0	5,968	2,161
19	0	248	0	5,594	1,085
20	649	1,572	0	137	0
21	1,607	2,109	0	83	0
22	2,850	1,581	0	684	2,010
23	2,121	2,557	0	4,736	822
24	2,321	3,103	0	4,873	0
25	4,504	3,246	0	2,831	673
26	2,265	2,930	0	4,876	668
27	2,450	3,201	0	2,130	0
28	3,920	3,193	0	2,171	1,307
29	4,645	2,739	0	1,788	2,828
30	2,532	3,023	0	6,489	1,934
31	2,358	2,958	0	4,551	1,481
Total	81,852	80,629	0	110,906	34,298

Table 24. Southern Field Division Plant Data

(in acre-feet)

January 2003

West Branch					
Date	Oso Pumping Plant	Warne Powerplant		Castaic Powerplant	
		Generation	Leakage	Generation	Pumpback
1	4,352	3,296	0	3,692	1,425
2	901	1,097	0	6,110	597
3	751	1,353	0	5,911	2,479
4	1,164	1,084	0	1,381	4,899
5	1,613	1,092	0	3,211	4,420
6	404	2	0	2,461	2,376
7	0	0	0	2,878	1,898
8	267	0	0	4,251	2,493
9	0	0	0	2,519	1,559
10	0	0	0	3,039	2,591
11	0	0	0	1,397	2,123
12	0	0	0	2,681	2,528
13	0	0	0	1,363	2,653
14	0	0	0	2,896	2,980
15	0	0	0	2,560	2,547
16	83	0	0	2,007	1,629
17	0	0	0	2,204	1,638
18	0	0	0	339	388
19	0	0	0	510	1,802
20	0	0	0	1,793	2,000
21	0	0	0	1,400	2,016
22	0	0	0	2,109	1,429
23	0	0	0	2,037	1,212
24	0	0	0	3,232	2,948
25	0	0	0	1,633	3,181
26	0	0	0	347	1,728
27	0	0	0	2,501	3,350
28	211	653	0	3,135	2,484
29	584	786	0	3,195	2,363
30	426	0	0	3,230	2,179
31	0	0	0	4,248	2,229
Total	10,756	9,363	0	80,270	70,144

(in acre-feet)

February 2003

West Branch					
Date	Oso Pumping Plant	Warne Powerplant		Castaic Powerplant	
		Generation	Leakage	Generation	Pumpback
1	83	0	0	1,711	3,230
2	0	0	0	624	2,701
3	0	0	0	1,610	1,913
4	97	0	0	1,456	1,553
5	99	0	0	336	589
6	0	0	0	309	0
7	0	0	0	916	1,227
8	0	0	0	219	0
9	0	0	0	262	0
10	97	0	0	886	0
11	0	0	0	457	0
12	0	63	0	480	0
13	0	0	0	903	0
14	0	0	0	3,099	717
15	0	0	0	366	0
16	0	0	0	273	0
17	0	0	0	60	1,902
18	0	0	0	2,716	1,503
19	0	0	0	1,743	1,253
20	0	0	0	1,140	0
21	0	0	0	1,646	581
22	0	0	0	481	1,872
23	0	0	0	2,243	2,355
24	0	567	0	1,092	523
25	341	264	0	1,353	0
26	0	0	0	1,928	371
27	2,448	3,026	0	2,898	0
28	2,614	3,065	0	2,835	931
Total	5,779	6,985	0	34,042	23,221

Table 24. Southern Field Division Plant Data

(in acre-feet)

March 2003

West Branch					
Date	Oso Pumping Plant	Warne Powerplant		Castaic Powerplant	
		Generation	Leakage	Generation	Pumpback
1	2,451	3,175	0	1,069	0
2	3,177	2,351	0	117	0
3	1,942	2,021	0	4,967	0
4	2,408	3,019	0	3,424	0
5	2,665	3,020	0	4,056	0
6	1,963	2,147	0	3,720	0
7	2,451	2,731	0	3,682	0
8	2,005	2,603	0	327	0
9	3,838	1,964	0	504	0
10	2,353	2,491	0	3,597	0
11	2,139	2,421	0	3,808	0
12	1,983	1,936	0	4,046	889
13	2,859	3,194	0	3,604	686
14	2,693	3,299	0	5,928	0
15	2,965	2,958	0	1,414	0
16	3,803	1,998	0	194	986
17	2,493	2,810	0	4,039	941
18	2,284	2,810	0	2,796	0
19	2,633	3,010	0	1,849	0
20	2,728	2,896	0	3,771	0
21	2,259	2,734	0	3,841	0
22	420	809	0	3,851	0
23	3,922	3,230	0	1,369	9
24	1,334	2,031	0	3,080	1,970
25	1,544	2,025	0	4,417	2,166
26	2,404	2,372	0	4,934	2,359
27	3,477	3,266	0	4,699	1,152
28	3,477	3,070	0	5,261	545
29	3,371	2,920	0	869	575
30	3,907	2,724	0	992	893
31	3,780	3,131	0	8,284	0
Total	81,728	81,166	0	98,509	13,171

(in acre-feet)

April 2003

West Branch					
Date	Oso Pumping Plant	Warne Powerplant		Castaic Powerplant	
		Generation	Leakage	Generation	Pumpback
1	3,585	3,202	0	1,994	609
2	3,342	3,303	0	2,664	382
3	2,984	3,307	0	2,884	0
4	2,984	3,257	0	1,075	0
5	2,984	3,316	0	1,845	0
6	3,463	3,177	0	1,222	12
7	2,235	2,465	0	5,024	1,221
8	2,395	2,621	0	5,542	1,580
9	2,450	2,776	0	3,896	0
10	2,295	2,692	0	3,618	0
11	2,445	2,633	0	3,377	0
12	3,092	2,679	0	244	958
13	2,509	1,567	0	480	12
14	2,714	2,718	0	4,842	1,286
15	2,730	3,302	0	5,387	1,534
16	2,642	2,709	0	5,357	808
17	2,492	2,983	0	5,656	1,512
18	3,030	2,829	0	6,401	1,379
19	2,552	2,747	0	1,185	0
20	3,604	2,189	0	92	950
21	3,160	3,017	0	5,641	2,461
22	3,031	3,140	0	5,411	2,053
23	2,935	3,198	0	6,913	1,991
24	2,642	3,298	0	6,039	721
25	2,928	2,932	0	2,924	2,317
26	3,517	2,911	0	1,796	0
27	3,949	3,295	0	124	51
28	2,835	2,744	0	6,125	2,197
29	2,945	2,658	0	6,706	1,373
30	2,677	3,246	0	6,282	1,269
Total	87,146	86,911	0	110,746	26,676

Table 24. Southern Field Division Plant Data

(in acre-feet)

May 2003

West Branch					
Date	Oso Pumping Plant	Warne Powerplant		Castaic Powerplant	
		Generation	Leakage	Generation	Pumpback
1	2,410	2,999	0	6,415	1,731
2	2,343	3,298	0	6,488	1,726
3	3,530	3,290	0	1,025	3,021
4	4,171	3,294	0	2,814	3,159
5	2,698	3,171	0	6,850	1,402
6	2,838	3,295	0	8,019	3,493
7	2,908	3,030	0	8,621	2,835
8	2,993	3,024	0	7,665	1,583
9	3,029	3,206	0	6,945	2,604
10	3,741	3,173	0	3,798	5,066
11	4,254	3,197	0	1,947	5,184
12	2,752	3,291	0	8,139	2,860
13	2,839	3,199	0	8,111	3,670
14	2,736	3,049	0	4,851	3,566
15	2,657	2,887	0	8,720	2,109
16	2,657	3,283	0	8,708	2,007
17	2,937	3,260	0	1,934	2,483
18	4,268	2,892	0	415	2,624
19	1,754	1,669	0	4,762	2,930
20	1,855	1,704	0	7,225	3,137
21	1,700	1,997	0	6,995	2,937
22	1,756	1,700	0	6,869	3,182
23	2,237	1,882	0	7,915	3,820
24	1,756	1,686	0	1,627	5,557
25	2,559	1,926	0	667	4,962
26	1,814	1,511	0	5,098	1,117
27	1,547	1,631	0	7,475	4,182
28	1,569	1,808	0	9,400	3,927
29	1,386	2,096	0	6,902	4,180
30	2,026	1,934	0	7,685	2,947
31	1,994	1,926	0	310	4,285
Total	79,714	80,308	0	174,395	98,286

(in acre-feet)

June 2003

West Branch					
Date	Oso Pumping Plant	Warne Powerplant		Castaic Powerplant	
		Generation	Leakage	Generation	Pumpback
1	3,225	2,129	0	986	4,051
2	2,452	2,498	0	6,729	2,795
3	1,978	2,479	0	7,413	3,845
4	2,175	2,344	0	8,340	3,537
5	2,214	2,387	0	8,968	4,359
6	1,968	2,189	0	6,884	3,106
7	2,722	2,809	0	2,032	5,504
8	3,838	2,777	0	3,441	5,957
9	646	994	0	4,078	990
10	906	1,003	0	6,046	3,004
11	640	1,093	0	6,294	4,299
12	728	1,108	0	7,431	4,447
13	986	913	0	8,703	4,464
14	1,287	956	0	1,459	4,646
15	2,559	1,036	0	1,538	4,389
16	1,607	2,107	0	6,939	3,375
17	1,632	2,046	0	5,717	1,832
18	1,823	2,110	0	2,705	0
19	1,966	2,118	0	4,064	1,418
20	2,242	2,348	0	6,816	3,072
21	3,425	2,065	0	3,472	4,846
22	3,198	2,091	0	347	4,537
23	1,689	2,440	0	4,003	1,123
24	1,825	2,068	0	5,450	1,808
25	1,648	2,032	0	4,952	1,775
26	1,771	2,123	0	4,690	716
27	2,062	2,221	0	4,691	2,022
28	2,248	2,104	0	3,457	3,497
29	3,225	1,957	0	2,706	3,372
30	1,737	1,740	0	6,367	3,622
Total	60,422	58,285	0	146,718	96,408

Table 24. Southern Field Division Plant Data

(in acre-feet)

July 2003

West Branch					
Date	Oso Pumping Plant	Warne Powerplant		Castaic Powerplant	
		Generation	Leakage	Generation	Pumpback
1	1,606	1,998	0	5,474	869
2	1,594	1,414	0	6,857	1,628
3	1,659	2,027	0	5,749	2,814
4	1,946	1,981	0	4,929	3,167
5	1,666	2,120	0	3,516	3,630
6	3,325	1,953	0	180	4,255
7	1,716	2,054	0	5,783	3,357
8	1,608	2,136	0	6,601	3,887
9	1,720	2,298	0	8,006	3,929
10	1,811	2,144	0	6,874	1,058
11	1,845	2,250	0	5,413	1,415
12	1,974	1,851	0	1,731	1,599
13	3,838	1,866	0	442	1,982
14	2,505	2,949	0	4,837	1,814
15	2,490	2,954	0	3,852	1,706
16	2,665	2,909	0	4,824	0
17	2,620	2,945	0	3,351	1,795
18	2,620	2,963	0	6,634	2,565
19	2,615	2,923	0	2,414	2,407
20	3,838	2,575	0	0	1,840
21	3,027	2,752	0	4,382	718
22	3,022	2,723	0	3,849	862
23	3,031	2,542	0	5,319	1,812
24	2,545	1,267	0	4,703	1,276
25	1,615	1,622	0	5,643	1,897
26	1,566	1,622	0	2,803	4,145
27	1,236	1,624	0	2,608	2,270
28	1,451	1,624	0	3,911	2,596
29	1,451	1,625	0	5,812	2,415
30	1,664	1,893	0	4,307	0
31	1,544	1,981	0	1,602	0
Total	67,813	67,585	0	132,406	63,708

(in acre-feet)

August 2003

West Branch					
Date	Oso Pumping Plant	Warne Powerplant		Castaic Powerplant	
		Generation	Leakage	Generation 1/	Pumpback 1/
1	2,684	3,289	0	1,737	0
2	3,500	3,288	0	933	0
3	3,962	3,293	0	763	3,696
4	2,773	3,059	0	6,583	1,316
5	2,728	3,173	0	6,066	758
6	3,097	3,295	0	7,470	2,665
7	2,638	3,287	0	7,567	2,707
8	3,191	3,280	0	6,265	2,026
9	4,504	3,161	0	3,499	752
10	2,892	3,279	0	3,899	291
11	3,000	3,119	0	4,470	5,463
12	2,908	3,080	0	5,849	2,150
13	3,032	3,279	0	5,665	1,613
14	3,002	3,275	0	5,475	2,765
15	3,155	3,271	0	5,206	3,174
16	3,842	3,118	0	3,973	1,040
17	3,776	3,281	0	3,390	3,441
18	3,506	3,178	0	5,086	2,229
19	3,016	3,172	0	5,213	706
20	3,344	3,232	0	6,498	2,719
21	3,100	3,284	0	5,866	1,462
22	3,473	3,282	0	6,840	1,324
23	4,143	3,274	0	1,833	1,203
24	3,585	3,257	0	2,586	3,687
25	3,052	3,290	0	5,175	1,759
26	2,918	2,944	0	5,213	955
27	2,932	3,292	0	6,176	1,476
28	2,838	3,291	0	5,524	601
29	2,759	3,283	0	5,761	387
30	2,788	3,212	0	1,788	2,243
31	3,866	3,283	0	4,498	2,550
Total	100,004	100,101	0	146,867	57,158

1/ Values supplied by LADWP, not verified by DWR.

Table 24. Southern Field Division Plant Data

(in acre-feet)

September 2003

West Branch					
Date	Oso Pumping Plant	Warne Powerplant		Castaic Powerplant	
		Generation	Leakage	Generation	Pumpback
				1/	1/
1	3,038	3,282	0	4,742	2,665
2	3,020	2,401	0	3,363	0
3	2,707	2,355	0	2,628	0
4	1,730	1,415	0	3,492	521
5	2,203	1,407	0	4,229	1,142
6	2,631	1,394	0	684	1,169
7	1,555	1,523	0	18	4,982
8	2,140	1,919	0	5,240	748
9	1,737	2,154	0	5,980	2,847
10	2,208	2,039	0	6,326	2,642
11	1,982	2,039	0	6,228	2,757
12	1,993	1,396	0	6,364	2,562
13	1,560	2,065	0	720	3,090
14	2,296	1,986	0	2,231	4,587
15	2,551	2,605	0	6,331	1,629
16	2,138	2,594	0	6,833	3,174
17	2,686	2,550	0	6,615	2,015
18	2,043	2,035	0	6,761	3,770
19	2,258	2,464	0	7,797	2,507
20	3,339	2,399	0	1,397	3,283
21	2,243	2,069	0	4,177	5,291
22	1,595	2,094	0	4,621	2,321
23	1,725	1,836	0	3,574	1,568
24	1,595	1,641	0	3,326	714
25	1,870	1,726	0	4,657	2,485
26	1,827	1,977	0	4,816	1,743
27	1,953	1,907	0	274	0
28	1,975	785	0	423	2,489
29	2,737	3,136	0	5,456	1,630
30	3,091	3,306	0	4,231	316
Total	66,426	62,499	0	123,534	64,647

1/ Values supplied by LADWP, not verified by DWR.

(in acre-feet)

October 2003

West Branch					
Date	Oso Pumping Plant	Warne Powerplant		Castaic Powerplant	
		Generation	Leakage	Generation	Pumpback
				1/	1/
1	2,892	3,301	0	4,960	0
2	2,976	3,186	0	6,058	2,387
3	2,988	3,143	0	5,800	2,898
4	2,776	2,659	0	2,340	3,161
5	2,892	1,595	0	4,440	2,434
6	640	333	0	2,897	2,077
7	260	0	0	4,803	2,771
8	0	0	0	3,566	1,469
9	0	0	0	2,728	1,426
10	0	0	0	2,234	2,580
11	347	1,499	0	2,289	4,341
12	2,240	1,319	0	3,467	4,697
13	762	1,310	0	4,946	2,540
14	1,663	1,464	0	4,464	1,462
15	1,508	1,441	0	4,657	1,961
16	1,508	1,181	0	4,238	873
17	1,610	1,632	0	5,391	1,522
18	1,339	1,264	0	4,312	1,167
19	1,706	1,445	0	747	3,015
20	897	1,495	0	3,945	1,920
21	1,772	1,436	0	2,574	2,481
22	1,349	1,479	0	3,655	2,614
23	1,407	1,156	0	2,219	3,032
24	165	324	0	1,575	2,831
25	1,525	1,532	0	339	512
26	2,113	1,633	0	1,128	1,157
27	1,382	1,435	0	3,183	1,268
28	1,449	1,441	0	4,437	2,511
29	1,365	1,402	0	4,462	1,919
30	1,151	1,499	0	4,131	1,554
31	1,579	1,505	0	6,066	2,159
Total	44,261	43,109	0	112,051	66,739

1/ Values supplied by LADWP, not verified by DWR.

Table 24. Southern Field Division Plant Data

(in acre-feet)

November 2003

West Branch					
Date	Oso Pumping Plant	Warne Powerplant		Castaic Powerplant	
		Generation	Leakage	Generation	Pumpback
				1/	1/
1	1,510	1,530	0	147	2,768
2	2,291	1,525	0	3,270	2,833
3	1,226	1,443	0	4,518	2,454
4	1,173	1,519	0	3,675	844
5	1,366	1,495	0	2,546	66
6	1,327	1,426	0	1,152	0
7	1,843	1,471	0	2,825	0
8	1,436	1,578	0	1,779	2,597
9	2,292	1,478	0	3,141	2,414
10	802	651	0	2,587	2,360
11	1,061	1,496	0	3,431	1,604
12	1,149	1,430	0	2,520	1,988
13	1,333	1,483	0	3,295	1,528
14	1,486	1,474	0	4,022	1,252
15	1,867	1,528	0	4,508	1,799
16	2,019	1,528	0	1,089	3,248
17	1,188	1,500	0	3,696	1,602
18	1,168	1,200	0	4,469	1,624
19	1,067	1,237	0	6,226	1,261
20	1,406	1,370	0	3,591	542
21	1,277	1,294	0	4,343	1,357
22	2,383	3,036	0	174	800
23	3,962	2,318	0	258	0
24	2,829	3,075	0	4,957	323
25	2,825	3,114	0	5,570	0
26	2,879	2,865	0	5,146	0
27	3,516	3,071	0	3,940	0
28	2,879	2,943	0	1,645	731
29	3,196	3,118	0	283	1,203
30	2,932	3,203	0	755	1,883
Total	57,688	56,399	0	89,558	39,081

1/ Values supplied by LADWP, not verified by DWR.

(in acre-feet)

December 2003

West Branch					
Date	Oso Pumping Plant	Warne Powerplant		Castaic Powerplant	
		Generation	Leakage	Generation	Pumpback
				1/	1/
1	2,879	3,253	0	4,817	1,404
2	3,090	3,159	0	4,740	1,282
3	2,719	2,937	0	5,061	528
4	2,932	3,171	0	6,099	802
5	2,559	3,114	0	5,399	2,602
6	3,038	3,072	0	1,378	2,663
7	2,932	2,577	0	885	1,558
8	2,025	1,810	0	3,964	992
9	1,972	1,972	0	3,504	0
10	2,077	1,861	0	4,014	0
11	2,927	2,899	0	4,385	2,398
12	2,680	2,082	0	5,001	0
13	2,559	2,102	0	297	0
14	2,559	1,945	0	108	0
15	2,714	2,981	0	6,128	1,775
16	2,519	2,669	0	5,829	0
17	2,863	2,296	0	3,189	0
18	2,723	2,482	0	3,972	800
19	2,700	2,773	0	4,872	883
20	3,462	3,303	0	948	0
21	3,579	3,260	0	1,181	3,328
22	2,958	2,842	0	4,817	2,295
23	2,533	2,820	0	5,035	1,324
24	2,672	2,749	0	6,246	2,682
25	2,882	2,738	0	4,181	1,366
26	2,855	2,643	0	5,928	980
27	3,787	3,194	0	3,530	0
28	2,734	3,263	0	476	1,069
29	2,554	2,721	0	4,831	0
30	2,749	2,677	0	5,211	0
31	2,747	2,768	0	4,805	1,779
Total	85,979	84,133	0	120,831	32,510

1/ Values supplied by LADWP, not verified by DWR.

Table 24. Southern Field Division Plant Data

(in acre-feet)

January 2004

West Branch					
Date	Oso Pumping Plant	Warne Powerplant		Castaic Powerplant	
		Generation	Leakage	Generation 1/	Pumpback 1/
1	2,719	2,768	0	3,649	3,926
2	2,660	2,703	0	5,611	1,458
3	2,771	2,991	0	3,691	722
4	3,908	3,017	0	1,547	1,797
5	2,536	2,757	0	4,004	558
6	2,414	2,752	0	3,543	0
7	3,111	2,740	0	5,721	1,232
8	2,123	2,398	0	2,832	1,398
9	3,123	2,909	0	5,649	1,373
10	3,093	3,190	0	555	0
11	3,817	2,835	0	1,788	1,714
12	1,649	1,887	0	3,641	1,642
13	1,652	2,160	0	3,474	1,504
14	1,600	1,816	0	3,308	22
15	1,856	1,815	0	3,990	1,871
16	1,909	1,758	0	3,845	730
17	1,862	2,142	0	369	0
18	3,198	1,851	0	395	875
19	1,690	1,972	0	2,402	895
20	1,852	1,658	0	4,329	1,582
21	766	459	0	3,779	1,404
22	582	768	0	3,712	1,151
23	2,324	2,758	0	4,497	0
24	2,719	2,538	0	625	1,347
25	2,990	2,651	0	491	1,718
26	1,973	2,836	0	4,832	901
27	2,399	2,689	0	4,166	0
28	2,508	2,792	0	4,129	1,215
29	2,717	2,630	0	4,104	0
30	3,342	2,703	0	4,570	775
31	3,133	2,686	0	405	0
Total	74,996	73,629	0	99,653	31,810

1/ Values supplied by LADWP, not verified by DWR.

(in acre-feet)

February 2004

West Branch					
Date	Oso Pumping Plant	Warne Powerplant		Castaic Powerplant	
		Generation	Bypass 1/	Generation 2/	Pumpback 2/
1	3,838	3,034	0	381	0
2	2,130	2,494	0	3,504	0
3	2,334	2,404	0	3,501	0
4	2,297	2,419	0	3,347	0
5	2,272	2,315	0	3,556	0
6	2,333	2,151	0	3,046	0
7	1,917	2,199	0	1,338	0
8	2,559	1,857	0	503	1,204
9	2,719	2,724	0	4,628	1,414
10	2,827	2,763	0	4,342	0
11	2,665	2,614	0	3,763	0
12	2,719	2,770	0	4,018	0
13	2,825	2,675	0	500	0
14	2,451	2,826	0	410	0
15	2,719	3,277	0	459	0
16	2,559	2,348	0	3,272	0
17	2,475	2,344	0	3,521	0
18	2,545	2,256	0	3,818	1,251
19	2,483	2,373	72	3,955	364
20	2,342	2,395	0	3,755	0
21	2,726	2,394	0	3,151	0
22	2,184	2,397	0	463	1,201
23	814	585	0	1,775	2,329
24	707	570	0	1,820	710
25	426	444	0	1,966	1,281
26	480	506	0	2,365	574
27	970	1,205	0	1,609	529
28	428	425	0	526	0
29	486	420	0	821	0
Total	60,230	59,184	72	70,113	10,857

1/ Warne Bypass on Feb 19th run through the Gorman Creek Improvement channel

2/ Values supplied by LADWP, not verified by DWR.

Table 24. Southern Field Division Plant Data

(in acre-feet)

March 2004

West Branch					
Date	Oso Pumping Plant	Warne Powerplant		Castaic Powerplant	
		Generation	Leakage	1/ Generation	1/ Pumpback
1	1,476	1,687	0	2,349	0
2	1,732	1,867	0	2,162	0
3	1,737	1,668	0	2,363	0
4	1,769	1,810	0	1,763	0
5	1,808	1,667	0	2,182	0
6	1,785	1,754	0	157	0
7	1,724	1,429	0	242	0
8	1,724	1,849	0	2,937	0
9	1,719	1,556	0	2,331	0
10	1,645	1,722	0	2,324	684
11	1,756	1,867	0	1,512	925
12	1,868	1,772	0	2,641	0
13	1,775	1,834	0	3,135	1,335
14	1,724	1,681	0	383	943
15	2,192	2,115	0	3,046	754
16	2,117	2,205	0	2,656	0
17	1,592	2,040	0	2,747	545
18	2,112	2,432	0	4,061	1,440
19	2,065	1,393	0	3,798	0
20	2,054	2,084	0	3,580	996
21	2,360	2,196	0	1,229	1,790
22	2,488	2,508	0	6,024	1,689
23	2,272	2,567	0	4,124	711
24	2,491	2,590	0	5,461	2,084
25	2,501	2,488	0	5,463	2,776
26	2,545	2,351	0	5,121	1,240
27	2,333	2,430	0	1,947	2,102
28	2,559	2,566	0	1,248	2,673
29	2,472	2,515	0	4,514	2,359
30	2,478	2,534	0	3,979	931
31	2,466	2,596	0	4,187	2,432
Total	63,339	63,773	0	89,666	28,409

1/ Values supplied by LADWP, not verified by DWR.

(in acre-feet)

April 2004

West Branch					
Date	Oso Pumping Plant	Warne Powerplant		Castaic Powerplant	
		Generation	Leakage	1/ Generation	1/ Pumpback
1	3,017	1,927	0	4,116	1,609
2	2,629	2,529	0	5,609	793
3	3,038	2,873	0	5,335	0
4	2,295	2,354	0	146	4
5	2,716	2,574	0	3,722	1,830
6	3,038	2,730	0	3,746	567
7	2,401	2,761	0	4,172	679
8	3,144	2,780	0	6,574	2,249
9	3,091	2,983	0	4,128	1,938
10	2,030	2,376	0	1,914	1,914
11	1,279	1,485	0	1,710	754
12	2,504	2,555	0	4,407	1,623
13	2,510	2,282	0	4,569	1,285
14	2,503	2,766	0	6,179	1,587
15	2,345	2,328	0	2,385	0
16	2,665	2,724	0	3,780	0
17	2,985	2,586	0	87	0
18	3,836	3,113	0	462	2,042
19	2,986	3,236	0	3,383	824
20	2,779	3,107	0	5,435	0
21	2,290	2,619	0	4,842	1,614
22	1,810	1,567	0	2,484	540
23	1,488	1,668	0	2,672	560
24	2,026	1,703	0	1,351	1,181
25	1,758	1,635	0	1,900	1,944
26	1,595	1,620	0	3,854	1,052
27	1,650	1,585	0	3,434	423
28	1,759	1,724	0	3,086	0
29	1,759	1,929	0	3,087	1,434
30	1,652	1,850	0	3,239	935
Total	71,578	69,969	0	101,808	29,381

1/ Values supplied by LADWP, not verified by DWR.

Table 24. Southern Field Division Plant Data

(in acre-feet)

May 2004

West Branch					
Date	Oso Pumping Plant	Warne Powerplant		Castaic Powerplant	
		Generation	Bypass	Generation	Pumpback
				1/	1/
1	1,812	1,924	0	2,682	2,841
2	1,759	1,469	0	3,170	4,062
3	1,013	1,155	0	3,578	2,899
4	640	460	0	2,731	1,676
5	851	786	0	3,058	1,668
6	853	694	0	2,959	2,613
7	857	522	0	2,348	593
8	0	153	0	116	1,265
9	0	0	0	32	1,868
10	107	0	0	4,194	660
11	2,668	2,382	0	4,692	813
12	2,772	2,829	0	4,306	1,568
13	2,401	2,552	0	4,156	3,125
14	2,252	2,387	0	3,602	1,546
15	2,717	2,301	0	3,182	1,569
16	3,564	2,629	0	2,658	2,148
17	1,949	2,256	0	3,962	1,522
18	2,636	3,113	0	5,288	1,536
19	3,028	2,786	0	5,979	1,897
20	2,796	3,146	0	4,673	1,125
21	3,060	3,090	0	7,756	1,637
22	3,037	3,254	0	846	955
23	3,031	3,065	0	707	2,720
24	2,993	3,043	0	5,336	1,058
25	2,995	2,883	0	4,293	1,877
26	2,995	2,549	94	6,577	1,112
27	2,995	2,820	0	7,111	2,453
28	2,995	3,098	0	7,798	3,664
29	3,116	2,730	0	7,315	1,058
30	2,989	2,903	0	3,455	5,400
31	3,264	3,107	0	4,479	4,731
Total	68,145	66,086	94	123,039	63,659

1/ Values supplied by LADWP, not verified by DWR.

(in acre-feet)

June 2004

West Branch					
Date	Oso Pumping Plant	Warne Powerplant		Castaic Powerplant	
		Generation	Bypass	Generation	Pumpback
				1/	1/
1	2,994	2,680	0	6,239	3,723
2	2,992	2,946	0	6,280	1,734
3	2,995	3,090	0	5,742	954
4	215	142	0	4,221	3,809
5	0	0	0	1,715	4,407
6	2,729	2,876	0	4,750	3,278
7	2,994	2,961	0	7,443	3,656
8	3,097	3,110	0	7,116	3,427
9	3,082	2,760	0	4,522	3,637
10	1,883	1,987	0	8,145	3,542
11	2,955	3,135	0	10,694	3,091
12	3,406	3,151	0	2,642	2,449
13	3,113	3,116	0	2,330	3,934
14	2,695	2,709	0	5,327	3,953
15	2,969	3,135	0	5,183	1,418
16	3,060	2,713	0	5,639	1,502
17	3,002	3,002	0	5,521	717
18	2,957	2,732	0	3,422	0
19	2,987	3,167	0	2,378	754
20	2,986	3,149	0	4,206	4,345
21	2,959	3,049	0	6,175	3,368
22	3,028	3,168	0	6,291	2,432
23	3,021	2,870	0	6,668	1,458
24	2,851	2,967	0	7,140	3,344
25	2,810	2,960	0	8,299	2,306
26	2,886	3,018	0	3,179	3,783
27	3,838	3,134	0	698	3,380
28	2,860	2,969	0	6,765	1,337
29	2,755	3,072	0	2,061	1,872
30	2,721	2,378	0	5,681	2,121
Total	82,840	82,146	0	156,472	79,731

1/ Values supplied by LADWP, not verified by DWR.

Table 24. Southern Field Division Plant Data

(in acre-feet)

July 2004

West Branch					
Date	Oso Pumping Plant	Warne Powerplant		Castaic Powerplant	
		Generation	Bypass	Generation	Pumpback
				1/	1/
1	2,904	3,041	0	8,517	3,330
2	2,821	3,057	0	8,772	1,929
3	3,388	3,112	0	1,901	3,317
4	3,463	3,173	0	2,455	1,286
5	2,716	3,078	0	4,374	3,270
6	2,902	3,033	0	7,316	1,875
7	2,943	3,051	0	6,484	3,141
8	3,022	3,056	0	6,693	2,081
9	2,905	3,075	0	6,013	851
10	3,198	2,940	0	3,923	1,666
11	3,838	2,835	0	2,061	3,409
12	2,804	2,787	0	5,013	1,632
13	2,737	3,220	0	6,028	2,349
14	2,853	3,061	0	5,353	982
15	2,843	3,076	0	4,748	914
16	2,664	3,027	0	5,454	1,459
17	3,144	2,993	0	1,317	2,270
18	4,005	3,090	0	2,011	2,024
19	3,058	3,062	0	6,689	0
20	2,997	2,856	0	5,765	1,525
21	2,990	2,799	0	2,477	2,477
22	3,150	3,067	0	7,068	975
23	2,737	2,935	0	2,803	752
24	3,016	2,918	0	3,892	2,124
25	3,333	2,726	0	1,247	2,242
26	2,775	3,149	0	4,272	1,982
27	2,855	3,003	0	5,890	1,448
28	2,946	3,074	0	5,807	2,394
29	2,984	3,067	0	6,379	1,935
30	2,717	3,201	0	5,917	1,473
31	2,823	2,150	0	3,587	2,399
Total	93,531	92,712	0	150,226	59,511

1/ Values supplied by LADWP, not verified by DWR.

(in acre-feet)

August 2004

West Branch					
Date	Oso Pumping Plant	Warne Powerplant		Castaic Powerplant	
		Generation	Bypass	Generation	Pumpback
				1/	1/
1	3,059	3,102	0	2,717	2,602
2	3,046	3,193	0	5,504	2,433
3	3,031	3,112	0	6,242	1,823
4	3,067	3,220	0	5,042	730
5	3,198	2,847	0	5,646	1,003
6	3,006	3,295	0	6,940	1,755
7	2,574	1,243	0	2,788	2,748
8	3,525	3,145	0	2,359	4,123
9	2,715	3,297	0	5,511	2,032
10	2,956	3,272	0	5,313	1,599
11	2,950	3,076	0	3,901	402
12	2,825	3,123	93	3,956	1,837
13	2,868	3,074	0	4,973	634
14	3,055	3,063	0	2,369	1,583
15	4,171	2,888	0	3,594	3,387
16	2,876	3,253	0	5,837	2,069
17	2,983	3,257	0	6,057	2,261
18	2,453	3,007	0	6,939	2,663
19	3,047	2,508	0	7,111	2,759
20	2,829	3,279	0	8,838	1,757
21	3,193	3,176	0	3,543	3,230
22	3,518	3,274	0	3,046	4,768
23	3,518	3,120	0	7,016	3,079
24	2,929	3,180	0	6,820	3,990
25	2,863	3,186	0	9,197	2,832
26	2,871	3,154	0	6,863	2,089
27	2,775	2,970	0	9,691	2,963
28	3,444	3,021	0	271	3,071
29	3,810	2,904	0	1,701	4,431
30	2,943	3,191	0	5,700	1,426
31	3,054	3,181	0	5,778	2,078
Total	95,152	94,611	93	161,263	74,157

1/ Values supplied by LADWP, not verified by DWR.

Table 24. Southern Field Division Plant Data

(in acre-feet)

September 2004

West Branch					
Date	Oso Pumping Plant	Warne Powerplant		Castaic Powerplant	
		Generation	Bypass	Generation	Pumpback
				1/	1/
1	2,736	2,927	0	9,105	2,876
2	3,336	3,283	0	7,493	3,669
3	3,145	3,187	0	9,060	2,523
4	4,115	3,124	0	4,226	4,132
5	3,735	2,957	0	2,540	3,845
6	2,913	3,152	0	5,093	3,945
7	3,145	3,035	0	7,048	2,368
8	2,606	3,150	0	6,752	1,436
9	2,861	3,172	0	6,876	2,066
10	2,721	3,068	0	7,438	1,870
11	3,252	3,251	0	2,699	817
12	3,372	3,213	0	2,443	4,187
13	2,890	2,975	0	5,652	2,502
14	2,897	3,194	0	5,704	1,101
15	3,178	3,176	0	6,359	3,086
16	2,750	3,211	0	6,019	1,433
17	2,722	3,082	0	8,085	1,788
18	3,767	3,228	0	2,430	2,139
19	3,896	2,750	0	1,373	4,859
20	2,619	2,696	0	4,800	2,486
21	2,559	2,669	0	7,245	2,271
22	2,642	2,885	0	7,457	2,174
23	2,600	2,664	0	8,710	3,662
24	2,985	2,614	0	8,957	3,030
25	3,411	2,587	0	1,850	2,639
26	2,720	2,471	0	1,605	5,305
27	2,245	2,945	0	6,100	3,506
28	1,865	1,910	0	6,417	2,937
29	1,897	2,118	0	6,760	2,920
30	1,989	2,126	0	6,319	3,181
Total	87,569	86,820	0	172,615	84,753

1/ Values supplied by LADWP, not verified by DWR.

(in acre-feet)

October 2004

West Branch					
Date	Oso Pumping Plant	Warne Powerplant		Castaic Powerplant	
		Generation	Bypass	Generation	Pumpback
				1/	1/
1	2,231	2,354	0	4,338	3,292
2	2,311	1,847	0	561	2,812
3	2,731	2,081	0	3,954	2,300
4	2,158	2,416	0	4,613	1,828
5	1,812	2,007	0	3,223	691
6	1,921	2,127	0	5,281	2,502
7	1,800	1,889	0	5,965	2,822
8	1,795	1,911	0	7,102	1,985
9	1,948	2,057	0	1,513	2,336
10	3,251	2,149	0	1,226	3,581
11	1,491	2,093	0	4,749	1,689
12	1,938	2,274	0	7,043	1,646
13	1,951	2,113	0	4,758	1,089
14	1,802	2,378	0	3,378	1,469
15	1,755	1,228	0	4,360	1,999
16	2,064	2,273	0	1,893	2,618
17	3,225	2,049	0	3,435	4,368
18	1,435	1,594	0	4,288	2,631
19	1,455	1,744	0	4,475	1,440
20	1,444	1,455	0	6,181	995
21	1,721	1,593	44	6,288	2,822
22	1,376	1,953	0	1,831	2,191
23	1,434	1,571	0	204	1,871
24	3,031	1,185	0	2,277	3,463
25	1,374	1,701	0	4,106	1,531
26	1,353	1,772	0	3,065	825
27	1,203	1,865	0	2,831	490
28	2,339	1,515	0	3,564	2,002
29	1,603	1,692	0	4,039	764
30	1,771	1,588	0	250	668
31	2,186	2,316	0	2,784	2,752
Total	59,909	58,790	44	113,575	63,472

1/ Values supplied by LADWP, not verified by DWR.

Table 24. Southern Field Division Plant Data

(in acre-feet)

November 2004

West Branch					
Date	Oso Pumping Plant	Warne Powerplant		Castaic Powerplant	
		Generation	Bypass	Generation	Pumpback
				1/	1/
1	586	6	0	2,659	1,374
2	0	0	0	1,749	1,666
3	0	0	0	2,134	2,101
4	0	0	0	2,228	1,592
5	0	0	0	1,507	898
6	0	0	0	139	1,123
7	0	0	0	1,773	2,226
8	582	1,017	0	2,895	1,971
9	747	1,172	0	2,698	1,558
10	854	1,130	0	2,614	1,578
11	851	884	0	2,428	1,542
12	1,015	1,021	0	2,261	882
13	1,015	1,036	0	1,442	0
14	2,238	1,007	0	195	0
15	0	0	0	0	0
16	0	0	0	0	0
17	0	580	0	0	0
18	0	66	0	0	0
19	0	212	0	0	0
20	0	166	0	0	0
21	1,069	107	0	0	0
22	2,390	2,475	0	4,355	16
23	2,574	2,938	0	5,580	2,032
24	2,762	2,813	0	8,275	2,126
25	3,005	2,997	0	780	0
26	2,844	2,933	0	4,097	0
27	2,987	2,942	0	4,378	0
28	3,543	2,897	0	3,281	687
29	2,357	2,812	0	4,419	0
30	2,746	2,751	0	3,448	0
Total	34,165	33,962	0	65,335	23,372

1/ Values supplied by LADWP, not verified by DWR.

(in acre-feet)

December 2004

West Branch					
Date	Oso Pumping Plant	Warne Powerplant		Castaic Powerplant	
		Generation	Bypass	Generation	Pumpback
				1/	1/
1	2,657	3,225	0	2,322	0
2	3,135	3,046	0	2,395	578
3	3,103	3,158	0	2,871	0
4	3,016	3,002	0	1,939	0
5	2,918	2,882	0	498	0
6	2,090	1,867	0	3,523	474
7	2,393	2,263	0	4,048	1,000
8	2,716	3,175	0	4,198	1,065
9	2,291	2,991	0	1,858	657
10	2,442	2,973	0	6,353	973
11	2,962	2,998	0	3,236	1,285
12	2,803	2,746	0	2,863	1,776
13	4,090	2,597	0	4,204	2,999
14	2,645	3,077	0	3,729	0
15	2,827	2,607	0	4,068	0
16	2,714	3,035	0	4,456	676
17	2,709	2,848	0	5,033	550
18	2,730	2,983	0	1,279	773
19	3,567	1,613	0	1,132	1,718
20	2,612	2,674	0	5,883	1,662
21	2,899	2,659	0	6,478	545
22	3,003	2,934	0	4,986	546
23	2,621	3,119	0	2,983	0
24	2,586	2,924	0	4,116	726
25	3,739	2,636	0	0	0
26	2,636	2,790	0	296	0
27	2,702	3,000	0	3,835	1,188
28	2,400	3,048	0	3,453	0
29	2,555	2,026	0	6,571	890
30	2,477	2,787	0	6,068	0
31	1,574	1,805	0	4,686	0
Total	85,612	85,488	0	109,360	20,081

1/ Values supplied by LADWP, not verified by DWR.

Table 24. Southern Field Division Plant Data

(in acre-feet)

January 2005

West Branch					
Date	Oso Pumping Plant	Warne Powerplant		Castaic Powerplant	
		Generation	Leakage	Generation 1/	Pumpback 1/
1	1,148	1,362	0	2,152	0
2	2,209	1,568	0	256	0
3	1,363	1,576	0	1,754	790
4	1,280	1,622	0	1,972	0
5	1,445	1,628	0	1,332	11
6	1,470	1,625	0	2,084	0
7	599	70	0	1,525	0
8	475	0	0	901	1,164
9	497	0	0	2,159	0
10	195	0	0	512	1,405
11	0	0	0	541	0
12	0	0	0	3,364	0
13	0	0	0	4,127	0
14	0	85	0	3,384	822
15	0	0	0	397	0
16	0	0	0	358	0
17	0	0	0	322	0
18	0	12	0	473	0
19	0	0	0	403	0
20	0	0	0	4	0
21	0	0	0	44	0
22	0	0	0	0	0
23	0	0	0	0	0
24	0	0	0	54	0
25	0	0	0	4	0
26	0	0	0	0	0
27	0	0	0	0	0
28	0	22	0	0	0
29	0	0	0	0	0
30	0	0	0	0	0
31	134	375	0	63	0
Total	10,815	9,945	0	28,185	4,192

1/ Values supplied by LADWP, not verified by DWR.

(in acre-feet)

February 2005

West Branch					
Date	Oso Pumping Plant	Warne Powerplant		Castaic Powerplant	
		Generation	Bypass	Generation 1/	Pumpback 1/
1	1,103	1,530	0	0	0
2	1,330	1,526	0	332	0
3	1,592	1,526	0	1,320	0
4	1,520	1,434	0	3,361	0
5	1,518	1,532	0	292	0
6	2,239	1,529	0	241	0
7	865	1,430	0	1,688	0
8	1,222	1,433	0	1,442	0
9	1,113	1,435	0	2,307	0
10	1,220	1,418	0	2,245	0
11	1,652	1,486	47	2,252	0
12	1,652	1,484	0	5	0
13	2,345	1,481	0	2,053	0
14	1,319	1,474	0	3,537	0
15	1,381	1,482	0	3,363	0
16	1,372	1,476	0	2,534	0
17	1,296	1,526	0	2,385	0
18	1,439	1,127	0	2,872	0
19	0	0	0	5,795	0
20	562	0	0	7,681	0
21	0	0	0	3,360	0
22	0	0	65	404	0
23	0	0	109	391	0
24	0	266	0	160	0
25	0	0	0	425	0
26	0	0	0	412	0
27	0	0	0	967	0
28	0	0	0	537	0
Total	26,740	26,595	221	52,361	0

1/ Values supplied by LADWP, not verified by DWR.

Table 24. Southern Field Division Plant Data

(in acre-feet)

March 2005

West Branch					
Date	Oso Pumping Plant	Warne Powerplant		Castaic Powerplant	
		Generation	Leakage	Generation 1/	Pumpback 1/
1	0	0	0	491	0
2	0	0	0	660	0
3	0	0	0	464	0
4	0	0	0	356	0
5	0	0	0	718	0
6	0	0	0	621	0
7	0	0	0	359	0
8	0	0	0	505	0
9	0	0	0	795	0
10	0	0	0	142	0
11	0	0	0	0	0
12	0	0	0	0	0
13	0	0	0	0	0
14	0	0	0	0	0
15	0	0	0	0	0
16	0	0	0	0	0
17	0	0	24	0	0
18	0	0	50	0	0
19	0	0	45	0	0
20	0	0	111	0	0
21	0	0	112	0	0
22	0	0	112	0	0
23	0	0	111	0	0
24	0	0	0	0	0
25	111	0	0	0	0
26	111	0	0	0	0
27	120	0	0	0	0
28	56	0	0	0	0
29	69	0	0	0	0
30	0	0	0	0	0
31	0	0	0	0	0
Total	467	0	565	5,111	0

1/ Values supplied by LADWP, not verified by DWR.

(in acre-feet)

April 2005

West Branch					
Date	Oso Pumping Plant	Warne Powerplant		Castaic Powerplant	
		Generation	Bypass & Leakage	Generation 1/	Pumpback 1/
1	0	0	0	0	0
2	0	0	0	0	0
3	0	0	0	0	0
4	0	0	0	2,354	0
5	56	635	43	2,866	0
6	1,290	1,588	21	3,005	0
7	3,069	1,699	678	2,819	0
8	2,572	3,300	411	6,706	0
9	3,554	3,296	0	2,216	0
10	3,331	3,296	0	0	0
11	2,723	3,293	0	5,153	0
12	2,799	3,292	0	4,202	0
13	2,794	3,289	0	4,624	0
14	3,124	3,290	0	2,783	0
15	3,193	3,288	0	1,458	0
16	4,171	3,282	0	1,386	0
17	3,973	2,818	0	2,352	0
18	2,479	2,676	0	9,186	0
19	2,801	2,897	0	2,321	0
20	2,798	3,307	0	2,022	0
21	3,001	3,303	0	4,733	0
22	2,987	3,243	0	1,904	0
23	4,171	3,299	0	3,662	0
24	4,171	3,232	0	3,817	0
25	2,346	2,372	0	3,196	0
26	1,991	2,326	0	429	0
27	1,334	1,007	0	1,735	0
28	853	997	0	2,292	171
29	1,163	994	0	321	0
30	976	992	0	366	0
Total	67,720	67,011	1,153	77,908	171

1/ Values supplied by LADWP, not verified by DWR.

Table 24. Southern Field Division Plant Data

(in acre-feet)

May 2005

West Branch					
Date	Oso Pumping Plant	Warne Powerplant		Castaic Powerplant	
		Generation	Bypass	Generation	Pumpback
				1/	1/
1	1,279	991	0	352	0
2	1,082	1,559	0	2,708	0
3	1,983	1,517	0	293	0
4	1,342	1,458	0	287	0
5	853	1,479	0	619	1,152
6	871	1,446	0	760	1,183
7	819	1,475	0	2,727	715
8	870	1,484	0	2,207	804
9	669	1,102	0	3,629	822
10	828	1,145	0	1,717	1,332
11	612	639	0	2,173	1,302
12	611	574	0	3,909	1,749
13	512	314	0	3,202	2,446
14	373	215	0	2,784	1,972
15	0	266	0	2,873	3,119
16	1,385	942	0	3,395	2,325
17	1,285	1,266	0	3,829	2,221
18	1,235	1,464	0	3,140	2,554
19	1,260	1,378	0	6,249	2,092
20	1,226	987	0	3,993	2,523
21	1,279	1,441	0	2,889	2,798
22	1,726	1,374	0	4,775	5,194
23	1,433	1,828	0	4,723	3,974
24	1,710	1,781	0	6,430	3,175
25	1,744	1,754	0	2,405	577
26	1,762	1,747	0	5,607	2,501
27	1,718	1,749	0	4,643	3,440
28	320	1	0	160	3,390
29	0	0	0	2,611	2,424
30	1,729	1,896	0	2,858	2,518
31	1,706	1,746	0	2,102	1,053
Total	34,222	37,018	0	90,049	59,355

1/ Values supplied by LADWP, not verified by DWR.

(in acre-feet)

June 2005

West Branch					
Date	Oso Pumping Plant	Warne Powerplant		Castaic Powerplant	
		Generation	Bypass	Generation	Pumpback
				1/	1/
1	1,736	1,777	0	6,125	591
2	1,707	1,765	0	4,777	2,593
3	1,920	1,818	0	7,644	3,810
4	1,707	0	0	2,233	3,483
5	1,813	0	0	1,023	5,003
6	1,706	1,680	0	4,817	2,305
7	1,542	1,910	0	4,996	2,136
8	1,541	1,592	0	4,055	2,897
9	1,484	1,729	0	5,160	2,099
10	1,484	1,738	0	4,856	1,833
11	1,279	0	0	3,210	3,010
12	480	0	0	1,902	4,752
13	724	1,167	0	5,960	3,323
14	1,177	1,363	0	4,535	3,008
15	1,069	1,432	0	5,528	1,707
16	957	1,480	0	5,073	2,416
17	958	1,384	0	3,914	1,847
18	1,104	1,514	0	834	2,161
19	1,919	0	0	896	3,582
20	1,055	1,436	0	4,535	791
21	1,442	1,924	0	3,732	1,418
22	1,064	1,434	0	3,090	1,151
23	1,712	2,189	0	4,030	0
24	1,715	2,212	0	2,431	1,027
25	1,786	2,189	0	62	1,222
26	2,139	0	0	98	3,941
27	1,583	1,865	0	4,751	2,455
28	1,063	1,007	0	432	1,867
29	1,522	1,965	0	4,832	0
30	1,502	1,973	0	5,688	1,917
Total	42,890	40,543	0	111,219	68,345

1/ Values supplied by LADWP, not verified by DWR.

Table 24. Southern Field Division Plant Data

(in acre-feet)

July 2005

West Branch					
Date	Oso Pumping Plant	Warne Powerplant		Castaic Powerplant	
		Generation	Bypass	Generation	Pumpback
				1/	1/
1	1,502	1,978	0	5,010	1,746
2	1,426	1,953	0	1,920	2,259
3	2,436	739	0	2,019	3,590
4	2,199	734	0	2,572	1,815
5	1,676	2,386	0	4,312	1,687
6	1,904	2,382	0	4,035	0
7	1,905	2,366	0	4,899	1,379
8	2,261	2,536	0	6,097	575
9	2,865	2,435	0	470	0
10	2,439	755	0	2,594	4,913
11	2,671	3,200	0	5,891	2,512
12	2,572	2,775	0	7,093	3,599
13	2,784	2,778	0	7,392	1,522
14	2,784	3,161	0	5,700	920
15	2,784	3,135	0	6,499	1,386
16	3,396	3,187	0	2,305	2,009
17	3,225	3,163	0	1,000	2,615
18	2,791	2,872	0	5,092	3,194
19	2,445	2,587	0	6,622	1,753
20	2,165	1,845	0	4,820	1,689
21	2,394	1,800	0	6,527	1,449
22	1,979	1,830	0	3,206	987
23	1,967	2,276	0	396	2,313
24	3,280	1,823	0	185	3,654
25	2,111	2,422	0	4,523	1,647
26	2,148	1,494	0	4,679	1,851
27	1,446	1,845	0	4,471	2,876
28	1,761	1,861	0	4,412	2,003
29	1,512	1,863	0	4,467	1,772
30	2,297	1,752	0	1,343	2,666
31	1,778	1,728	0	3,458	1,261
Total	70,903	67,661	0	124,009	61,642

1/ Values supplied by LADWP, not verified by DWR.

(in acre-feet)

August 2005

West Branch					
Date	Oso Pumping Plant	Warne Powerplant		Castaic Powerplant	
		Generation	Bypass	Generation	Pumpback
				1/	1/
1	1,238	1,376	0	4,874	2,400
2	1,161	1,423	0	3,917	613
3	1,058	1,379	0	5,221	1,812
4	1,553	1,372	48	4,009	1,623
5	1,499	1,403	0	4,047	0
6	1,494	1,442	0	998	1,065
7	1,900	1,380	0	532	695
8	1,237	1,259	0	3,705	2,753
9	1,104	1,362	0	2,683	1,531
10	1,328	1,417	0	4,494	2,675
11	1,241	1,403	0	3,750	1,593
12	1,470	1,410	0	4,189	1,481
13	1,946	1,423	0	584	2,191
14	1,946	1,321	0	506	2,431
15	743	1,789	0	5,135	2,694
16	1,246	1,207	0	4,428	1,731
17	1,323	1,498	0	4,764	1,203
18	1,323	1,529	0	3,243	1,004
19	1,921	1,518	0	4,175	1,295
20	2,505	2,328	0	1,483	4,046
21	2,711	2,348	0	1,714	2,761
22	1,337	1,516	0	4,459	2,002
23	1,419	1,392	0	3,900	618
24	1,379	1,678	0	5,156	1,595
25	1,379	1,580	0	5,805	0
26	1,680	1,536	0	5,534	1,632
27	2,440	2,331	0	952	2,207
28	2,440	2,300	0	1,608	3,028
29	1,518	1,524	0	4,102	1,368
30	1,592	1,513	0	3,799	1,674
31	1,507	1,513	0	5,019	1,071
Total	48,638	48,470	48	108,785	52,792

1/ Values supplied by LADWP, not verified by DWR.

Table 24. Southern Field Division Plant Data

(in acre-feet)

September 2005

West Branch					
Date	Oso Pumping Plant	Warne Powerplant		Castaic Powerplant	
		Generation	Bypass	Generation	Pumpback
				1/	1/
1	1,432	1,509	0	4,347	2,678
2	1,454	1,931	0	5,463	1,632
3	2,045	2,407	0	1,012	3,759
4	2,662	2,322	0	2,487	5,223
5	2,130	1,484	0	5,004	3,481
6	1,381	1,475	0	5,774	3,727
7	1,451	1,472	0	5,536	2,930
8	1,561	1,477	0	5,956	1,877
9	1,447	1,463	0	3,562	1,037
10	1,365	853	0	2,667	3,290
11	2,892	2,332	0	463	3,866
12	2,576	3,304	0	3,037	1,408
13	2,563	3,295	0	5,150	0
14	2,525	3,194	0	4,910	1,579
15	2,506	2,198	0	5,056	583
16	1,079	17	0	40	1,703
17	1,032	0	0	0	0
18	1,332	0	0	880	0
19	1,323	1,808	0	4,272	1,891
20	1,304	1,857	0	4,784	0
21	1,741	1,854	0	5,457	742
22	1,726	1,850	0	2,216	999
23	1,701	1,779	0	83	528
24	1,833	1,799	0	0	0
25	2,170	1,846	0	0	0
26	1,977	2,239	0	3,828	0
27	2,080	2,383	0	4,166	0
28	2,252	2,124	0	5,240	808
29	2,076	2,289	0	4,217	542
30	2,083	2,285	0	851	734
Total	55,699	54,846	0	96,458	45,017

1/ Values supplied by LADWP, not verified by DWR.

(in acre-feet)

October 2005

West Branch					
Date	Oso Pumping Plant	Warne Powerplant		Castaic Powerplant	
		Generation	Bypass	Generation	Pumpback
				1/	1/
1	2,517	2,291	0	1,973	940
2	3,127	2,297	0	632	1,794
3	2,863	2,897	0	5,144	1,513
4	2,759	3,002	0	2,362	511
5	2,988	3,017	0	3,518	684
6	2,988	2,822	0	5,310	1,279
7	3,003	3,286	0	5,219	1,274
8	2,981	3,160	0	2,055	853
9	3,842	3,283	0	1,798	2,058
10	2,627	2,602	0	2,400	737
11	1,493	1,560	0	2,298	0
12	1,491	724	0	3,384	0
13	1,431	1,576	0	2,337	745
14	1,585	1,579	0	2,152	964
15	1,581	1,566	0	1,827	0
16	2,401	1,573	0	590	14
17	1,661	1,569	0	3,131	1,040
18	1,146	1,570	0	2,929	0
19	1,833	1,569	0	3,506	1,120
20	1,042	1,572	0	2,791	0
21	1,476	1,576	0	2,447	0
22	1,651	1,579	0	1,322	0
23	2,543	1,578	0	1,634	1,154
24	1,347	1,571	0	2,062	890
25	1,371	1,574	0	1,443	0
26	1,337	1,304	0	2,388	889
27	1,469	1,574	0	2,862	713
28	1,440	1,576	0	3,747	660
29	1,459	1,923	0	1,016	1,279
30	2,213	1,644	0	1,753	1,052
31	1,771	2,237	0	2,336	2,040
Total	63,436	61,651	0	78,366	24,203

1/ Values supplied by LADWP, not verified by DWR.

Table 24. Southern Field Division Plant Data

(in acre-feet)

November 2005

West Branch					
Date	Oso Pumping Plant	Warne Powerplant		Castaic Powerplant	
		Generation	Bypass	Generation	Pumpback
				1/	1/
1	1,939	2,216	0	4,293	1,266
2	1,932	2,276	0	4,410	1,655
3	2,078	2,277	0	3,323	999
4	2,287	2,242	0	2,450	728
5	2,453	2,248	0	3,467	0
6	3,365	2,231	0	2,548	0
7	1,444	1,514	0	3,033	1,799
8	1,415	1,634	0	2,271	0
9	1,549	1,653	0	1,597	0
10	1,505	1,493	0	2,290	803
11	1,890	1,672	0	3,031	564
12	2,322	2,275	0	878	268
13	3,369	2,283	0	1,786	445
14	1,103	1,686	0	3,574	1,572
15	1,295	1,707	0	2,098	751
16	1,398	1,558	0	2,485	552
17	426	0	0	2,116	0
18	176	76	0	2,398	0
19	97	0	0	1,261	1,146
20	982	0	0	2,404	0
21	1,227	1,576	0	1,983	857
22	1,386	1,662	0	2,065	0
23	1,386	1,658	0	1,754	0
24	2,389	1,676	0	1,467	847
25	958	1,646	0	3,991	1,443
26	1,385	1,619	0	2,241	0
27	2,023	1,580	0	1,371	1,230
28	1,390	1,678	0	2,241	569
29	1,606	1,677	0	1,970	0
30	1,585	1,678	0	1,251	386
Total	48,360	47,491	0	72,047	17,880

1/ Values supplied by LADWP, not verified by DWR.

(in acre-feet)

December 2005

West Branch					
Date	Oso Pumping Plant	Warne Powerplant		Castaic Powerplant	
		Generation	Bypass	Generation	Pumpback
				1/	1/
1	1,600	1,677	0	2,099	0
2	1,537	1,683	0	2,638	595
3	1,758	1,681	0	2,059	594
4	2,725	1,624	0	743	693
5	1,530	1,688	0	1,829	603
6	617	1,205	0	1,571	0
7	1,528	1,601	0	1,881	0
8	1,759	1,612	0	1,820	0
9	1,759	1,614	0	2,185	0
10	1,599	1,624	0	408	0
11	1,738	1,628	0	1,039	388
12	1,733	2,434	0	2,191	876
13	1,641	1,743	0	2,462	733
14	1,701	1,826	0	1,495	0
15	1,703	2,006	0	1,548	0
16	2,559	2,397	0	3,068	339
17	2,559	2,375	0	736	46
18	2,614	2,409	0	518	0
19	633	0	0	843	0
20	0	0	0	446	641
21	0	0	0	1,150	656
22	0	0	0	2,710	1,608
23	161	0	0	2,493	769
24	819	0	0	2,227	2,077
25	554	385	0	290	2,340
26	528	635	0	2,215	2,291
27	249	108	0	3,254	2,386
28	0	0	0	933	989
29	0	0	0	2,529	2,693
30	0	0	0	1,408	1,836
31	0	0	0	1,310	2,458
Total	35,604	33,955	0	52,098	25,611

1/ Values supplied by LADWP, not verified by DWR.

Table 24. Southern Field Division Plant Data

(in acre-feet)

January 2006

West Branch					
Date	Oso Pumping Plant	Warne Powerplant		Castaic Powerplant	
		Generation	Leakage	Generation 1/	Pumpback 1/
1	0	0	0	1,605	1,765
2	0	227	0	4,378	2,613
3	0	384	0	2,125	1,298
4	110	0	0	2,310	0
5	220	404	0	3,162	0
6	573	390	0	2,970	544
7	2,926	3,238	0	1,396	632
8	4,131	3,244	0	1,358	1,165
9	2,814	3,232	0	3,090	0
10	2,874	3,245	0	5,227	0
11	2,762	3,255	0	3,436	0
12	2,762	3,193	0	4,557	1,276
13	2,844	1,315	0	3,747	718
14	3,605	3,235	0	2,841	1,053
15	3,327	3,245	0	1,168	0
16	2,738	3,137	0	4,388	1,484
17	2,705	3,140	0	3,139	0
18	2,705	3,153	0	2,762	0
19	2,809	3,164	0	5,084	861
20	3,250	3,174	0	4,224	0
21	3,472	3,113	0	2,723	13
22	3,902	2,429	0	1,473	0
23	2,437	1,929	0	6,628	1,598
24	2,068	2,227	0	3,179	907
25	1,760	2,251	0	3,822	1,267
26	1,995	2,145	0	3,854	2,212
27	2,220	2,162	0	3,596	1,974
28	2,444	2,047	0	2,043	802
29	3,014	2,044	0	1,406	738
30	2,058	2,096	0	2,914	1,142
31	1,954	2,149	0	3,405	1,292
Total	70,479	68,967	0	98,010	25,354

1/ Values supplied by LADWP, not verified by DWR.

(in acre-feet)

February 2006

West Branch					
Date	Oso Pumping Plant	Warne Powerplant		Castaic Powerplant	
		Generation	Bypass	Generation 1/	Pumpback 1/
1	1,901	2,250	0	3,234	473
2	1,742	2,160	0	2,945	6
3	2,107	2,151	0	2,867	1,101
4	2,235	1,788	0	1,978	0
5	2,699	1,778	0	1,360	1,779
6	2,010	2,154	0	2,463	2,052
7	2,011	2,150	0	2,396	0
8	1,297	1,724	0	674	502
9	1,294	1,487	0	2,654	652
10	1,029	1,491	0	2,116	0
11	1,553	1,486	0	462	0
12	2,661	1,189	0	1,824	0
13	1,336	1,500	0	2,491	743
14	1,337	1,505	0	2,343	0
15	1,333	1,499	0	1,813	0
16	1,120	1,501	0	2,567	0
17	1,457	1,497	0	2,462	0
18	1,293	1,607	0	1,079	0
19	2,541	1,503	0	563	0
20	1,405	1,501	0	2,307	0
21	1,318	1,504	0	1,513	0
22	1,318	1,504	0	584	0
23	1,318	1,505	0	1,235	0
24	1,309	1,505	0	1,047	15
25	1,318	1,505	0	687	11
26	3,041	1,509	0	628	0
27	1,202	2,021	512	3,597	811
28	2,355	2,072	1,584	980	0
Total	47,540	47,046	2,096	50,869	8,145

1/ Values supplied by LADWP, not verified by DWR.

Table 24. Southern Field Division Plant Data

(in acre-feet)

March 2006

West Branch					
Date	Oso Pumping Plant	Warne Powerplant		Castaic Powerplant	
		Generation	Leakage	Generation	Pumpback
				1/	1/
1	3,084	1,660	1,521	1,760	1,118
2	3,075	3,168	0	3,052	0
3	1,800	2,109	0	2,745	673
4	1,677	1,652	0	1,415	61
5	2,121	1,460	0	1,504	749
6	2,312	2,797	0	3,454	0
7	2,618	2,787	0	2,265	0
8	2,399	2,837	0	3,213	0
9	2,521	2,890	0	3,212	0
10	2,315	2,403	0	3,426	0
11	3,316	3,184	0	1,849	0
12	4,171	3,140	0	2,099	0
13	2,663	3,217	0	2,735	0
14	2,922	2,909	0	3,830	0
15	2,616	3,210	0	875	0
16	3,265	3,171	0	3,947	859
17	3,357	3,214	0	4,317	0
18	3,378	3,205	0	1,168	0
19	4,171	3,206	0	3,224	0
20	2,620	3,204	0	3,178	0
21	2,619	3,207	0	3,149	0
22	1,993	1,793	0	2,725	0
23	1,760	1,787	0	2,231	0
24	1,757	1,781	0	1,732	0
25	1,758	1,781	0	1,312	0
26	4,171	1,780	0	1,139	0
27	1,401	1,804	0	2,514	0
28	1,487	1,774	0	1,979	0
29	1,327	1,195	0	645	0
30	1,324	1,193	0	1,992	0
31	1,220	1,052	0	1,739	0
Total	77,218	74,570	1,521	74,425	3,460

1/ Values supplied by LADWP, not verified by DWR.

(in acre-feet)

April 2006

West Branch					
Date	Oso Pumping Plant	Warne Powerplant		Castaic Powerplant	
		Generation	Leakage	Generation	Pumpback
				1/	1/
1	1,279	716	0	1,685	0
2	2,115	755	0	2,162	0
3	623	1,233	0	650	0
4	687	963	0	555	0
5	615	396	0	416	0
6	640	929	0	1,818	780
7	1,700	826	0	1,958	758
8	994	847	0	2,210	766
9	1,464	808	0	2,680	1,597
10	683	906	0	2,941	2,319
11	603	837	0	3,986	2,292
12	603	837	0	2,824	1,497
13	735	865	0	3,987	3,768
14	679	1,154	0	4,503	1,850
15	600	867	0	355	3,602
16	1,138	956	0	258	1,338
17	1,094	1,533	0	5,263	0
18	1,125	1,490	0	3,002	0
19	1,172	1,505	0	2,354	1,826
20	1,757	1,474	0	2,941	708
21	1,821	1,610	0	3,095	1,630
22	1,364	1,464	0	2,044	1,978
23	3,863	1,455	0	2,505	1,312
24	1,605	1,474	0	3,429	1,844
25	1,275	1,533	0	3,066	800
26	1,285	1,497	0	2,007	874
27	1,271	1,488	0	2,840	1,329
28	1,495	1,491	0	3,921	744
29	1,101	1,375	0	700	1,100
30	2,284	1,518	0	1,715	2,273
Total	37,670	34,802	0	71,870	36,985

1/ Values supplied by LADWP, not verified by DWR.

Table 24. Southern Field Division Plant Data

(in acre-feet)

May 2006

West Branch					
Date	Oso Pumping Plant	Warne Powerplant		Castaic Powerplant	
		Generation	Bypass	Generation 1/	Pumpback 1/
1	1,311	1,427	0	3,277	0
2	1,205	1,492	0	5,245	1,855
3	995	1,434	0	2,974	1,596
4	1,193	1,495	0	3,628	1,774
5	1,303	1,499	0	3,560	959
6	1,292	1,245	0	1,059	3,375
7	3,315	1,429	0	1,797	2,284
8	908	1,661	0	5,732	1,681
9	1,205	1,400	0	2,965	1,518
10	1,300	1,555	0	2,438	1,106
11	1,208	1,560	0	3,696	893
12	1,204	1,512	0	4,341	0
13	1,213	1,505	0	1,162	535
14	3,356	1,467	0	688	1,275
15	1,214	1,533	0	2,490	775
16	1,279	1,696	0	2,621	855
17	1,269	1,557	0	2,957	2,473
18	1,278	1,814	0	5,061	1,904
19	2,124	1,567	0	4,624	630
20	1,271	1,635	0	1,983	0
21	2,438	1,532	0	376	2,191
22	1,456	1,588	0	3,349	1,558
23	1,363	1,563	0	4,371	2,596
24	1,810	1,495	0	4,819	2,808
25	1,796	1,653	0	2,914	2,258
26	1,393	1,492	0	4,861	3,179
27	1,287	1,483	0	4,172	1,895
28	1,803	1,502	0	447	4,610
29	2,181	1,501	0	3,047	2,460
30	1,071	1,497	0	5,277	2,076
31	1,324	1,493	0	5,097	2,968
Total	47,365	47,282	0	101,028	54,087

1/ Values supplied by LADWP, not verified by DWR.

(in acre-feet)

June 2006

West Branch					
Date	Oso Pumping Plant	Warne Powerplant		Castaic Powerplant	
		Generation	Bypass	Generation 1/	Pumpback 1/
1	1,808	1,504	0	4,608	2,613
2	1,271	1,377	0	7,047	3,320
3	1,325	1,526	0	5,310	2,894
4	3,838	1,990	0	4,509	3,978
5	967	1,847	0	4,412	3,819
6	1,105	1,499	0	4,128	2,844
7	354	1,581	0	3,911	3,290
8	1,178	1,505	0	5,180	3,157
9	917	1,509	0	5,937	2,693
10	443	794	0	3,001	2,548
11	754	0	0	2,527	4,141
12	333	0	0	3,202	3,994
13	333	0	0	4,128	3,775
14	0	0	0	4,924	4,132
15	341	0	0	5,101	4,034
16	832	0	0	5,512	3,444
17	908	3	0	4,613	3,266
18	1,944	1,398	0	1,494	4,022
19	1,550	2,086	0	4,394	2,258
20	2,027	2,409	0	5,116	3,052
21	2,079	2,426	0	5,533	3,741
22	2,718	2,512	0	7,386	3,327
23	2,241	2,331	0	7,254	3,298
24	2,278	2,430	0	1,208	1,472
25	2,587	2,372	0	3,323	3,636
26	2,383	2,804	0	5,311	2,123
27	2,730	2,795	0	5,399	1,538
28	3,109	2,788	0	5,428	792
29	2,823	2,802	0	4,377	1,261
30	2,710	2,803	0	6,145	1,085
Total	47,886	47,091	0	140,418	89,547

1/ Values supplied by LADWP, not verified by DWR.

Table 24. Southern Field Division Plant Data

(in acre-feet)

July 2006

West Branch					
Date	Oso Pumping Plant	Warne Powerplant		Castaic Powerplant	
		Generation	Bypass	Generation	Pumpback
				1/	1/
1	2,559	2,799	0	4,697	2,509
2	3,220	2,785	0	2,929	1,944
3	2,517	1,967	0	4,270	1,664
4	3,005	1,904	0	653	1,220
5	2,370	1,906	0	5,797	1,726
6	1,998	2,232	0	5,620	2,972
7	2,031	1,895	0	2,322	2,390
8	1,662	1,939	0	3,452	2,268
9	2,249	1,493	0	2,465	1,075
10	1,897	2,558	0	4,573	3,730
11	1,917	2,347	0	3,347	1,912
12	1,685	2,296	0	3,055	447
13	2,131	2,322	0	2,499	1,551
14	2,487	2,335	0	4,891	1,139
15	2,477	2,330	0	3,567	1,026
16	2,680	2,262	0	1,661	935
17	2,195	2,577	0	5,134	1,501
18	2,195	2,673	0	4,550	2,017
19	2,250	2,585	0	5,227	2,479
20	2,195	2,462	0	5,193	2,020
21	2,194	2,459	0	4,323	1,875
22	2,212	2,468	0	3,832	743
23	3,459	2,431	0	3,745	1,602
24	2,426	2,452	0	4,824	821
25	2,338	2,481	0	4,169	2,220
26	1,586	1,964	0	4,172	2,404
27	2,332	2,066	0	4,242	2,155
28	2,753	2,124	0	3,714	1,602
29	2,516	2,037	0	4,278	2,986
30	2,162	2,161	0	1,355	2,584
31	1,927	2,060	0	3,995	1,506
Total	71,625	70,370	0	118,551	57,023

1/ Values supplied by LADWP, not verified by DWR.

(in acre-feet)

August 2006

West Branch					
Date	Oso Pumping Plant	Warne Powerplant		Castaic Powerplant	
		Generation	Bypass	Generation	Pumpback
				1/	1/
1	2,557	1,737	0	3,434	1,359
2	1,764	1,858	0	3,044	772
3	2,185	1,524	0	2,659	860
4	1,922	1,714	0	3,052	725
5	1,920	1,679	0	2,482	1,347
6	1,681	1,236	0	699	1,110
7	1,652	1,982	0	2,700	1,126
8	1,540	1,662	0	2,713	1,022
9	1,521	1,683	0	2,671	1,058
10	1,962	1,669	0	2,585	687
11	1,792	1,653	0	4,388	575
12	1,702	1,685	0	1,001	621
13	1,592	665	0	1,305	2,460
14	1,196	1,669	0	3,395	1,715
15	1,483	1,381	0	3,204	909
16	990	1,483	0	3,421	669
17	1,106	1,502	0	3,219	941
18	1,076	1,482	0	2,466	0
19	1,087	1,492	0	1,383	1,079
20	2,559	1,383	0	1,320	2,355
21	1,097	1,487	0	3,248	930
22	1,392	1,431	0	2,772	919
23	1,403	1,537	0	2,604	744
24	1,160	1,321	0	2,856	61
25	1,241	1,527	0	3,480	1,381
26	1,244	1,542	0	1,258	2,295
27	2,669	1,563	0	2,244	1,534
28	969	1,463	0	3,411	1,506
29	1,185	1,530	0	3,094	1,124
30	1,229	1,515	0	2,791	786
31	1,230	1,665	0	3,525	1,947
Total	48,106	47,720	0	82,424	34,617

1/ Values supplied by LADWP, not verified by DWR.

Table 24. Southern Field Division Plant Data

(in acre-feet)

September 2006

West Branch					
Date	Oso Pumping Plant	Warne Powerplant		Castaic Powerplant	
		Generation	Bypass	Generation	Pumpback
				1/	1/
1	1,233	1,424	0	4,868	2,165
2	1,238	1,494	0	3,655	2,566
3	2,559	1,562	0	1,932	2,730
4	2,121	1,433	0	2,427	2,207
5	1,393	1,504	0	3,555	607
6	1,284	1,509	0	1,826	1,260
7	1,116	1,538	0	4,126	435
8	1,345	1,453	0	905	0
9	1,530	1,512	0	1,435	770
10	2,084	1,397	0	549	2,315
11	1,434	1,028	0	3,304	849
12	1,259	1,109	0	3,063	994
13	1,456	1,198	0	2,875	1,236
14	1,360	1,193	0	4,284	557
15	929	1,004	0	2,086	0
16	1,113	1,102	0	548	1,243
17	2,019	1,013	0	907	2,628
18	1,246	1,624	0	5,355	981
19	1,390	1,583	0	3,376	665
20	980	1,409	0	1,685	2,520
21	1,376	1,322	0	2,392	622
22	691	1,520	0	437	1,456
23	627	213	0	405	1,072
24	1,458	0	0	592	1,255
25	997	1,473	0	2,901	701
26	951	1,467	0	5,041	1,696
27	1,056	1,628	0	2,506	0
28	1,149	1,238	0	1,987	0
29	800	1,367	0	2,498	907
30	755	0	0	471	1,419
Total	38,949	37,317	0	71,991	35,856

1/ Values supplied by LADWP, not verified by DWR.

(in acre-feet)

October 2006

West Branch					
Date	Oso Pumping Plant	Warne Powerplant		Castaic Powerplant	
		Generation	Bypass	Generation	Pumpback
				1/	1/
1	1,016	0	0	1,131	0
2	1,374	1,387	0	492	0
3	1,013	1,184	0	1,785	0
4	1,004	1,729	0	1,955	0
5	1,007	1,427	0	1,615	605
6	1,007	1,424	0	2,787	1,550
7	851	0	0	398	3,053
8	1,267	0	0	383	1,372
9	1,056	1,389	0	751	586
10	1,280	1,397	0	2,653	0
11	994	1,390	0	2,906	683
12	1,056	1,456	0	2,916	0
13	1,063	1,434	0	3,494	614
14	1,160	0	0	628	0
15	1,267	0	0	1,100	1,302
16	1,436	1,381	0	2,237	808
17	1,239	1,464	0	2,378	1,507
18	1,063	1,398	0	2,370	790
19	1,063	1,403	0	2,715	1,453
20	1,063	1,401	0	2,211	881
21	1,006	0	0	1,004	988
22	785	0	0	508	0
23	957	1,472	0	1,685	877
24	773	980	0	1,570	0
25	582	1,014	0	1,202	1,243
26	318	1,000	0	352	846
27	686	1,023	0	1,621	602
28	792	0	0	542	1,116
29	851	0	0	353	3,711
30	589	573	0	2,763	1,233
31	475	574	0	1,670	1,008
Total	30,093	27,900	0	50,175	26,828

1/ Values supplied by LADWP, not verified by DWR.

Table 24. Southern Field Division Plant Data

(in acre-feet)

November 2006

West Branch					
Date	Oso Pumping Plant	Warne Powerplant		Castaic Powerplant	
		Generation	Bypass	Generation	Pumpback
				1/	1/
1	524	650	0	2,795	920
2	845	753	0	3,121	935
3	319	701	0	2,337	0
4	528	0	0	445	0
5	457	0	0	581	0
6	681	669	0	3,376	6
7	579	693	0	1,882	2,255
8	793	1,020	0	816	873
9	1,181	790	0	455	1,441
10	424	734	0	2,083	2,628
11	211	0	0	368	3
12	557	0	0	371	1,548
13	318	558	0	1,352	1,727
14	0	0	0	1,957	559
15	0	9	0	2,209	673
16	0	0	0	1,330	1,337
17	0	0	0	399	0
18	0	0	0	42	0
19	0	0	0	6	166
20	0	0	0	0	0
21	0	0	0	0	0
22	0	0	0	90	0
23	0	0	0	218	0
24	0	0	0	92	0
25	0	0	0	0	0
26	0	0	0	0	0
27	0	0	0	0	0
28	0	0	0	0	0
29	0	0	0	0	0
30	0	0	0	0	0
Total	7,417	6,577	0	26,325	15,071

1/ Values supplied by LADWP, not verified by DWR.

(in acre-feet)

December 2006

West Branch					
Date	Oso Pumping Plant	Warne Powerplant		Castaic Powerplant	
		Generation	Bypass	Generation	Pumpback
				1/	1/
1	0	0	0	0	0
2	0	0	0	0	0
3	0	0	0	0	0
4	0	0	0	0	0
5	0	0	0	0	0
6	0	0	0	0	0
7	0	0	0	0	0
8	0	0	0	0	0
9	0	0	0	0	0
10	0	0	0	0	0
11	0	0	0	0	0
12	0	0	0	0	0
13	0	0	0	0	0
14	0	0	0	0	0
15	0	0	0	0	0
16	0	0	0	0	0
17	0	0	0	0	0
18	0	0	0	0	0
19	0	0	0	0	0
20	0	0	0	0	0
21	0	0	0	0	0
22	0	0	0	0	0
23	0	0	0	0	0
24	0	0	0	0	0
25	0	0	0	0	0
26	0	0	0	0	0
27	0	0	0	0	0
28	0	0	0	0	0
29	166	0	0	0	0
30	0	0	0	0	0
31	0	0	0	0	0
Total	166	0	0	0	0

1/ Values supplied by LADWP, not verified by DWR.

Table 24. Southern Field Division Plant Data

(in acre-feet)

January 2007

West Branch						
Date	Oso Pumping Plant	Warne Powerplant			Castaic Powerplant	
		Generation	Leakage	Gorman Creek Improvement Channel	Generation 1/	Pumpback 1/
1	0	0	0	0	0	0
2	0	0	0	0	0	0
3	0	0	0	0	64	0
4	0	0	0	0	1,441	0
5	0	0	0	0	1,099	0
6	0	0	0	0	689	0
7	0	0	0	0	1,443	0
8	189	0	0	0	1,444	0
9	925	799	0	0	1,922	0
10	969	1,691	0	0	1,882	0
11	1,305	2,462	0	0	5,945	0
12	1,994	2,672	0	0	5,774	0
13	3,223	3,309	0	0	4,860	0
14	3,537	3,305	0	0	4,308	0
15	4,171	3,305	0	372	4,621	0
16	4,172	2,275	0	0	1,605	0
17	905	612	0	0	189	0
18	0	0	0	0	0	0
19	0	0	0	0	0	0
20	0	0	0	0	0	0
21	0	0	0	0	0	0
22	52	0	0	0	0	0
23	102	1,557	0	0	324	0
24	3,085	3,280	0	0	0	0
25	3,092	3,236	0	0	14	0
26	3,155	3,261	0	0	1,865	0
27	3,369	3,275	0	0	1,833	0
28	3,322	3,282	0	0	2,035	0
29	3,515	3,280	0	0	1,718	0
30	3,752	3,277	0	0	2,059	0
31	3,667	3,274	0	0	2,013	0
Total	48,501	48,152	0	372	49,147	0

1/ Values supplied by LADWP, not verified by DWR.

(in acre-feet)

February 2007

West Branch						
Date	Oso Pumping Plant	Warne Powerplant			Castaic Powerplant	
		Generation	Leakage	Gorman Creek Improvement Channel	Generation 1/	Pumpback 1/
1	3,636	3,273	0	0	1,993	0
2	3,638	3,272	0	0	1,970	0
3	2,412	2,842	0	0	2,018	0
4	3,706	3,248	0	0	2,237	0
5	2,913	3,244	0	0	3,366	0
6	2,915	3,250	0	0	3,509	0
7	2,579	3,263	0	0	3,634	0
8	2,785	3,282	0	0	2,740	0
9	3,282	3,301	0	0	2,800	0
10	3,261	3,301	0	0	1,949	0
11	5,357	3,285	0	397	4,665	0
12	4,127	3,278	0	632	2,093	0
13	3,995	3,276	0	655	3,954	0
14	3,709	3,277	0	655	2,936	0
15	4,110	3,279	0	655	3,793	0
16	3,885	3,275	0	655	4,343	0
17	3,167	3,280	0	655	2,379	0
18	4,504	3,282	0	655	2,609	0
19	4,058	3,278	0	655	4,293	0
20	4,031	3,275	0	655	4,827	0
21	3,524	3,279	0	655	2,470	0
22	3,579	3,278	0	655	4,618	0
23	3,577	3,281	0	655	4,475	0
24	4,171	3,281	0	655	2,304	0
25	4,504	3,282	0	655	4,597	0
26	4,254	3,280	0	655	4,448	0
27	3,948	3,279	0	655	4,549	0
28	4,416	3,279	0	655	4,581	0
Total	104,043	91,300	0	11,509	94,150	0

1/ Values supplied by LADWP, not verified by DWR.

Table 24. Southern Field Division Plant Data

(in acre-feet)

March 2007

West Branch						
Date	Oso Pumping Plant	Warne Powerplant			Castaic Powerplant	
		Generation	Leakage	Gorman Creek Improvement Channel	Generation 1/	Pumpback 1/
1	4,296	3,278	0	536	4,300	0
2	3,858	3,281	0	694	4,476	0
3	3,708	3,279	0	793	3,138	0
4	3,649	3,284	0	793	3,473	0
5	4,753	3,283	0	793	4,418	0
6	5,171	3,278	0	853	4,129	0
7	4,748	3,264	0	873	3,571	0
8	3,980	3,292	0	1,031	4,110	0
9	3,249	3,286	0	1,031	4,027	0
10	4,171	3,277	0	1,031	2,601	0
11	3,997	3,144	0	992	3,264	0
12	4,171	3,275	0	1,031	4,724	0
13	4,510	3,275	0	1,031	4,278	0
14	4,279	3,275	0	1,031	3,820	0
15	4,239	3,268	0	1,031	4,634	0
16	4,838	3,266	0	1,031	4,848	0
17	4,615	3,266	0	1,031	2,363	0
18	4,838	3,266	0	248	3,934	0
19	3,838	3,246	0	248	4,813	0
20	3,949	3,275	0	248	4,707	0
21	3,301	3,282	0	248	3,544	0
22	3,838	3,309	0	248	4,483	0
23	3,838	3,309	0	459	3,771	0
24	3,838	3,310	0	595	765	0
25	3,838	3,274	0	595	2,074	0
26	3,736	3,213	0	550	5,487	0
27	3,197	3,174	0	595	5,485	0
28	3,838	3,277	0	595	2,994	0
29	3,839	3,276	0	595	2,024	0
30	3,838	3,276	0	595	1,260	0
31	3,838	3,276	0	595	4,284	0
Total	125,796	101,334	0	22,020	115,799	0

1/ Values supplied by LADWP, not verified by DWR.

(in acre-feet)

April 2007

West Branch						
Date	Oso Pumping Plant	Warne Powerplant			Castaic Powerplant	
		Generation	Leakage	Gorman Creek Improvement Channel	Generation 1/	Pumpback 1/
1	3,204	3,276	0	595	3,599	0
2	3,204	3,274	0	595	3,739	0
3	3,423	3,269	0	595	4,396	0
4	3,087	3,264	0	0	4,549	0
5	3,887	3,263	0	0	4,305	0
6	4,002	3,264	0	595	5,054	0
7	4,171	3,263	0	594	3,883	0
8	4,171	3,262	0	595	1,675	0
9	3,949	3,261	0	595	4,271	0
10	3,699	3,259	0	595	4,705	0
11	3,837	3,259	0	595	5,442	0
12	4,374	3,259	0	595	4,939	0
13	4,112	3,255	0	595	4,900	0
14	3,784	3,258	0	793	1,715	0
15	4,504	3,256	0	892	3,364	0
16	4,504	3,257	0	1,203	4,613	0
17	4,837	3,259	0	1,203	4,137	0
18	5,401	3,257	0	1,388	3,704	0
19	5,051	3,245	0	1,388	4,536	0
20	4,697	3,252	0	1,386	4,460	0
21	4,504	3,254	0	1,386	1,381	0
22	4,282	3,255	0	1,386	4,463	0
23	3,395	3,256	0	0	3,768	0
24	2,819	2,616	0	116	3,446	0
25	4,208	3,278	0	562	3,387	0
26	3,730	3,275	0	693	3,754	157
27	3,642	3,267	0	694	4,626	17
28	3,870	3,252	0	694	2,566	83
29	4,141	3,253	0	694	2,792	0
30	4,193	3,253	0	694	4,972	0
Total	120,682	97,171	0	21,716	117,141	257

1/ Values supplied by LADWP, not verified by DWR.

Table 24. Southern Field Division Plant Data

(in acre-feet)

May 2007

West Branch						
Date	Oso Pumping Plant	Warne Powerplant			Castaic Powerplant	
		Generation	Leakage	Gorman Creek Improvement Channel	Generation 1/	Pumpback 1/
1	4,419	3,248	0	955	5,002	0
2	2,768	3,255	0	694	5,601	0
3	3,301	3,259	0	363	3,378	98
4	3,549	3,259	0	198	5,024	625
5	3,838	3,264	0	0	510	0
6	3,838	3,262	0	0	3,348	879
7	3,425	3,264	0	0	5,906	439
8	3,425	3,266	0	0	4,907	933
9	3,551	3,271	0	0	4,844	0
10	2,967	3,253	0	0	4,453	0
11	2,877	3,256	0	0	4,728	0
12	2,904	3,258	0	0	2,847	0
13	3,204	3,255	0	0	1,595	43
14	3,205	3,252	0	0	4,963	1,117
15	3,399	3,192	0	0	3,138	1,207
16	3,453	3,251	0	0	3,637	1,487
17	3,063	2,509	0	0	4,063	1,162
18	2,768	2,490	0	0	4,211	956
19	2,768	2,507	0	0	2,476	0
20	2,321	2,493	0	0	2,077	1,164
21	2,975	2,745	0	0	4,175	739
22	2,941	2,746	0	0	3,563	693
23	3,246	2,192	0	0	3,421	0
24	2,775	2,787	0	0	3,649	0
25	2,770	2,883	0	0	3,713	0
26	2,767	2,817	0	0	1,548	0
27	2,590	2,939	0	0	692	1,199
28	2,564	2,944	0	0	1,491	1,072
29	2,724	2,718	0	0	4,090	949
30	2,343	2,573	0	0	4,267	0
31	1,991	2,041	0	0	3,450	0
Total	94,729	91,449	0	2,210	110,767	14,762

1/ Values supplied by LADWP, not verified by DWR.

(in acre-feet)

June 2007

West Branch						
Date	Oso Pumping Plant	Warne Powerplant			Castaic Powerplant	
		Generation	Leakage	Gorman Creek Improvement Channel	Generation 1/	Pumpback 1/
1	2,395	2,321	0	0	2,149	0
2	1,912	2,035	0	0	1,372	733
3	840	527	0	0	1,413	1,142
4	1,366	1,415	0	0	3,638	1,471
5	1,545	1,386	0	0	2,326	930
6	1,549	1,385	0	0	3,155	1,227
7	1,691	1,394	0	0	3,605	558
8	1,057	1,388	0	0	5,200	938
9	1,324	1,390	0	0	491	1,069
10	2,121	1,396	0	0	548	1,989
11	1,374	1,398	0	0	3,168	730
12	1,566	1,395	0	0	2,149	739
13	1,270	1,395	0	0	3,319	1,959
14	1,121	1,395	0	0	4,243	1,076
15	1,328	1,386	0	0	3,431	901
16	1,471	1,399	0	0	1,163	1,041
17	561	1,315	0	0	421	3,255
18	1,426	1,398	0	0	3,442	1,491
19	1,799	1,407	0	0	2,869	1,076
20	1,324	1,478	0	0	2,785	1,068
21	1,189	1,451	0	0	3,249	997
22	1,240	1,527	0	0	3,146	1,192
23	1,357	1,538	0	0	766	1,123
24	1,264	1,381	0	0	344	1,982
25	1,448	1,286	0	0	2,643	1,174
26	1,704	1,342	0	0	2,678	591
27	1,631	1,150	0	0	3,209	0
28	1,571	1,653	0	0	2,086	576
29	1,919	1,259	0	0	3,904	1,610
30	1,900	1,275	0	0	110	2,016
Total	44,263	42,465	0	0	73,022	34,654

1/ Values supplied by LADWP, not verified by DWR.

Table 24. Southern Field Division Plant Data

(in acre-feet)

July 2007

West Branch						
Date	Oso Pumping Plant	Warne Powerplant			Castaic Powerplant	
		Generation	Leakage	Gorman Creek Improvement Channel	Generation 1/	Pumpback 1/
1	2,643	1,837	0	0	1,797	1,047
2	2,563	2,601	0	260	5,058	1,588
3	3,043	2,622	0	366	6,082	496
4	2,879	2,595	0	377	3,883	2,093
5	2,602	2,569	0	377	6,610	3,035
6	2,431	2,575	0	377	5,730	845
7	2,448	2,578	0	377	3,174	1,200
8	3,494	2,597	0	0	602	2,346
9	2,474	2,672	0	0	4,379	1,591
10	2,593	2,650	0	0	3,733	1,664
11	2,553	2,672	0	0	5,278	694
12	3,193	2,701	0	0	5,010	837
13	2,662	2,696	0	0	6,232	1,823
14	2,662	1,737	0	0	1,010	0
15	2,987	1,837	0	594	234	1,120
16	2,385	2,699	0	565	4,336	1,388
17	2,918	2,701	0	370	4,459	1,790
18	2,415	2,710	0	371	5,185	775
19	2,710	2,727	0	367	4,810	784
20	2,735	2,704	0	367	4,349	884
21	2,757	2,710	0	367	1,954	702
22	3,838	2,717	0	367	1,946	1,342
23	3,049	2,701	0	744	4,689	850
24	3,368	2,709	0	744	5,051	1,866
25	3,315	2,772	0	744	5,933	992
26	3,210	2,721	0	744	5,107	1,100
27	3,402	2,721	0	744	7,302	1,076
28	3,424	2,737	0	744	3,646	1,246
29	3,757	2,731	0	744	2,048	1,975
30	3,365	2,729	0	744	5,522	1,907
31	3,365	2,728	0	744	4,592	575
Total	91,240	80,456	0	12,198	129,741	39,631

1/ Values supplied by LADWP, not verified by DWR.

(in acre-feet)

August 2007

West Branch						
Date	Oso Pumping Plant	Warne Powerplant			Castaic Powerplant	
		Generation	Leakage	Gorman Creek Improvement Channel	Generation 1/	Pumpback 1/
1	3,437	2,735	0	744	4,425	0
2	3,559	2,739	0	731	4,623	686
3	3,438	2,737	0	731	4,835	0
4	3,428	2,723	0	731	3,288	1,015
5	3,837	2,725	0	731	386	979
6	3,427	2,727	0	731	5,939	1,328
7	3,559	2,724	0	744	3,943	2,035
8	3,535	2,728	0	744	4,973	2,116
9	3,506	2,728	0	744	5,685	1,854
10	3,492	2,728	0	744	5,803	1,544
11	3,485	2,723	0	744	3,406	1,182
12	3,405	2,728	0	744	1,882	1,212
13	4,761	2,720	0	744	5,202	1,236
14	3,198	2,713	0	744	5,296	726
15	3,338	2,719	0	744	4,656	977
16	3,312	2,719	0	744	4,427	570
17	3,340	2,323	0	744	5,308	967
18	3,353	2,745	0	744	4,010	476
19	3,628	2,741	0	744	2,018	1,173
20	3,765	2,697	0	411	4,886	580
21	2,993	2,534	0	397	3,932	1,565
22	3,181	2,689	0	396	4,469	725
23	3,005	2,688	0	397	4,536	0
24	2,993	2,694	0	397	5,442	622
25	3,074	2,703	0	397	797	837
26	3,423	2,690	0	397	3,791	2,409
27	2,982	2,684	0	209	4,707	2,815
28	2,982	2,693	0	198	4,859	736
29	2,215	2,615	0	198	4,870	948
30	2,644	2,680	0	198	5,026	444
31	2,619	2,680	0	198	5,038	1,816
Total	102,914	83,472	0	17,864	132,458	33,573

1/ Values supplied by LADWP, not verified by DWR.

Table 24. Southern Field Division Plant Data

(in acre-feet)

September 2007

West Branch						
Date	Oso Pumping Plant	Warne Powerplant			Castaic Powerplant	
		Generation	Leakage	Gorman Creek Improvement Channel	Generation 1/	Pumpback 1/
1	2,768	2,622	0	198	1,943	991
2	3,410	2,622	0	198	1,831	1,935
3	3,979	2,772	0	544	2,865	967
4	2,497	2,696	0	225	3,936	1,910
5	2,230	2,703	0	0	4,287	729
6	2,545	2,622	0	0	6,157	644
7	2,410	2,622	0	0	4,022	618
8	2,463	2,622	0	0	1,448	1,181
9	2,894	2,622	0	0	1,435	1,092
10	2,734	2,622	0	0	3,747	1,055
11	3,526	2,736	0	0	4,330	1,892
12	4,898	2,706	0	0	4,567	1,905
13	2,554	2,709	0	0	5,164	1,789
14	3,598	2,732	0	0	5,029	826
15	2,414	2,731	0	0	3,871	1,157
16	2,733	2,742	0	0	1,565	1,200
17	2,642	2,735	0	0	4,079	895
18	2,627	2,738	0	0	3,265	1,027
19	2,656	2,737	0	0	4,878	1,508
20	2,066	2,742	0	0	4,921	625
21	2,121	2,764	0	0	4,654	681
22	2,572	2,782	0	0	2,411	720
23	3,278	2,780	0	0	0	1,268
24	2,661	2,779	0	0	4,338	963
25	2,732	2,787	0	0	3,538	913
26	3,064	2,784	0	0	4,424	907
27	2,349	2,788	0	0	4,471	1,032
28	2,220	2,787	0	0	4,425	782
29	2,971	2,786	0	0	1,827	0
30	3,537	2,787	0	0	1,229	0
Total	85,149	81,657	0	1,165	104,657	31,212

1/ Values supplied by LADWP, not verified by DWR.

(in acre-feet)

October 2007

West Branch						
Date	Oso Pumping Plant	Warne Powerplant			Castaic Powerplant	
		Generation	Leakage	Gorman Creek Improvement Channel	Generation 1/	Pumpback 1/
1	2,584	1,829	0	0	3,402	954
2	2,618	1,537	0	0	4,480	789
3	1,945	1,531	0	0	3,721	665
4	1,334	1,531	0	0	4,210	1,094
5	1,370	1,533	0	0	1,618	697
6	1,691	1,529	0	0	259	0
7	1,499	1,529	0	0	617	0
8	1,716	1,530	0	0	3,995	1,927
9	1,147	1,166	0	0	2,968	790
10	1,425	1,577	0	0	2,963	776
11	1,473	1,579	0	0	2,775	941
12	1,470	1,582	0	0	3,098	1,521
13	1,084	1,583	0	0	119	1,211
14	2,598	1,585	0	0	734	0
15	1,144	1,583	0	0	2,718	1,356
16	1,276	1,584	0	0	3,443	1,316
17	1,471	1,583	0	0	1,396	1,409
18	1,479	1,585	0	0	4,529	700
19	1,392	1,570	0	0	3,428	768
20	1,401	1,551	0	0	108	0
21	2,715	1,547	0	0	714	19
22	1,641	1,543	0	0	559	1,987
23	1,240	1,543	0	0	3,600	1,632
24	1,757	1,548	0	0	3,770	964
25	1,574	1,546	0	0	4,435	1,040
26	1,422	1,549	0	0	2,525	0
27	1,460	1,548	0	0	642	0
28	2,655	1,547	0	0	111	0
29	1,782	1,543	0	0	3,882	0
30	1,177	1,543	0	0	2,168	0
31	1,215	1,544	0	0	3,822	0
Total	50,755	48,078	0	0	76,809	22,556

1/ Values supplied by LADWP, not verified by DWR.

Table 24. Southern Field Division Plant Data

(in acre-feet)

November 2007

West Branch						
Date	Oso Pumping Plant	Warne Powerplant			Castaic Powerplant	
		Generation	Leakage	Gorman Creek Improvement Channel	Generation 1/	Pumpback 1/
1	1,015	214	0	0	295	126
2	525	0	0	888	3,093	796
3	1,370	0	0	1,388	993	0
4	1,589	0	0	1,388	1,199	0
5	1,268	0	0	685	1,258	770
6	108	0	0	0	776	833
7	0	0	0	0	176	10
8	0	0	0	0	48	0
9	0	0	0	0	0	0
10	0	0	0	0	0	80
11	0	0	0	0	1	2,302
12	0	0	0	0	38	1,388
13	0	0	0	0	1,558	1,342
14	0	0	0	0	1,618	1,420
15	0	0	0	0	2,270	17
16	0	0	0	807	986	0
17	478	0	0	1,386	250	512
18	2,080	0	0	1,386	373	818
19	1,398	0	0	1,452	2,306	643
20	1,035	0	0	1,485	2,228	0
21	1,040	0	0	1,448	1,271	1,058
22	1,953	0	0	1,388	622	0
23	1,055	0	0	1,388	1,394	0
24	1,977	0	0	1,388	1,811	0
25	2,091	0	0	1,388	1,901	0
26	1,440	0	0	1,388	2,190	0
27	1,227	0	0	1,388	1,154	0
28	1,414	0	0	1,388	2,651	564
29	1,178	0	0	1,388	2,139	803
30	1,299	423	0	1,388	2,906	0
Total	25,540	637	0	24,805	37,505	13,482

1/ Values supplied by LADWP, not verified by DWR.

(in acre-feet)

December 2007

West Branch						
Date	Oso Pumping Plant	Warne Powerplant			Castaic Powerplant	
		Generation	Leakage	Gorman Creek Improvement Channel	Generation 1/	Pumpback 1/
1	3,225	2,144	0	925	1,040	0
2	3,225	2,146	0	1,041	901	0
3	352	535	0	0	437	1,025
4	1,115	529	0	0	894	939
5	787	597	0	0	967	761
6	877	584	0	0	2,008	1,509
7	69	599	0	0	1,427	610
8	70	601	0	0	32	1,114
9	151	603	0	0	58	0
10	275	595	0	0	677	0
11	137	586	0	0	1,011	0
12	585	603	0	0	895	0
13	585	602	0	0	1,248	0
14	736	612	0	0	76	0
15	863	611	0	0	354	0
16	2,037	608	0	0	819	286
17	2,039	2,153	0	0	3,024	0
18	2,046	2,153	0	0	2,871	0
19	2,028	2,163	0	0	2,608	0
20	2,020	1,819	0	0	2,655	625
21	2,049	2,154	0	0	3,904	0
22	2,046	2,149	0	0	1,411	0
23	4,168	2,154	0	0	1,119	0
24	1,993	2,140	0	0	2,782	0
25	2,042	2,139	0	0	2,886	784
26	2,241	2,137	0	0	1,441	0
27	2,215	2,143	0	0	2,873	467
28	1,955	2,141	0	0	3,123	0
29	1,954	2,140	0	744	1,379	819
30	4,367	2,158	0	1,190	1,373	824
31	3,093	2,149	0	1,190	3,023	0
Total	51,345	44,447	0	5,090	49,316	9,763

1/ Values supplied by LADWP, not verified by DWR.

Table 24. Southern Field Division Plant Data

(in acre-feet)

January 2008

West Branch						
Date	Oso Pumping Plant	Warne Powerplant			Castaic Powerplant	
		Generation	Leakage	Gorman Creek Improvement Channel	Generation 1/	Pumpback 1/
1	3,390	2,149	0	1,188	2,523	0
2	3,325	2,147	0	1,190	3,870	0
3	3,242	2,149	0	1,190	4,540	0
4	3,234	2,151	0	1,190	4,160	0
5	3,235	2,151	0	1,190	1,698	0
6	4,597	2,157	0	1,190	2,164	0
7	3,147	2,145	0	1,190	4,677	0
8	3,107	2,144	0	1,190	3,687	0
9	3,133	2,147	0	1,188	2,431	0
10	2,495	2,155	0	1,188	3,746	0
11	2,517	2,161	0	1,188	4,198	0
12	3,309	2,168	0	1,188	1,011	0
13	4,897	2,162	0	1,188	1,498	0
14	3,906	2,147	0	1,188	3,521	733
15	3,161	1,725	0	1,188	3,796	777
16	3,128	2,147	0	1,190	3,784	0
17	3,127	2,154	0	1,190	3,468	0
18	3,127	2,158	0	1,190	3,463	0
19	4,330	2,155	0	1,190	1,998	0
20	3,196	2,153	0	694	1,003	557
21	2,007	2,135	0	0	2,985	718
22	1,651	1,593	0	0	2,585	655
23	1,105	1,597	0	0	2,917	0
24	919	980	0	0	1,815	0
25	1,245	986	0	0	2,286	568
26	919	1,033	0	0	1,499	602
27	1,679	1,075	0	0	1,001	1,366
28	1,247	1,206	0	0	1,307	699
29	639	1,030	0	0	1,140	638
30	668	815	0	0	1,346	0
31	500	845	0	0	976	0
Total	80,182	55,920	0	23,288	81,093	7,313

1/ Values supplied by LADWP, not verified by DWR.

(in acre-feet)

February 2008

West Branch						
Date	Oso Pumping Plant	Warne Powerplant			Castaic Powerplant	
		Generation	Leakage	Gorman Creek Improvement Channel	Generation 1/	Pumpback 1/
1	675	844	0	0	1,771	616
2	719	834	0	0	0	0
3	1,927	856	0	0	84	722
4	484	643	0	0	1,312	532
5	534	622	0	0	989	0
6	616	632	0	0	944	0
7	608	624	0	0	945	0
8	0	0	0	0	449	0
9	106	0	0	0	1,957	0
10	0	0	0	0	761	0
11	0	0	0	0	305	0
12	0	0	0	0	307	0
13	0	0	0	0	68	573
14	0	1,188	0	0	280	793
15	0	1,122	0	0	379	407
16	380	1,210	0	0	387	0
17	2,616	1,790	0	0	415	540
18	881	0	0	0	1,091	589
19	317	0	0	0	2,578	0
20	107	0	0	0	3,609	0
21	0	0	0	0	3,377	0
22	108	0	0	0	4,941	0
23	111	0	0	0	1,909	0
24	0	0	0	0	1,025	0
25	28	0	0	0	2,126	0
26	165	0	0	0	2,598	0
27	0	0	0	0	1,908	662
28	0	0	0	0	2,187	847
29	0	0	0	0	2,956	539
Total	10,382	10,365	0	0	41,658	6,820

1/ Values supplied by LADWP, not verified by DWR.

Table 24. Southern Field Division Plant Data

(in acre-feet)

March 2008

West Branch						
Date	Oso Pumping Plant	Warne Powerplant			Castaic Powerplant	
		Generation	Leakage	Gorman Creek Improvement Channel	Generation 1/	Pumpback 1/
1	0	0	0	0	375	555
2	0	0	0	0	0	0
3	225	0	0	0	273	507
4	0	0	0	0	348	883
5	0	0	0	0	207	689
6	0	0	0	0	227	758
7	0	0	0	0	460	840
8	0	0	0	0	510	0
9	0	0	0	0	851	0
10	0	0	0	0	310	863
11	0	0	0	0	1,860	721
12	0	0	0	0	979	770
13	0	0	0	0	387	746
14	0	0	0	0	428	663
15	0	0	0	0	201	814
16	1,609	0	0	0	334	1,440
17	319	0	0	0	1,956	760
18	318	0	0	0	2,619	750
19	0	0	0	0	1,364	1,013
20	0	79	0	0	1,085	809
21	2,616	1,526	0	909	2,671	895
22	2,772	2,149	0	1,388	3,418	1,255
23	3,838	2,161	0	1,388	1,204	1,126
24	2,125	2,156	0	0	1,779	1,151
25	2,121	2,156	0	0	902	1,024
26	2,132	2,147	0	0	1,134	641
27	2,121	2,150	0	0	469	865
28	2,240	2,144	0	0	247	1,467
29	2,239	2,149	0	0	365	0
30	2,276	2,151	0	0	476	0
31	2,047	2,153	0	0	1,214	0
Total	28,998	23,121	0	3,685	28,653	22,005

1/ Values supplied by LADWP, not verified by DWR.

(in acre-feet)

April 2008

West Branch						
Date	Oso Pumping Plant	Warne Powerplant			Castaic Powerplant	
		Generation	Leakage	Gorman Creek Improvement Channel	Generation 1/	Pumpback 1/
1	2,021	2,155	0	0	318	0
2	2,123	2,148	0	0	129	0
3	2,243	0	0	0	187	0
4	2,345	2,159	0	0	119	0
5	2,951	2,151	0	0	961	0
6	2,154	0	0	0	1,060	0
7	1,960	2,089	0	0	3,326	0
8	2,224	2,153	0	0	2,909	0
9	2,146	2,154	0	0	2,826	0
10	2,144	2,156	0	0	3,072	0
11	1,918	2,157	0	0	3,241	0
12	2,143	2,156	0	0	2,244	0
13	3,225	2,149	0	0	1,769	0
14	1,343	670	0	398	2,591	0
15	796	0	0	1,000	620	0
16	869	527	0	1,322	727	0
17	1,920	1,058	0	1,388	1,703	0
18	1,927	1,016	0	1,388	1,682	0
19	2,143	1,019	0	1,388	953	0
20	3,225	1,017	0	1,388	807	0
21	2,885	1,015	0	1,388	2,749	0
22	2,449	1,016	0	1,388	2,574	0
23	1,843	1,018	0	1,126	2,568	0
24	2,141	1,019	0	1,190	2,242	579
25	2,368	1,020	0	1,190	2,385	0
26	2,778	1,018	0	1,190	2,273	0
27	2,849	1,016	0	1,190	1,658	0
28	2,145	1,013	0	1,388	3,032	0
29	2,370	1,017	0	1,388	4,801	952
30	1,702	1,014	0	1,386	2,624	580
Total	65,350	39,100	0	21,096	58,150	2,111

1/ Values supplied by LADWP, not verified by DWR.

Table 24. Southern Field Division Plant Data

(in acre-feet)

May 2008

West Branch						
Date	Oso Pumping Plant	Warne Powerplant			Castaic Powerplant	
		Generation	Leakage	Gorman Creek Improvement Channel	Generation 1/	Pumpback 1/
1	2,778	1,022	0	1,386	3,888	0
2	2,370	1,023	0	1,386	3,013	0
3	2,593	1,018	0	1,386	802	0
4	3,530	1,016	0	1,386	627	0
5	2,370	1,013	0	1,388	3,045	748
6	1,651	1,017	0	1,388	3,185	591
7	2,452	1,022	0	1,388	3,407	537
8	2,751	1,020	0	1,388	2,691	641
9	2,591	1,021	0	1,388	3,291	781
10	2,591	1,019	0	1,388	914	1,072
11	2,975	1,017	0	1,388	939	480
12	1,140	1,011	0	397	3,302	0
13	1,002	1,016	0	397	2,655	727
14	1,290	989	0	397	3,015	1,173
15	686	1,018	0	397	2,869	0
16	684	1,022	0	396	2,768	1,053
17	848	1,024	0	397	1,600	0
18	3,223	1,022	0	397	1,799	0
19	1,015	1,015	0	397	1,564	0
20	966	996	0	0	1,803	0
21	820	809	0	0	1,553	968
22	806	1,062	0	0	2,020	758
23	841	1,281	0	0	2,883	847
24	840	1,286	0	0	544	0
25	1,922	1,254	0	0	1,651	2,342
26	1,866	1,050	0	0	2,311	2,615
27	1,145	1,002	0	0	2,980	1,738
28	926	1,100	0	0	4,640	1,809
29	577	1,099	0	0	4,447	3,408
30	450	1,098	0	0	6,762	2,956
31	426	1,110	0	0	3,040	2,353
Total	50,125	32,472	0	18,435	80,008	27,597

1/ Values supplied by LADWP, not verified by DWR.

(in acre-feet)

June 2008

West Branch						
Date	Oso Pumping Plant	Warne Powerplant			Castaic Powerplant	
		Generation	Leakage	Gorman Creek Improvement Channel	Generation 1/	Pumpback 1/
1	3,140	754	0	0	3,083	3,858
2	1,275	1,514	0	0	3,499	1,211
3	1,612	2,024	0	0	3,911	1,877
4	1,840	2,200	0	0	4,032	2,038
5	1,840	3,337	0	0	4,999	2,033
6	1,840	1,977	0	0	5,563	2,434
7	1,840	1,975	0	0	1,227	2,816
8	3,892	1,975	0	0	924	3,497
9	2,278	2,221	0	0	4,898	2,050
10	1,812	1,978	0	0	4,999	843
11	1,522	2,416	0	0	5,112	2,122
12	2,025	2,665	0	0	5,146	1,131
13	2,375	2,769	0	0	6,196	1,237
14	2,351	2,780	0	0	1,676	2,157
15	3,892	2,781	0	0	1,941	3,035
16	2,991	2,589	0	0	5,009	2,142
17	2,810	2,573	0	0	5,798	1,068
18	2,813	2,574	0	0	4,399	918
19	2,686	2,572	0	0	4,175	714
20	2,411	2,586	0	0	4,242	1,035
21	2,422	2,520	0	0	3,436	758
22	3,075	2,593	0	0	3,570	0
23	1,936	2,064	0	0	2,729	2,335
24	1,716	2,075	0	0	4,147	4,009
25	1,729	1,864	0	0	5,621	2,416
26	1,896	1,885	0	0	5,407	1,042
27	1,881	1,921	0	0	5,180	831
28	1,720	1,890	0	0	519	972
29	3,445	1,896	0	0	989	3,011
30	1,750	1,875	0	0	4,458	1,764
Total	68,815	66,843	0	0	116,885	55,354

1/ Values supplied by LADWP, not verified by DWR.

Table 24. Southern Field Division Plant Data

(in acre-feet)

July 2008

West Branch						
Date	Oso Pumping Plant	Warne Powerplant			Castaic Powerplant	
		Generation	Leakage	Gorman Creek Improvement Channel	Generation 1/	Pumpback 1/
1	1,917	1,871	0	0	4,072	3,243
2	1,692	1,885	0	0	6,689	3,264
3	1,971	1,885	0	0	5,621	2,113
4	3,570	3,088	0	0	5,784	2,419
5	2,282	2,873	0	0	2,731	1,979
6	3,892	3,005	0	0	241	3,238
7	2,986	2,413	0	0	5,734	2,765
8	1,916	2,449	0	0	5,519	1,663
9	2,727	2,620	0	0	4,443	1,459
10	2,715	2,638	0	0	3,624	975
11	2,365	1,032	0	0	4,157	1,444
12	846	1,090	0	0	2,398	1,023
13	2,122	2,209	0	0	930	592
14	1,914	2,443	0	0	3,837	1,772
15	2,020	2,495	0	0	4,779	627
16	2,012	2,506	0	0	4,818	0
17	2,236	2,494	0	0	4,536	884
18	2,338	2,411	0	0	1,619	570
19	2,251	2,379	0	0	562	952
20	4,001	3,289	0	0	606	1,291
21	2,043	2,479	0	0	3,624	1,594
22	1,938	2,488	0	0	4,284	993
23	2,536	2,490	0	0	4,267	648
24	2,715	2,480	0	0	4,200	876
25	2,330	2,491	0	0	4,441	1,037
26	2,660	2,496	0	0	2,500	1,006
27	4,503	2,149	0	0	0	1,007
28	2,121	2,420	0	0	3,913	770
29	2,231	2,418	0	0	3,864	785
30	1,962	2,411	0	0	3,536	731
31	2,425	2,407	0	0	4,154	782
Total	75,237	73,804	0	0	111,483	42,502

1/ Values supplied by LADWP, not verified by DWR.

(in acre-feet)

August 2008

West Branch						
Date	Oso Pumping Plant	Warne Powerplant			Castaic Powerplant	
		Generation	Leakage	Gorman Creek Improvement Channel	Generation 1/	Pumpback 1/
1	2,448	2,362	0	0	3,117	526
2	2,228	2,411	0	0	1,366	864
3	3,976	2,480	0	0	809	0
4	2,393	2,053	0	0	4,014	562
5	1,649	1,847	0	0	2,502	1,396
6	1,798	1,837	0	0	3,594	820
7	2,014	1,835	0	0	3,842	778
8	1,691	1,826	0	0	3,767	1,653
9	1,306	1,820	0	0	1,298	1,712
10	2,980	1,803	0	0	1,529	2,390
11	1,691	1,827	0	0	3,486	1,028
12	1,429	1,829	0	0	3,319	963
13	1,587	1,868	0	0	3,836	663
14	1,804	1,744	0	0	3,741	741
15	1,590	1,853	0	0	2,466	790
16	1,642	1,853	0	0	827	1,266
17	3,180	1,710	0	0	1,527	1,770
18	1,386	1,849	0	0	3,383	728
19	1,483	1,676	0	0	3,372	998
20	1,583	1,780	0	0	3,928	1,019
21	1,530	1,478	0	0	4,600	1,616
22	1,692	2,506	0	0	3,638	963
23	1,743	1,592	0	0	1,717	1,423
24	3,356	1,574	0	0	860	1,151
25	1,856	2,030	0	0	3,865	1,959
26	1,747	1,865	0	0	3,557	2,200
27	1,749	2,030	0	0	4,471	1,132
28	1,747	2,008	0	0	3,600	1,186
29	1,697	1,866	0	0	7,669	1,356
30	1,697	2,044	0	0	2,875	2,453
31	3,463	2,048	0	0	1,022	2,445
Total	62,135	59,304	0	0	93,597	38,551

1/ Values supplied by LADWP, not verified by DWR.

Table 24. Southern Field Division Plant Data

(in acre-feet)

September 2008

West Branch						
Date	Oso Pumping Plant	Warne Powerplant			Castaic Powerplant	
		Generation	Leakage	Gorman Creek Improvement Channel	Generation 1/	Pumpback 1/
1	1,641	1,849	0	0	4,112	2,763
2	1,854	1,800	0	0	5,406	1,667
3	1,588	1,739	0	0	3,843	1,934
4	1,431	2,446	0	0	3,019	1,431
5	1,313	2,085	0	0	4,844	980
6	1,374	2,074	0	0	1,590	1,218
7	4,503	1,747	0	0	2,034	2,439
8	1,365	1,996	0	0	3,930	1,578
9	1,484	2,022	0	0	4,507	1,604
10	1,484	2,081	0	0	4,739	1,653
11	1,274	2,082	0	0	4,549	1,583
12	1,159	671	0	0	4,099	1,079
13	1,381	1,698	0	0	2,344	2,672
14	4,169	2,024	0	0	1,147	2,533
15	1,746	0	0	0	2,593	1,012
16	318	0	0	0	1,984	2,166
17	0	0	0	0	1,606	1,043
18	0	0	0	0	2,063	1,019
19	0	0	0	0	1,770	1,065
20	0	0	0	0	30	1,012
21	0	0	0	0	989	2,475
22	0	0	0	0	2,859	1,722
23	0	0	0	0	2,584	1,790
24	0	0	0	0	1,597	923
25	0	0	0	0	1,384	800
26	0	0	0	0	1,569	1,215
27	0	0	0	0	2,363	2,940
28	0	0	0	0	1,209	2,754
29	763	1,366	0	0	3,737	2,166
30	841	1,523	0	0	3,311	926
Total	29,688	29,203	0	0	81,811	50,162

1/ Values supplied by LADWP, not verified by DWR.

(in acre-feet)

October 2008

West Branch						
Date	Oso Pumping Plant	Warne Powerplant			Castaic Powerplant	
		Generation	Leakage	Gorman Creek Improvement Channel	Generation 1/	Pumpback 1/
1	1,055	1,099	0	0	3,644	647
2	1,481	1,522	0	0	1,905	1,563
3	1,206	1,528	0	0	2,623	1,516
4	1,216	1,529	0	0	0	528
5	2,982	1,529	0	0	442	1,336
6	1,312	1,522	0	0	3,041	915
7	1,422	1,522	0	0	2,952	739
8	1,100	1,530	0	0	3,306	684
9	1,275	1,525	0	0	3,966	1,510
10	1,303	1,532	0	0	0	0
11	1,105	1,509	0	0	0	0
12	2,911	1,531	0	0	508	0
13	1,145	631	0	0	2,112	568
14	1,057	650	0	0	1,487	1,325
15	370	566	0	0	2,585	1,546
16	373	620	0	0	2,350	810
17	299	627	0	0	2,878	950
18	373	632	0	0	171	1,541
19	1,321	634	0	0	910	2,191
20	320	632	0	0	1,699	1,091
21	524	641	0	0	2,254	985
22	371	642	0	0	2,715	793
23	373	655	0	0	2,504	1,020
24	371	660	0	0	1,701	1,471
25	371	610	0	0	1,079	1,514
26	1,333	0	0	0	1,727	1,142
27	793	0	0	0	1,369	0
28	423	0	0	0	1,872	1,262
29	0	418	0	0	2,112	1,002
30	107	977	0	0	1,706	689
31	425	1,110	0	0	2,150	870
Total	28,717	28,583	0	0	57,768	30,208

1/ Values supplied by LADWP, not verified by DWR.

Table 24. Southern Field Division Plant Data

(in acre-feet)

November 2008

West Branch						
Date	Oso Pumping Plant	Warne Powerplant			Castaic Powerplant	
		Generation	Leakage	Gorman Creek Improvement Channel	Generation 1/	Pumpback 1/
1	371	1,002	0	0	811	0
2	2,342	1,078	0	0	1,126	699
3	1,135	1,744	0	0	2,708	774
4	1,463	2,059	0	0	2,928	1,522
5	1,562	2,111	0	0	3,255	779
6	1,716	2,052	0	0	3,169	572
7	1,838	1,983	0	0	2,090	633
8	1,982	2,128	0	0	874	858
9	4,394	2,110	0	0	861	1,143
10	1,710	2,104	0	0	1,995	800
11	1,358	1,475	0	0	1,609	633
12	1,268	1,482	0	0	3,088	0
13	1,266	1,457	0	0	3,350	871
14	1,268	997	0	0	3,554	786
15	1,279	1,548	0	0	3,641	0
16	3,409	1,355	0	0	3,029	28
17	1,269	1,480	0	0	402	1,390
18	951	1,403	0	0	779	757
19	1,080	1,393	0	0	2,711	888
20	1,139	1,808	0	0	2,121	1,344
21	1,820	2,416	0	0	3,625	1,277
22	1,856	2,783	0	0	2,348	0
23	4,588	3,174	0	0	480	1,420
24	2,312	3,026	0	0	6,591	160
25	2,489	3,177	0	0	4,780	363
26	2,699	2,497	0	0	4,619	0
27	4,890	2,687	0	0	4,183	0
28	2,334	1,508	0	0	2,829	0
29	1,659	1,472	0	0	347	0
30	1,811	1,395	0	0	861	0
Total	59,258	56,904	0	0	74,764	17,697

1/ Values supplied by LADWP, not verified by DWR.

(in acre-feet)

December 2008

West Branch						
Date	Oso Pumping Plant	Warne Powerplant			Castaic Powerplant	
		Generation	Leakage	Gorman Creek Improvement Channel	Generation 1/	Pumpback 1/
1	739	937	0	0	2,262	0
2	631	863	0	0	2,227	0
3	616	541	0	0	2,735	586
4	466	732	0	0	2,424	0
5	450	712	0	0	3,275	561
6	622	555	0	0	360	604
7	748	744	0	0	749	993
8	440	566	0	0	3,828	957
9	568	979	0	0	3,547	0
10	666	853	0	0	2,879	0
11	581	994	0	0	3,025	0
12	1,413	2,248	0	0	2,219	0
13	1,837	2,295	0	0	494	0
14	2,795	2,327	0	0	1,185	0
15	741	1,398	0	0	1,371	0
16	1,522	1,471	0	0	1,997	0
17	1,582	1,248	0	0	2,116	0
18	896	1,707	0	0	1,797	0
19	2,056	1,349	0	0	2,275	876
20	1,992	1,520	0	0	2,184	509
21	4,018	3,276	0	0	863	0
22	3,649	3,264	0	0	183	1,183
23	2,836	3,154	0	0	1,674	576
24	3,193	3,303	0	0	1,836	1,017
25	4,504	3,296	0	0	1,677	1,048
26	3,362	3,290	0	0	3,489	740
27	3,209	3,289	0	0	622	0
28	4,504	3,286	0	0	1,180	0
29	3,199	3,282	0	0	1,044	922
30	2,421	3,280	0	0	2,616	635
31	2,422	3,229	0	0	3,042	0
Total	58,678	59,988	0	0	61,175	11,207

1/ Values supplied by LADWP, not verified by DWR.

Table 24. Southern Field Division Plant Data

(in acre-feet)

January 2009

West Branch						
Date	Oso Pumping Plant	Warne Powerplant			Castaic Powerplant	
		Generation	Leakage	Gorman Creek Improvement Channel	Generation 1/	Pumpback 1/
1	2,332	589	0	0	1,475	0
2	1,009	582	0	0	2,457	960
3	736	583	0	0	3,339	2,682
4	634	594	0	0	2,620	1,475
5	628	1,076	0	0	2,614	1,623
6	732	1,066	0	0	1,575	826
7	1,171	1,351	0	0	2,071	765
8	792	1,052	0	0	2,335	1,189
9	883	1,051	0	0	2,969	0
10	1,209	1,076	0	0	821	563
11	1,438	578	0	0	1,004	1,093
12	1,047	1,006	0	0	2,704	1,579
13	1,438	1,604	0	0	2,746	2,008
14	1,326	1,642	0	0	2,949	1,629
15	1,328	1,408	0	0	3,372	0
16	1,452	1,402	0	0	2,180	921
17	1,328	1,386	0	0	1,655	1,140
18	2,707	1,410	0	0	1,346	1,290
19	1,330	1,366	0	0	2,784	1,351
20	1,392	1,391	0	0	2,982	2,177
21	1,326	1,294	0	21	3,124	1,078
22	1,326	1,383	0	0	3,140	1,994
23	1,326	1,577	0	0	2,858	1,058
24	1,326	1,635	0	0	419	0
25	2,344	1,387	0	0	444	1,303
26	1,328	1,762	0	0	3,729	0
27	1,438	1,532	0	0	1,500	0
28	1,438	1,481	0	0	842	0
29	1,438	1,599	0	0	4,095	0
30	1,439	1,608	0	0	1,696	0
31	1,441	1,621	0	0	842	0
Total	41,082	39,092	0	21	68,687	28,704

1/ Values supplied by LADWP, not verified by DWR.

(in acre-feet)

February 2009

West Branch						
Date	Oso Pumping Plant	Warne Powerplant			Castaic Powerplant	
		Generation	Leakage	Gorman Creek Improvement Channel	Generation 1/	Pumpback 1/
1	2,559	1,577	0	0	897	0
2	1,242	1,616	0	0	2,457	596
3	1,388	1,568	0	0	2,634	850
4	1,437	1,596	0	0	3,023	979
5	1,493	1,609	0	0	3,332	1,012
6	1,492	1,654	0	0	1,946	809
7	1,492	1,589	0	0	1,739	2,020
8	2,559	1,597	0	0	1,938	1,847
9	1,385	1,058	0	0	2,508	918
10	1,385	1,348	0	0	2,930	677
11	1,388	2,247	0	0	1,857	581
12	1,388	1,620	0	0	3,693	821
13	1,450	1,623	0	0	2,350	0
14	1,437	1,642	0	0	859	1,359
15	2,559	1,635	0	0	837	0
16	1,490	1,352	0	0	2,791	679
17	1,383	1,606	0	0	3,299	715
18	1,389	1,659	0	0	1,236	693
19	1,489	1,660	0	0	3,295	602
20	1,437	1,606	0	0	2,743	725
21	1,437	1,583	0	0	507	0
22	2,559	1,622	0	0	1,346	1,479
23	1,384	1,597	0	0	3,119	710
24	1,470	1,632	0	0	3,490	892
25	1,233	1,701	0	0	2,752	0
26	1,384	1,045	0	0	3,180	820
27	1,388	1,450	0	0	3,018	822
28	1,383	1,346	0	0	1,133	1,058
Total	44,080	43,838	0	0	64,909	21,664

1/ Values supplied by LADWP, not verified by DWR.

Table 24. Southern Field Division Plant Data

(in acre-feet)

March 2009

West Branch						
Date	Oso Pumping Plant	Warne Powerplant			Castaic Powerplant	
		Generation	Leakage	Gorman Creek Improvement Channel	Generation 1/	Pumpback 1/
1	2,889	1,737	0	0	1,569	0
2	1,326	1,341	0	0	2,552	1,142
3	1,388	1,458	0	0	2,481	0
4	1,384	1,458	0	0	1,245	1,736
5	1,386	1,292	0	0	2,386	660
6	1,382	1,425	0	0	1,798	1,766
7	1,378	1,363	0	0	2,070	0
8	2,074	1,369	0	0	635	0
9	1,380	1,596	0	0	3,079	0
10	1,134	1,490	0	0	762	0
11	1,150	1,216	0	0	2,516	0
12	1,129	1,456	0	0	1,335	0
13	1,160	1,367	0	0	1,782	0
14	1,127	1,395	0	0	1,214	0
15	2,148	1,448	0	0	1,358	2,616
16	1,136	1,419	0	0	2,911	886
17	1,118	1,473	0	0	3,019	732
18	1,541	1,450	0	0	2,894	855
19	1,229	1,577	0	0	1,953	629
20	1,170	1,451	0	0	3,111	818
21	1,170	1,429	0	0	186	0
22	2,559	1,389	0	0	482	0
23	1,495	1,567	0	0	1,482	0
24	1,437	795	0	0	748	700
25	2,074	1,575	0	0	2,740	0
26	1,706	1,575	0	0	3,373	0
27	1,706	1,577	0	0	2,987	0
28	1,706	1,574	0	0	311	367
29	2,559	1,570	0	0	647	1,937
30	1,707	1,567	0	0	2,131	0
31	1,599	1,565	0	0	2,156	0
Total	48,347	44,964	0	0	57,913	14,844

1/ Values supplied by LADWP, not verified by DWR.

(in acre-feet)

April 2009

West Branch						
Date	Oso Pumping Plant	Warne Powerplant			Castaic Powerplant	
		Generation	Leakage	Gorman Creek Improvement Channel	Generation 1/	Pumpback 1/
1	1,279	1,265	0	0	3,100	0
2	1,279	909	0	0	1,874	0
3	851	1,526	0	0	1,217	0
4	855	787	0	0	872	0
5	2,878	704	0	0	342	0
6	908	819	0	0	1,016	0
7	897	826	0	0	884	0
8	844	753	0	0	1,040	0
9	844	996	0	0	84	0
10	842	851	0	0	363	0
11	842	645	0	0	582	0
12	849	830	0	0	510	0
13	849	855	0	0	541	0
14	744	793	0	0	677	0
15	690	792	0	0	856	0
16	632	825	0	0	123	0
17	627	847	0	0	248	0
18	630	772	0	0	373	0
19	1,757	765	0	0	1,073	0
20	635	827	0	0	2,864	0
21	737	703	0	0	1,677	0
22	635	624	0	0	595	0
23	643	746	0	0	278	0
24	846	817	0	0	1,097	0
25	851	750	0	0	188	0
26	1,651	764	0	0	4	0
27	1,221	1,471	0	0	3,519	0
28	473	1,507	0	0	682	0
29	1,326	1,506	0	0	698	0
30	1,167	1,511	0	0	358	0
Total	29,282	27,786	0	0	27,735	0

1/ Values supplied by LADWP, not verified by DWR.

Table 24. Southern Field Division Plant Data

(in acre-feet)

May 2009

West Branch						
Date	Oso Pumping Plant	Warne Powerplant			Castaic Powerplant	
		Generation	Leakage	Gorman Creek Improvement Channel	Generation 1/	Pumpback 1/
1	1,172	1,360	0	0	2,484	0
2	1,969	1,516	0	0	952	0
3	2,559	1,528	0	0	855	0
4	2,822	1,524	0	900	3,724	0
5	2,713	1,554	0	1,388	3,664	0
6	2,662	1,569	0	1,386	4,315	0
7	2,552	1,571	0	1,386	3,247	0
8	2,446	1,571	0	926	2,371	0
9	1,751	1,571	0	0	467	0
10	2,877	784	0	0	691	0
11	1,118	1,565	0	0	1,452	704
12	797	720	0	186	3,495	1,331
13	1,270	1,525	0	217	3,708	1,472
14	2,610	1,524	0	0	3,786	1,253
15	1,116	1,524	0	0	2,867	1,503
16	1,275	1,526	0	0	2,520	1,578
17	2,184	1,528	0	0	1,183	3,047
18	2,233	1,526	0	744	4,755	1,721
19	1,917	1,531	0	721	3,481	1,074
20	2,031	1,530	0	0	3,624	697
21	1,111	1,527	0	0	3,214	931
22	2,112	1,526	0	0	4,226	1,285
23	2,012	1,525	0	0	122	1,753
24	1,321	1,523	0	0	864	2,807
25	1,697	1,523	0	0	1,226	0
26	1,590	1,525	0	0	4,204	0
27	1,691	1,525	0	441	3,913	1,122
28	1,697	1,530	0	694	3,440	2
29	2,229	1,529	0	694	3,198	1,137
30	2,283	1,533	0	694	1,463	0
31	3,197	1,528	0	694	87	1,717
Total	61,014	45,841	0	11,071	79,598	25,134

1/ Values supplied by LADWP, not verified by DWR.

(in acre-feet)

June 2009

West Branch						
Date	Oso Pumping Plant	Warne Powerplant			Castaic Powerplant	
		Generation	Leakage	Gorman Creek Improvement Channel	Generation 1/	Pumpback 1/
1	1,956	1,523	0	413	2,958	0
2	2,179	1,525	0	651	3,891	0
3	1,799	1,547	0	495	3,408	0
4	2,340	1,573	0	990	4,110	0
5	2,179	1,574	0	992	960	0
6	2,336	1,575	0	992	167	0
7	3,838	1,575	0	992	508	0
8	1,383	1,568	0	496	2,681	0
9	1,753	1,571	0	248	2,183	0
10	1,382	1,574	0	0	1,160	0
11	1,490	1,572	0	0	1,873	0
12	1,375	1,572	0	0	1,972	0
13	1,436	1,578	0	0	956	0
14	1,541	1,577	0	0	673	0
15	1,540	1,578	0	0	2,072	0
16	1,653	851	0	165	2,430	0
17	1,644	1,532	0	145	1,978	0
18	1,537	1,533	0	0	1,846	0
19	1,434	1,534	0	0	1,312	0
20	1,915	1,532	0	0	123	0
21	2,404	1,526	0	0	218	0
22	1,006	1,524	0	0	2,172	0
23	1,324	1,528	0	0	4,187	0
24	1,383	1,528	0	0	3,470	1,813
25	1,327	1,531	0	0	2,036	1,926
26	1,272	1,534	0	0	3,994	2
27	1,557	1,534	0	0	3,506	1,084
28	2,461	1,531	0	0	1,548	2,748
29	1,298	1,529	0	0	3,576	4,154
30	1,319	1,529	0	0	3,748	2,500
Total	52,061	45,758	0	6,579	65,716	14,227

1/ Values supplied by LADWP, not verified by DWR.

Table 24. Southern Field Division Plant Data

(in acre-feet)

July 2009

West Branch						
Date	Oso Pumping Plant	Warne Powerplant			Castaic Powerplant	
		Generation	Leakage	Gorman Creek Improvement Channel	Generation 1/	Pumpback 1/
1	1,481	1,531	0	0	4,045	1,645
2	1,318	1,534	0	0	4,569	1,129
3	1,315	1,533	0	0	2,266	1,130
4	1,157	1,535	0	0	2,408	1,782
5	2,980	1,538	0	0	2,029	1,875
6	1,451	1,531	0	0	2,836	1,663
7	1,323	1,534	0	0	1,887	0
8	1,468	1,534	0	0	3,436	0
9	1,151	1,536	0	0	2,234	963
10	1,530	1,538	0	0	2,522	0
11	1,481	1,540	0	0	699	0
12	2,229	1,537	0	0	149	0
13	1,590	1,534	0	0	1,949	0
14	1,320	1,535	0	0	3,253	575
15	1,480	1,533	0	0	3,282	1,212
16	1,318	1,539	0	198	4,575	1,299
17	2,119	1,539	0	793	4,456	1,232
18	2,017	1,542	0	992	2,746	1,597
19	3,136	1,542	0	990	1,457	2,409
20	2,385	1,538	0	992	3,580	1,590
21	2,277	1,539	0	992	3,519	1,108
22	2,119	1,540	0	992	4,488	1,530
23	2,380	1,539	0	992	4,877	2,153
24	2,384	1,541	0	992	5,909	1,793
25	3,569	1,539	0	992	6,063	2,136
26	3,003	1,532	0	992	2,346	2,882
27	1,297	1,533	0	331	2,544	2,638
28	1,160	1,534	0	0	3,182	2,251
29	1,429	1,534	0	0	3,235	1,302
30	1,365	1,535	0	0	2,780	2,483
31	1,423	1,534	0	0	4,250	2,040
Total	56,655	47,623	0	10,248	97,571	42,417

1/ Values supplied by LADWP, not verified by DWR.

(in acre-feet)

August 2009

West Branch						
Date	Oso Pumping Plant	Warne Powerplant			Castaic Powerplant	
		Generation	Leakage	Gorman Creek Improvement Channel	Generation 1/	Pumpback 1/
1	1,881	1,537	0	0	3,621	2,083
2	1,802	1,534	0	0	3,064	2,682
3	1,367	1,534	0	0	2,745	1,428
4	1,697	1,534	0	0	4,278	1,817
5	1,538	1,534	0	0	3,112	1,406
6	1,445	1,530	0	0	2,656	1,966
7	1,478	1,533	0	0	3,715	2,213
8	1,996	1,533	0	0	2,901	1,572
9	1,374	1,528	0	0	3,317	1,110
10	1,315	1,529	0	0	3,045	1,501
11	1,171	1,536	0	0	2,682	2,200
12	1,642	1,536	0	0	3,514	1,471
13	1,858	1,533	0	0	3,881	1,955
14	1,699	1,533	0	0	2,104	0
15	1,913	1,533	0	0	182	0
16	1,334	1,520	0	0	278	0
17	1,641	1,517	0	0	2,022	0
18	1,488	1,525	0	0	1,663	0
19	1,180	1,565	0	0	1,837	0
20	1,426	1,563	0	0	1,880	0
21	1,754	1,540	0	0	1,996	0
22	2,121	1,533	0	0	307	0
23	1,854	1,534	0	0	630	0
24	1,644	1,531	0	0	2,331	0
25	1,537	1,532	0	0	2,124	0
26	1,509	1,531	0	0	1,942	0
27	1,687	1,530	0	0	2,137	0
28	1,103	1,536	0	0	2,618	0
29	1,374	1,538	0	0	1,398	0
30	1,850	1,538	0	0	2,381	2,607
31	1,589	1,533	0	0	2,143	975
Total	49,267	47,563	0	0	72,504	26,986

1/ Values supplied by LADWP, not verified by DWR.

Table 24. Southern Field Division Plant Data

(in acre-feet)

September 2009

West Branch						
Date	Oso Pumping Plant	Warne Powerplant			Castaic Powerplant	
		Generation	Leakage	Gorman Creek Improvement Channel	Generation 1/	Pumpback 1/
1	1,212	1,535	0	0	1,553	580
2	1,164	1,539	0	0	2,017	771
3	1,796	1,539	0	0	2,441	0
4	898	1,541	0	0	2,458	0
5	1,248	1,541	0	0	484	0
6	2,554	1,541	0	0	68	0
7	1,481	1,540	0	0	387	0
8	1,325	1,538	0	0	2,084	0
9	1,366	1,540	0	0	2,138	0
10	1,176	1,544	0	0	2,749	0
11	1,380	1,545	0	0	2,398	0
12	2,230	1,543	0	0	526	0
13	1,908	1,539	0	0	155	980
14	1,536	1,537	0	0	1,887	1,051
15	1,276	1,539	0	0	2,154	0
16	1,694	866	0	186	3,488	0
17	1,643	0	0	992	3,974	2,002
18	956	0	0	992	4,250	2,288
19	736	0	0	992	275	3,481
20	1,051	0	0	764	0	1,147
21	690	0	0	558	3,051	30
22	322	0	0	992	3,994	1,934
23	370	0	0	992	3,764	2,270
24	1,908	0	0	992	6,729	1,827
25	951	335	0	992	4,575	2,377
26	2,016	1,061	0	990	3,870	3,430
27	2,175	1,060	0	992	2,293	3,574
28	1,639	1,054	0	992	2,612	2,689
29	1,764	1,059	0	992	2,689	85
30	1,858	489	0	992	1,627	1,198
Total	42,323	29,025	0	13,410	70,690	31,714

1/ Values supplied by LADWP, not verified by DWR.

(in acre-feet)

October 2009

West Branch						
Date	Oso Pumping Plant	Warne Powerplant			Castaic Powerplant	
		Generation	Leakage	Gorman Creek Improvement Channel	Generation 1/	Pumpback 1/
1	1,801	1,055	0	943	2,859	0
2	1,877	1,057	0	943	4,325	0
3	1,951	1,059	0	558	1,192	0
4	2,061	1,054	0	943	708	0
5	1,312	1,054	0	943	1,382	0
6	1,691	1,063	0	943	2,843	0
7	2,119	1,059	0	943	2,185	1,032
8	1,857	1,057	0	943	3,141	1,040
9	2,012	1,057	0	943	4,355	838
10	1,801	1,057	0	943	320	0
11	2,632	1,059	0	943	848	1,583
12	1,847	1,056	0	943	3,357	817
13	1,792	1,053	0	943	2,576	628
14	1,484	1,054	0	943	3,133	865
15	1,477	1,061	0	943	3,407	830
16	1,264	1,060	0	943	4,688	719
17	1,802	1,065	0	943	1,419	0
18	2,502	1,056	0	943	325	772
19	1,492	0	0	930	2,207	883
20	1,279	0	0	943	1,652	805
21	160	0	0	943	1,270	570
22	1,006	0	0	943	2,061	613
23	796	0	0	943	294	0
24	1,279	0	0	943	546	1,131
25	1,650	0	0	943	435	0
26	1,619	400	0	943	2,333	262
27	1,222	1,060	0	943	2,384	0
28	1,539	1,060	0	943	2,372	709
29	1,483	1,060	0	943	1,555	0
30	1,912	1,063	0	943	1,776	0
31	1,907	1,060	0	943	366	981
Total	50,626	24,739	0	28,835	62,314	15,078

1/ Values supplied by LADWP, not verified by DWR.

Table 24. Southern Field Division Plant Data

(in acre-feet)

November 2009

West Branch						
Date	Oso Pumping Plant	Warne Powerplant			Castaic Powerplant	
		Generation	Leakage	Gorman Creek Improvement Channel	Generation 1/	Pumpback 1/
1	2,551	1,109	0	982	1,673	0
2	1,632	1,055	0	943	2,764	0
3	1,592	1,059	0	943	2,468	0
4	1,756	1,063	0	943	2,311	0
5	1,841	1,063	0	943	2,457	598
6	1,855	1,064	0	943	2,976	0
7	2,535	1,062	0	943	491	559
8	2,877	1,054	0	943	754	0
9	1,628	1,054	0	943	3,115	0
10	1,637	1,057	0	943	3,000	0
11	1,768	1,062	0	943	2,938	1,024
12	1,770	1,059	0	943	3,409	588
13	1,831	1,061	0	943	2,630	749
14	2,316	1,066	0	943	225	0
15	2,848	1,053	0	943	248	0
16	1,821	1,053	0	943	3,303	0
17	1,899	1,057	0	943	3,244	0
18	1,487	1,059	0	943	2,105	0
19	1,861	1,065	0	943	2,228	842
20	1,928	1,064	0	943	2,504	0
21	2,379	1,064	0	943	311	0
22	2,607	1,053	0	943	238	0
23	1,366	1,059	0	943	3,130	0
24	1,851	1,057	0	943	2,302	932
25	1,944	1,058	0	943	2,208	0
26	2,033	1,061	0	943	2,472	0
27	2,034	1,060	0	943	2,899	0
28	2,030	1,058	0	943	244	0
29	2,021	1,061	0	943	941	0
30	1,865	1,057	0	943	3,234	822
Total	59,563	31,827	0	28,329	62,822	6,114

1/ Values supplied by LADWP, not verified by DWR.

(in acre-feet)

December 2009

West Branch						
Date	Oso Pumping Plant	Warne Powerplant			Castaic Powerplant	
		Generation	Leakage	Gorman Creek Improvement Channel	Generation 1/	Pumpback 1/
1	1,876	1,059	0	992	2,731	627
2	1,741	1,060	0	992	3,546	581
3	2,110	1,055	0	992	3,485	0
4	2,109	1,051	0	992	3,652	0
5	2,109	1,057	0	992	1,146	0
6	2,108	1,056	0	992	297	835
7	1,833	1,058	0	992	4,159	678
8	1,324	1,061	0	992	1,165	794
9	1,750	1,068	0	992	1,070	637
10	1,969	1,068	0	992	2,261	0
11	1,681	793	0	992	2,646	0
12	1,779	999	0	992	186	1
13	1,960	1,069	0	992	419	2,973
14	1,866	1,069	0	992	3,509	604
15	1,789	1,069	0	992	2,813	0
16	1,032	1,064	0	992	3,244	0
17	1,796	1,074	0	992	3,354	0
18	1,928	1,074	0	992	1,536	653
19	2,516	1,076	0	992	9	0
20	2,505	1,070	0	992	344	0
21	2,217	912	0	992	1,293	550
22	2,176	1,062	0	873	4,592	0
23	2,252	1,016	0	873	1,837	715
24	2,155	1,061	0	873	5,019	0
25	2,185	1,066	0	873	0	0
26	2,126	1,060	0	873	2,497	0
27	2,028	1,062	0	873	1,141	606
28	2,009	1,058	0	873	3,540	620
29	2,102	1,055	0	873	2,864	0
30	2,016	1,060	0	873	3,283	1,074
31	2,042	1,059	0	873	2,878	0
Total	61,089	32,421	0	29,562	70,516	11,948

1/ Values supplied by LADWP, not verified by DWR.

Table 24. Southern Field Division Plant Data

(in acre-feet)

January 2010

West Branch						
Date	Oso Pumping Plant	Warne Powerplant			Castaic Powerplant	
		Generation	Leakage	Gorman Creek Improvement Channel	Generation 1/	Pumpback 1/
1	1,713	1,065	0	992	1,288	0
2	2,074	1,056	0	992	1,190	996
3	1,539	1,047	0	992	2,051	709
4	2,395	1,050	0	992	2,618	596
5	1,818	1,049	0	873	2,691	645
6	2,066	1,048	0	873	2,882	762
7	2,166	1,053	0	992	3,799	512
8	1,868	1,048	0	992	3,086	0
9	1,873	811	0	992	487	781
10	1,937	1,048	0	992	724	665
11	1,883	1,045	0	992	2,885	569
12	1,324	351	0	992	2,355	0
13	1,697	330	0	992	2,746	0
14	2,065	1,051	0	992	2,632	0
15	1,749	1,051	0	992	2,647	0
16	1,901	1,047	0	992	112	0
17	2,006	1,047	0	992	616	535
18	1,009	1,053	0	0	573	648
19	1,039	1,054	0	0	304	0
20	1,055	1,052	0	0	2,435	0
21	1,056	1,053	0	0	752	1,054
22	1,708	1,053	0	0	646	0
23	1,160	1,048	0	0	1,420	0
24	1,078	1,048	0	0	1,159	0
25	1,102	1,052	0	0	1,272	450
26	1,034	1,049	0	0	1,798	0
27	1,065	1,051	0	0	1,123	0
28	1,120	818	0	0	1,702	0
29	1,070	1,051	0	0	1,279	0
30	1,182	1,052	0	0	275	0
31	838	1,053	0	0	974	0
Total	47,590	30,684	0	16,626	50,521	8,922

1/ Values supplied by LADWP, not verified by DWR.

(in acre-feet)

February 2010

West Branch						
Date	Oso Pumping Plant	Warne Powerplant			Castaic Powerplant	
		Generation	Leakage	Gorman Creek Improvement Channel	Generation 1/	Pumpback 1/
1	1,053	1,054	0	0	1,385	0
2	992	1,046	0	0	812	0
3	992	1,046	0	0	1,152	625
4	938	1,052	0	0	2,924	0
5	712	1,052	0	0	975	926
6	998	1,054	0	0	132	0
7	1,021	1,054	0	0	141	0
8	1,039	1,057	0	0	1,743	98
9	1,068	1,059	0	0	1,894	0
10	1,077	1,058	0	0	1,583	0
11	1,076	1,059	0	0	1,678	0
12	1,253	1,053	0	0	1,489	0
13	1,128	1,054	0	0	363	0
14	1,002	1,054	0	0	1,358	0
15	1,047	1,058	0	0	1,499	747
16	1,050	1,058	0	0	1,067	711
17	1,028	1,055	0	0	2,551	0
18	1,038	1,060	0	0	2,487	913
19	1,015	1,062	0	0	1,707	758
20	378	1,060	0	0	981	0
21	1,338	1,059	0	0	682	0
22	547	762	0	0	2,005	751
23	531	554	0	0	777	568
24	540	552	0	0	787	0
25	517	557	0	0	705	959
26	521	523	0	0	335	0
27	622	517	0	0	396	0
28	527	514	0	0	391	0
Total	25,048	26,143	0	0	33,999	7,056

1/ Values supplied by LADWP, not verified by DWR.

Table 24. Southern Field Division Plant Data

(in acre-feet)

March 2010

West Branch						
Date	Oso Pumping Plant	Warne Powerplant			Castaic Powerplant	
		Generation	Leakage	Gorman Creek Improvement Channel	Generation 1/	Pumpback 1/
1	519	514	0	0	905	553
2	441	521	0	0	539	0
3	527	520	0	0	1,167	706
4	533	523	0	0	1,230	902
5	523	523	0	0	1,155	0
6	524	525	0	0	239	0
7	532	528	0	0	497	0
8	1,114	1,061	0	0	1,493	603
9	1,059	1,062	0	0	1,058	680
10	941	1,092	0	0	1,317	0
11	524	527	0	0	597	0
12	524	525	0	0	335	0
13	524	525	0	0	663	0
14	552	501	0	0	380	0
15	556	524	0	0	843	0
16	556	525	0	0	945	0
17	537	525	0	0	770	867
18	628	532	0	0	1,025	660
19	557	528	0	0	1,062	852
20	556	527	0	0	388	0
21	1,187	527	0	0	123	0
22	1,253	516	0	0	1,236	0
23	1,053	508	0	0	1,266	0
24	795	500	0	0	871	867
25	775	516	0	0	796	666
26	785	517	0	0	392	578
27	775	516	0	0	141	0
28	792	522	0	0	218	0
29	399	523	0	0	1,403	0
30	495	519	0	0	788	0
31	522	516	0	0	218	0
Total	21,058	17,788	0	0	24,060	7,934

1/ Values supplied by LADWP, not verified by DWR.

(in acre-feet)

April 2010

West Branch						
Date	Oso Pumping Plant	Warne Powerplant			Castaic Powerplant	
		Generation	Leakage	Gorman Creek Improvement Channel	Generation 1/	Pumpback 1/
1	519	518	0	0	478	0
2	263	517	0	0	335	0
3	520	519	0	0	159	0
4	514	520	0	0	123	0
5	522	519	0	0	614	0
6	521	527	0	0	629	0
7	521	531	0	0	513	0
8	424	539	0	0	265	0
9	577	533	0	0	141	0
10	521	542	0	0	103	0
11	528	536	0	0	784	0
12	524	535	0	0	737	0
13	451	533	0	0	1,096	0
14	509	532	0	0	784	0
15	635	529	0	0	718	0
16	524	536	0	0	635	2,353
17	0	536	0	0	668	0
18	520	539	0	0	908	0
19	400	536	0	0	895	4
20	696	535	0	0	282	11
21	398	536	0	0	379	743
22	627	535	0	0	410	623
23	515	535	0	0	363	0
24	627	534	0	0	141	0
25	809	535	0	0	188	0
26	821	528	0	0	719	0
27	531	534	0	0	2,042	0
28	0	533	0	0	185	730
29	14,017	546	0	0	367	631
30	528	533	0	0	1,179	0
Total	28,562	15,961	0	0	16,840	5,095

1/ Values supplied by LADWP, not verified by DWR.

Table 24. Southern Field Division Plant Data

(in acre-feet)

May 2010

West Branch						
Date	Oso Pumping Plant	Warne Powerplant			Castaic Powerplant	
		Generation	Leakage	Gorman Creek Improvement Channel	Generation 1/	Pumpback 1/
1	628	530	0	0	159	0
2	831	532	0	0	1,094	0
3	265	535	0	0	1,672	833
4	794	539	0	0	2,856	0
5	703	541	0	0	1,252	0
6	707	535	0	0	95	1,258
7	636	529	0	0	343	0
8	522	536	0	0	468	0
9	914	537	0	0	188	0
10	778	537	0	0	244	23
11	520	539	0	0	183	960
12	520	530	0	0	863	0
13	514	533	0	0	2,706	0
14	522	530	0	0	1,248	768
15	522	538	0	0	278	0
16	522	543	0	0	982	1,386
17	1,031	1,022	0	0	472	634
18	1,172	889	0	0	2,886	0
19	634	1,023	0	0	1,493	0
20	626	1,024	0	0	2,109	1,190
21	1,014	1,021	0	0	195	1,337
22	856	1,024	0	0	512	0
23	1,545	1,020	0	0	349	0
24	1,178	1,018	0	0	2,003	0
25	1,208	1,015	0	0	302	0
26	943	1,014	0	0	2,756	0
27	879	1,014	0	0	1,996	842
28	1,049	1,012	0	0	1,145	0
29	944	1,013	0	0	218	0
30	1,037	1,019	0	0	546	1,147
31	1,044	1,018	0	0	105	0
Total	25,058	23,710	0	0	31,718	10,378

1/ Values supplied by LADWP, not verified by DWR.

(in acre-feet)

June 2010

West Branch						
Date	Oso Pumping Plant	Warne Powerplant			Castaic Powerplant	
		Generation	Leakage	Gorman Creek Improvement Channel	Generation 1/	Pumpback 1/
1	1,044	1,011	0	0	2,019	0
2	936	1,012	0	0	2,307	38
3	1,024	1,017	0	0	3,192	1,443
4	1,010	1,024	0	0	4,762	1,916
5	1,010	916	0	0	2,588	2,299
6	1,095	1,021	0	0	2,640	3,027
7	1,091	1,024	0	0	3,429	1,977
8	997	1,023	0	0	4,061	2,431
9	1,000	1,022	0	0	3,497	3,078
10	1,011	1,021	0	0	3,043	1,933
11	563	1,017	0	0	1,241	1,266
12	1,120	1,017	0	0	155	2
13	1,640	1,015	0	0	2,276	1,643
14	1,167	1,018	0	0	3,687	1,422
15	1,037	1,019	0	0	3,850	2,077
16	1,053	1,016	0	0	3,393	2,510
17	1,052	1,021	0	0	3,175	2,352
18	1,053	1,023	0	0	3,943	1,339
19	1,001	1,014	0	0	3,706	2,686
20	745	1,021	0	0	1,369	1,390
21	1,063	1,118	0	0	1,659	2,296
22	823	1,118	0	0	4,305	1,461
23	1,348	1,106	0	0	2,961	2,523
24	1,144	1,070	0	0	5,884	2,311
25	898	1,072	0	0	3,621	3,594
26	1,053	1,071	0	0	888	1,541
27	1,230	1,066	0	0	2,504	1,540
28	896	1,072	0	0	3,327	1,213
29	29,104	1,076	0	0	3,904	2,037
30	1,340	1,076	0	0	4,111	2,255
Total	59,548	31,117	0	0	91,497	55,600

1/ Values supplied by LADWP, not verified by DWR.

Table 24. Southern Field Division Plant Data

(in acre-feet)

July 2010

West Branch						
Date	Oso Pumping Plant	Warne Powerplant			Castaic Powerplant	
		Generation	Leakage	Gorman Creek Improvement Channel	Generation 1/	Pumpback 1/
1	995	1,269	0	0	4,473	2,389
2	1,348	1,023	0	0	7,387	3,075
3	1,507	1,129	0	0	297	3,296
4	1,619	1,336	0	0	157	3,148
5	1,211	1,342	0	0	439	0
6	1,270	1,345	0	0	3,612	60
7	1,305	1,453	0	0	1,834	2,281
8	1,254	1,444	0	0	3,220	0
9	1,142	1,519	0	0	3,458	1,240
10	1,764	1,328	0	0	141	0
11	1,434	1,329	0	0	159	0
12	1,159	1,330	0	0	3,499	822
13	954	1,335	0	0	3,941	2,160
14	1,051	1,332	0	0	2,293	1,837
15	2,311	2,465	0	0	5,230	0
16	2,698	2,224	0	0	2,474	0
17	2,797	2,638	0	0	1,287	957
18	2,444	1,861	0	0	1,114	0
19	1,769	1,675	0	0	3,093	1,292
20	1,635	1,627	0	0	3,300	1,203
21	2,270	1,630	0	0	4,553	2,021
22	1,157	1,363	0	0	5,290	2,855
23	1,490	1,391	0	0	4,107	1,465
24	1,303	1,391	0	0	1,631	2,386
25	2,232	1,380	0	0	1,960	2,514
26	1,660	1,381	0	0	3,713	1,357
27	1,788	1,369	0	0	3,882	1,721
28	1,421	1,326	0	0	3,219	2,052
29	1,398	1,367	0	0	3,354	2,002
30	1,468	1,446	0	0	4,807	1,357
31	1,912	1,483	0	0	327	1,924
Total	49,766	46,531	0	0	88,251	45,414

1/ Values supplied by LADWP, not verified by DWR.

(in acre-feet)

August 2010

West Branch						
Date	Oso Pumping Plant	Warne Powerplant			Castaic Powerplant	
		Generation	Leakage	Gorman Creek Improvement Channel	Generation 1/	Pumpback 1/
1	1,455	1,460	0	0	1,292	1,405
2	1,685	1,891	0	0	3,322	420
3	1,686	1,785	0	0	3,744	1,781
4	1,631	1,778	0	0	4,118	1,548
5	1,506	1,761	0	0	4,022	1,109
6	1,685	1,845	0	0	3,851	1,733
7	1,685	1,797	0	0	1,955	1,169
8	1,260	1,037	0	0	1,596	3,213
9	1,540	1,763	0	0	3,676	1,009
10	1,963	1,771	0	0	3,676	1,326
11	1,539	1,751	0	0	5,155	1,544
12	2,121	1,041	0	0	4,966	2,404
13	2,628	1,940	0	0	4,963	2,208
14	2,334	2,649	0	0	1,524	1,660
15	2,447	2,675	0	0	1,325	2,819
16	2,123	2,565	0	0	4,682	46
17	2,221	2,491	0	0	4,326	2,119
18	2,101	2,487	0	29	4,705	1,199
19	1,487	2,498	0	0	3,540	766
20	2,174	2,391	0	0	3,982	1,096
21	2,399	2,604	0	0	4,871	1,317
22	2,349	2,482	0	0	154	2,538
23	1,743	1,674	0	0	2,775	743
24	1,644	1,694	0	0	3,733	1,382
25	1,921	1,615	0	0	4,119	1,551
26	1,700	1,616	0	0	4,371	1,129
27	1,671	1,083	0	0	5,678	1,341
28	2,090	1,661	0	0	54	1,950
29	52,788	1,676	0	0	15	1,841
30	2,060	1,584	0	0	300	790
31	1,900	1,575	0	0	5,469	115
Total	109,536	58,640	0	29	101,959	45,271

1/ Values supplied by LADWP, not verified by DWR.

Table 24. Southern Field Division Plant Data

(in acre-feet)

September 2010

West Branch						
Date	Oso Pumping Plant	Warne Powerplant			Castaic Powerplant	
		Generation	Leakage	Gorman Creek Improvement Channel	Generation 1/	Pumpback 1/
1	2,078	1,551	0	0	5,367	2,667
2	2,113	1,868	0	0	5,289	1,996
3	1,693	1,876	0	0	5,431	2,203
4	1,578	1,874	0	0	4,219	1,731
5	1,885	1,878	0	0	1,480	3,988
6	1,772	1,879	0	0	2,416	2,847
7	1,905	1,873	0	0	2,643	788
8	2,036	1,872	0	0	3,183	777
9	1,564	1,876	0	0	5,860	0
10	2,181	2,016	0	0	5,406	1,225
11	2,384	2,532	0	0	391	0
12	2,204	2,540	0	0	393	1,738
13	1,863	1,583	0	0	3,928	0
14	2,184	2,125	0	0	3,172	1,563
15	1,507	1,569	0	0	3,410	936
16	1,791	1,629	0	0	1,632	713
17	1,847	1,627	0	0	3,198	0
18	1,732	1,626	0	0	1,673	1,548
19	2,277	1,629	0	0	1,616	1,390
20	1,428	1,830	0	0	3,065	2,009
21	1,666	1,866	0	0	2,488	683
22	1,833	1,836	0	0	3,604	973
23	1,689	1,831	0	0	2,561	930
24	2,110	1,825	0	0	3,962	0
25	2,109	1,821	0	0	1,033	0
26	2,223	1,833	0	0	2,167	1,776
27	2,238	1,844	0	0	7,058	2,184
28	2,066	1,875	0	0	3,460	4,693
29	1,587	1,901	0	0	3,042	964
30	1,872	1,844	0	0	3,468	0
Total	57,415	55,729	0	0	96,615	40,322

1/ Values supplied by LADWP, not verified by DWR.

(in acre-feet)

October 2010

West Branch						
Date	Oso Pumping Plant	Warne Powerplant			Castaic Powerplant	
		Generation	Leakage	Gorman Creek Improvement Channel	Generation 1/	Pumpback 1/
1	2,041	1,957	0	0	1,612	0
2	3,617	2,545	0	0	872	635
3	2,498	2,543	0	0	1,683	0
4	2,457	2,544	0	0	2,352	0
5	2,463	2,541	0	0	2,866	784
6	2,445	2,545	0	0	2,765	0
7	2,331	2,545	0	0	2,782	0
8	2,385	2,546	0	0	3,057	0
9	2,600	2,542	0	0	3,641	0
10	2,069	1,816	0	0	1,618	0
11	1,192	1,008	0	0	2,243	0
12	1,194	1,161	0	0	1,390	0
13	1,105	1,002	0	0	1,690	575
14	0	1,013	0	0	1,932	0
15	420	1,011	0	0	2,106	0
16	1,843	1,009	0	0	550	0
17	1,798	1,016	0	0	1,065	0
18	2,440	2,734	0	0	2,756	0
19	2,645	2,731	0	0	2,864	728
20	2,571	2,723	0	0	2,201	728
21	2,580	2,720	0	0	3,927	581
22	2,565	2,674	0	91	4,695	1,011
23	2,589	2,779	0	0	151	1,245
24	2,590	2,779	0	0	1,076	1,183
25	2,589	2,780	0	0	3,218	0
26	2,935	2,751	0	0	3,186	819
27	2,592	2,606	0	0	3,802	947
28	2,807	2,561	0	0	3,439	0
29	61,361	2,551	0	0	2,893	0
30	2,586	2,546	0	0	944	0
31	2,314	2,552	0	0	667	0
Total	127,622	68,831	0	91	70,043	9,236

1/ Values supplied by LADWP, not verified by DWR.

Table 24. Southern Field Division Plant Data

(in acre-feet)

November 2010

West Branch						
Date	Oso Pumping Plant	Warne Powerplant			Castaic Powerplant	
		Generation	Leakage	Gorman Creek Improvement Channel	Generation 1/	Pumpback 1/
1	2,323	2,557	0	0	3,833	0
2	2,142	2,703	0	0	2,149	0
3	1,157	554	0	0	1,932	0
4	840	0	0	0	1,843	0
5	947	0	0	0	561	0
6	939	500	0	0	210	0
7	1,792	2,362	0	0	213	0
8	1,047	1,088	0	0	278	0
9	1,290	1,050	0	0	779	0
10	997	1,051	0	0	2,409	0
11	1,164	1,050	0	0	307	0
12	1,092	1,051	0	0	1,954	0
13	1,062	1,051	0	0	123	0
14	1,052	1,050	0	0	117	1,147
15	1,155	1,051	0	0	1,586	932
16	1,515	1,045	0	0	367	0
17	1,003	1,046	0	0	1,796	0
18	906	1,049	0	0	1,822	883
19	993	1,045	0	0	1,417	529
20	637	1,071	0	0	248	0
21	1,045	1,071	0	0	159	0
22	1,048	1,057	0	0	1,579	611
23	1,048	1,048	0	0	3,004	0
24	1,042	1,048	0	0	2,682	0
25	779	1,050	0	0	123	0
26	889	1,053	0	0	662	0
27	896	1,053	0	0	141	0
28	887	1,054	0	0	307	0
29	1,651	1,427	0	0	333	0
30	1,868	1,420	0	0	1,351	0
Total	35,206	33,655	0	0	34,285	4,102

1/ Values supplied by LADWP, not verified by DWR.

(in acre-feet)

December 2010

West Branch						
Date	Oso Pumping Plant	Warne Powerplant			Castaic Powerplant	
		Generation	Leakage	Gorman Creek Improvement Channel	Generation 1/	Pumpback 1/
1	2,280	1,454	0	0	2,000	0
2	1,594	1,593	0	0	3,358	0
3	1,418	1,424	0	0	4,287	972
4	1,413	1,304	0	0	190	0
5	1,413	1,443	0	0	105	0
6	1,411	1,431	0	0	159	0
7	1,482	1,426	0	0	1,871	0
8	1,110	1,444	0	0	1,280	0
9	1,378	1,143	0	0	1,358	0
10	1,046	1,465	0	0	1,488	0
11	1,449	1,513	0	0	404	0
12	1,454	1,434	0	0	218	0
13	2,262	1,414	0	0	2,326	936
14	2,860	2,081	0	368	3,293	1,093
15	3,577	2,711	0	1,357	4,662	728
16	2,759	2,092	0	877	2,848	0
17	822	1,046	0	0	1,674	0
18	824	1,049	0	0	2,330	0
19	818	612	0	0	188	1,400
20	1,333	1,051	0	0	3,983	1,732
21	1,640	1,051	0	0	2,907	0
22	1,162	1,048	0	0	2,503	0
23	1,003	1,046	0	0	1,485	574
24	945	1,047	0	0	1,271	645
25	1,107	1,043	0	0	1,611	1,240
26	1,057	1,048	0	0	156	1,960
27	594	515	0	0	1,496	984
28	397	590	0	0	1,032	747
29	40,608	530	0	0	1,455	752
30	439	485	0	0	2,135	0
31	394	495	0	0	2,676	0
Total	82,049	38,028	0	2,602	56,749	13,763

1/ Values supplied by LADWP, not verified by DWR.

Table 24. Southern Field Division Plant Data

(in acre-feet)

January 2011

West Branch						
Date	Oso Pumping Plant	Warne Powerplant			Castaic Powerplant	
		Generation	Leakage	Gorman Creek Improvement Channel	Generation 1/	Pumpback 1/
1	828	493	0	0	389	0
2	0	484	0	0	414	1,525
3	0	0	0	0	854	638
4	0	0	0	0	430	622
5	0	482	0	0	1,322	672
6	136	384	0	702	2,809	0
7	2,858	1,455	0	1,273	3,404	0
8	3,023	1,499	0	1,388	188	0
9	2,561	1,497	0	1,388	133	0
10	2,517	1,496	0	405	1,636	0
11	1,186	477	0	533	3,194	561
12	2,896	1,450	0	1,388	2,658	0
13	2,995	1,453	0	1,388	2,854	0
14	1,852	1,026	0	405	2,725	10
15	839	1,027	0	0	363	0
16	1,166	1,028	0	0	996	1,529
17	163	372	0	0	157	1,044
18	627	306	0	0	673	649
19	680	304	0	0	2,546	32
20	316	305	0	0	641	594
21	630	304	0	0	1,534	716
22	317	305	0	0	216	1,452
23	316	308	0	0	182	672
24	318	315	0	0	1,012	0
25	316	310	0	0	716	816
26	163	308	0	0	2,134	831
27	317	293	0	0	729	735
28	263	294	0	0	282	1,187
29	316	301	0	0	123	0
30	263	321	0	0	1,382	0
31	1,078	1,020	0	0	1,235	1,003
Total	28,940	19,617	0	8,870	37,931	15,288

1/ Values supplied by LADWP, not verified by DWR.

(in acre-feet)

February 2011

West Branch						
Date	Oso Pumping Plant	Warne Powerplant			Castaic Powerplant	
		Generation	Leakage	Gorman Creek Improvement Channel	Generation 1/	Pumpback 1/
1	990	1,024	0	0	2,105	995
2	1,083	1,017	0	0	1,771	0
3	886	1,142	0	0	2,888	0
4	710	1,030	0	0	1,189	0
5	954	1,064	0	0	248	0
6	688	1,066	0	0	446	0
7	1,233	1,012	0	0	1,173	757
8	743	1,034	0	0	1,515	482
9	765	1,034	0	0	1,585	0
10	728	1,031	0	0	1,524	85
11	906	974	0	0	1,756	737
12	1,062	975	0	0	2,301	0
13	1,273	1,034	0	0	300	1,493
14	1,300	1,054	0	0	1,120	1,266
15	1,161	1,053	0	0	2,612	1,010
16	1,135	1,174	0	0	933	62
17	1,013	1,477	0	0	2,121	793
18	1,704	1,481	0	364	4,694	436
19	2,191	1,478	0	1,104	396	0
20	2,926	1,479	0	1,110	1,585	0
21	4,208	1,473	0	461	2,160	0
22	2,781	1,465	0	992	3,958	0
23	2,307	1,465	0	992	2,296	0
24	1,459	1,466	0	455	3,252	0
25	1,253	1,468	0	0	2,591	0
26	1,261	1,467	0	0	410	1,015
27	579	1,463	0	0	367	529
28	531	513	0	0	496	1,090
Total	37,830	33,413	0	5,478	47,792	10,750

1/ Values supplied by LADWP, not verified by DWR.

Table 24. Southern Field Division Plant Data

(in acre-feet)

March 2011

West Branch						
Date	Oso Pumping Plant	Warne Powerplant			Castaic Powerplant	
		Generation	Leakage	Gorman Creek Improvement Channel	Generation 1/	Pumpback 1/
1	730	485	0	0	1,292	0
2	528	491	0	0	896	0
3	522	495	0	0	117	802
4	628	495	0	0	114	17
5	732	498	0	0	123	0
6	951	491	0	0	218	0
7	421	550	0	0	2,541	36
8	730	561	0	0	2,218	1,289
9	1,051	1,521	0	0	1,532	0
10	1,246	1,553	0	0	1,629	0
11	1,789	1,553	0	0	720	747
12	1,415	1,552	0	0	470	0
13	3,197	1,483	0	0	303	0
14	1,154	977	0	0	1,864	0
15	847	975	0	0	2,282	0
16	536	978	0	0	1,201	870
17	1,033	1,083	0	0	1,243	0
18	1,378	1,528	0	0	181	0
19	1,480	1,529	0	0	510	0
20	1,607	839	0	0	3,873	0
21	728	770	0	0	1,214	0
22	506	741	0	0	704	716
23	1,584	1,525	0	0	2,092	0
24	1,170	1,521	0	0	1,698	0
25	1,369	1,530	0	0	3,239	993
26	1,374	1,523	0	0	542	1,116
27	1,520	1,510	0	0	1,529	0
28	1,787	1,534	0	0	3,087	0
29	1,477	1,529	0	0	2,198	0
30	1,258	1,401	0	0	1,616	1,043
31	1,414	1,403	0	0	2,290	0
Total	36,162	34,624	0	0	43,536	7,629

1/ Values supplied by LADWP, not verified by DWR.

(in acre-feet)

April 2011

West Branch						
Date	Oso Pumping Plant	Warne Powerplant			Castaic Powerplant	
		Generation	Leakage	Gorman Creek Improvement Channel	Generation 1/	Pumpback 1/
1	1,237	1,409	0	0	3,394	754
2	1,637	1,402	0	0	1,224	0
3	1,470	700	0	0	123	0
4	530	383	0	0	1,924	0
5	211	384	0	0	1,151	891
6	211	391	0	0	1,162	959
7	217	391	0	0	1,992	0
8	317	326	0	0	1,345	975
9	317	327	0	0	231	891
10	415	392	0	0	638	1,733
11	415	455	0	0	2,004	895
12	264	455	0	0	1,990	905
13	624	584	0	0	928	996
14	198	452	0	0	1,523	0
15	579	516	0	0	1,505	753
16	627	515	0	0	248	0
17	632	452	0	0	101	1,119
18	1,464	1,535	0	0	2,291	0
19	1,413	1,538	0	0	1,742	0
20	1,693	1,542	0	0	557	0
21	1,899	1,538	0	0	658	867
22	1,573	1,529	0	0	2,777	0
23	1,311	1,539	0	0	343	0
24	1,315	1,536	0	0	123	0
25	1,572	1,541	0	0	605	0
26	1,473	1,546	0	0	944	0
27	1,412	1,543	0	0	1,937	0
28	1,579	1,547	0	0	2,168	0
29	1,524	1,544	0	0	1,558	0
30	1,267	1,551	0	0	123	0
Total	29,396	29,563	0	0	37,309	11,738

1/ Values supplied by LADWP, not verified by DWR.

Table 24. Southern Field Division Plant Data

(in acre-feet)

May 2011

West Branch						
Date	Oso Pumping Plant	Warne Powerplant			Castaic Powerplant	
		Generation	Leakage	Gorman Creek Improvement Channel	Generation 1/	Pumpback 1/
1	1,692	1,544	0	0	2,914	0
2	1,048	581	0	0	1,477	0
3	633	577	0	0	510	0
4	599	573	0	0	1,196	0
5	634	574	0	0	301	0
6	622	568	0	0	258	1,231
7	688	569	0	0	159	0
8	1,066	563	0	0	141	0
9	698	681	0	0	1,328	0
10	698	693	0	0	544	2
11	848	710	0	0	1,312	0
12	794	678	0	0	2,750	81
13	530	696	0	0	3,737	1,219
14	952	764	0	0	113	1,968
15	798	703	0	0	173	1,885
16	0	0	1	0	1,541	741
17	0	0	2	0	335	0
18	0	0	0	0	137	829
19	0	0	0	0	605	0
20	219	0	0	0	1,814	0
21	626	958	0	0	159	0
22	1,033	961	0	0	746	1,180
23	778	965	0	0	1,870	998
24	1,121	1,032	0	0	1,733	1,022
25	1,015	1,025	0	0	2,010	1,315
26	930	1,025	0	0	443	1,189
27	930	1,020	0	0	3,006	0
28	983	964	0	0	1,743	25
29	938	957	0	0	194	1,503
30	983	957	0	0	666	1,085
31	977	960	0	0	3,241	0
Total	22,833	21,298	3	0	37,156	16,273

1/ Values supplied by LADWP, not verified by DWR.

(in acre-feet)

June 2011

West Branch						
Date	Oso Pumping Plant	Warne Powerplant			Castaic Powerplant	
		Generation	Leakage	Gorman Creek Improvement Channel	Generation 1/	Pumpback 1/
1	1,825	1,527	0	0	2,344	983
2	1,519	1,531	0	0	157	0
3	1,732	1,526	0	0	1,893	0
4	1,327	1,532	0	0	105	0
5	2,182	1,522	0	0	1,443	0
6	1,303	1,532	0	0	2,159	0
7	1,468	1,531	0	0	2,493	205
8	1,493	1,531	0	0	1,546	1,187
9	1,635	1,520	0	0	1,876	0
10	1,723	1,516	0	0	543	0
11	1,383	1,524	0	0	105	0
12	2,547	1,529	0	0	2,384	0
13	908	1,516	0	0	3,085	0
14	1,424	1,522	0	0	3,213	1,131
15	1,138	1,528	0	0	2,833	0
16	1,406	1,517	0	0	3,402	0
17	1,533	1,534	0	0	2,975	145
18	1,503	1,559	0	0	243	897
19	1,833	1,558	0	0	152	70
20	1,526	1,544	0	0	3,147	1,183
21	1,378	1,538	0	0	2,038	1,227
22	1,484	1,522	0	0	1,587	1,149
23	1,157	1,534	0	0	2,909	0
24	1,206	1,507	0	0	3,106	1,486
25	2,170	1,492	0	0	1,880	1,100
26	2,448	1,496	0	0	146	2,133
27	1,429	1,506	0	0	3,215	0
28	1,534	1,420	0	0	65	968
29	1,165	1,001	0	0	16	0
30	925	999	0	0	4,084	0
Total	46,304	44,614	0	0	55,144	13,864

1/ Values supplied by LADWP, not verified by DWR.

Table 24. Southern Field Division Plant Data

(in acre-feet)

July 2011

West Branch						
Date	Oso Pumping Plant	Warne Powerplant			Castaic Powerplant	
		Generation	Leakage	Gorman Creek Improvement Channel	Generation 1/	Pumpback 1/
1	1,087	1,059	0	0	3,496	1,235
2	1,114	1,233	0	0	681	1,375
3	844	799	0	0	435	1,323
4	395	0	0	0	1,073	0
5	477	0	0	0	2,638	1,113
6	317	113	0	0	2,402	952
7	0	328	0	0	2,459	1,211
8	0	1,431	0	0	2,169	999
9	1,143	1,454	0	0	1,679	1,339
10	1,480	1,469	0	0	1,501	3,476
11	1,381	1,435	0	0	4,164	1,186
12	1,557	1,395	0	0	4,040	2,526
13	1,388	1,403	0	0	1,724	2,629
14	947	1,416	0	0	5,158	1,339
15	1,802	1,408	0	0	6,037	2,352
16	1,965	1,425	0	0	2,222	3,068
17	2,149	1,426	0	0	1,906	3,489
18	1,576	1,422	0	0	3,501	1,897
19	1,622	1,403	0	0	3,872	1,920
20	1,527	1,404	0	0	2,764	1,742
21	1,883	1,404	0	0	3,986	1,858
22	900	1,405	0	0	4,975	2,003
23	1,440	1,406	0	0	4,514	1,438
24	955	1,400	0	0	1,922	3,276
25	1,318	1,407	0	0	3,039	2,107
26	1,472	1,408	0	0	2,909	1,840
27	1,509	1,408	0	0	2,772	1,304
28	1,592	1,404	0	0	3,721	2,200
29	1,009	1,398	0	0	2,687	0
30	1,565	1,399	0	0	1,673	849
31	1,431	1,405	0	0	2,216	976
Total	37,845	37,467	0	0	88,335	53,022

1/ Values supplied by LADWP, not verified by DWR.

(in acre-feet)

August 2011

West Branch						
Date	Oso Pumping Plant	Warne Powerplant			Castaic Powerplant	
		Generation	Leakage	Gorman Creek Improvement Channel	Generation 1/	Pumpback 1/
1	1,324	1,414	0	0	3,557	1,798
2	1,341	1,414	0	0	2,741	2,640
3	1,032	1,413	0	0	3,236	1,097
4	654	1,409	0	0	3,755	1,261
5	1,615	1,410	0	0	3,779	1,574
6	1,704	1,410	0	0	3,851	3,547
7	2,469	1,407	0	0	1,697	2,828
8	1,478	1,396	0	0	2,218	814
9	1,081	1,397	0	0	2,459	0
10	1,309	1,396	0	0	2,660	1,029
11	1,175	1,395	0	0	1,334	690
12	1,318	1,394	0	0	1,853	0
13	1,915	1,395	0	0	1,214	1,225
14	1,775	1,396	0	0	1,233	2,277
15	1,327	1,396	0	0	3,157	2,212
16	895	739	0	0	2,971	1,225
17	1,320	1,412	0	0	4,627	2,501
18	1,422	1,369	0	0	3,864	2,699
19	1,246	1,439	0	0	2,420	1,940
20	1,275	1,525	0	0	3,465	1,233
21	2,116	1,526	0	0	113	610
22	1,278	1,424	0	0	2,574	605
23	940	1,551	0	0	3,227	749
24	1,423	1,563	0	0	2,327	2,656
25	1,249	1,544	0	0	4,263	996
26	1,576	1,521	0	0	1,195	912
27	1,901	1,489	0	0	881	1
28	1,964	1,489	0	0	2,490	2,508
29	1,257	1,506	0	0	2,651	1,172
30	1,042	1,504	0	0	2,013	1,152
31	1,466	1,508	0	0	1,500	0
Total	43,887	44,151	0	0	79,325	43,951

1/ Values supplied by LADWP, not verified by DWR.

Table 24. Southern Field Division Plant Data

(in acre-feet)

September 2011

West Branch						
Date	Oso Pumping Plant	Warne Powerplant			Castaic Powerplant	
		Generation	Leakage	Gorman Creek Improvement Channel	Generation 1/	Pumpback 1/
1	1,180	1,512	0	0	4,123	871
2	1,748	1,511	0	0	3,700	783
3	2,011	1,462	0	0	1,846	729
4	1,858	1,410	0	0	98	1,564
5	1,954	1,412	0	0	1,641	735
6	1,373	1,412	0	0	2,932	586
7	1,657	1,411	0	0	3,322	1,515
8	1,484	1,407	0	0	3,261	1,279
9	1,176	1,426	0	0	4,636	866
10	999	1,491	0	0	329	0
11	2,549	1,423	0	0	123	0
12	1,429	1,558	0	0	2,573	706
13	1,163	1,485	0	0	2,760	584
14	1,062	1,469	0	0	2,045	1,081
15	1,307	1,504	0	0	2,694	1,018
16	1,593	1,500	0	0	2,272	988
17	1,944	1,465	0	0	122	1,411
18	1,761	1,483	0	0	1,342	1,443
19	1,714	1,443	0	0	3,466	1,145
20	1,532	1,473	0	0	1,798	954
21	1,277	1,465	0	0	2,834	0
22	1,242	1,476	0	0	2,512	39
23	1,054	1,491	0	0	3,277	0
24	1,698	1,484	0	0	152	1,264
25	1,961	1,447	0	0	511	1,023
26	1,167	1,473	0	0	2,634	863
27	1,273	1,480	0	0	2,163	0
28	1,268	1,480	0	0	862	0
29	2,340	1,479	0	0	2,826	0
30	1,324	1,465	0	0	2,132	0
Total	46,098	43,997	0	0	64,986	21,447

1/ Values supplied by LADWP, not verified by DWR.

(in acre-feet)

October 2011

West Branch						
Date	Oso Pumping Plant	Warne Powerplant			Castaic Powerplant	
		Generation	Leakage	Gorman Creek Improvement Channel	Generation 1/	Pumpback 1/
1	1,913	1,444	0	0	459	0
2	1,488	1,449	0	0	273	983
3	739	307	0	0	1,077	741
4	0	0	0	0	450	1,120
5	0	0	0	0	733	817
6	0	0	0	0	390	0
7	391	434	0	0	2,711	0
8	1,325	1,436	0	0	536	1,130
9	1,480	1,394	0	0	210	1,524
10	1,481	1,391	0	0	1,134	0
11	1,969	1,414	0	0	2,901	0
12	944	1,439	0	0	2,983	779
13	0	1,258	0	0	2,827	778
14	663	1,234	0	0	2,924	827
15	2,133	1,421	0	0	288	0
16	3,046	1,266	0	0	739	1,393
17	527	318	0	744	2,343	971
18	0	0	0	1,190	1,759	0
19	0	0	0	1,050	1,392	632
20	0	0	0	711	2,231	887
21	65	0	0	595	2,210	0
22	2,653	0	0	1,116	298	0
23	2,822	0	0	1,190	305	0
24	1,423	620	0	1,190	980	0
25	2,074	1,451	0	992	2,740	925
26	2,590	1,454	0	992	2,518	974
27	2,652	1,443	0	992	2,968	77
28	2,531	1,441	0	496	2,445	0
29	1,217	1,440	0	0	297	1,145
30	1,062	1,442	0	0	1,848	719
31	1,603	1,443	0	0	1,849	987
Total	38,791	26,939	0	11,258	46,818	17,409

1/ Values supplied by LADWP, not verified by DWR.

Table 24. Southern Field Division Plant Data

(in acre-feet)

November 2011

West Branch						
Date	Oso Pumping Plant	Warne Powerplant			Castaic Powerplant	
		Generation	Leakage	Gorman Creek Improvement Channel	Generation 1/	Pumpback 1/
1	1,530	1,443	0	0	2,133	0
2	796	1,007	0	0	1,603	970
3	316	1,004	0	0	2,223	0
4	314	1,005	0	0	1,648	822
5	2,023	1,452	0	0	105	0
6	2,343	1,512	0	0	572	0
7	1,645	1,357	0	0	2,047	0
8	1,907	1,415	0	0	2,496	0
9	1,325	1,439	0	0	1,096	792
10	1,379	1,443	0	0	2,307	0
11	867	1,448	0	0	1,495	0
12	1,226	1,447	0	0	120	0
13	1,704	1,448	0	0	416	0
14	896	837	0	0	2,760	0
15	422	845	0	0	1,260	699
16	478	967	0	0	4,766	380
17	424	969	0	0	1,426	0
18	945	967	0	0	89	1,058
19	1,640	725	0	0	131	786
20	1,055	667	0	0	1,885	0
21	1,268	1,005	0	0	1,456	0
22	633	966	0	0	366	0
23	627	970	0	0	668	0
24	396	871	0	0	200	0
25	629	865	0	0	172	1,021
26	898	866	0	0	1,233	0
27	784	795	0	0	1,147	0
28	1,003	852	0	0	136	0
29	892	838	0	0	444	0
30	942	993	0	0	152	713
Total	31,307	32,418	0	0	36,552	7,241

1/ Values supplied by LADWP, not verified by DWR.

(in acre-feet)

December 2011

West Branch						
Date	Oso Pumping Plant	Warne Powerplant			Castaic Powerplant	
		Generation	Leakage	Gorman Creek Improvement Channel	Generation 1/	Pumpback 1/
1	475	970	0	0	1,031	0
2	792	972	0	0	1,452	0
3	1,324	726	0	0	1,033	0
4	633	676	0	0	469	0
5	1,323	973	0	0	1,173	0
6	857	853	0	0	1,550	726
7	891	1,086	0	0	1,395	0
8	530	974	0	0	619	0
9	1,372	1,096	0	0	1,533	0
10	1,171	550	0	0	847	0
11	1,164	426	0	0	1,369	0
12	744	1,091	0	0	1,054	0
13	960	1,088	0	0	992	0
14	762	1,034	0	0	181	0
15	159	1,034	0	0	1,241	0
16	1,532	1,093	0	0	110	0
17	2,006	364	0	0	159	843
18	900	546	0	0	713	0
19	418	1,150	0	0	1,177	910
20	1,306	1,208	0	0	927	0
21	1,252	1,204	0	0	1,612	0
22	1,197	1,208	0	0	1,386	0
23	634	790	0	0	130	0
24	628	794	0	0	803	0
25	212	549	0	0	795	0
26	0	488	0	0	841	783
27	0	491	0	0	1,487	945
28	626	978	0	0	985	0
29	1,117	1,026	0	0	904	0
30	1,273	1,034	0	0	175	0
31	1,704	982	0	0	830	0
Total	27,962	27,454	0	0	28,973	4,207

1/ Values supplied by LADWP, not verified by DWR.

Table 24. Southern Field Division Plant Data

(in acre-feet)

January 2012

West Branch						
Date	Oso Pumping Plant	Warne Powerplant			Castaic Powerplant	
		Generation	Leakage	Gorman Creek Improvement Channel	Generation 1/	Pumpback 1/
1	2,181	966	0	0	1,020	0
2	1,896	967	0	0	859	0
3	371	849	0	0	1,225	0
4	735	846	0	0	1,195	0
5	885	851	0	0	1,059	0
6	1,204	1,451	0	0	1,749	0
7	1,204	1,452	0	0	1,450	0
8	1,525	1,452	0	0	909	0
9	1,426	1,450	0	0	1,772	0
10	1,368	1,454	0	0	1,857	0
11	1,417	1,456	0	0	2,253	0
12	1,360	1,479	0	0	1,842	0
13	1,792	1,456	0	0	1,485	0
14	1,704	1,456	0	0	155	0
15	2,237	1,451	0	0	834	0
16	1,745	1,586	0	0	88	0
17	1,169	1,484	0	0	2,057	0
18	1,409	1,592	0	0	1,621	0
19	1,427	1,554	0	0	2,777	0
20	1,434	1,493	0	0	1,694	0
21	1,807	1,481	0	0	559	0
22	1,804	1,319	0	0	327	0
23	1,328	1,628	0	0	1,972	0
24	1,119	1,427	0	0	1,851	0
25	2,873	3,253	0	0	1,928	0
26	1,623	1,705	0	0	1,773	0
27	789	1,523	0	0	2,697	0
28	1,728	1,373	0	0	504	0
29	1,057	670	0	0	591	0
30	1,901	1,834	0	0	2,281	0
31	1,372	1,684	0	0	2,498	0
Total	45,890	44,642	0	0	44,882	0

1/ Values supplied by LADWP, not verified by DWR.

(in acre-feet)

February 2012

West Branch						
Date	Oso Pumping Plant	Warne Powerplant			Castaic Powerplant	
		Generation	Leakage	Gorman Creek Improvement Channel	Generation 1/	Pumpback 1/
1	1,421	1,746	0	0	1,612	0
2	1,851	1,805	0	0	2,972	0
3	1,749	1,741	0	0	3,780	0
4	2,284	2,045	0	0	522	0
5	2,377	2,180	0	0	418	0
6	634	588	0	0	292	20
7	630	586	0	0	352	0
8	1,171	604	0	0	130	0
9	639	600	0	0	571	0
10	585	575	0	0	589	0
11	903	573	0	0	120	0
12	639	597	0	0	99	0
13	639	599	0	0	826	0
14	639	594	0	0	412	0
15	478	598	0	0	826	0
16	1,011	657	0	0	1,601	0
17	850	639	0	0	124	0
18	531	595	0	0	617	0
19	477	416	0	0	332	0
20	266	594	0	0	350	0
21	371	596	0	0	176	0
22	477	600	0	0	206	0
23	639	599	0	0	1,206	0
24	318	609	0	0	935	0
25	245	301	0	0	343	0
26	371	417	0	0	968	0
27	370	963	0	0	1,474	0
28	959	823	0	0	1,272	0
29	939	897	0	0	1,599	0
Total	24,463	24,137	0	0	24,724	20

1/ Values supplied by LADWP, not verified by DWR.

Table 24. Southern Field Division Plant Data

(in acre-feet)

March 2012

West Branch						
Date	Oso Pumping Plant	Warne Powerplant			Castaic Powerplant	
		Generation	Leakage	Gorman Creek Improvement Channel	Generation 1/	Pumpback 1/
1	1,469	388	0	0	1,097	0
2	738	1,450	0	0	317	0
3	1,423	1,642	0	0	164	0
4	1,474	1,481	0	0	248	0
5	944	675	0	0	608	0
6	629	613	0	0	719	0
7	396	825	0	0	508	0
8	524	421	0	0	748	0
9	397	631	0	0	132	0
10	397	515	0	0	164	0
11	628	0	0	0	390	0
12	935	1,297	0	0	1,406	0
13	1,907	1,882	0	0	1,841	0
14	2,014	1,853	0	0	2,913	0
15	2,019	2,110	0	0	2,436	25
16	2,338	2,285	0	0	2,766	0
17	2,403	2,227	0	0	1,683	10
18	2,229	1,091	0	0	1,042	0
19	1,977	2,014	0	0	2,709	0
20	2,180	2,151	0	0	1,743	0
21	2,331	2,300	0	0	2,450	0
22	1,751	2,172	0	0	1,713	0
23	1,970	2,173	0	0	1,061	0
24	1,916	2,176	0	0	1,182	0
25	1,748	1,577	0	0	2,235	0
26	741	957	0	0	1,759	0
27	1,473	1,229	0	0	821	0
28	1,591	1,458	0	0	2,203	0
29	1,318	1,298	0	0	1,962	0
30	1,271	1,299	0	0	809	0
31	945	1,181	0	0	188	0
Total	44,076	43,371	0	0	40,017	35

1/ Values supplied by LADWP, not verified by DWR.

(in acre-feet)

April 2012

West Branch						
Date	Oso Pumping Plant	Warne Powerplant			Castaic Powerplant	
		Generation	Leakage	Gorman Creek Improvement Channel	Generation 1/	Pumpback 1/
1	1,531	1,136	0	0	822	0
2	1,314	1,392	0	0	1,800	0
3	1,367	1,412	0	0	1,615	0
4	1,351	1,344	0	0	1,363	0
5	1,327	1,263	0	0	2,270	0
6	1,193	1,312	0	0	2,627	0
7	1,325	1,500	0	0	1,199	0
8	1,571	737	0	0	126	0
9	1,652	1,730	0	0	1,975	0
10	1,328	1,336	0	0	2,035	0
11	1,446	1,216	0	0	2,075	0
12	1,327	1,304	0	0	2,882	0
13	1,310	1,505	0	0	713	0
14	1,444	1,433	0	0	210	0
15	1,578	1,189	0	0	150	0
16	1,731	1,489	0	0	947	0
17	1,536	1,477	0	0	2,513	0
18	1,321	1,496	0	0	1,181	0
19	1,641	1,953	0	0	3,801	0
20	1,634	1,925	0	0	2,152	0
21	2,784	2,593	0	0	276	0
22	3,410	2,481	0	0	127	0
23	3,142	3,281	0	0	3,845	0
24	2,649	3,281	0	0	3,201	0
25	2,999	3,279	0	0	3,522	0
26	3,457	3,279	0	0	1,668	0
27	3,088	3,281	0	0	4,195	0
28	3,291	3,280	0	0	3,226	0
29	3,409	3,282	0	0	3,172	0
30	2,818	2,574	0	0	3,458	0
Total	59,974	58,760	0	0	59,146	0

1/ Values supplied by LADWP, not verified by DWR.

Table 24. Southern Field Division Plant Data

(in acre-feet)

May 2012

West Branch						
Date	Oso Pumping Plant	Warne Powerplant			Castaic Powerplant	
		Generation	Leakage	Gorman Creek Improvement Channel	Generation 1/	Pumpback 1/
1	2,274	2,526	0	0	2,081	0
2	2,660	2,589	0	0	2,955	0
3	2,402	2,597	0	0	2,770	0
4	2,497	2,599	0	0	1,377	0
5	3,083	2,624	0	0	1,679	0
6	2,986	2,598	0	0	2,240	0
7	3,145	2,473	0	0	3,253	0
8	2,293	2,293	0	0	2,158	0
9	2,341	2,242	0	0	2,574	0
10	2,252	2,190	0	0	3,623	400
11	2,208	2,208	0	0	2,546	228
12	2,491	2,201	0	0	510	3
13	2,005	1,957	0	0	1,935	0
14	2,188	2,472	0	0	4,343	146
15	2,770	2,710	0	0	2,668	0
16	2,226	2,323	0	0	3,453	0
17	2,326	2,432	0	0	2,413	0
18	2,487	2,589	0	0	2,543	0
19	2,759	2,604	0	0	1,980	0
20	2,972	2,660	0	0	1,411	0
21	2,647	2,595	0	0	3,508	0
22	2,541	2,632	0	0	3,203	0
23	2,386	2,510	0	0	3,529	0
24	2,592	2,569	0	0	1,002	98
25	2,645	2,566	0	0	3,377	418
26	2,811	2,569	0	0	1,224	0
27	3,169	2,571	0	0	2,081	0
28	2,346	2,114	0	0	2,183	0
29	2,170	2,180	0	0	591	0
30	2,270	2,226	0	0	1,218	0
31	2,174	2,240	0	0	2,493	0
Total	78,116	75,659	0	0	72,921	1,293

1/ Values supplied by LADWP, not verified by DWR.

(in acre-feet)

June 2012

West Branch						
Date	Oso Pumping Plant	Warne Powerplant			Castaic Powerplant	
		Generation	Leakage	Gorman Creek Improvement Channel	Generation 1/	Pumpback 1/
1	2,175	2,239	0	0	4,662	95
2	2,436	2,241	0	0	139	0
3	2,337	2,235	0	0	964	0
4	1,812	2,188	0	0	2,463	0
5	1,701	1,964	0	0	2,630	0
6	2,020	2,055	0	0	2,074	0
7	1,859	2,112	0	0	2,481	0
8	1,961	2,079	0	0	3,399	0
9	2,333	2,112	0	0	199	0
10	2,009	2,053	0	0	278	0
11	1,700	1,341	0	0	1,697	0
12	1,070	1,325	0	0	1,878	0
13	1,434	1,551	0	0	1,740	462
14	1,390	1,317	0	0	2,554	0
15	1,318	1,325	0	0	1,421	0
16	1,590	1,301	0	0	554	0
17	1,732	1,295	0	0	1,040	0
18	1,327	1,370	0	0	1,545	0
19	477	1,144	0	0	3,774	0
20	1,172	1,411	0	0	889	0
21	1,169	1,375	0	0	1,661	0
22	1,477	1,385	0	0	1,767	0
23	1,672	1,439	0	0	105	0
24	1,628	1,360	0	0	121	0
25	1,323	1,344	0	0	2,239	0
26	1,168	1,392	0	0	2,280	76
27	1,366	1,469	0	0	2,010	830
28	1,752	1,631	0	0	3,174	763
29	1,754	1,551	0	0	1,984	814
30	2,128	1,540	0	0	281	0
Total	49,290	49,144	0	0	52,003	3,040

1/ Values supplied by LADWP, not verified by DWR.

Table 24. Southern Field Division Plant Data

(in acre-feet)

July 2012

West Branch						
Date	Oso Pumping Plant	Warne Powerplant			Castaic Powerplant	
		Generation	Leakage	Gorman Creek Improvement Channel	Generation 1/	Pumpback 1/
1	1,973	1,578	0	0	887	653
2	1,355	1,543	0	0	2,608	0
3	1,580	1,555	0	0	3,062	0
4	1,485	1,485	0	0	1,665	929
5	1,479	1,472	0	0	1,392	2
6	1,375	1,419	0	0	1,025	0
7	1,576	1,413	0	0	998	0
8	1,590	1,421	0	0	643	1,223
9	1,356	1,398	0	0	2,540	680
10	1,540	1,369	0	0	2,638	0
11	1,164	1,345	0	0	1,173	0
12	1,480	1,305	0	0	2,487	0
13	1,308	1,328	0	0	2,717	0
14	1,157	1,313	0	0	140	0
15	1,743	1,329	0	0	130	0
16	1,382	1,336	0	0	653	0
17	955	1,350	0	0	1,678	0
18	958	1,410	0	0	2,176	0
19	1,700	1,575	0	0	4,096	0
20	1,693	1,616	0	0	457	721
21	1,859	1,693	0	0	1,458	0
22	1,907	1,531	0	0	131	0
23	2,178	2,134	0	0	2,021	726
24	2,010	1,586	0	0	1,708	0
25	1,859	2,117	0	0	1,576	0
26	2,173	2,190	0	0	3,647	849
27	2,046	2,145	0	0	2,104	0
28	2,111	2,148	0	0	1,240	0
29	2,437	2,176	0	0	1,500	0
30	2,230	2,241	0	0	2,413	0
31	2,206	2,333	0	0	3,099	0
Total	51,865	50,854	0	0	54,062	5,783

1/ Values supplied by LADWP, not verified by DWR.

(in acre-feet)

August 2012

West Branch						
Date	Oso Pumping Plant	Warne Powerplant			Castaic Powerplant	
		Generation	Leakage	Gorman Creek Improvement Channel	Generation 1/	Pumpback 1/
1	2,265	2,370	0	0	2,530	0
2	2,337	2,413	0	0	2,584	0
3	2,393	2,416	0	0	2,436	0
4	2,440	2,408	0	0	1,202	0
5	2,539	2,345	0	0	1,166	0
6	2,391	2,347	0	0	2,884	0
7	2,017	1,863	0	0	3,328	908
8	1,327	1,131	0	0	3,332	1,019
9	1,164	1,088	0	0	3,724	460
10	1,164	1,088	0	0	3,111	968
11	1,268	1,077	0	0	1,305	1,711
12	1,525	998	0	0	1,978	1,547
13	1,318	1,059	0	0	3,733	3,302
14	1,165	1,179	0	0	2,426	3,099
15	1,055	1,271	0	0	2,420	1,125
16	1,313	1,255	0	0	2,492	0
17	1,260	1,180	0	0	2,569	0
18	1,483	805	0	0	1,238	1,639
19	1,149	1,307	0	0	1,323	919
20	1,742	1,687	0	0	2,702	1,438
21	1,649	1,674	0	0	2,199	573
22	1,596	1,650	0	0	2,876	0
23	1,700	1,707	0	0	2,598	0
24	1,693	1,707	0	0	1,036	0
25	1,587	1,745	0	0	106	0
26	1,958	1,716	0	0	1,767	0
27	2,225	2,225	0	0	2,633	0
28	1,969	2,225	0	0	2,468	0
29	2,118	2,216	0	0	3,055	774
30	2,233	2,227	0	0	2,433	978
31	2,233	2,198	0	0	2,561	0
Total	54,276	52,577	0	0	72,215	20,460

1/ Values supplied by LADWP, not verified by DWR.

Table 24. Southern Field Division Plant Data

(in acre-feet)

September 2012

West Branch						
Date	Oso Pumping Plant	Warne Powerplant			Castaic Powerplant	
		Generation	Leakage	Gorman Creek Improvement Channel	Generation 1/	Pumpback 1/
1	2,516	2,251	0	0	147	0
2	2,290	2,162	0	0	1,451	0
3	2,383	2,394	0	0	2,142	0
4	1,915	2,245	0	0	2,701	0
5	850	588	0	0	784	0
6	2,649	2,457	0	0	3,726	0
7	2,173	2,277	0	0	3,072	0
8	2,651	2,344	0	0	1,035	0
9	1,876	1,929	0	0	1,637	25
10	1,348	2,126	0	0	2,362	1,222
11	1,979	2,165	0	0	2,162	0
12	2,114	2,086	0	0	3,543	0
13	2,020	1,991	0	0	3,426	0
14	1,698	2,067	0	0	2,550	0
15	2,081	2,076	0	0	2,012	0
16	2,276	2,076	0	0	286	65
17	1,975	1,894	0	0	1,991	1,256
18	1,252	922	0	0	2,216	0
19	0	0	0	0	850	0
20	0	0	0	0	590	0
21	760	498	0	0	989	810
22	1,461	1,441	0	0	220	0
23	1,797	744	0	0	545	1,600
24	1,587	1,836	0	0	4,074	819
25	2,079	3,217	0	0	3,311	0
26	2,153	2,193	0	0	2,143	0
27	2,335	2,053	0	0	2,752	0
28	1,803	2,169	0	0	2,113	0
29	2,432	2,189	0	0	174	0
30	2,177	2,191	0	0	142	0
Total	54,630	54,581	0	0	55,146	5,797

1/ Values supplied by LADWP, not verified by DWR.

(in acre-feet)

October 2012

West Branch						
Date	Oso Pumping Plant	Warne Powerplant			Castaic Powerplant	
		Generation	Leakage	Gorman Creek Improvement Channel	Generation 1/	Pumpback 1/
1	611	0	73	0	1,588	699
2	425	0	0	0	917	910
3	478	0	0	0	741	1,055
4	415	0	0	0	1,784	0
5	318	0	0	0	1,444	0
6	355	0	0	0	147	0
7	737	0	0	911	788	0
8	2,633	2,139	0	918	2,183	652
9	1,059	1,981	0	0	2,112	1,173
10	0	494	0	0	1,125	0
11	211	0	0	0	1,885	0
12	1,627	817	0	0	1,877	0
13	2,715	3,194	0	0	1,148	0
14	3,092	3,160	0	0	871	0
15	1,060	487	0	0	1,909	0
16	0	494	0	0	1,743	1,192
17	0	523	0	0	1,562	1,110
18	0	496	0	0	2,073	0
19	0	690	0	0	218	0
20	1,502	689	0	0	47	0
21	2,127	1,075	0	0	677	0
22	2,288	2,661	0	0	2,879	0
23	2,286	2,610	0	0	2,980	956
24	2,290	2,610	0	0	3,303	0
25	2,347	2,610	0	0	3,551	0
26	2,507	2,610	0	0	2,923	0
27	2,933	2,610	0	0	672	0
28	3,089	2,610	0	0	217	0
29	3,143	3,193	0	0	4,082	0
30	3,250	3,193	0	0	5,390	0
31	3,142	3,193	0	0	3,925	0
Total	46,640	44,139	73	1,829	56,761	7,747

1/ Values supplied by LADWP, not verified by DWR.

Table 24. Southern Field Division Plant Data

(in acre-feet)

November 2012

West Branch						
Date	Oso Pumping Plant	Warne Powerplant			Castaic Powerplant	
		Generation	Leakage	Gorman Creek Improvement Channel	Generation 1/	Pumpback 1/
1	2,930	2,906	0	0	3,624	0
2	2,845	2,906	0	0	2,260	0
3	3,465	2,905	0	0	121	0
4	3,838	3,000	0	0	318	0
5	3,337	3,137	0	0	3,798	349
6	3,175	3,142	0	0	4,303	0
7	3,362	3,139	0	0	3,791	0
8	3,241	3,135	0	0	3,988	724
9	2,982	3,135	0	0	3,838	0
10	1,703	1,749	0	0	4,153	0
11	1,279	1,715	0	0	123	0
12	1,279	1,478	0	0	188	0
13	1,289	1,545	0	0	1,761	0
14	1,452	1,537	0	0	301	0
15	1,378	643	0	0	1,676	0
16	1,541	1,460	0	0	434	0
17	1,586	1,738	0	0	451	0
18	2,024	1,395	0	0	1,639	0
19	2,559	2,482	0	0	4,089	0
20	3,121	3,145	0	0	3,136	0
21	3,293	3,148	0	0	3,278	0
22	3,141	3,145	0	0	2,276	0
23	3,195	3,146	0	0	3,524	0
24	3,245	3,149	0	0	1,253	0
25	3,503	3,146	0	0	653	0
26	2,264	3,065	0	0	1,533	0
27	3,567	3,155	0	0	5,721	0
28	3,835	3,141	0	0	4,663	0
29	2,854	3,088	0	0	5,342	0
30	4,644	3,150	0	825	2,630	0
Total	81,927	77,625	0	825	74,865	1,073

1/ Values supplied by LADWP, not verified by DWR.

(in acre-feet)

December 2012

West Branch						
Date	Oso Pumping Plant	Warne Powerplant			Castaic Powerplant	
		Generation	Leakage	Gorman Creek Improvement Channel	Generation 1/	Pumpback 1/
1	4,697	3,144	0	1,387	1,719	0
2	4,813	3,147	0	1,388	4,707	0
3	4,664	3,149	0	1,388	5,334	0
4	4,742	3,142	0	1,388	3,788	0
5	4,849	3,146	0	1,388	3,627	0
6	1,101	2,150	0	72	3,248	0
7	2,443	2,816	0	0	3,116	0
8	3,036	3,174	0	0	1,871	0
9	3,410	3,173	0	0	3,882	0
10	1,652	1,767	0	0	1,011	0
11	1,163	1,380	0	0	1,300	0
12	1,226	1,476	0	0	1,326	0
13	1,704	1,598	0	0	1,434	124
14	1,581	1,450	0	0	3,479	0
15	2,878	1,838	0	0	722	0
16	2,820	2,366	0	0	125	0
17	1,625	2,301	0	0	5,685	0
18	2,074	3,177	0	0	2,033	0
19	3,661	3,190	0	0	2,135	0
20	1,325	792	0	0	2,639	0
21	841	788	0	0	1,249	0
22	896	657	0	0	223	0
23	900	667	0	0	131	0
24	636	596	0	0	182	0
25	596	553	0	0	111	0
26	529	583	0	0	244	0
27	420	440	0	0	1,494	0
28	424	523	0	0	435	0
29	423	522	0	0	446	0
30	478	420	0	0	163	0
31	423	420	0	0	123	0
Total	62,030	54,545	0	7,011	57,982	124

1/ Values supplied by LADWP, not verified by DWR.

Table 24. Southern Field Division Plant Data

(in acre-feet)

January 2013

West Branch						
Date	Oso Pumping Plant	Warne Powerplant			Castaic Powerplant	
		Generation	Leakage	Gorman Creek Improvement Channel	Generation 1/	Pumpback 1/
1	581	418	0	0	443	0
2	479	430	0	0	670	0
3	428	430	0	0	455	0
4	375	433	0	0	828	0
5	698	431	0	0	143	0
6	1,172	430	0	0	151	0
7	683	428	0	0	686	0
8	570	431	0	0	514	0
9	352	436	0	0	486	0
10	165	436	0	0	696	0
11	451	421	0	0	131	0
12	423	433	0	0	255	0
13	531	661	0	0	323	0
14	443	1,192	0	0	1,417	0
15	689	949	0	0	1,140	0
16	1,011	1,383	0	0	1,221	0
17	1,539	1,128	0	0	1,141	0
18	949	1,125	0	0	1,093	0
19	1,007	1,066	0	0	313	0
20	951	1,064	0	0	204	0
21	1,323	1,413	0	0	1,327	0
22	1,382	1,685	0	0	1,277	0
23	1,412	1,370	0	0	2,829	0
24	1,214	1,278	0	0	2,192	0
25	1,645	1,277	0	0	1,770	0
26	1,426	1,328	0	0	82	0
27	1,864	1,291	0	0	32	0
28	1,650	1,513	0	0	2,696	0
29	1,337	1,474	0	0	2,476	0
30	1,700	1,512	0	0	2,183	0
31	734	1,038	0	0	927	0
Total	29,184	28,904	0	0	30,101	0

1/ Values supplied by LADWP, not verified by DWR.

(in acre-feet)

February 2013

West Branch						
Date	Oso Pumping Plant	Warne Powerplant			Castaic Powerplant	
		Generation	Leakage	Gorman Creek Improvement Channel	Generation 1/	Pumpback 1/
1	2,560	2,283	0	0	2,035	0
2	2,290	2,138	0	0	991	0
3	2,559	2,124	0	0	684	0
4	1,378	1,356	0	0	2,699	0
5	1,164	1,434	0	0	1,633	71
6	1,397	1,432	0	0	1,684	0
7	1,379	1,471	0	0	1,231	0
8	1,481	1,459	0	0	1,542	0
9	1,771	1,458	0	0	2,098	0
10	1,421	1,472	0	0	1,553	0
11	1,059	1,076	0	0	1,406	0
12	340	1,100	0	0	729	0
13	1,115	1,182	0	0	758	0
14	1,267	1,171	0	0	1,281	0
15	1,162	1,174	0	0	1,104	0
16	1,382	1,171	0	0	105	0
17	2,344	1,102	0	0	155	0
18	1,844	1,038	0	0	1,176	0
19	1,063	1,023	0	0	1,608	0
20	-	1,028	0	0	1,441	0
21	832	1,032	0	0	1,357	0
22	1,202	1,101	0	0	1,392	0
23	1,266	1,099	0	0	347	0
24	1,572	1,119	0	0	177	0
25	1,477	1,452	0	0	1,356	0
26	2,017	2,121	0	0	2,037	0
27	1,171	1,354	0	0	2,036	0
28	733	1,056	0	0	1,809	0
Total	39,246	38,026	0	0	36,424	71

1/ Values supplied by LADWP, not verified by DWR.

Table 24. Southern Field Division Plant Data

(in acre-feet)

March 2013

West Branch						
Date	Oso Pumping Plant	Warne Powerplant			Castaic Powerplant	
		Generation	Leakage	Gorman Creek Improvement Channel	Generation 1/	Pumpback 1/
1	1,526	1,415	0	0	1,480	0
2	1,741	1,472	0	0	188	7
3	1,756	1,401	0	0	407	0
4	1,537	1,458	0	0	2,925	0
5	1,424	1,456	0	0	1,650	0
6	1,260	1,334	0	0	1,209	0
7	1,436	1,334	0	0	1,832	0
8	1,167	1,361	0	0	565	0
9	1,576	1,360	0	0	118	0
10	1,411	1,306	0	0	1,267	0
11	1,795	1,634	0	0	2,489	0
12	1,799	1,615	0	0	2,180	0
13	1,483	1,612	0	0	1,684	0
14	1,708	1,644	0	0	1,920	0
15	1,615	1,633	0	0	2,154	0
16	1,656	1,631	0	0	1,264	0
17	1,869	1,642	0	0	1,130	0
18	1,524	1,729	0	0	1,873	0
19	1,477	1,765	0	0	2,666	0
20	2,237	2,320	0	0	3,011	0
21	2,018	2,205	0	0	2,059	0
22	2,173	2,226	0	0	2,728	0
23	2,279	2,301	0	0	199	0
24	2,641	2,155	0	0	1,076	0
25	2,472	2,151	0	0	2,947	0
26	1,283	1,716	0	0	2,923	0
27	2,128	2,177	0	0	3,072	0
28	2,130	2,170	0	0	3,112	0
29	2,236	2,172	0	0	2,752	0
30	2,397	2,157	0	0	225	0
31	2,397	2,167	0	0	831	0
Total	56,151	54,719	0	0	53,936	7

1/ Values supplied by LADWP, not verified by DWR.

(in acre-feet)

April 2013

West Branch						
Date	Oso Pumping Plant	Warne Powerplant			Castaic Powerplant	
		Generation	Leakage	Gorman Creek Improvement Channel	Generation 1/	Pumpback 1/
1	2,499	2,769	0	0	2,791	0
2	2,443	2,493	0	0	3,438	0
3	1,378	2,140	0	0	3,028	0
4	1,693	2,028	0	0	2,135	0
5	2,865	2,752	0	0	2,963	0
6	2,878	2,702	0	0	555	0
7	3,086	2,744	0	0	1,779	0
8	2,609	2,736	0	0	3,593	0
9	2,552	1,966	0	0	3,719	0
10	2,665	2,663	0	0	2,936	0
11	2,278	2,659	0	0	3,655	0
12	1,281	1,574	0	0	2,985	0
13	3,570	3,248	0	0	177	0
14	3,303	3,230	0	0	412	0
15	1,635	1,923	0	0	1,391	0
16	1,626	1,459	0	0	2,506	0
17	1,534	1,457	0	0	2,804	0
18	1,307	1,465	0	0	439	0
19	1,926	1,458	0	0	2,178	0
20	1,316	1,460	0	0	379	0
21	1,921	1,459	0	0	276	0
22	2,027	1,458	0	0	2,885	0
23	1,434	1,458	0	0	2,216	0
24	1,223	1,459	0	0	2,247	0
25	1,638	1,459	0	0	799	0
26	952	1,455	0	0	3,184	0
27	2,023	1,457	0	0	157	0
28	2,395	1,451	0	0	213	0
29	1,595	1,454	0	0	2,019	0
30	1,595	1,454	0	0	144	0
Total	61,247	59,490	0	0	58,003	0

1/ Values supplied by LADWP, not verified by DWR.

Table 24. Southern Field Division Plant Data

(in acre-feet)

May 2013

West Branch						
Date	Oso Pumping Plant	Warne Powerplant			Castaic Powerplant	
		Generation	Leakage	Gorman Creek Improvement Channel	Generation 1/	Pumpback 1/
1	1,535	1,450	0	0	2,230	6
2	2,192	1,448	0	0	2,398	1,157
3	1,326	1,449	0	0	2,954	0
4	1,220	1,450	0	0	945	1,361
5	1,434	1,453	0	0	142	0
6	1,376	1,454	0	0	3,572	0
7	1,327	1,450	0	0	2,937	1,182
8	1,438	1,452	0	0	1,089	1,208
9	1,547	880	0	325	2,839	0
10	1,332	425	0	1,069	527	0
11	2,293	1,439	0	190	2,455	0
12	2,065	1,430	0	0	2,622	1,543
13	1,438	1,432	0	0	2,603	1,526
14	1,330	1,434	0	0	1,637	1,394
15	1,132	1,438	0	0	1,825	80
16	1,214	1,445	0	0	1,763	818
17	1,118	1,446	0	0	802	0
18	1,385	1,444	0	0	1,718	0
19	1,494	1,441	0	0	1,126	0
20	1,334	1,449	0	0	2,144	0
21	1,280	1,445	0	0	2,716	907
22	1,276	1,445	0	0	3,005	918
23	1,375	1,447	0	0	3,564	114
24	1,377	1,451	0	0	2,146	1,136
25	1,485	1,446	0	0	145	15
26	2,289	1,446	0	0	105	1,217
27	1,539	1,440	0	0	117	0
28	1,278	1,443	0	0	3,256	0
29	1,324	1,437	0	0	2,975	0
30	1,540	1,446	0	0	3,768	412
31	1,699	1,441	0	0	1,975	1,061
Total	45,992	43,196	0	1,584	62,100	16,055

1/ Values supplied by LADWP, not verified by DWR.

(in acre-feet)

June 2013

West Branch						
Date	Oso Pumping Plant	Warne Powerplant			Castaic Powerplant	
		Generation	Leakage	Gorman Creek Improvement Channel	Generation 1/	Pumpback 1/
1	1,751	1,438	0	0	2,150	1,969
2	1,855	1,437	0	0	815	2,033
3	1,006	1,436	0	0	3,940	0
4	529	847	0	0	2,249	1,011
5	1,543	1,440	0	0	2,512	1,312
6	1,493	1,441	0	0	1,498	1,069
7	1,273	1,080	0	0	2,571	0
8	1,332	1,430	0	0	356	0
9	1,755	1,387	0	0	299	0
10	1,487	962	0	0	2,069	0
11	1,378	1,439	0	0	2,687	1,337
12	1,273	1,442	0	0	879	0
13	1,217	1,382	0	0	1,797	0
14	1,380	1,418	0	0	1,577	0
15	1,700	1,504	0	0	429	0
16	1,753	1,510	0	0	1,889	0
17	1,702	1,475	0	0	2,119	51
18	1,380	1,215	0	0	1,325	1,279
19	1,264	1,531	0	0	1,257	0
20	949	1,073	0	0	2,561	0
21	1,705	893	0	0	2,510	0
22	742	1,067	0	0	127	0
23	635	660	0	0	115	0
24	582	494	0	0	123	101
25	212	362	0	0	1,290	1,082
26	626	479	0	0	2,914	0
27	2,766	3,190	0	0	3,193	11
28	2,927	3,154	0	0	3,555	553
29	3,193	3,145	0	0	3,190	1,230
30	3,195	2,900	0	0	803	1,368
Total	44,603	43,231	0	0	52,799	14,406

1/ Values supplied by LADWP, not verified by DWR.

Table 24. Southern Field Division Plant Data

(in acre-feet)

July 2013

West Branch						
Date	Oso Pumping Plant	Warne Powerplant			Castaic Powerplant	
		Generation	Leakage	Gorman Creek Improvement Channel	Generation 1/	Pumpback 1/
1	3,037	2,614	0	0	3,900	926
2	2,926	2,621	0	0	4,494	0
3	2,096	2,609	0	0	4,844	2,200
4	2,800	3,157	0	0	4,410	1,550
5	2,963	3,170	0	0	5,459	1,358
6	3,413	3,188	0	0	6,217	1,708
7	3,838	3,181	0	0	3,256	1,785
8	3,518	3,003	0	0	4,149	1,207
9	3,038	2,990	0	0	4,449	1,227
10	2,932	2,831	0	0	4,344	1,156
11	2,984	3,160	0	0	5,121	796
12	2,880	3,166	0	0	3,984	1,227
13	3,168	3,193	0	0	1,598	1,021
14	3,411	3,193	0	0	3,406	0
15	2,962	3,193	0	0	2,621	81
16	2,571	3,193	0	0	3,162	1,879
17	3,389	3,193	0	0	3,649	0
18	3,251	3,263	0	0	3,491	0
19	3,254	3,265	0	0	2,898	0
20	3,948	3,267	0	0	1,592	0
21	3,976	3,268	0	0	3,969	0
22	3,252	3,271	0	0	5,056	0
23	3,197	3,268	0	0	3,281	0
24	3,252	3,266	0	0	3,066	0
25	2,966	3,264	0	0	3,407	0
26	3,712	3,262	0	0	2,939	0
27	3,388	3,264	0	0	4,166	0
28	4,057	3,271	0	0	2,863	0
29	2,211	2,225	0	0	2,617	0
30	2,051	2,119	0	0	2,398	0
31	2,026	2,128	0	0	2,491	0
Total	96,467	94,056	0	0	113,297	18,121

1/ Values supplied by LADWP, not verified by DWR.

(in acre-feet)

August 2013

West Branch						
Date	Oso Pumping Plant	Warne Powerplant			Castaic Powerplant	
		Generation	Leakage	Gorman Creek Improvement Channel	Generation 1/	Pumpback 1/
1	1,970	2,127	0	0	671	0
2	2,027	2,130	0	0	3,455	0
3	2,344	2,118	0	0	1,067	0
4	2,704	2,119	0	0	1,460	0
5	1,595	1,721	0	0	2,587	0
6	1,692	1,724	0	0	2,228	358
7	1,701	1,723	0	0	2,791	0
8	1,658	1,723	0	0	2,138	0
9	1,647	1,720	0	0	0	0
10	1,963	1,799	0	0	220	0
11	2,090	1,721	0	0	1,363	0
12	1,543	1,611	0	0	2,915	1,324
13	1,811	1,683	0	0	2,804	1,187
14	1,909	1,640	0	0	2,581	1,329
15	1,805	1,617	0	0	2,922	0
16	1,649	1,611	0	0	2,586	0
17	1,698	1,606	0	0	1,009	0
18	1,169	1,607	0	0	1,467	1,944
19	1,545	1,533	0	0	2,375	1,101
20	1,271	1,604	0	0	2,105	0
21	1,330	1,636	0	0	3,065	1,349
22	1,813	1,606	0	0	3,786	0
23	1,805	1,606	0	0	4,034	1,144
24	1,491	1,616	0	0	120	2,205
25	2,769	1,606	0	0	820	0
26	1,750	1,606	0	0	3,458	0
27	1,915	1,606	0	0	3,175	1,231
28	1,542	1,605	0	0	4,541	1,246
29	1,438	1,803	0	0	4,833	1,356
30	1,918	1,474	0	0	518	1,192
31	1,386	1,474	0	0	0	0
Total	54,948	52,775	0	0	67,094	16,966

1/ Values supplied by LADWP, not verified by DWR.

Table 24. Southern Field Division Plant Data

(in acre-feet)

September 2013

West Branch						
Date	Oso Pumping Plant	Warne Powerplant			Castaic Powerplant	
		Generation	Leakage	Gorman Creek Improvement Channel	Generation 1/	Pumpback 1/
1	1,700	825	0	0	946	1,212
2	904	829	0	0	1,108	1,383
3	1,338	1,474	0	0	4,152	660
4	1,593	1,474	0	0	3,765	1,410
5	2,287	2,692	0	0	3,560	1,949
6	2,393	3,193	0	0	3,336	576
7	949	552	0	0	2,386	1,644
8	1,422	665	0	0	942	1,748
9	1,915	2,562	0	0	2,345	1,635
10	2,183	2,263	0	0	2,616	0
11	2,120	2,140	0	0	2,961	0
12	2,110	2,190	0	0	3,649	0
13	2,166	2,190	0	0	3,010	0
14	2,766	2,119	0	0	796	0
15	2,766	2,119	0	0	1,743	1,525
16	1,718	1,832	0	0	2,749	640
17	1,749	1,644	0	0	1,959	755
18	1,669	1,779	0	0	3,214	0
19	1,740	1,779	0	0	4,144	0
20	1,470	1,824	0	0	0	0
21	1,863	1,825	0	0	0	0
22	2,017	1,779	0	0	1,674	0
23	2,076	2,035	0	0	3,236	779
24	1,887	2,218	0	0	2,751	0
25	2,130	2,225	0	0	1,521	0
26	2,080	2,219	0	0	2,853	0
27	2,003	2,190	0	0	2,121	0
28	2,854	2,190	0	0	1,182	0
29	3,250	2,190	0	0	2,115	0
30	2,076	2,190	0	0	2,985	42
Total	59,194	57,206	0	0	69,819	15,958

1/ Values supplied by LADWP, not verified by DWR.

(in acre-feet)

October 2013

West Branch						
Date	Oso Pumping Plant	Warne Powerplant			Castaic Powerplant	
		Generation	Leakage	Gorman Creek Improvement Channel	Generation 1/	Pumpback 1/
1	2,159	2,190	0	0	2,469	0
2	1,963	2,075	0	0	3,048	0
3	1,956	2,075	0	0	2,910	1,080
4	2,067	2,099	0	0	1,414	0
5	2,282	2,094	0	0	1,379	0
6	2,449	2,087	0	0	0	0
7	1,432	1,837	0	0	2,180	0
8	1,109	746	0	0	1,592	0
9	0	554	0	0	2,294	0
10	0	836	0	0	0	0
11	0	959	0	0	2,421	0
12	2,172	1,236	0	0	310	0
13	3,838	2,071	0	0	0	2
14	899	700	0	0	0	0
15	0	701	0	0	953	0
16	0	828	0	0	1,605	0
17	0	825	0	0	987	0
18	84	313	0	0	662	439
19	1,739	1,107	0	0	1,715	0
20	2,661	1,110	0	0	0	0
21	1,918	1,771	0	0	1,986	967
22	1,866	1,755	0	0	2,869	953
23	1,756	1,753	0	0	3,042	0
24	1,064	921	0	0	983	0
25	1,652	1,894	0	0	3,353	0
26	1,919	1,951	0	0	579	0
27	2,824	2,456	0	0	2,354	0
28	1,970	1,923	0	0	2,956	0
29	1,700	1,924	0	0	2,309	0
30	2,070	1,900	0	0	1,234	0
31	737	1,111	0	0	2,062	0
Total	46,286	45,802	0	0	49,666	3,441

1/ Values supplied by LADWP, not verified by DWR.

Table 24. Southern Field Division Plant Data

(in acre-feet)

November 2013

West Branch						
Date	Oso Pumping Plant	Warne Powerplant			Castaic Powerplant	
		Generation	Leakage	Gorman Creek Improvement Channel	Generation 1/	Pumpback 1/
1	1,921	2,025	0	0	3,918	0
2	2,287	2,147	0	0	0	0
3	2,256	1,735	0	0	364	0
4	1,844	1,907	0	0	2,958	0
5	1,673	1,917	0	0	2,224	0
6	1,862	1,972	0	0	2,632	0
7	1,813	1,986	0	0	2,268	0
8	1,811	1,969	0	0	2,523	0
9	2,229	2,060	0	0	0	0
10	2,232	2,066	0	0	441	0
11	1,914	2,038	0	0	2,238	0
12	1,904	1,876	0	0	1,281	0
13	1,865	2,010	0	0	2,056	0
14	2,056	2,034	0	0	2,012	0
15	1,780	1,937	0	0	1,405	0
16	2,074	2,009	0	0	1,222	0
17	2,184	1,025	0	0	1,361	0
18	1,696	1,744	0	0	2,195	323
19	1,700	1,743	0	0	1,404	270
20	1,698	1,844	0	0	999	0
21	1,569	1,785	0	0	2,553	240
22	1,756	1,855	0	0	1,646	0
23	1,529	1,978	0	0	434	0
24	1,759	1,981	0	0	817	0
25	2,178	1,927	0	0	3,693	0
26	2,552	1,959	0	0	3,696	0
27	2,019	1,985	0	0	963	0
28	2,386	2,020	0	0	0	0
29	1,804	1,841	0	0	2,717	0
30	1,802	1,841	0	0	0	0
Total	58,153	57,216	0	0	50,020	833

1/ Values supplied by LADWP, not verified by DWR.

(in acre-feet)

December 2013

West Branch						
Date	Oso Pumping Plant	Warne Powerplant			Castaic Powerplant	
		Generation	Leakage	Gorman Creek Improvement Channel	Generation 1/	Pumpback 1/
1	2,080	2,025	0	0	3,304	1,026
2	1,059	1,411	0	0	3,062	597
3	325	1,235	0	0	3,029	0
4	1,866	1,805	0	0	2,674	0
5	1,779	1,839	0	0	3,007	0
6	2,006	1,892	0	0	1,793	0
7	3,064	2,554	0	0	1,396	0
8	3,778	1,957	0	0	547	0
9	3,085	3,214	0	0	4,478	0
10	2,965	3,207	0	0	3,243	62
11	2,967	3,252	0	0	3,199	0
12	3,080	3,306	0	0	2,873	0
13	3,130	3,266	0	0	2,824	0
14	3,560	3,260	0	0	0	0
15	4,049	2,922	0	0	2,840	0
16	3,083	3,193	0	0	3,364	0
17	3,195	3,221	0	0	3,873	0
18	3,183	3,185	0	0	3,984	0
19	3,021	3,084	0	0	5,130	0
20	3,023	3,261	0	0	2,411	0
21	3,030	3,084	0	0	2,653	0
22	3,466	3,263	0	0	880	0
23	1,159	881	0	0	669	0
24	797	865	0	0	634	0
25	1,010	856	0	0	0	0
26	689	859	0	0	3,222	0
27	948	878	0	0	1,984	0
28	1,007	917	0	0	0	0
29	1,651	873	0	0	3	0
30	696	859	0	0	1,000	0
31	856	898	0	0	0	0
Total	69,607	67,322	0	0	68,076	1,685

1/ Values supplied by LADWP, not verified by DWR.

Table 24. Southern Field Division Plant Data

(in acre-feet)

January 2014

West Branch						
Date	Oso Pumping Plant	Warne Powerplant			Castaic Powerplant	
		Generation	Leakage	Gorman Creek Improvement Channel	Generation 1/	Pumpback 1/
1	1,064	900	0	0	1,215	0
2	629	857	0	0	1,334	0
3	1,117	1,484	0	0	2,034	0
4	1,278	1,476	0	0	0	0
5	2,131	1,444	0	0	1,750	0
6	899	1,249	0	0	2,625	824
7	0	1,122	0	0	1,858	0
8	899	996	0	0	1,574	777
9	2,024	1,410	0	0	1,093	0
10	1,276	1,479	0	0	4,483	0
11	2,023	1,791	0	0	91	0
12	2,875	1,927	0	0	0	1,153
13	1,434	1,595	0	0	2,504	654
14	1,113	1,374	0	0	1,725	0
15	1,382	1,279	0	0	1,890	0
16	1,272	1,344	0	0	1,018	0
17	1,270	1,345	0	0	780	0
18	1,275	1,113	0	0	1,111	0
19	1,864	1,095	0	0	592	0
20	1,058	1,233	0	0	1,139	0
21	1,217	1,233	0	0	1,768	0
22	1,215	1,234	0	0	1,467	0
23	1,001	1,014	0	0	0	0
24	1,255	1,213	0	0	2,974	0
25	1,434	1,213	0	0	486	0
26	1,265	1,232	0	0	679	768
27	1,216	1,193	0	0	1,741	953
28	1,206	1,210	0	0	1,593	0
29	1,597	1,234	0	0	1,403	0
30	1,222	1,458	0	0	1,713	0
31	1,377	1,489	0	0	1,216	0
Total	40,888	40,236	0	0	43,856	5,129

1/ Values supplied by LADWP, not verified by DWR.

(in acre-feet)

February 2014

West Branch						
Date	Oso Pumping Plant	Warne Powerplant			Castaic Powerplant	
		Generation	Leakage	Gorman Creek Improvement Channel	Generation 1/	Pumpback 1/
1	1,063	1,146	0	0	1,290	0
2	1,162	592	0	0	1,090	0
3	1,107	900	0	0	1,492	0
4	792	945	0	0	1,139	134
5	854	975	0	0	1,412	0
6	846	938	0	0	3,241	0
7	951	1,075	0	0	944	0
8	952	1,079	0	0	0	0
9	1,003	1,093	0	0	0	0
10	1,057	1,212	0	0	0	0
11	840	966	0	71	0	0
12	1,111	974	0	0	711	0
13	899	933	0	0	1,641	0
14	894	934	0	0	1,027	0
15	1,428	697	0	0	349	0
16	1,450	765	0	0	0	0
17	528	960	0	0	1,131	0
18	773	966	0	0	1,526	0
19	831	969	0	0	1,480	0
20	1,213	1,028	0	0	566	0
21	1,007	951	0	0	737	0
22	1,053	953	0	0	1,412	0
23	1,378	893	0	0	644	0
24	797	981	0	0	1,311	0
25	831	916	0	0	1,184	0
26	904	976	0	0	934	0
27	1,178	1,096	0	0	1,807	0
28	1,227	957	0	0	0	0
Total	28,129	26,870	0	71	27,068	134

1/ Values supplied by LADWP, not verified by DWR.

Table 24. Southern Field Division Plant Data

(in acre-feet)

March 2014

West Branch						
Date	Oso Pumping Plant	Warne Powerplant			Castaic Powerplant	
		Generation	Leakage	Gorman Creek Improvement Channel	Generation 1/	Pumpback 1/
1	1,850	1,912	0	0	1,958	0
2	1,909	1,321	0	0	2,901	0
3	1,914	2,965	0	0	3,030	0
4	1,296	676	0	0	2,045	0
5	2,015	1,946	0	0	1,701	0
6	1,487	2,132	0	0	1,480	0
7	1,220	1,247	0	0	1,762	0
8	1,794	821	0	0	423	0
9	1,046	645	0	0	652	0
10	1,558	1,329	0	0	2,248	0
11	1,116	1,749	0	0	2,734	0
12	1,137	1,723	0	0	1,595	0
13	1,170	1,540	0	0	1,990	0
14	1,206	1,442	0	0	2,798	0
15	1,329	1,268	0	0	0	0
16	1,504	1,443	0	0	0	0
17	1,224	1,098	0	0	762	0
18	1,013	574	0	0	249	0
19	690	354	0	0	11	0
20	738	498	0	0	881	0
21	637	564	0	0	0	0
22	743	491	0	0	0	0
23	636	487	0	0	567	0
24	584	769	0	0	16	0
25	1,065	1,192	0	0	232	0
26	1,011	1,089	0	0	238	0
27	792	1,294	0	0	1,383	0
28	585	664	0	0	1,661	0
29	789	958	0	0	977	0
30	798	790	0	0	88	0
31	795	739	0	0	1,351	0
Total	35,651	35,720	0	0	35,733	0

1/ Values supplied by LADWP, not verified by DWR.

(in acre-feet)

April 2014

West Branch						
Date	Oso Pumping Plant	Warne Powerplant			Castaic Powerplant	
		Generation	Leakage	Gorman Creek Improvement Channel	Generation 1/	Pumpback 1/
1	767	0	0	275	0	313
2	793	0	0	450	0	363
3	836	0	0	968	0	366
4	825	0	0	790	0	295
5	820	0	0	465	0	877
6	1,082	0	0	1,464	0	219
7	799	0	0	2,356	0	222
8	1,516	0	0	1,344	0	514
9	1,289	0	0	1,038	0	193
10	932	0	0	894	0	218
11	695	0	0	1,083	0	0
12	518	0	0	23	0	272
13	817	0	0	0	0	254
14	621	0	0	1,857	0	219
15	543	0	0	1,669	0	354
16	480	0	0	1,479	0	221
17	598	0	0	201	0	298
18	774	0	0	0	0	297
19	338	0	0	478	0	311
20	0	0	0	2	0	403
21	0	0	0	0	0	702
22	0	0	0	0	0	661
23	0	0	0	1	0	536
24	0	0	0	0	0	629
25	0	0	0	0	0	589
26	0	0	0	0	0	616
27	0	0	0	39	0	1,135
28	0	0	0	0	0	705
29	0	0	0	164	0	264
30	0	0	0	0	0	835
Total	15,043	0	0	17,040	0	12,881

1/ Values supplied by LADWP, not verified by DWR.

Table 24. Southern Field Division Plant Data

(in acre-feet)

May 2014

West Branch						
Date	Oso Pumping Plant	Warne Powerplant			Castaic Powerplant	
		Generation	Leakage	Gorman Creek Improvement Channel	Generation 1/	Pumpback 1/
1	0	0	0	0	0	0
2	425	0	0	0	0	0
3	162	235	0	0	0	0
4	532	288	0	0	0	0
5	334	307	0	0	0	0
6	159	0	0	0	0	61
7	215	0	0	0	118	0
8	0	0	0	0	6	0
9	0	0	0	0	0	0
10	0	329	0	0	0	0
11	0	0	0	0	0	0
12	42	0	0	0	0	0
13	12	0	0	0	3	0
14	26	0	0	0	1,551	0
15	0	0	0	0	0	1,564
16	0	0	0	0	1,016	0
17	0	0	0	0	815	1,159
18	0	0	0	0	11	0
19	0	0	0	0	0	0
20	41	0	0	0	34	0
21	0	0	0	0	0	0
22	0	0	0	0	234	0
23	0	0	0	0	0	0
24	0	0	0	0	0	0
25	0	0	0	0	0	0
26	0	0	0	0	0	0
27	0	0	0	0	6	0
28	0	0	0	0	0	0
29	0	0	0	0	0	0
30	0	0	0	0	794	1,164
31	0	0	0	0	0	0
Total	1,948	1,159	0	0	4,588	3,948

1/ Values supplied by LADWP, not verified by DWR.

(in acre-feet)

June 2014

West Branch						
Date	Oso Pumping Plant	Warne Powerplant			Castaic Powerplant	
		Generation	Leakage	Gorman Creek Improvement Channel	Generation 1/	Pumpback 1/
1	55	0	0	0	1,086	1,075
2	0	0	0	0	329	1,011
3	27	0	0	0	2,690	130
4	26	0	0	0	1,709	1,847
5	27	0	0	0	2,422	1,762
6	0	0	0	0	1,219	2,586
7	0	0	0	0	0	780
8	0	0	0	0	0	0
9	25	0	0	0	2,256	1,235
10	0	2	0	0	1,958	1,220
11	0	0	0	0	0	1,274
12	0	0	0	0	1,327	46
13	0	0	0	0	1,008	1,209
14	0	0	0	0	2,093	1,785
15	0	0	0	0	161	1,880
16	0	0	0	0	1,533	1,280
17	0	0	0	0	0	1,453
18	0	369	0	0	2,023	65
19	0	0	0	0	1,215	1,266
20	0	0	0	0	575	1,008
21	0	0	0	0	2,177	0
22	0	0	0	0	0	1,990
23	52	0	0	0	1,350	1,310
24	0	0	0	0	659	1,323
25	0	0	0	0	2,114	1,115
26	26	0	0	0	2,202	1,308
27	0	0	0	0	1,459	1,211
28	0	0	0	0	726	3,067
29	735	0	0	0	305	0
30	0	553	0	0	2,183	970
Total	973	924	0	0	36,779	35,206

1/ Values supplied by LADWP, not verified by DWR.

Table 24. Southern Field Division Plant Data

(in acre-feet)

July 2014

West Branch						
Date	Oso Pumping Plant	Warne Powerplant			Castaic Powerplant	
		Generation	Leakage	Gorman Creek Improvement Channel	Generation 1/	Pumpback 1/
1	0	430	0	0	2,559	970
2	0	553	0	0	1,646	866
3	1,533	1,102	0	0	0	0
4	2,176	2,024	0	0	0	1,083
5	2,234	1,989	0	0	1,102	1,988
6	2,607	2,681	0	0	3,036	892
7	927	1,090	0	0	3,109	0
8	1,254	1,157	0	0	2,506	902
9	1,110	961	0	0	2,300	933
10	1,262	1,241	0	0	1,360	1,079
11	1,595	1,264	0	0	2,331	0
12	1,589	1,282	0	0	2,416	0
13	2,018	2,011	0	0	0	1,207
14	1,657	1,464	0	0	2,319	0
15	1,535	1,488	0	0	2,055	0
16	1,538	1,542	0	0	1,647	0
17	1,445	916	0	0	1,537	1,106
18	1,382	1,397	0	0	1,683	0
19	1,424	1,497	0	0	643	0
20	1,537	1,474	0	0	3,084	1,703
21	1,745	1,544	0	0	3,329	1,167
22	1,485	1,508	0	0	3,827	930
23	2,027	1,508	0	0	2,382	1,126
24	1,488	1,508	0	0	3,716	887
25	1,537	1,508	0	0	3,334	1,081
26	873	1,510	0	0	760	1,284
27	1,625	1,514	0	0	0	1,237
28	1,475	1,508	0	0	2,669	786
29	2,007	1,456	0	0	2,333	934
30	1,932	1,628	0	0	3,403	940
31	1,479	1,528	0	0	2,667	683
Total	46,496	44,283	0	0	63,753	23,784

1/ Values supplied by LADWP, not verified by DWR.

(in acre-feet)

August 2014

West Branch						
Date	Oso Pumping Plant	Warne Powerplant			Castaic Powerplant	
		Generation	Leakage	Gorman Creek Improvement Channel	Generation 1/	Pumpback 1/
1	1,611	1,546	0	0	2,538	0
2	1,868	1,526	0	0	1,247	994
3	2,030	1,601	0	0	1,107	1,189
4	956	928	0	0	2,293	0
5	1,093	675	0	0	1,628	1,235
6	794	954	0	0	2,054	1,089
7	697	1,012	0	0	1,881	1,169
8	997	1,169	0	0	2,246	0
9	1,314	1,177	0	0	1,087	1,260
10	1,168	949	0	0	1,292	1,229
11	583	413	0	0	1,287	1,005
12	264	341	0	0	1,033	848
13	317	338	0	0	957	1,014
14	317	331	0	0	1,149	0
15	434	333	0	0	2,471	1,013
16	314	338	0	0	0	1,370
17	734	450	0	0	0	0
18	317	389	0	0	997	827
19	264	192	0	0	0	0
20	0	208	0	0	1,041	0
21	0	199	0	0	1,133	1,081
22	0	197	0	0	1,491	1,042
23	0	201	0	0	966	1,370
24	703	7	0	0	653	1,049
25	0	204	0	0	2	0
26	0	199	0	0	1,027	0
27	0	203	0	0	1,332	0
28	0	208	0	0	1,361	985
29	0	211	0	0	1,214	228
30	1,425	197	0	0	1,757	1,317
31	633	199	0	0	0	1,306
Total	18,833	16,895	0	0	37,244	22,620

1/ Values supplied by LADWP, not verified by DWR.

Table 24. Southern Field Division Plant Data

(in acre-feet)

September 2014

West Branch						
Date	Oso Pumping Plant	Warne Powerplant			Castaic Powerplant	
		Generation	Leakage	Gorman Creek Improvement Channel	Generation 1/	Pumpback 1/
1	166	198	0	0	19	0
2	163	198	0	0	0	0
3	0	210	0	0	1,031	865
4	0	197	0	0	1,069	0
5	265	201	0	0	493	0
6	530	200	0	0	3	961
7	685	198	0	0	0	1,110
8	0	196	0	0	0	0
9	0	227	0	0	0	0
10	0	199	0	0	0	0
11	0	197	0	0	0	0
12	0	203	0	0	1,146	0
13	267	192	0	0	1,250	0
14	629	198	0	0	2,073	1,077
15	370	343	0	0	1,511	2,573
16	319	297	0	0	1,307	1,553
17	317	310	0	0	1,151	1,109
18	317	311	0	0	117	0
19	398	287	0	0	0	0
20	317	255	0	0	212	0
21	370	307	0	0	0	0
22	318	307	0	0	1,066	0
23	536	297	0	0	1,276	1,045
24	592	201	0	0	854	1,003
25	468	656	0	0	976	0
26	289	296	0	0	0	763
27	317	285	0	0	0	0
28	317	0	1	0	1,130	0
29	317	297	0	0	0	975
30	0	308	0	0	1,727	0
Total	8,267	7,571	1	0	18,411	13,034

1/ Values supplied by LADWP, not verified by DWR.

(in acre-feet)

October 2014

West Branch						
Date	Oso Pumping Plant	Warne Powerplant			Castaic Powerplant	
		Generation	Leakage	Gorman Creek Improvement Channel	Generation 1/	Pumpback 1/
1	0	307	0	0	1,494	1,150
2	0	304	0	0	1,647	1,061
3	0	306	0	0	1,498	912
4	53	315	0	0	1,353	1,466
5	1,442	336	0	0	0	1,163
6	769	316	0	0	898	0
7	0	310	0	0	862	0
8	0	264	0	0	649	0
9	0	326	0	0	770	0
10	0	238	0	0	0	0
11	318	239	0	0	0	0
12	683	239	0	0	0	0
13	885	1,343	0	0	2,246	0
14	1,385	1,374	0	0	1,935	0
15	740	1,373	0	0	1,527	0
16	1,229	1,354	0	0	1,417	0
17	1,463	1,083	0	0	275	0
18	1,969	1,349	0	0	499	0
19	1,865	1,337	0	0	0	0
20	1,326	1,335	0	0	2,042	0
21	1,168	924	0	0	1,105	380
22	899	1,338	0	0	2,259	0
23	1,079	1,369	0	0	2,909	0
24	1,377	1,454	0	0	1,887	0
25	1,500	1,448	0	0	0	0
26	1,477	1,443	0	0	0	0
27	1,541	1,450	0	0	2,095	0
28	1,626	1,451	0	0	1,857	0
29	872	1,116	0	0	1,489	0
30	139	1,069	0	0	1,943	0
31	1,550	1,451	0	0	45	0
Total	27,355	28,561	0	0	34,701	6,132

1/ Values supplied by LADWP, not verified by DWR.

Table 24. Southern Field Division Plant Data

(in acre-feet)

November 2014

West Branch						
Date	Oso Pumping Plant	Warne Powerplant			Castaic Powerplant	
		Generation	Leakage	Gorman Creek Improvement Channel	Generation 1/	Pumpback 1/
1	1,859	1,539	0	0	0	0
2	1,748	1,741	0	0	142	0
3	1,060	1,503	0	0	2,578	0
4	1,176	1,366	0	0	1,909	0
5	1,700	1,469	0	0	1,884	0
6	2,554	1,609	0	0	2,541	0
7	1,545	1,431	0	0	1,377	0
8	1,348	1,257	0	0	176	0
9	1,003	860	0	0	0	0
10	1,003	864	0	0	962	956
11	981	771	0	0	1,658	0
12	995	831	0	0	682	0
13	670	1,076	0	0	1,589	0
14	1,543	1,432	0	0	1,469	0
15	1,279	1,070	0	0	61	0
16	1,064	1,130	0	0	617	0
17	1,063	1,071	0	0	1,903	0
18	1,118	1,071	0	0	1,333	0
19	1,390	1,427	0	0	1,361	0
20	1,431	1,427	0	0	2,401	0
21	974	1,430	0	0	560	0
22	1,027	1,432	0	0	2,810	0
23	1,013	1,437	0	0	1,182	1,726
24	1,099	1,264	0	0	1,969	0
25	1,279	1,007	0	0	1,488	0
26	1,492	1,445	0	0	1,900	0
27	1,279	1,174	0	0	904	0
28	1,636	1,444	0	0	1,232	0
29	1,542	1,438	0	0	1,202	0
30	1,555	1,436	0	0	1,043	0
Total	39,426	38,452	0	0	38,933	2,682

1/ Values supplied by LADWP, not verified by DWR.

(in acre-feet)

December 2014

West Branch						
Date	Oso Pumping Plant	Warne Powerplant			Castaic Powerplant	
		Generation	Leakage	Gorman Creek Improvement Channel	Generation 1/	Pumpback 1/
1	1,274	1,436	0	0	1,787	0
2	1,766	1,435	0	0	1,510	0
3	1,851	1,438	0	0	1,877	0
4	1,812	1,434	0	0	1,289	0
5	1,864	1,431	0	186	569	0
6	1,861	1,428	0	298	695	0
7	1,975	1,433	0	298	1,948	0
8	1,839	1,434	0	703	1,392	0
9	1,799	1,433	0	992	3,433	0
10	2,521	1,437	0	1,240	2,634	0
11	2,581	2,119	0	1,388	3,884	0
12	2,800	3,310	0	421	3,004	0
13	2,342	2,420	0	1,240	2,936	0
14	3,245	1,644	0	0	337	0
15	1,916	1,992	0	0	3,575	0
16	1,442	1,766	0	0	1,858	0
17	1,651	1,826	0	0	1,461	0
18	1,490	1,194	0	0	1,058	0
19	1,385	1,312	0	0	1,526	0
20	1,650	1,226	0	0	472	0
21	1,491	1,335	0	0	749	0
22	1,348	1,492	0	0	1,831	0
23	1,438	1,487	0	0	2,397	0
24	1,435	1,434	0	0	387	0
25	1,491	1,464	0	0	770	0
26	1,704	1,433	0	0	2,519	0
27	1,811	1,510	0	0	1,379	0
28	1,757	1,515	0	0	1,195	0
29	1,543	1,501	0	0	2,030	0
30	2,018	1,559	0	0	1,797	0
31	1,843	1,453	0	0	723	0
Total	56,943	49,331	0	6,766	53,022	0

1/ Values supplied by LADWP, not verified by DWR.

Table 24. Southern Field Division Plant Data

(in acre-feet)

January 2015

West Branch						
Date	Oso Pumping Plant	Warne Powerplant			Castaic Powerplant	
		Generation	Leakage	Gorman Creek Improvement Channel	Generation 1/	Pumpback 1/
1	1,591	1,525	0	0	2,299	0
2	1,277	1,500	0	0	1,569	0
3	977	1,379	0	0	0	0
4	1,182	1,486	0	0	1,083	0
5	334	645	0	0	930	0
6	894	648	0	0	365	227
7	812	597	0	0	628	0
8	796	580	0	0	674	0
9	647	585	0	0	626	0
10	864	578	0	0	580	0
11	645	439	0	0	748	0
12	717	579	0	0	912	0
13	1,905	1,462	0	0	1,088	0
14	686	873	0	0	847	0
15	689	720	0	0	827	0
16	743	594	0	0	554	0
17	637	624	0	0	941	0
18	742	1,065	0	0	0	0
19	676	942	0	0	1,847	0
20	690	934	0	0	1,267	0
21	584	951	0	0	1,585	0
22	577	954	0	0	1,134	0
23	1,118	786	0	0	491	0
24	925	725	0	0	0	0
25	1,157	947	0	0	351	0
26	956	824	0	0	1,235	0
27	1,012	843	0	0	646	0
28	1,206	1,021	0	0	1,048	0
29	1,273	1,097	0	0	1,021	0
30	1,221	1,101	0	0	1,413	0
31	1,011	799	0	0	788	0
Total	28,544	27,803	0	0	27,497	227

1/ Values supplied by LADWP, not verified by DWR.

(in acre-feet)

February 2015

West Branch						
Date	Oso Pumping Plant	Warne Powerplant			Castaic Powerplant	
		Generation	Leakage	Gorman Creek Improvement Channel	Generation 1/	Pumpback 1/
1	1,011	916	0	0	0	0
2	950	915	0	0	1,190	0
3	1,113	922	0	0	640	0
4	903	965	0	0	813	0
5	980	923	0	0	953	0
6	1,039	924	0	0	960	0
7	788	923	0	0	1,039	0
8	600	1,053	0	0	0	0
9	575	928	0	0	1,419	0
10	737	927	0	0	2,028	0
11	343	707	0	0	643	0
12	357	499	0	0	1,250	0
13	395	500	0	0	29	0
14	275	389	0	0	107	38
15	369	384	0	0	138	84
16	531	0	0	0	0	0
17	401	0	0	0	0	0
18	318	0	0	0	0	0
19	318	0	0	0	0	0
20	0	0	0	0	0	0
21	0	0	0	0	0	0
22	0	0	0	0	0	0
23	317	0	0	0	0	0
24	370	0	0	0	0	0
25	528	0	0	0	0	0
26	0	0	0	0	0	0
27	0	0	0	0	0	0
28	0	0	0	0	0	0
Total	13,218	11,875	0	0	11,209	122

1/ Values supplied by LADWP, not verified by DWR.

Table 24. Southern Field Division Plant Data

(in acre-feet)

March 2015

West Branch						
Date	Oso Pumping Plant	Warne Powerplant			Castaic Powerplant	
		Generation	Leakage	Gorman Creek Improvement Channel	Generation 1/	Pumpback 1/
1	55	0	1	0	0	0
2	423	931	0	0	862	0
3	790	952	0	0	1,320	0
4	840	962	0	0	1,231	0
5	771	1,046	0	0	1,252	0
6	435	918	0	0	650	0
7	1,054	918	0	0	0	0
8	849	924	0	0	0	0
9	848	926	0	0	932	0
10	685	460	0	0	740	0
11	633	460	0	0	801	0
12	366	462	0	0	1,166	0
13	636	409	0	0	749	0
14	503	458	0	0	0	0
15	841	457	0	0	0	0
16	881	955	0	0	986	0
17	946	970	0	0	640	0
18	1,199	1,055	0	0	486	0
19	1,745	1,627	0	0	1,920	0
20	1,639	1,596	0	0	3,768	0
21	1,648	1,730	0	0	0	0
22	1,958	1,648	0	0	330	0
23	1,684	1,582	0	0	1,917	0
24	1,568	1,578	0	0	2,485	0
25	1,433	1,529	0	0	2,672	0
26	1,533	1,521	0	0	2,677	30
27	1,533	1,515	0	0	1,801	0
28	1,430	1,518	0	0	478	0
29	1,628	1,503	0	0	0	0
30	1,699	1,700	0	0	3,442	0
31	633	1,372	0	0	1,656	0
Total	32,886	33,682	1	0	34,961	30

1/ Values supplied by LADWP, not verified by DWR.

(in acre-feet)

April 2015

West Branch						
Date	Oso Pumping Plant	Warne Powerplant			Castaic Powerplant	
		Generation	Leakage	Gorman Creek Improvement Channel	Generation 1/	Pumpback 1/
1	1,864	1,720	0	0	1,525	0
2	1,859	1,732	0	0	1,943	0
3	1,541	1,711	0	0	3,386	0
4	2,019	1,738	0	0	0	0
5	1,850	1,721	0	0	0	0
6	1,701	1,709	0	0	1,054	0
7	1,701	1,200	0	0	812	96
8	1,697	1,514	0	0	3,470	0
9	1,470	1,499	0	0	1,662	0
10	1,381	1,528	0	0	961	0
11	1,640	1,670	0	0	560	0
12	1,326	1,324	0	0	949	0
13	1,380	1,529	0	0	2,222	0
14	1,485	1,496	0	0	2,076	0
15	1,477	1,522	0	0	2,708	0
16	1,859	1,459	0	0	1,614	0
17	1,540	1,531	0	0	1,440	0
18	1,587	1,477	0	0	0	0
19	1,534	1,385	0	0	92	0
20	1,262	1,405	0	0	2,274	0
21	1,475	1,305	0	0	1,754	0
22	1,212	1,539	0	0	2,025	0
23	1,164	1,413	0	0	1,204	0
24	1,159	1,443	0	0	1,835	0
25	2,598	2,206	0	0	471	0
26	2,600	2,058	0	0	760	0
27	1,110	1,384	0	0	2,299	0
28	1,398	1,382	0	0	2,905	0
29	1,378	1,444	0	0	2,188	0
30	1,321	1,407	0	0	1,559	0
Total	47,588	46,451	0	0	45,748	96

1/ Values supplied by LADWP, not verified by DWR.

Table 24. Southern Field Division Plant Data

(in acre-feet)

May 2015

West Branch						
Date	Oso Pumping Plant	Warne Powerplant			Castaic Powerplant	
		Generation	Leakage	Gorman Creek Improvement Channel	Generation 1/	Pumpback 1/
1	1,748	1,391	0	0	1,724	0
2	2,470	886	0	0	524	0
3	3,250	2,184	0	0	570	0
4	2,457	2,357	0	0	3,464	0
5	2,565	2,117	0	0	1,910	0
6	2,237	2,005	0	0	3,371	0
7	2,337	2,577	0	0	2,742	0
8	2,393	2,581	0	0	2,894	0
9	2,281	2,594	0	0	368	0
10	2,601	2,598	0	0	803	0
11	2,451	2,399	0	0	3,638	0
12	2,630	2,385	0	0	2,067	0
13	1,701	1,223	0	0	1,753	0
14	1,331	1,291	0	0	1,430	0
15	1,702	776	0	0	697	0
16	1,431	1,298	0	0	865	0
17	1,596	1,285	0	0	684	0
18	1,439	1,048	0	0	2,991	0
19	684	1,249	0	0	1,960	0
20	1,109	1,342	0	0	1,791	0
21	1,318	1,713	0	0	1,335	0
22	1,165	1,109	0	0	780	0
23	2,012	1,722	0	0	387	0
24	1,796	1,946	0	0	302	0
25	1,267	2,226	0	0	1,523	0
26	1,483	1,859	0	0	2,122	0
27	1,348	1,587	0	0	2,331	0
28	1,434	1,667	0	0	1,347	0
29	1,683	1,419	0	0	1,186	0
30	1,627	510	0	0	709	0
31	1,866	554	0	0	893	0
Total	57,412	51,898	0	0	49,161	0

1/ Values supplied by LADWP, not verified by DWR.

Table 25. Pyramid Lake

Daily Operation

January 2000

Capacity: 171,200 ac-ft

(in acre-feet except as noted)

Date	Water Surface Elevation (in feet)	Storage	Storage Change	Inflow			Outflow			Computed Losses (-) Gains (+)
				Project		Natural	Project		Natural	
				Castaic Powerplant Pumpback	Warne Powerplant	Stream Flow	Castaic Powerplant Generation	Recreation Deliveries	To Piru Creek	
Dec 31	2569.85	159,592								
1	2569.63	159,320	-272	2,190	1,652	27	4,075	0	20	-46
2	2571.63	161,808	2,488	3,151	1,784	27	2,413	0	20	-41
3	2570.57	160,486	-1,322	2,185	2,279	26	5,573	0	20	-219
4	2569.05	158,603	-1,883	746	2,125	28	4,872	0	20	110
5	2568.41	157,814	-789	0	3,028	28	3,944	0	20	119
6	2566.84	155,890	-1,924	1,160	1,764	28	4,174	0	20	-682
7	2568.70	158,171	2,281	1,927	1,916	27	1,372	0	20	-197
8	2570.52	160,424	2,253	933	2,041	28	716	0	20	-13
9	2572.59	163,011	2,587	2,979	0	29	569	0	20	168
10	2573.02	163,551	540	3,083	1,948	29	4,532	0	20	32
11	2575.41	166,579	3,028	2,689	1,759	29	1,387	0	20	-42
12	2574.05	164,852	-1,727	739	1,730	29	4,090	0	20	-115
13	2573.60	164,283	-569	488	1,785	29	2,693	0	20	-158
14	2574.40	165,295	1,012	1,745	1,749	29	2,579	0	20	88
15	2574.93	165,968	673	0	1,044	30	288	0	20	-93
16	2576.04	167,383	1,415	1,651	482	30	617	0	20	-111
17	2576.64	168,151	768	2,267	1,546	34	3,044	0	20	-15
18	2576.54	168,023	-128	1,716	1,594	37	3,437	0	20	-18
19	2575.01	166,070	-1,953	1,814	1,550	37	5,288	0	20	-46
20	2573.58	164,258	-1,812	1,329	1,567	34	4,726	0	20	4
21	2571.80	162,020	-2,238	1,428	1,572	34	5,188	0	20	-64
22	2575.06	166,133	4,113	2,373	2,516	32	767	0	20	-21
23	2575.65	166,885	752	2,759	1,240	32	2,910	0	20	-349
24	2574.18	165,016	-1,869	2,118	1,487	31	5,404	0	20	-81
25	2573.62	164,308	-708	2,025	922	40	3,738	0	20	63
26	2572.63	163,061	-1,247	2,223	974	49	4,364	0	18	-111
27	2570.82	160,797	-2,264	2,134	1,285	40	5,668	0	17	-38
28	2569.23	158,825	-1,972	771	1,293	35	3,777	0	17	-277
29	2570.75	160,710	1,885	877	1,501	33	570	0	17	61
30	2572.30	162,647	1,937	2,447	0	33	552	0	17	26
31	2574.68	165,650	3,003	3,479	1,141	33	1,512	0	17	-121
Total			6,058	55,426	47,274	987	94,839	0	603	-2,187

Table 25. Pyramid Lake

Daily Operation

February 2000

Capacity: 171,200 ac-ft

(in acre-feet except as noted)

Date	Water Surface Elevation (in feet)	Storage	Storage Change	Inflow			Outflow			Computed Losses (-) Gains (+)
				Project		Natural	Project		Natural	
				Castaic Powerplant Pumpback	Warne Powerplant	Stream Flow	Castaic Powerplant Generation	Recreation Deliveries	To Piru Creek	
Jan 31	2574.68	165,650								
1	2573.59	164,270	-1,380	0	1,161	32	2,670	0	20	117
2	2573.00	163,526	-744	832	1,185	31	2,727	0	20	-45
3	2572.18	162,496	-1,030	1,581	1,222	29	3,742	0	20	-100
4	2572.68	163,124	628	790	1,294	30	1,441	0	20	-25
5	2574.01	164,801	1,677	178	1,640	31	84	0	20	-68
6	2576.71	168,241	3,440	3,607	0	31	115	0	20	-63
7	2574.78	165,777	-2,464	1,690	937	33	5,082	0	20	-22
8	2573.71	164,422	-1,355	2,285	986	32	4,605	0	20	-33
9	2572.88	163,375	-1,047	1,220	942	31	3,099	0	20	-121
10	2571.11	161,158	-2,217	628	946	38	3,791	0	20	-18
11	2571.72	161,920	762	0	995	51	307	0	20	43
12	2572.33	162,684	764	0	1,096	98	368	0	20	-42
13	2574.97	166,019	3,335	3,129	909	69	304	0	20	-448
14	2574.02	164,814	-1,205	913	751	57	2,880	0	20	-26
15	2575.25	166,375	1,561	702	1,090	56	255	0	20	-12
16	2573.13	163,690	-2,685	1,592	1,333	54	5,504	0	20	-140
17	2571.41	161,533	-2,157	0	1,250	55	3,359	0	20	-83
18	2572.03	162,308	775	0	1,235	53	465	0	20	-28
19	2573.16	163,728	1,420	0	1,442	52	47	0	20	-7
20	2575.57	166,783	3,055	1,539	1,443	246	521	0	109	457
21	2577.17	168,832	2,049	1,623	1,442	508	1,742	0	198	416
22	2577.03	168,652	-180	0	78	187	162	0	198	-85
23	2576.54	168,023	-629	467	0	242	1,334	0	198	194
24	2575.23	166,350	-1,673	0	0	200	1,600	0	198	-75
25	2575.58	166,796	446	0	955	157	482	0	198	14
26	2577.50	169,257	2,461	0	2,389	205	287	0	198	352
27	2577.48	169,231	-26	0	369	244	573	0	198	132
28	2577.15	168,806	-425	0	1,321	233	1,567	0	198	-214
29	2577.21	168,883	77	0	1,322	181	1,322	0	198	94
Total			3,233	22,776	29,733	3,266	50,435	0	2,271	164

Table 25. Pyramid Lake

Daily Operation

March 2000

Capacity: 171,200 ac-ft

(in acre-feet except as noted)

Date	Water Surface Elevation (in feet)	Storage	Storage Change	Inflow			Outflow			Computed Losses (-) Gains (+)	
				Project		Natural	Project		Natural		
				Castaic Powerplant Pumpback	Warne Powerplant	Stream Flow	Castaic Powerplant Generation	Recreation Deliveries	To Piru Creek		
Feb 29	2577.21	168,883									
1	2577.33	169,038	155	0	1,238	204	1,169	0	198	80	
2	2577.09	168,729	-309	0	1,519	181	1,665	0	198	-146	
3	2577.54	169,308	579	0	1,211	168	549	0	169	-82	
4	2577.28	168,973	-335	200	766	189	1,383	0	149	42	
5	2576.91	168,498	-475	0	592	226	1,065	0	397	169	
6	2575.34	166,490	-2,008	0	1,035	220	3,050	0	168	-45	
7	2575.59	166,808	318	12	1,046	195	631	0	99	-205	
8	2576.72	168,254	1,446	905	1,136	214	994	0	99	284	
9	2577.41	169,141	887	669	728	210	545	0	99	-76	
10	2576.03	167,370	-1,771	0	690	199	2,668	0	99	107	
11	2576.77	168,318	948	49	962	212	105	0	99	-71	
12	2577.79	169,630	1,312	1,375	206	214	376	0	99	-8	
13	2577.59	169,372	-258	0	1,041	210	1,193	0	99	-217	
14	2577.24	168,922	-450	0	1,113	213	1,818	0	99	141	
15	2576.26	167,664	-1,258	535	1,153	213	3,015	0	99	-45	
16	2575.33	166,477	-1,187	483	1,161	202	2,779	0	99	-155	
17	2575.92	167,230	753	0	1,116	185	325	0	149	-74	
18	2576.54	168,023	793	535	1,249	165	900	0	149	-107	
19	2576.01	167,345	-678	1,811	4	154	2,420	0	149	-78	
20	2575.18	166,286	-1,059	1,478	704	169	3,455	0	99	144	
21	2574.22	165,067	-1,219	0	1,008	140	2,170	0	99	-98	
22	2574.34	165,219	152	0	1,057	119	692	0	99	-233	
23	2575.24	166,362	1,143	511	2,150	106	1,588	0	99	63	
24	2574.87	165,892	-470	698	2,209	100	3,150	0	99	-228	
25	2574.90	165,930	38	0	2,119	95	2,039	0	99	-38	
26	2575.13	166,222	292	1,362	8	90	1,091	0	99	22	
27	2574.21	165,054	-1,168	820	2,752	86	4,703	0	99	-24	
28	2574.04	164,839	-215	801	2,733	84	3,556	0	69	-208	
29	2574.81	165,815	976	2,084	2,665	79	3,842	0	65	55	
30	2574.69	165,663	-152	2,136	2,653	75	4,862	0	51	-103	
31	2573.79	164,523	-1,140	1,369	2,787	72	5,202	0	51	-115	
Total			-4,360		17,833	40,811	4,989	63,000	0	3,744	-1,249

Table 25. Pyramid Lake

Daily Operation

April 2000

Capacity: 171,200 ac-ft

(in acre-feet except as noted)

Date	Water Surface Elevation (in feet)	Storage	Storage Change	Inflow			Outflow			Computed Losses (-) Gains (+)
				Project		Natural	Project		Natural	
				Castaic Powerplant Pumpback	Warne Powerplant	Stream Flow	Castaic Powerplant Generation	Recreation Deliveries	To Piru Creek	
Mar 31	2573.79	164,523								
1	2574.94	165,981	1,458	0	2,353	69	754	0	50	-160
2	2574.00	165,726	-255	0	3	65	384	0	50	111
3	2573.60	164,283	-1,443	0	2,901	63	4,196	0	50	-161
4	2573.16	163,728	-555	0	2,981	61	3,333	0	50	-214
5	2572.02	162,296	-1,432	1,562	2,997	58	5,872	0	50	-127
6	2571.60	161,770	-526	898	3,017	58	4,417	0	50	-32
7	2573.32	163,929	2,159	2,399	2,989	56	3,259	0	50	24
8	2575.23	166,350	2,421	1,892	3,012	53	2,255	0	50	-231
9	2573.65	164,346	-2,004	22	1,777	51	3,614	0	50	-190
10	2573.38	164,005	-341	2,096	2,633	49	4,995	0	50	-74
11	2572.46	162,847	-1,158	1,471	2,993	45	5,408	0	50	-209
12	2571.26	161,345	-1,502	1,829	2,966	42	6,132	0	50	-157
13	2569.47	159,122	-2,223	3,021	2,862	40	7,731	0	50	-365
14	2568.92	158,442	-680	2,100	3,087	40	5,784	0	50	-73
15	2572.00	162,271	3,829	2,075	3,012	42	1,175	0	50	-75
16	2574.62	165,574	3,303	1,634	2,336	39	643	0	50	-13
17	2574.85	165,866	292	1,764	2,961	268	4,993	0	50	342
18	2573.81	164,548	-1,318	2,391	3,004	314	6,892	0	258	123
19	2573.04	163,577	-971	2,608	2,937	240	6,451	0	298	-7
20	2570.99	161,009	-2,568	2,803	2,966	183	8,058	0	258	-204
21	2569.56	159,233	-1,776	4,004	3,052	157	8,432	0	149	-408
22	2571.01	161,034	1,801	3,710	2,952	133	4,863	0	149	18
23	2575.75	167,012	5,978	3,769	2,558	116	248	0	149	-68
24	2572.35	162,709	-4,303	841	2,977	102	7,963	0	102	-158
25	2569.48	159,134	-3,575	2,908	3,041	91	8,997	0	98	-520
26	2567.18	156,306	-2,828	2,692	2,631	84	7,493	0	98	-644
27	2567.33	156,489	183	3,188	2,412	80	5,394	0	58	-45
28	2567.03	156,122	-367	1,086	2,184	77	3,412	0	58	-244
29	2570.52	160,424	4,302	2,019	2,167	75	0	0	58	99
30	2572.16	162,471	2,047	1,040	2,559	71	1,373	0	58	-192
Total			-2,052	55,822	80,320	2,822	134,521	0	2,641	-3,854

Table 25. Pyramid Lake

Daily Operation

May 2000

Capacity: 171,200 ac-ft

(in acre-feet except as noted)

Date	Water Surface Elevation (in feet)	Storage	Storage Change	Inflow			Outflow			Computed Losses (-) Gains (+)
				Project		Natural	Project		Natural	
				Castaic Powerplant Pumpback	Warne Powerplant	Stream Flow	Castaic Powerplant Generation	Recreation Deliveries	To Piru Creek	
Apr 30	2572.16	162,471								
1	2570.77	160,735	-1,736	2,648	2,240	73	6,394	0	50	-253
2	2569.13	158,702	-2,033	2,559	2,217	70	6,529	0	50	-300
3	2568.03	157,347	-1,355	2,733	3,001	66	6,600	0	50	-505
4	2568.49	157,913	566	4,055	2,265	61	5,633	0	50	-132
5	2567.48	156,673	-1,240	1,335	3,095	62	5,858	0	50	176
6	2569.76	159,481	2,808	2,636	3,286	58	3,050	0	50	-72
7	2573.72	164,434	4,953	2,349	2,697	56	44	0	50	-55
8	2573.89	164,649	215	2,624	901	54	3,222	0	50	-92
9	2571.98	162,246	-2,403	997	891	52	4,224	0	50	-69
10	2571.32	161,420	-826	582	852	52	2,119	0	50	-143
11	2572.62	163,048	1,628	1,148	888	49	363	0	50	-44
12	2572.86	163,350	302	1,867	990	47	2,560	0	50	8
13	2576.04	167,383	4,033	3,577	875	45	421	0	50	7
14	2576.19	167,575	192	2,462	0	42	2,142	0	50	-120
15	2575.10	166,184	-1,391	1,453	915	42	3,743	0	50	-8
16	2575.03	166,095	-89	0	896	43	958	0	50	-20
17	2575.20	166,311	216	0	899	42	556	0	50	-119
18	2573.72	164,434	-1,877	738	1,410	42	3,916	0	50	-101
19	2572.24	162,571	-1,863	1,793	899	39	4,557	0	50	13
20	2571.29	161,383	-1,188	1,786	1,321	37	3,819	0	50	-463
21	2571.27	161,358	-25	4,959	138	35	5,053	0	50	-54
22	2574.00	164,788	3,430	5,233	1,665	34	3,526	0	50	74
23	2571.60	161,770	-3,018	0	1,650	32	4,559	0	50	-91
24	2570.67	160,610	-1,160	603	1,647	33	3,226	0	50	-167
25	2569.71	159,419	-1,191	869	1,650	34	3,654	0	50	-40
26	2568.36	157,753	-1,666	1,570	1,406	31	4,505	0	50	-118
27	2570.15	159,964	2,211	4,062	1,645	28	3,443	0	50	-31
28	2571.10	161,146	1,182	5,541	1,552	27	5,573	0	50	-315
29	2573.47	164,119	2,973	5,031	2,067	27	3,993	0	51	-108
30	2571.50	161,645	-2,474	1,435	1,899	27	5,487	0	51	-297
31	2570.38	160,250	-1,395	1,955	1,900	26	5,145	0	51	-80
Total			-2,221	68,600	47,757	1,366	114,872	0	1,553	-3,519

Table 25. Pyramid Lake

Daily Operation

June 2000

Capacity: 171,200 ac-ft

(in acre-feet except as noted)

Date	Water Surface Elevation (in feet)	Storage	Storage Change	Inflow			Outflow			Computed Losses (-) Gains (+)
				Project		Natural	Project		Natural	
				Castaic Powerplant Pumpback	Warne Powerplant	Stream Flow	Castaic Powerplant Generation	Recreation Deliveries	To Piru Creek	
May 31	2570.38	160,250								
1	2569.10	158,665	-1,585	2,706	1,895	24	5,741	0	50	-419
2	2568.29	157,667	-998	2,007	2,005	24	4,792	0	50	-192
3	2567.84	157,114	-553	2,709	2,046	23	5,230	0	50	-51
4	2570.37	160,237	3,123	4,580	1,708	23	3,191	0	50	53
5	2571.68	161,870	1,633	3,723	2,008	22	3,898	0	50	-172
6	2570.67	160,610	-1,260	1,827	2,083	22	4,894	0	50	-248
7	2570.11	159,914	-696	868	1,976	22	3,368	0	50	-144
8	2570.66	160,598	684	1,279	1,867	24	2,362	0	50	-74
9	2570.88	160,872	274	3,426	1,899	26	4,596	0	50	-431
10	2573.27	163,866	2,994	1,516	1,806	25	329	0	50	26
11	2576.39	167,831	3,965	3,299	1,658	24	864	0	50	-102
12	2575.69	166,936	-895	1,985	1,733	22	4,303	0	50	-282
13	2574.57	165,511	-1,425	2,626	1,343	21	5,769	0	50	404
14	2571.46	161,595	-3,916	1,898	1,685	20	7,108	0	50	-361
15	2568.59	158,036	-3,559	1,462	1,837	18	6,463	0	50	-363
16	2566.47	155,439	-2,597	1,680	1,902	19	5,970	0	50	-178
17	2568.92	158,442	3,003	1,722	1,906	19	691	0	51	98
18	2571.98	162,246	3,804	2,142	1,923	19	109	0	51	-120
19	2571.79	162,008	-238	1,905	1,844	19	3,955	0	51	0
20	2571.41	161,533	-475	2,122	1,996	19	4,471	0	51	-90
21	2569.75	159,468	-2,065	1,663	2,021	18	5,438	0	51	-278
22	2568.53	157,962	-1,506	1,352	2,046	17	4,850	0	51	-20
23	2567.63	156,857	-1,105	1,984	1,818	18	4,792	0	51	-82
24	2569.45	159,097	2,240	1,860	1,198	18	807	0	51	22
25	2571.35	161,458	2,361	2,615	1,656	18	1,979	0	51	102
26	2567.28	156,428	-5,030	2,117	1,917	18	8,048	0	51	-983
27	2565.90	154,746	-1,682	5,444	2,193	17	7,866	0	51	-1,419
28	2565.33	154,054	-692	6,489	2,127	16	9,072	0	51	-201
29	2569.11	158,677	4,623	7,882	2,121	16	5,197	0	51	-148
30	2568.46	157,876	-801	750	1,829	16	3,271	0	51	-74
Total			-2,374	77,638	56,046	607	129,424	0	1,514	-5,727

Table 25. Pyramid Lake

Daily Operation

July 2000

Capacity: 171,200 ac-ft

(in acre-feet except as noted)

Date	Water Surface Elevation (in feet)	Storage	Storage Change	Inflow			Outflow			Computed Losses (-) Gains (+)
				Project		Natural	Project		Natural	
				Castaic Powerplant Pumpback	Warne Powerplant	Stream Flow	Castaic Powerplant Generation	Recreation Deliveries	To Piru Creek	
Jun 30	2568.46	157,876								
1	2571.02	161,046	3,170	1,876	1,902	14	422	0	52	-148
2	2573.95	164,725	3,679	2,289	1,988	14	512	0	52	-48
3	2575.79	167,064	2,338	2,559	2,079	14	2,198	0	52	-64
4	2577.50	169,257	2,193	3,002	2,201	14	2,811	0	52	-161
5	2574.74	165,726	-3,530	352	2,167	13	6,043	0	53	34
6	2571.93	162,183	-3,544	1,075	1,992	12	6,294	1	54	-274
7	2570.78	160,747	-1,436	657	2,438	12	4,306	0	54	-183
8	2573.55	164,220	3,472	1,098	2,410	13	4	0	54	9
9	2575.70	166,949	2,729	904	2,271	13	393	0	54	-12
10	2573.54	164,207	-2,742	1,340	2,308	13	6,242	0	54	-107
11	2574.52	165,447	1,240	1,012	2,568	12	2,200	0	54	-98
12	2573.95	164,725	-722	2,505	1,352	12	4,438	0	54	-99
13	2572.14	162,446	-2,279	1,949	1,308	12	5,437	0	54	-57
14	2567.72	156,967	-5,479	1,173	1,378	12	7,300	0	54	-688
15	2572.04	162,321	5,354	4,290	1,435	12	452	0	54	123
16	2575.32	166,464	4,143	3,345	1,367	12	515	0	54	-12
17	2574.94	165,981	-484	2,937	1,366	12	4,701	0	54	-44
18	2572.11	162,408	-3,572	2,192	1,700	12	7,179	0	53	-244
19	2569.81	159,543	-2,866	3,669	1,704	12	7,249	0	53	-949
20	2570.32	160,175	633	4,012	1,697	11	4,729	0	53	-305
21	2568.64	158,097	-2,078	4,119	1,796	11	7,602	0	53	-349
22	2570.43	160,312	2,214	4,710	1,702	11	4,135	0	53	-21
23	2573.88	164,637	4,325	4,738	1,694	10	2,079	0	53	15
24	2572.35	162,709	-1,927	1,677	1,820	10	5,143	0	53	-238
25	2571.90	162,145	-564	3,960	1,748	10	5,817	0	53	-412
26	2570.58	160,498	-1,647	4,138	1,648	10	6,871	0	53	-519
27	2569.23	158,825	-1,673	3,662	1,673	10	6,174	0	53	-791
28	2567.22	156,355	-2,470	3,661	1,668	10	7,130	0	53	-626
29	2570.34	160,200	3,845	4,984	1,748	10	2,892	0	53	48
30	2575.14	166,235	6,035	5,906	1,704	10	1,527	0	53	-5
31	2573.49	164,144	-2,091	3,336	1,337	10	6,545	0	53	-176
Total			6,268	87,127	56,169	363	129,340	1	1,651	-6,399

Table 25. Pyramid Lake

Daily Operation

August 2000

Capacity: 171,200 ac-ft

(in acre-feet except as noted)

Date	Water Surface Elevation (in feet)	Storage	Storage Change	Inflow			Outflow			Computed Losses (-) Gains (+)
				Project		Natural	Project		Natural	
				Castaic Powerplant Pumpback	Warne Powerplant	Stream Flow	Castaic Powerplant Generation	Recreation Deliveries	To Piru Creek	
Jul 31	2573.49	164,144								
1	2569.89	159,642	-4,502	4,293	568	9	9,330	0	52	10
2	2571.39	161,508	1,866	6,101	1,648	9	5,168	0	52	-672
3	2570.55	160,461	-1,047	3,489	1,647	9	5,463	0	52	-677
4	2567.77	157,028	-3,433	2,969	1,441	9	7,390	0	52	-410
5	2567.33	156,489	-539	4,035	1,644	9	5,951	1	52	-223
6	2573.21	163,791	7,302	5,875	1,621	8	140	0	52	-10
7	2573.21	163,790	-1	3,881	2,017	9	5,565	0	52	-291
8	2570.21	160,039	-3,751	974	2,016	9	6,315	0	52	-383
9	2568.75	158,233	-1,806	4,093	2,048	9	7,121	0	52	-783
10	2567.82	157,090	-1,143	4,564	1,927	8	7,521	0	52	-69
11	2564.67	153,256	-3,834	1,953	2,083	8	7,574	0	52	-252
12	2569.58	159,258	6,002	5,064	2,084	8	1,028	1	52	-73
13	2576.54	168,023	8,765	7,340	1,704	8	149	0	52	-86
14	2576.54	168,022	-1	2,145	2,047	8	7,750	0	52	3,601
15	2569.45	159,097	-8,925	3,817	2,040	8	11,021	0	52	-3,717
16	2568.21	157,568	-1,529	4,895	2,120	8	8,398	0	52	-102
17	2567.88	157,163	-405	5,642	2,074	9	8,030	0	52	-48
18	2568.21	157,568	405	5,252	2,127	9	6,643	1	52	-287
19	2571.74	161,945	4,377	4,495	2,023	9	2,112	0	52	14
20	2576.46	167,921	5,976	5,117	1,856	9	850	0	52	-104
21	2575.08	166,159	-1,762	1,978	2,036	10	5,592	0	52	-142
22	2573.81	164,548	-1,611	2,676	1,818	10	6,016	0	53	-46
23	2571.45	161,583	-2,965	2,322	2,095	10	7,066	0	53	-273
24	2568.54	157,974	-3,609	2,305	2,043	10	7,540	1	53	-373
25	2566.09	154,977	-2,997	2,520	2,003	10	6,963	0	53	-514
26	2568.43	157,839	2,862	5,602	2,140	10	4,803	0	53	-34
27	2575.00	166,057	8,218	6,969	2,123	10	729	0	53	-102
28	2574.21	165,054	-1,003	2,992	2,153	10	5,976	0	53	-129
29	2574.26	165,118	64	1,727	2,247	10	3,838	0	53	-29
30	2575.34	166,490	1,372	2,763	2,664	11	3,966	0	53	-47
31	2570.87	160,859	-5,631	931	2,557	11	8,766	0	53	-311
Total			-3,285	118,779	60,614	284	174,774	4	1,622	-6,562

Table 25. Pyramid Lake

Daily Operation

September 2000

Capacity: 171,200 ac-ft

(in acre-feet except as noted)

Date	Water Surface Elevation (in feet)	Storage	Storage Change	Inflow			Outflow			Computed Losses (-) Gains (+)
				Project		Natural	Project		Natural	
				Castaic Powerplant Pumpback	Warne Powerplant	Stream Flow	Castaic Powerplant Generation	Recreation Deliveries	To Piru Creek	
Aug 31	2570.87	160,859								
1	2567.53	156,734	-4,125	203	2,514	12	6,535	0	50	-269
2	2572.25	162,584	5,850	4,222	2,391	12	723	0	50	-2
3	2575.36	166,515	3,931	2,774	2,669	12	1,449	0	50	-25
4	2575.92	167,230	715	2,250	2,548	12	3,908	0	50	-137
5	2573.63	164,321	-2,909	1,507	2,757	12	6,846	0	50	-289
6	2571.39	161,508	-2,813	1,546	2,605	12	6,701	0	69	-206
7	2569.02	158,566	-2,942	1,790	2,228	11	6,921	1	89	40
8	2566.15	155,050	-3,516	2,571	2,887	11	8,326	0	123	-536
9	2570.68	160,623	5,573	3,721	2,526	11	499	0	123	-63
10	2572.57	162,986	2,363	2,457	0	11	246	0	123	264
11	2569.22	158,813	-4,173	3,455	0	11	7,090	0	123	-426
12	2564.88	153,510	-5,303	4,239	0	11	8,577	0	123	-853
13	2564.12	152,593	-917	5,301	0	11	5,743	0	123	-363
14	2565.75	154,563	1,970	5,646	2,763	11	5,863	0	125	-462
15	2567.42	156,599	2,036	5,925	2,727	11	5,973	0	123	-531
16	2568.85	158,356	1,757	6,681	2,541	11	6,799	0	125	-552
17	2576.54	168,023	9,667	9,105	2,799	10	1,931	0	123	-193
18	2573.56	164,232	-3,791	2,889	2,329	10	8,487	1	125	-406
19	2574.95	165,993	1,761	4,612	2,359	11	4,880	0	123	-218
20	2573.24	163,829	-2,164	2,995	2,402	11	7,283	0	125	-164
21	2569.92	159,679	-4,150	816	2,426	12	7,211	0	123	-70
22	2566.99	156,074	-3,605	1,788	2,285	12	7,540	0	125	-25
23	2570.14	159,952	3,878	2,971	2,336	10	1,118	0	123	-198
24	2573.98	164,763	4,811	5,932	0	12	821	0	125	-187
25	2572.40	162,772	-1,991	2,474	1,918	11	6,291	0	123	20
26	2569.90	159,654	-3,118	1,596	2,289	12	6,816	0	125	-74
27	2568.32	157,704	-1,950	1,214	2,788	12	5,713	0	123	-128
28	2568.77	158,258	554	4,220	2,975	11	6,475	0	124	-53
29	2568.70	158,171	-87	3,231	2,994	11	5,993	0	123	-207
30	2573.66	164,359	6,188	3,728	2,958	11	393	0	124	8
Total			3,500	101,859	64,014	338	153,151	2	3,253	-6,305

Table 25. Pyramid Lake

Daily Operation

October 2000

Capacity: 171,200 ac-ft

(in acre-feet except as noted)

Date	Water Surface Elevation (in feet)	Storage	Storage Change	Inflow			Outflow			Computed Losses (-) Gains (+)
				Project		Natural	Project		Natural	
				Castaic Powerplant Pumpback	Warne Powerplant	Stream Flow	Castaic Powerplant Generation	Recreation Deliveries	To Piru Creek	
Sep 30	2573.66	164,359								
1	2576.20	167,588	3,229	3,728	15	12	338	0	125	-63
2	2572.62	163,048	-4,540	508	2,676	12	7,328	0	125	-283
3	2570.59	160,511	-2,537	137	2,815	12	5,189	0	125	-187
4	2570.30	160,150	-361	1,094	1,391	12	2,675	0	125	-58
5	2569.72	159,431	-719	328	2,708	12	3,552	0	79	-136
6	2570.55	160,461	1,030	1,851	2,030	13	2,781	0	53	-30
7	2572.58	162,998	2,537	1,350	1,797	13	490	0	52	-81
8	2574.34	165,219	2,221	2,409	201	13	366	0	52	16
9	2571.81	162,033	-3,186	1,495	1,924	13	6,477	1	52	-88
10	2568.80	158,294	-3,739	0	1,769	14	5,256	0	52	-214
11	2566.14	155,037	-3,257	0	1,940	17	5,032	0	52	-130
12	2563.70	152,087	-2,950	0	2,017	17	5,030	0	52	98
13	2561.05	148,923	-3,164	0	2,034	16	4,957	0	52	-205
14	2562.05	150,112	1,189	0	1,729	15	494	0	52	-9
15	2561.36	149,291	-821	0	244	15	882	0	52	-146
16	2561.01	148,875	-416	196	2,781	15	3,120	0	52	-236
17	2559.57	147,173	-1,702	1,870	2,428	14	5,799	0	52	-163
18	2557.85	145,156	-2,017	0	1,016	14	2,798	0	46	-203
19	2557.41	144,642	-514	1,395	2,097	14	3,772	0	28	-220
20	2560.19	147,905	3,263	2,614	3,025	14	2,400	0	22	32
21	2564.12	152,593	4,688	2,540	2,660	14	484	1	22	-19
22	2571.82	162,045	9,452	7,298	2,901	15	902	0	22	162
23	2573.26	163,854	1,809	2,953	3,008	10	4,182	0	22	42
24	2571.56	161,720	-2,134	2,254	2,955	15	7,033	0	22	-303
25	2570.92	160,921	-799	2,454	3,018	16	6,016	0	22	-249
26	2569.58	159,258	-1,663	2,396	3,036	17	7,036	0	22	-54
27	2567.29	156,440	-2,818	2,146	2,295	21	7,001	0	22	-257
28	2570.71	160,660	4,220	3,279	3,031	18	1,850	0	22	-236
29	2576.57	168,061	7,401	5,202	3,253	19	1,522	0	22	471
30	2575.01	166,070	-1,991	1,733	3,359	19	6,281	0	22	-799
31	2574.55	165,485	-585	1,517	2,286	19	4,497	0	22	112
Total			1,126	52,747	68,439	460	115,540	2	1,542	-3,436

Table 25. Pyramid Lake

Daily Operation

November 2000

Capacity: 171,200 ac-ft

(in acre-feet except as noted)

Date	Water Surface Elevation (in feet)	Storage	Storage Change	Inflow			Outflow			Computed Losses (-) And Gains (+)
				Project		Natural	Project		Natural	
				Castaic Powerplant Pumpback	Warne Powerplant	Stream Flow	Castaic Powerplant Generation	Recreation Deliveries	To Piru Creek	
Oct 31	2574.55	165,485								
1	2570.68	160,623	-4,862	1,280	1,847	17	7,601	0	10	-395
2	2568.26	157,630	-2,993	1,283	3,177	18	7,266	0	10	-195
3	2565.96	154,819	-2,811	1,555	3,069	18	7,223	0	10	-220
4	2569.00	158,541	3,722	1,467	3,246	18	969	0	10	-30
5	2573.71	164,422	5,881	3,887	3,249	18	1,177	0	10	-86
6	2571.90	162,145	-2,277	1,475	3,280	18	7,035	0	10	-5
7	2568.30	157,679	-4,466	203	3,190	18	7,363	0	10	-504
8	2567.73	156,979	-700	2,280	3,252	19	6,102	0	10	-139
9	2569.47	159,122	2,143	2,863	3,183	19	3,909	1	10	-2
10	2571.58	161,745	2,623	2,066	3,162	20	2,499	0	10	-116
11	2573.39	164,018	2,273	1,827	3,037	20	2,570	0	10	-31
12	2575.31	166,451	2,433	3,741	2,776	20	3,965	0	10	-129
13	2572.39	162,760	-3,691	1,574	2,838	20	7,751	0	11	-361
14	2572.00	162,270	-490	2,029	3,264	20	5,748	0	11	-44
15	2572.29	162,634	364	1,890	3,267	21	4,545	0	11	-258
16	2570.19	160,014	-2,620	1,612	3,241	21	7,246	0	11	-237
17	2569.47	159,122	-892	1,665	3,243	21	5,510	0	11	-300
18	2573.85	164,599	5,477	4,180	3,217	20	1,969	0	11	40
19	2576.59	168,087	3,488	3,631	3,257	21	3,235	0	11	-175
20	2573.77	164,498	-3,589	1,479	3,259	21	8,164	0	11	-173
21	2573.11	163,665	-833	2,991	3,257	21	7,025	0	11	-66
22	2572.56	162,973	-692	1,555	3,253	21	5,377	0	11	-133
23	2575.55	166,757	3,784	1,518	3,142	21	872	0	11	-14
24	2575.69	166,936	179	1,348	3,178	21	4,248	0	11	-109
25	2574.85	165,866	-1,070	0	3,167	21	4,141	0	11	-106
26	2574.21	165,054	-812	1,614	2,754	21	5,082	0	11	-108
27	2575.62	166,847	1,793	2,153	3,169	21	3,443	0	11	-96
28	2572.60	163,023	-3,824	1,882	3,041	20	8,422	0	11	-334
29	2572.02	162,296	-727	2,042	2,914	20	5,456	0	11	-236
30	2571.76	161,970	-326	2,160	3,068	20	5,418	0	11	-145
Total			-3,515	59,250	92,997	595	151,331	1	318	-4,707

Table 25. Pyramid Lake

Daily Operation

December 2000

Capacity: 171,200 ac-ft

(in acre-feet except as noted)

Date	Water Surface Elevation (in feet)	Storage	Storage Change	Inflow			Outflow			Computed Losses (-) And Gains (+)
				Project		Natural	Project		Natural	
				Castaic Powerplant Pumpback	Warne Powerplant	Stream Flow	Castaic Powerplant Generation	Recreation Deliveries	To Piru Creek	
Nov 30	2571.76	161,970								
1	2570.12	159,927	-2,043	1,550	2,083	20	5,613	0	10	-73
2	2570.66	160,598	671	580	2,286	20	2,337	0	10	132
3	2573.14	163,703	3,105	1,485	2,175	21	441	0	10	-125
4	2571.14	161,196	-2,507	1,310	2,819	20	6,510	0	10	-136
5	2566.43	155,390	-5,806	1,745	1,472	20	8,414	0	10	-619
6	2564.76	153,365	-2,025	2,894	2,089	21	6,403	0	10	-616
7	2567.43	156,612	3,247	3,937	2,364	21	3,072	0	10	7
8	2569.19	158,776	2,164	1,660	2,445	21	1,542	0	10	-410
9	2573.28	163,879	5,103	3,702	2,175	21	869	0	10	84
10	2575.96	167,281	3,402	4,841	2,034	21	3,307	0	10	-177
11	2575.12	166,210	-1,071	2,393	2,490	21	5,875	0	10	-90
12	2573.22	163,803	-2,407	2,168	1,871	21	6,232	0	10	-225
13	2571.90	162,145	-1,658	2,343	661	21	4,674	0	10	1
14	2571.38	161,495	-650	2,328	1,332	21	4,150	0	11	-170
15	2569.76	159,481	-2,014	2,281	3,054	21	7,169	0	11	-190
16	2572.18	162,496	3,015	2,424	3,143	21	2,455	0	11	-107
17	2576.57	168,061	5,565	3,578	3,267	21	1,191	0	11	-99
18	2575.19	166,299	-1,762	1,642	3,243	21	6,576	0	11	-81
19	2574.11	164,928	-1,371	636	3,208	21	5,149	0	11	-76
20	2574.00	164,788	-140	897	2,415	21	3,477	1	11	16
21	2573.52	164,182	-606	1,700	2,495	21	4,775	0	11	-36
22	2572.40	162,772	-1,410	1,887	2,170	22	5,403	0	11	-75
23	2574.91	165,942	3,170	3,448	2,119	21	2,365	0	11	-42
24	2576.73	168,267	2,325	1,383	3,239	21	2,291	0	11	-16
25	2576.30	167,716	-551	1,085	2,087	21	3,551	0	11	-182
26	2573.80	164,535	-3,181	454	2,263	21	5,971	0	11	63
27	2570.41	160,287	-4,248	1,243	2,362	21	7,884	0	11	21
28	2567.77	157,028	-3,259	661	2,472	22	6,477	0	11	74
29	2569.12	158,689	1,661	1,749	2,442	23	2,545	0	11	3
30	2571.93	162,183	3,494	2,506	2,462	23	1,446	0	11	-40
31	2575.24	166,362	4,179	4,030	2,814	23	2,580	0	11	-97
Total			4,392	64,540	73,551	655	130,744	1	328	-3,281

Table 25. Pyramid Lake

Daily Operation

January 2001

Capacity: 171,200 ac-ft

(in acre-feet except as noted)

Date	Water Surface Elevation (in feet)	Storage	Storage Change	Inflow			Outflow			Computed Losses (-) And Gains (+)
				Project		Natural	Project		Natural	
				Castaic Powerplant Pumpback	Warne Powerplant	Stream Flow	Castaic Powerplant Generation	Recreation Deliveries	To Piru Creek	
Dec 31	2575.24	166,362								
1	2576.93	168,523	2,161	957	3,218	22	2,003	0	10	-23
2	2574.75	165,739	-2,784	0	2,634	21	5,375	0	10	-54
3	2573.48	164,131	-1,608	1,554	2,298	22	5,222	0	10	-250
4	2572.80	163,275	-857	1,669	1,806	22	4,547	0	10	203
5	2572.59	163,011	-264	1,472	1,462	22	3,003	0	10	-207
6	2573.53	164,194	1,184	3,032	1,453	22	3,247	0	10	-66
7	2576.34	167,767	3,572	3,975	1,562	22	2,075	0	10	98
8	2572.16	162,471	-5,296	2,076	1,429	23	8,843	0	10	29
9	2573.73	164,447	1,976	3,756	1,505	50	3,267	0	10	-58
10	2572.97	163,489	-958	1,539	1,721	174	4,606	0	10	224
11	2572.36	162,722	-767	1,403	1,805	97	4,457	0	10	395
12	2571.12	161,171	-1,551	2,291	1,590	55	5,288	0	10	-189
13	2571.87	162,108	937	2,882	1,787	45	3,804	0	10	37
14	2575.03	166,095	3,987	4,638	1,470	41	2,177	0	10	25
15	2572.28	162,622	-3,474	2,687	1,738	39	7,870	0	10	-58
16	2569.46	159,109	-3,512	3,285	1,745	34	8,498	0	10	-68
17	2569.30	158,912	-198	3,539	1,728	32	5,491	0	10	4
18	2570.28	160,125	1,214	4,632	2,173	32	5,589	0	10	-24
19	2573.85	164,599	4,473	3,957	3,258	32	2,686	0	10	-78
20	2574.60	165,549	950	1,306	1,825	30	2,135	0	12	-64
21	2577.22	168,896	3,347	3,375	1,652	30	1,444	0	12	-254
22	2578.30	170,289	1,393	0	2,278	30	900	0	12	-3
23	2575.59	166,808	-3,481	99	2,007	33	5,623	0	12	15
24	2574.10	164,915	-1,893	1,704	1,809	36	5,494	0	12	64
25	2570.57	160,486	-4,429	910	2,119	38	7,498	0	12	14
26	2569.59	159,270	-1,216	1,809	0	39	3,084	0	12	32
27	2569.96	159,728	458	3,173	0	36	2,782	0	12	43
28	2574.33	165,206	5,478	5,790	0	33	287	0	12	-46
29	2573.33	163,942	-1,264	3,286	0	33	4,614	0	11	42
30	2572.96	163,476	-466	2,702	800	32	3,792	0	11	-197
31	2569.21	158,800	-4,676	2,906	1,579	29	9,146	0	11	-33
Total			-7,562	76,404	50,451	1,206	134,847	0	331	-445

Table 25. Pyramid Lake

Daily Operation

February 2001

Capacity: 171,200 ac-ft

(in acre-feet except as noted)

Date	Water Surface Elevation (in feet)	Storage	Storage Change	Inflow			Outflow			Computed Losses (-) And Gains (+)
				Project		Natural	Project		Natural	
				Castaic Powerplant Pumpback	Warne Powerplant	Stream Flow	Castaic Powerplant Generation	Recreation Deliveries	To Piru Creek	
Jan 31	2569.21	158,800								
1	2571.17	161,233	2,433	3,137	1,561	29	2,325	0	10	41
2	2572.80	163,275	2,042	3,396	1,448	29	2,796	0	10	-25
3	2576.36	167,792	4,517	3,545	1,390	30	374	0	10	-64
4	2576.22	167,613	-179	187	2,293	30	2,652	0	10	-27
5	2575.86	167,153	-460	2,147	387	36	2,899	0	10	-121
6	2574.12	164,940	-2,213	2,675	375	43	5,416	0	10	120
7	2573.50	164,157	-783	3,621	638	45	4,999	0	10	-78
8	2571.16	161,221	-2,936	2,062	499	44	5,589	0	10	58
9	2568.64	158,097	-3,124	1,890	511	39	5,495	0	10	-59
10	2570.77	160,735	2,638	4,106	653	46	2,015	0	10	-142
11	2576.69	168,215	7,480	5,702	2,390	47	754	0	10	105
12	2574.89	165,917	-2,298	8	582	73	3,187	0	10	236
13	2570.01	159,790	-6,127	1,233	581	70	8,413	0	10	412
14	2571.85	162,083	2,293	3,780	565	61	2,199	0	10	96
15	2570.06	159,852	-2,231	5,919	563	62	8,426	0	10	-339
16	2571.98	162,246	2,394	4,369	614	64	2,732	0	10	89
17	2573.04	163,577	1,331	740	604	66	0	0	10	-69
18	2576.68	168,203	4,626	3,442	1,237	83	108	0	10	-18
19	2575.66	166,898	-1,305	952	623	143	3,028	0	10	15
20	2575.25	166,375	-523	2,219	548	242	3,712	0	10	190
21	2572.37	162,734	-3,641	880	537	166	5,257	0	12	45
22	2570.00	159,778	-2,956	1,485	452	181	4,939	0	12	-123
23	2570.96	160,971	1,193	765	469	157	246	0	12	60
24	2572.17	162,484	1,513	1,526	0	149	0	0	12	-150
25	2575.59	166,808	4,324	4,873	77	198	1,173	0	12	361
26	2574.27	165,130	-1,678	2,282	195	254	4,363	0	12	-34
27	2570.62	160,548	-4,582	2,201	194	232	7,238	0	12	41
28	2570.95	160,959	411	2,685	195	209	2,613	0	12	-53
Total			2,159	71,827	20,181	2,828	92,948	0	296	567

Table 25. Pyramid Lake

Daily Operation

March 2001

Capacity: 171,200 ac-ft

(in acre-feet except as noted)

Date	Water Surface Elevation (in feet)	Storage	Storage Change	Inflow			Outflow			Computed Losses (-) And Gains (+)
				Project		Natural	Project		Natural	
				Castaic Powerplant Pumpback	Warne Powerplant	Stream Flow	Castaic Powerplant Generation	Recreation Deliveries	To Piru Creek	
Feb 28	2570.95	160,959								
1	2573.32	163,929	2,970	3,792	192	200	1,352	0	10	148
2	2575.19	166,299	2,370	2,325	191	202	105	0	10	-233
3	2575.39	166,553	254	17	184	212	0	0	198	39
4	2577.05	168,678	2,125	2,065	251	400	634	0	198	241
5	2574.96	166,006	-2,672	639	184	4,253	4,517	0	2,261	-970
6	2575.15	166,248	242	1,759	193	5,624	2,268	0	6,357	1,291
7	2575.70	166,949	701	3,226	193	1,635	1,434	0	3,457	538
8	2573.20	163,778	-3,171	2,854	207	1,227	4,651	0	3,069	261
9	2571.23	161,308	-2,470	1,487	200	1,009	3,199	0	2,945	978
10	2573.19	163,766	2,458	3,285	193	785	326	0	1,673	194
11	2574.55	165,485	1,719	2,263	194	646	285	0	1,260	161
12	2574.57	165,511	26	1,851	222	586	1,717	0	1,093	177
13	2573.94	164,712	-799	1,570	209	553	2,442	0	758	69
14	2574.20	165,042	330	967	198	588	999	0	466	42
15	2573.80	164,535	-507	2,652	197	603	3,393	0	397	-169
16	2576.03	167,370	2,835	4,488	199	588	2,084	0	397	41
17	2576.31	167,728	358	1,537	191	603	1,494	0	397	-82
18	2575.74	167,000	-728	1,993	515	675	3,557	0	298	-56
19	2569.97	159,741	-7,259	2,901	1,196	794	11,687	0	496	33
20	2570.84	160,822	1,081	4,948	2,422	838	6,618	0	496	-13
21	2573.22	163,803	2,981	6,441	1,233	829	5,002	0	496	-24
22	2574.73	165,714	1,911	5,078	647	735	3,971	0	496	-82
23	2572.47	162,860	-2,854	2,012	821	667	5,841	0	496	-17
24	2576.56	168,049	5,189	4,305	1,150	656	467	0	397	-58
25	2576.53	168,010	-39	1,444	205	642	1,885	0	397	-48
26	2576.35	167,780	-230	1,811	1,144	603	3,230	0	298	-260
27	2574.09	164,902	-2,878	1,526	1,049	541	5,634	0	297	-63
28	2572.78	163,249	-1,653	1,505	1,760	516	5,113	0	261	-60
29	2574.27	165,130	1,881	3,549	1,718	591	3,603	0	293	-81
30	2573.29	163,892	-1,238	3,267	1,866	510	6,558	0	293	-30
31	2576.52	167,997	4,105	5,188	1,641	454	2,802	0	297	-79
Total			7,038	82,745	20,765	28,765	96,868	0	30,257	1,888

Table 25. Pyramid Lake

Daily Operation

April 2001

Capacity: 171,200 ac-ft

(in acre-feet except as noted)

Date	Water Surface Elevation (in feet)	Storage	Storage Change	Inflow			Outflow			Computed Losses (-) And Gains (+)
				Project		Natural	Project		Natural	
				Castaic Powerplant Pumpback	Warne Powerplant	Stream Flow	Castaic Powerplant Generation	Recreation Deliveries	To Piru Creek	
Mar 31	2576.52	167,997								
1	2576.28	167,690	-307	1,159	1,972	382	3,555	0	296	31
2	2576.53	168,010	320	1,165	2,346	285	2,871	0	296	-309
3	2575.15	166,248	-1,762	1,618	1,839	251	5,176	0	294	0
4	2574.17	165,004	-1,244	1,747	1,670	222	4,662	0	248	27
5	2573.88	164,637	-367	1,758	1,703	261	3,835	0	198	-56
6	2572.12	162,421	-2,216	801	1,633	237	4,633	0	149	-105
7	2574.14	164,966	2,545	1,318	1,254	220	305	0	99	157
8	2576.73	168,267	3,301	3,254	1,590	199	1,621	0	99	-22
9	2574.16	164,991	-3,276	1,754	0	192	5,142	0	99	19
10	2574.64	165,599	608	1,325	0	177	835	0	99	40
11	2575.63	166,859	1,260	527	1,304	163	583	0	99	-52
12	2575.02	166,082	-777	977	1,258	165	3,104	0	99	26
13	2575.88	167,179	1,097	1,913	1,118	174	1,923	0	99	-86
14	2575.84	167,127	-52	2,417	647	187	3,166	0	99	-38
15	2576.61	168,113	986	2,548	934	200	2,564	0	99	-33
16	2571.03	161,059	-7,054	1,403	829	218	9,367	0	81	-56
17	2570.11	159,914	-1,145	6,255	0	220	7,502	0	81	-37
18	2570.56	160,473	559	5,416	0	209	4,960	0	81	-25
19	2569.81	159,543	-930	2,622	0	213	3,526	0	81	-158
20	2569.77	159,493	-50	1,428	308	176	1,987	0	81	106
21	2573.28	163,879	4,386	4,005	317	160	135	0	81	120
22	2576.49	167,959	4,080	5,131	1,440	169	2,554	0	81	-25
23	2574.04	164,839	-3,120	2,216	688	200	6,091	0	81	-52
24	2571.40	161,520	-3,319	5,092	985	221	9,444	0	81	-92
25	2569.90	159,654	-1,866	6,437	853	228	9,220	0	71	-93
26	2570.35	160,212	558	6,208	601	228	6,406	0	71	-2
27	2567.35	156,514	-3,698	4,182	130	206	7,559	0	61	-596
28	2572.21	162,534	6,020	5,812	0	181	105	0	62	194
29	2575.08	166,159	3,625	6,318	340	182	3,086	0	62	-67
30	2573.51	164,169	-1,990	3,819	699	183	6,591	0	62	-38
Total			-3,828	90,625	26,458	6,309	122,508	0	3,490	-1,222

Table 25. Pyramid Lake

Daily Operation

May 2001

Capacity: 171,200 ac-ft

(in acre-feet except as noted)

Date	Water Surface Elevation (in feet)	Storage	Storage Change	Inflow			Outflow			Computed Losses (-) And Gains (+)
				Project		Natural	Project		Natural	
				Castaic Powerplant Pumpback	Warne Powerplant	Stream Flow	Castaic Powerplant Generation	Recreation Deliveries	To Piru Creek	
Apr 30	2573.51	164,169								
1	2572.21	162,534	-1,635	2,473	1,612	180	5,844	0	50	-6
2	2572.48	162,873	339	2,415	1,514	172	3,609	0	50	-103
3	2573.19	163,766	893	3,096	1,991	151	4,202	0	50	-93
4	2574.20	165,042	1,276	3,657	2,655	132	5,048	0	50	-70
5	2577.17	168,832	3,790	3,875	2,649	122	2,704	0	50	-102
6	2576.72	168,254	-578	0	2,685	117	3,400	0	50	70
7	2572.79	163,262	-4,992	1,774	2,712	113	9,571	0	50	30
8	2570.62	160,548	-2,714	5,864	2,395	110	10,896	0	50	-137
9	2570.57	160,486	-62	7,324	2,364	106	9,779	1	50	-26
10	2569.45	159,097	-1,389	5,604	2,792	101	9,711	0	50	-125
11	2571.41	161,533	2,436	6,893	2,975	94	7,447	0	50	-29
12	2573.94	164,712	3,179	6,453	1,928	90	5,213	0	50	-29
13	2576.50	167,972	3,260	4,386	2,725	86	3,861	0	50	-26
14	2575.08	166,159	-1,813	1,958	2,370	82	6,066	0	50	-107
15	2575.49	166,681	522	2,950	1,799	79	4,170	0	50	-86
16	2572.35	162,709	-3,972	2,814	1,906	75	8,666	0	50	-51
17	2571.30	161,395	-1,314	4,034	2,089	73	7,110	0	50	-350
18	2570.15	159,964	-1,431	4,021	2,056	71	7,439	0	50	-90
19	2573.83	164,573	4,609	4,114	1,822	68	1,250	0	49	-96
20	2573.76	164,485	-88	3,353	1,777	64	5,266	1	49	34
21	2573.89	164,649	164	4,467	2,263	60	6,552	0	49	-25
22	2571.37	161,483	-3,166	5,299	1,967	58	10,550	0	49	109
23	2568.53	157,962	-3,521	6,353	2,216	55	11,241	0	49	-855
24	2570.08	159,865	1,903	6,068	2,480	53	6,105	0	49	-544
25	2567.05	156,147	-3,718	2,787	2,645	50	9,020	0	49	-131
26	2570.31	160,163	4,016	5,384	2,048	48	3,433	0	49	18
27	2576.20	167,588	7,425	5,742	2,508	49	723	0	49	-102
28	2577.19	168,858	1,270	1,667	2,330	49	2,759	0	49	32
29	2575.10	166,184	-2,674	123	2,342	47	5,085	0	49	-52
30	2572.79	163,262	-2,922	3,263	1,611	45	7,620	0	49	-172
31	2568.66	158,122	-5,140	4,852	1,678	44	11,527	0	49	-138
Total			-6,047	123,063	68,904	2,644	195,867	2	1,537	-3,252

Table 25. Pyramid Lake

Daily Operation

June 2001

Capacity: 171,200 ac-ft

(in acre-feet except as noted)

Date	Water Surface Elevation (in feet)	Storage	Storage Change	Inflow			Outflow			Computed Losses (-) And Gains (+)
				Project		Natural	Project		Natural	
				Castaic Powerplant Pumpback	Warne Powerplant	Stream Flow	Castaic Powerplant Generation	Recreation Deliveries	To Piru Creek	
May 31	2568.66	158,122								
1	2568.86	158,368	246	5,416	1,648	41	6,523	0	52	-284
2	2572.01	162,283	3,915	2,999	1,342	43	345	0	52	-72
3	2576.41	167,856	5,573	5,742	1,931	42	1,947	0	52	-143
4	2575.83	167,115	-741	973	1,331	40	2,964	0	52	-69
5	2575.38	166,541	-574	1,915	1,374	39	3,840	0	52	-10
6	2573.10	163,652	-2,889	2,243	823	37	5,935	0	52	-5
7	2567.08	156,184	-7,468	1,083	955	35	9,324	0	52	-165
8	2565.81	154,636	-1,548	2,679	1,424	35	5,608	0	52	-26
9	2570.00	159,778	5,142	4,717	1,443	32	1,038	0	52	40
10	2572.84	163,325	3,547	5,955	0	33	2,353	0	52	-36
11	2576.33	167,754	4,429	5,739	1,450	30	2,702	0	52	-36
12	2574.16	164,991	-2,763	1,860	1,518	30	6,135	0	52	16
13	2575.51	166,706	1,715	2,205	1,436	28	1,733	1	52	-168
14	2573.04	163,577	-3,129	2,951	1,613	28	7,679	0	52	10
15	2569.76	159,481	-4,096	3,930	1,405	28	9,385	0	52	-22
16	2570.77	160,735	1,254	2,711	1,775	27	3,140	0	52	-67
17	2573.01	163,539	2,804	5,663	130	26	2,905	0	52	-58
18	2570.60	160,523	-3,016	5,474	1,366	25	9,798	0	52	-31
19	2572.02	162,296	1,773	6,265	1,552	24	6,020	0	52	4
20	2571.84	162,070	-226	4,773	1,471	24	6,396	0	52	-46
21	2567.89	157,175	-4,895	1,364	1,475	24	7,588	0	52	-118
22	2565.36	154,090	-3,085	2,587	1,783	23	7,456	0	52	30
23	2569.49	159,146	5,056	5,517	1,043	23	1,460	0	52	-15
24	2575.63	166,859	7,713	7,534	568	22	345	0	52	-14
25	2575.25	166,375	-484	1,738	1,363	23	3,520	0	52	-36
26	2570.60	160,523	-5,852	652	1,379	23	7,983	0	52	129
27	2569.54	159,208	-1,315	2,349	1,377	23	5,016	0	51	3
28	2568.54	157,974	-1,234	4,834	1,157	23	7,190	0	51	-7
29	2565.53	154,297	-3,677	2,984	1,662	23	7,699	0	51	-596
30	2566.59	155,585	1,288	4,113	1,354	22	4,084	0	51	-66
Total			-2,537	108,965	39,148	876	148,111	1	1,556	-1,858

Table 25. Pyramid Lake

Daily Operation

July 2001

Capacity: 171,200 ac-ft

(in acre-feet except as noted)

Date	Water Surface Elevation (in feet)	Storage	Storage Change	Inflow			Outflow			Computed Losses (-) And Gains (+)
				Project		Natural	Project		Natural	
				Castaic Powerplant Pumpback	Warne Powerplant	Stream Flow	Castaic Powerplant Generation	Recreation Deliveries	To Piru Creek	
Jun 30	2566.59	155,585								
1	2571.91	162,158	6,573	6,654	7	21	115	0	52	58
2	2569.22	158,813	-3,345	5,268	1,606	21	9,198	0	52	-990
3	2567.57	156,783	-2,030	6,662	1,634	22	9,568	0	52	-728
4	2574.03	164,826	8,043	6,812	1,360	23	152	0	52	52
5	2574.28	165,143	317	3,542	1,437	24	4,574	0	52	-60
6	2572.08	162,371	-2,772	411	1,354	28	4,387	0	52	-126
7	2573.56	164,232	1,861	4,723	1,399	43	4,193	0	52	-59
8	2573.06	163,589	-643	4,519	196	36	5,226	1	52	-115
9	2574.67	165,638	2,049	4,998	1,550	28	4,373	0	52	-102
10	2576.97	168,575	2,937	3,686	1,160	26	1,870	0	52	-13
11	2574.75	165,739	-2,836	696	1,543	25	4,999	0	52	-49
12	2570.51	160,411	-5,328	1,344	1,639	23	7,957	0	52	-325
13	2567.90	157,188	-3,223	834	1,773	21	5,574	0	52	-225
14	2570.78	160,747	3,559	2,271	1,560	21	231	0	52	-10
15	2575.76	167,025	6,278	5,531	1,076	22	316	0	52	17
16	2576.98	168,588	1,563	2,426	1,416	22	2,268	0	52	19
17	2572.08	162,371	-6,217	42	1,833	21	8,503	1	52	443
18	2571.40	161,520	-851	3,383	1,658	21	5,153	0	52	-708
19	2569.86	159,605	-1,915	3,591	1,769	21	7,070	0	52	-174
20	2567.08	156,184	-3,421	1,713	1,681	20	6,456	0	52	-327
21	2569.87	159,617	3,433	2,581	1,165	20	373	0	52	92
22	2573.72	164,434	4,817	5,916	401	20	1,486	0	52	18
23	2573.67	164,371	-63	4,219	1,815	19	5,880	0	52	-184
24	2571.70	161,895	-2,476	4,167	1,806	19	8,143	1	52	-272
25	2571.55	161,708	-187	3,887	1,860	18	5,766	0	52	-134
26	2568.02	157,335	-4,373	3,349	1,914	17	8,894	0	52	-707
27	2565.40	154,139	-3,196	3,357	1,915	16	8,029	0	52	-403
28	2569.91	159,666	5,527	4,048	1,885	16	495	0	54	127
29	2573.85	164,599	4,933	4,990	123	17	91	0	54	-52
30	2574.12	164,940	341	5,341	1,662	18	6,521	0	54	-105
31	2570.89	160,884	-4,056	3,713	1,771	18	9,140	0	54	-364
Total			5,299	114,674	43,968	687	147,001	3	1,620	-5,406

Table 25. Pyramid Lake

Daily Operation

August 2001

Capacity: 171,200 ac-ft

(in acre-feet except as noted)

Date	Water Surface Elevation (in feet)	Storage	Storage Change	Inflow			Outflow			Computed Losses (-) And Gains (+)
				Project		Natural	Project		Natural	
				Castaic Powerplant Pumpback	Warne Powerplant	Stream Flow	Castaic Powerplant Generation	Recreation Deliveries	To Piru Creek	
Aug 31	2570.89	160,884								
1	2571.77	161,983	1,099	1,877	1,790	17	2,377	0	52	-156
2	2573.09	163,640	1,657	3,422	1,909	17	3,594	0	52	-45
3	2569.79	159,518	-4,122	1,473	1,952	17	7,289	0	52	-223
4	2573.80	164,535	5,017	3,357	2,337	17	626	0	52	-16
5	2572.56	162,973	-1,562	5,167	0	17	6,467	0	52	-227
6	2572.31	162,659	-314	5,756	72	16	5,806	0	52	-300
7	2569.89	159,642	-3,017	3,167	0	16	5,968	0	52	-180
8	2571.28	161,370	1,728	3,289	0	15	1,576	0	52	52
9	2571.33	161,433	63	4,336	513	15	4,736	0	52	-13
10	2570.57	160,486	-947	4,750	2,281	14	7,581	0	52	-359
11	2568.95	158,479	-2,007	3,339	2,396	14	7,431	1	52	-272
12	2572.58	162,998	4,519	5,278	0	14	719	0	52	-2
13	2572.30	162,647	-351	4,175	1,570	13	5,877	0	52	-180
14	2574.81	165,815	3,168	4,348	1,987	13	3,074	0	52	-54
15	2570.77	160,735	-5,080	2,835	1,931	13	9,531	0	52	-276
16	2567.81	157,077	-3,658	2,565	1,856	13	7,441	0	52	-599
17	2564.01	152,460	-4,617	3,786	1,544	12	9,228	0	52	-679
18	2565.83	154,661	2,201	706	2,054	12	465	0	52	-54
19	2571.28	161,370	6,709	6,434	583	12	356	1	52	89
20	2573.62	164,308	2,938	6,223	1,855	13	5,108	0	52	7
21	2573.73	164,447	139	3,419	1,875	14	5,025	0	52	-92
22	2575.39	166,553	2,106	4,409	1,848	15	4,032	0	52	-82
23	2572.10	162,396	-4,157	2,023	1,779	14	7,867	0	52	-54
24	2569.37	158,998	-3,398	2,886	1,799	15	7,954	0	52	-92
25	2572.09	162,383	3,385	2,872	1,857	14	1,296	0	52	-10
26	2574.64	165,599	3,216	4,789	0	14	1,444	0	52	-91
27	2573.64	164,333	-1,266	3,450	1,803	14	6,468	0	52	-13
28	2572.60	163,023	-1,310	3,568	1,935	14	6,706	0	52	-69
29	2571.31	161,408	-1,615	2,877	1,648	14	6,032	0	52	-70
30	2570.52	160,424	-984	2,700	1,987	15	5,576	0	52	-58
31	2566.84	155,890	-4,534	2,868	1,971	16	9,250	0	53	-86
Total			-4,994	112,144	45,132	449	156,900	2	1,613	-4,204

Table 25. Pyramid Lake

Daily Operation

September 2001

Capacity: 171,200 ac-ft

(in acre-feet except as noted)

Date	Water Surface Elevation (in feet)	Storage	Storage Change	Inflow			Outflow			Computed Losses (-) And Gains (+)
				Project		Natural	Project		Natural	
				Castaic Powerplant Pumpback	Warne Powerplant	Stream Flow	Castaic Powerplant Generation	Recreation Deliveries	To Piru Creek	
Aug 31	2566.84	155,890								
1	2568.82	158,319	2,429	6,260	2,688	16	6,207	0	53	-275
2	2570.00	159,778	1,459	6,396	33	17	4,859	0	49	-79
3	2574.52	165,447	5,669	5,828	1,997	19	1,986	0	47	-142
4	2574.52	165,447	0	3,890	1,886	35	5,594	0	47	-170
5	2575.83	167,115	1,668	2,285	1,893	22	2,600	0	45	113
6	2573.84	164,586	-2,529	1,161	2,021	19	5,393	1	45	-291
7	2575.51	166,706	2,120	618	2,317	19	730	0	43	-61
8	2575.41	166,579	-127	2,131	2,517	18	4,677	0	43	-73
9	2574.88	165,904	-675	2,493	63	18	3,171	0	41	-37
10	2574.80	165,803	-101	1,894	2,254	17	4,184	0	41	-41
11	2574.05	164,852	-951	0	2,388	18	3,236	0	39	-82
12	2571.36	161,470	-3,382	950	2,287	17	6,565	0	39	-32
13	2568.27	157,642	-3,828	952	2,307	17	6,992	0	37	-75
14	2567.71	156,955	-687	3,966	2,248	16	6,825	0	37	-55
15	2573.69	164,396	7,441	4,995	2,520	16	0	0	35	-55
16	2573.21	163,791	-605	3,629	1,125	16	5,310	0	35	-30
17	2573.79	164,523	732	4,469	2,690	16	6,138	0	33	-272
18	2573.97	164,750	227	4,491	2,387	16	6,618	0	33	-16
19	2573.55	164,220	-530	4,208	1,782	16	6,463	1	31	-41
20	2571.17	161,233	-2,987	3,362	2,366	16	8,622	0	31	-78
21	2569.76	159,481	-1,752	4,139	2,217	16	7,957	0	29	-138
22	2573.31	163,917	4,436	3,445	2,561	16	1,518	0	29	-39
23	2575.16	166,260	2,343	4,317	3,150	15	5,084	0	27	-28
24	2573.12	163,677	-2,583	2,488	2,738	15	7,532	0	27	-265
25	2572.46	162,847	-830	2,934	2,484	15	6,150	0	25	-88
26	2572.42	162,797	-50	4,304	2,218	15	6,364	0	25	-198
27	2570.59	160,511	-2,286	3,178	2,346	15	7,024	0	22	-779
28	2568.94	158,467	-2,044	3,063	1,030	15	6,110	0	22	-20
29	2571.43	161,558	3,091	4,533	0	14	1,141	0	20	-295
30	2571.78	161,995	437	4,040	193	14	3,794	0	20	4
Total			6,105	100,419	58,706	514	148,844	2	1,050	-3,638

Table 25. Pyramid Lake

Daily Operation

October 2001

Capacity: 171,200 ac-ft

(in acre-feet except as noted)

Date	Water Surface Elevation (in feet)	Storage	Storage Change	Inflow			Outflow			Computed Losses (-) And Gains (+)
				Project		Natural	Project		Natural	
				Castaic Powerplant Pumpback	Warne Powerplant	Stream Flow	Castaic Powerplant Generation	Recreation Deliveries	To Piru Creek	
Sep 30	2571.78	161,995								
1	2569.64	159,332	-2,663	3,007	1,831	17	7,487	0	18	-13
2	2568.50	157,925	-1,407	3,958	2,045	15	6,960	0	18	-447
3	2567.25	156,391	-1,534	2,286	1,724	15	5,479	0	18	-62
4	2567.57	156,783	392	3,574	1,864	16	4,983	0	16	-63
5	2568.94	158,467	1,684	2,863	1,891	17	3,008	0	16	-63
6	2571.99	162,258	3,791	4,695	2,277	18	3,161	0	14	-24
7	2573.72	164,434	2,176	5,926	0	18	3,651	1	12	-104
8	2572.88	163,375	-1,059	3,565	1,966	18	6,378	0	12	-218
9	2570.85	160,834	-2,541	937	1,853	17	5,204	0	12	-132
10	2568.75	158,233	-2,601	2,130	2,174	17	6,624	0	12	-286
11	2571.32	161,420	3,187	2,781	1,962	17	1,618	0	12	57
12	2572.10	162,396	976	616	2,006	17	1,473	0	12	-178
13	2573.63	164,321	1,925	1,163	2,109	17	1,236	0	12	-116
14	2575.03	166,095	1,774	1,259	2,271	16	1,664	0	12	-96
15	2572.30	162,647	-3,448	443	2,363	16	6,221	0	12	-37
16	2571.16	161,221	-1,426	1,086	2,024	17	4,563	1	12	23
17	2569.70	159,406	-1,815	1,852	2,605	17	6,153	0	12	-124
18	2568.06	157,384	-2,022	373	2,224	17	4,528	0	12	-96
19	2569.80	159,530	2,146	4,552	2,238	17	4,650	0	12	1
20	2571.97	162,233	2,703	1,729	1,934	17	924	0	12	-41
21	2575.77	167,038	4,805	3,726	2,328	17	1,129	0	12	-125
22	2574.53	165,460	-1,578	1,355	2,147	17	4,993	0	12	-92
23	2572.66	163,099	-2,361	663	2,408	17	5,325	0	12	-112
24	2570.68	160,623	-2,476	803	2,331	17	5,503	0	13	-111
25	2568.62	158,073	-2,550	430	2,165	18	5,085	0	13	-65
26	2564.64	153,220	-4,853	0	2,295	18	7,017	0	13	-136
27	2567.78	157,040	3,820	1,603	2,260	18	36	0	13	-12
28	2571.12	161,171	4,131	2,014	2,345	19	126	0	13	-108
29	2570.41	160,287	-884	2,213	2,182	21	5,217	0	13	-70
30	2570.43	160,312	25	758	2,186	21	2,922	0	13	-5
31	2571.50	161,645	1,333	1,830	2,206	21	2,716	0	13	5
Total			-350	64,190	64,214	540	126,034	2	408	-2,850

Table 25. Pyramid Lake

Daily Operation

November 2001

Capacity: 171,200 ac-ft

(in acre-feet except as noted)

Date	Water Surface Elevation (in feet)	Storage	Storage Change	Inflow			Outflow			Computed Losses (-) And Gains (+)
				Project		Natural	Project		Natural	
				Castaic Powerplant Pumpback	Warne Powerplant	Stream Flow	Castaic Powerplant Generation	Recreation Deliveries	To Piru Creek	
Oct 31	2571.50	161,645								
1	2571.98	162,246	601	3,040	1,959	21	4,308	0	12	-99
2	2572.82	163,300	1,054	1,160	2,180	20	2,308	0	12	14
3	2573.25	163,841	541	0	2,407	20	1,748	0	12	-126
4	2575.99	167,319	3,478	1,842	2,401	20	771	0	12	-2
5	2574.85	165,866	-1,453	1,893	2,176	20	5,409	0	12	-121
6	2572.83	163,312	-2,554	1,685	2,224	21	6,562	0	12	90
7	2571.00	161,021	-2,291	563	1,580	20	4,333	0	12	-109
8	2568.70	158,171	-2,850	764	2,393	20	6,012	0	12	-3
9	2567.64	156,869	-1,302	759	2,355	20	4,413	0	12	-11
10	2570.29	160,138	3,269	2,045	1,526	20	391	0	12	81
11	2576.43	167,882	7,744	4,861	3,038	21	279	0	12	115
12	2574.00	164,788	-3,094	0	2,623	31	5,911	0	12	175
13	2571.58	161,745	-3,043	819	2,273	40	6,113	0	12	-50
14	2569.87	159,617	-2,128	1,727	2,008	38	5,835	0	12	-54
15	2568.01	157,323	-2,294	1,708	2,265	27	6,183	0	12	-99
16	2566.94	156,012	-1,311	1,682	2,063	24	5,251	0	12	183
17	2571.39	161,508	5,496	3,318	2,701	24	484	0	12	-51
18	2576.16	167,536	6,028	5,065	2,041	24	1,135	0	12	45
19	2573.45	164,093	-3,443	1,096	1,865	24	6,151	0	12	-265
20	2570.32	160,175	-3,918	1,794	2,066	24	7,763	0	12	-27
21	2568.06	157,384	-2,791	2,233	1,879	24	6,844	0	12	-71
22	2571.41	161,533	4,149	2,392	2,309	24	562	0	12	-2
23	2573.21	163,791	2,258	1,292	2,299	24	1,187	1	12	-157
24	2572.83	163,312	-479	1,457	2,216	27	4,138	0	12	-29
25	2573.20	163,778	466	3,304	2,024	33	4,751	0	12	-132
26	2573.02	163,551	-227	1,451	1,696	35	3,370	0	12	-27
27	2570.66	160,598	-2,953	762	1,611	29	5,212	0	12	-131
28	2568.29	157,667	-2,931	729	1,634	27	5,110	0	12	-199
29	2569.36	158,986	1,319	2,739	1,632	26	3,029	0	13	-36
30	2566.29	155,220	-3,766	1,862	1,484	27	7,003	0	13	-123
Total			-6,425	54,042	62,928	755	122,566	1	362	-1,221

Table 25. Pyramid Lake

Daily Operation

December 2001

Capacity: 171,200 ac-ft

(in acre-feet except as noted)

Date	Water Surface Elevation (in feet)	Storage	Storage Change	Inflow			Outflow			Computed Losses (-) And Gains (+)
				Project		Natural	Project		Natural	
				Castaic Powerplant Pumpback	Warne Powerplant	Stream Flow	Castaic Powerplant Generation	Recreation Deliveries	To Piru Creek	
Nov 30	2566.29	155,220								
1	2565.96	154,819	-401	17	1,609	27	1,926	0	12	-116
2	2570.38	160,250	5,431	3,860	1,596	28	0	0	12	-41
3	2572.47	162,860	2,610	3,434	1,583	27	2,346	0	12	-76
4	2570.75	160,710	-2,150	3,894	1,497	27	7,310	0	12	-246
5	2569.83	159,567	-1,143	0	1,637	26	2,655	0	12	-139
6	2569.34	158,961	-606	873	1,616	26	3,071	0	12	-38
7	2567.85	157,126	-1,835	1,244	1,651	26	4,498	0	12	-246
8	2569.43	159,072	1,946	851	1,428	25	315	0	12	-31
9	2571.46	161,595	2,523	1,220	1,571	26	108	0	12	-174
10	2573.28	163,879	2,284	2,383	37	25	378	0	12	229
11	2571.81	162,033	-1,846	840	0	25	3,163	0	12	464
12	2572.47	162,860	827	1,976	0	25	1,193	0	12	31
13	2572.47	162,860	0	1,186	0	25	1,133	0	12	-66
14	2572.24	162,571	-289	1,253	281	25	1,852	0	12	16
15	2572.37	162,734	163	0	627	25	380	0	12	-97
16	2573.75	164,472	1,738	734	1,384	24	216	0	12	-176
17	2572.35	162,709	-1,763	1,398	1,494	24	4,614	0	12	-53
18	2570.34	160,200	-2,509	0	1,312	24	3,928	0	12	95
19	2569.61	159,295	-905	1,424	1,597	24	3,813	0	12	-125
20	2568.15	157,495	-1,800	1,630	1,525	24	4,849	0	12	-118
21	2564.74	153,340	-4,155	1,175	1,584	30	6,620	0	12	-312
22	2567.70	156,942	3,602	2,855	1,690	27	973	0	12	15
23	2569.48	159,134	2,192	2,015	1,648	27	1,425	0	12	-61
24	2572.99	163,514	4,380	3,084	1,869	27	634	0	12	46
25	2574.26	165,118	1,604	1,305	3,072	27	2,662	0	12	-126
26	2572.62	163,048	-2,070	2,416	1,270	27	5,715	0	12	-56
27	2570.26	160,101	-2,947	1,422	1,457	27	5,791	0	13	-49
28	2567.50	156,697	-3,404	1,504	1,548	27	6,320	0	13	-150
29	2568.66	158,122	1,425	1,963	1,612	29	2,097	0	13	-69
30	2571.44	161,570	3,448	3,229	1,612	30	1,307	0	13	-103
31	2573.49	164,144	2,574	3,240	1,739	30	2,492	0	13	70
Total			8,924	52,425	41,546	816	83,784	0	377	-1,702

Table 25. Pyramid Lake

Daily Operation

January 2002

Capacity: 171,200 ac-ft

(in acre-feet except as noted)

Date	Water Surface Elevation (in feet)	Storage	Storage Change	Inflow			Outflow			Computed Losses (-) And Gains (+)
				Project		Natural	Project		Natural	
				Castaic Powerplant Pumpback	Warne Powerplant	Stream Flow	Castaic Powerplant Generation	Recreation Deliveries	To Piru Creek	
Dec 31	2573.49	164,144								
1	2574.55	165,485	1,341	1,709	1,707	33	1,957	0	13	-138
2	2574.77	165,765	280	2,237	2,018	34	3,846	0	13	-150
3	2573.38	164,005	-1,760	1,575	1,350	34	4,819	0	13	113
4	2570.92	160,921	-3,084	1,670	1,196	32	5,707	0	13	-262
5	2571.70	161,895	974	0	1,382	32	387	0	13	-40
6	2575.47	166,655	4,760	3,402	1,908	30	445	0	13	-122
7	2575.26	166,388	-267	2,638	1,122	31	3,939	0	13	-106
8	2572.74	163,199	-3,189	11	1,098	31	4,292	0	13	-24
9	2571.27	161,358	-1,841	1,824	904	32	4,439	0	13	-149
10	2569.62	159,307	-2,051	2,337	1,028	33	5,445	0	13	9
11	2567.89	157,175	-2,132	863	1,087	32	4,115	0	12	13
12	2570.00	159,778	2,603	1,670	1,190	31	131	0	12	-145
13	2574.14	164,966	5,188	4,089	1,390	32	176	0	12	-135
14	2573.91	164,675	-291	1,999	1,124	31	3,322	0	12	-111
15	2572.98	163,501	-1,174	1,690	1,133	31	3,804	0	12	-212
16	2572.19	162,509	-992	1,323	746	31	3,159	0	12	79
17	2571.96	162,220	-289	1,416	1,036	29	2,717	1	12	-40
18	2569.57	159,245	-2,975	7	689	33	3,545	0	12	-147
19	2570.00	159,778	533	0	1,000	31	440	0	12	-46
20	2573.21	163,791	4,013	3,076	1,130	33	97	0	12	-117
21	2574.31	165,181	1,390	1,393	1,173	33	1,079	0	12	-118
22	2574.93	165,968	787	1,551	1,206	33	2,100	0	12	109
23	2573.34	163,955	-2,013	12	1,168	30	3,076	0	12	-135
24	2572.40	162,772	-1,183	5	1,185	32	2,222	0	12	-171
25	2572.58	162,998	226	729	1,203	33	1,620	0	12	-107
26	2573.26	163,854	856	21	1,236	32	311	0	12	-110
27	2574.23	165,080	1,226	2,672	1,237	32	2,814	0	12	111
28	2573.95	164,725	-355	2,685	1,302	38	4,070	0	12	-298
29	2572.74	163,199	-1,526	1,651	1,323	34	4,293	0	12	-229
30	2572.44	162,822	-377	1,544	1,218	32	3,119	0	12	-40
31	2572.51	162,910	88	0	1,267	31	1,371	0	12	173
Total			-1,234	45,799	37,756	996	82,857	1	382	-2,545

Table 25. Pyramid Lake

Daily Operation

February 2002

Capacity: 171,200 ac-ft

(in acre-feet except as noted)

Date	Water Surface Elevation (in feet)	Storage	Storage Change	Inflow			Outflow			Computed Losses (-) And Gains (+)
				Project		Natural	Project		Natural	
				Castaic Powerplant Pumpback	Warne Powerplant	Stream Flow	Castaic Powerplant Generation	Recreation Deliveries	To Piru Creek	
Jan 31	2572.51	162,910								
1	2572.22	162,546	-364	717	1,249	30	2,158	0	12	-190
2	2573.52	164,182	1,636	719	1,194	30	250	0	12	-45
3	2574.37	165,257	1,075	23	1,415	30	350	0	12	-31
4	2574.48	165,396	139	1,246	1,461	30	2,535	0	12	-51
5	2574.23	165,080	-316	606	858	29	1,590	0	12	-207
6	2574.42	165,320	240	361	1,453	28	1,693	0	12	103
7	2574.50	165,422	102	744	1,446	29	2,085	0	12	-20
8	2574.58	165,523	101	1,413	1,465	29	2,728	0	12	-66
9	2575.19	166,299	776	0	1,436	28	433	0	12	-243
10	2576.20	167,588	1,289	244	1,486	27	441	0	12	-15
11	2576.07	167,421	-167	1,260	1,443	27	2,736	0	12	-149
12	2576.39	167,831	410	536	1,443	27	1,579	0	12	-5
13	2575.39	166,553	-1,278	0	1,442	27	2,658	0	19	-70
14	2574.45	165,358	-1,195	504	1,454	27	3,093	0	20	-67
15	2574.63	165,587	229	0	1,448	27	1,192	0	20	-34
16	2575.39	166,553	966	0	1,431	27	345	1	20	-126
17	2576.26	167,664	1,111	116	1,102	27	83	0	20	-31
18	2576.52	167,997	333	1,318	1,266	27	2,236	0	20	-22
19	2574.92	165,955	-2,042	341	1,457	27	3,867	0	20	20
20	2573.76	164,485	-1,470	0	1,260	27	2,755	0	20	18
21	2572.15	162,459	-2,026	33	1,455	28	3,522	0	20	0
22	2572.63	163,061	602	1,832	1,474	28	2,673	0	20	-39
23	2574.35	165,232	2,171	1,180	1,467	28	458	0	20	-26
24	2575.66	166,898	1,666	1,944	1,472	29	1,705	0	20	-54
25	2576.17	167,549	651	2,991	1,425	29	3,760	0	20	-14
26	2573.63	164,321	-3,228	671	1,454	29	5,317	0	20	-45
27	2573.03	163,564	-757	1,102	1,438	28	3,319	0	20	14
28	2573.39	164,018	454	1,501	1,447	28	2,463	0	20	-39
Total			1,108	21,402	38,841	787	58,024	1	463	-1,434

Table 25. Pyramid Lake

Daily Operation

March 2002

Capacity: 171,200 ac-ft

(in acre-feet except as noted)

Date	Water Surface Elevation (in feet)	Storage	Storage Change	Inflow			Outflow			Computed Losses (-) And Gains (+)
				Project		Natural	Project		Natural	
				Castaic Powerplant Pumpback	Warne Powerplant	Stream Flow	Castaic Powerplant Generation	Recreation Deliveries	To Piru Creek	
Feb 28	2573.39	164,018								
1	2573.08	163,627	-391	1,614	1,422	31	3,401	0	26	-31
2	2572.62	163,048	-579	0	1,434	31	1,922	0	26	-96
3	2573.42	164,056	1,008	0	1,384	30	348	0	26	-32
4	2572.16	162,471	-1,585	0	1,592	29	3,149	0	26	-31
5	2571.44	161,570	-901	0	1,508	30	3,088	0	24	673
6	2570.54	160,449	-1,121	709	1,740	29	2,795	0	24	-780
7	2570.17	159,989	-460	0	1,502	31	1,981	0	24	12
8	2570.54	160,449	460	0	2,302	31	2,462	0	24	613
9	2572.20	162,521	2,072	712	2,365	31	253	0	24	-759
10	2574.03	164,826	2,305	367	2,276	31	337	0	24	-8
11	2573.64	164,333	-493	562	1,870	31	2,809	1	24	-122
12	2573.21	163,791	-542	0	1,843	29	2,432	0	24	42
13	2573.90	164,662	871	1,961	2,084	29	3,114	0	24	-65
14	2572.23	162,559	-2,103	0	2,039	29	4,050	0	24	-97
15	2572.25	162,584	25	0	1,872	29	1,799	0	24	-53
16	2573.90	164,662	2,078	0	3,269	32	1,120	0	24	-79
17	2574.96	166,006	1,344	8	3,193	29	1,885	0	24	23
18	2574.52	165,447	-559	737	1,373	31	2,596	0	24	-80
19	2573.10	163,652	-1,795	0	2,063	29	3,860	0	24	-3
20	2570.86	160,847	-2,805	0	529	29	3,290	0	24	-49
21	2569.03	158,578	-2,269	0	691	29	2,951	0	24	-14
22	2567.83	157,102	-1,476	0	1,968	29	3,288	0	24	-161
23	2570.89	160,884	3,782	533	3,280	29	6	0	24	-30
24	2574.01	164,801	3,917	699	3,275	29	0	0	24	-62
25	2573.53	164,194	-607	816	3,273	29	4,635	0	24	-66
26	2573.19	163,766	-428	0	3,185	29	3,595	0	24	-23
27	2572.86	163,350	-416	0	3,098	29	3,475	0	24	-44
28	2573.42	164,056	706	0	3,206	29	2,458	0	25	-46
29	2573.87	164,624	568	746	3,020	29	3,116	0	25	-86
30	2574.09	164,902	278	547	3,083	28	3,358	0	25	3
31	2575.88	167,179	2,277	1,574	3,141	28	2,295	0	25	-146
Total			3,161	11,585	68,880	918	75,868	1	756	-1,597

Table 25. Pyramid Lake

Daily Operation

April 2002

Capacity: 171,200 ac-ft

(in acre-feet except as noted)

Date	Water Surface Elevation (in feet)	Storage	Storage Change	Inflow			Outflow			Computed Losses (-) And Gains (+)
				Project		Natural	Project		Natural	
				Castaic Powerplant Pumpback	Warne Powerplant	Stream Flow	Castaic Powerplant Generation	Recreation Deliveries	To Piru Creek	
Mar 31	2575.88	167,179								
1	2575.31	166,451	-728	1,597	3,088	26	5,406	0	24	-9
2	2575.40	166,566	115	1,606	3,224	26	4,646	0	52	-43
3	2574.11	164,928	-1,638	757	3,219	26	5,538	0	52	-50
4	2572.66	163,099	-1,829	548	3,197	26	5,447	0	51	-102
5	2572.01	162,283	-816	877	3,250	26	4,833	0	51	-85
6	2575.40	166,566	4,283	1,543	3,210	26	348	0	51	-97
7	2576.02	167,357	791	2,141	1,655	26	2,963	0	51	-17
8	2574.57	165,511	-1,846	1,814	1,844	26	5,353	0	51	-126
9	2574.70	165,676	165	2,281	1,804	25	3,863	0	51	-31
10	2572.54	162,948	-2,728	702	1,795	24	5,172	0	51	-26
11	2570.69	160,635	-2,313	741	1,418	23	4,402	0	51	-42
12	2571.20	161,271	636	1,316	2,443	23	3,021	0	51	-74
13	2571.95	162,208	937	0	2,165	22	1,386	1	51	188
14	2576.24	167,639	5,431	4,019	2,074	22	675	0	51	42
15	2575.82	167,102	-537	1,770	2,145	21	4,266	0	51	-156
16	2575.68	166,923	-179	1,949	2,159	22	4,224	0	51	-34
17	2572.57	162,986	-3,937	0	2,074	22	5,541	0	51	-441
18	2572.75	163,212	226	1,745	2,002	23	3,511	0	51	18
19	2570.17	159,989	-3,223	1,070	2,033	22	6,149	0	51	-148
20	2572.36	162,722	2,733	2,837	2,041	22	2,133	0	51	17
21	2575.80	167,076	4,354	4,157	2,168	22	1,904	0	51	-38
22	2571.92	162,170	-4,906	1,974	1,879	23	8,871	0	51	140
23	2570.17	159,989	-2,181	1,431	2,220	23	5,731	1	51	-72
24	2569.59	159,270	-719	1,695	3,138	24	5,437	0	51	-88
25	2568.18	157,531	-1,739	1,820	3,164	25	6,598	0	51	-99
26	2566.88	155,939	-1,592	2,349	3,155	25	6,905	0	63	-153
27	2571.17	161,233	5,294	2,738	3,024	29	365	0	63	-69
28	2575.42	166,592	5,359	4,834	2,892	26	2,245	0	63	-85
29	2574.26	165,118	-1,474	2,139	3,013	29	6,438	0	63	-154
30	2572.54	162,948	-2,170	2,239	3,050	28	7,471	0	63	47
Total			-4,231	54,689	74,543	733	130,842	2	1,565	-1,787

Table 25. Pyramid Lake

Daily Operation

May 2002

Capacity: 171,200 ac-ft

(in acre-feet except as noted)

Date	Water Surface Elevation (in feet)	Storage	Storage Change	Inflow			Outflow			Computed Losses (-) And Gains (+)
				Project		Natural	Project		Natural	
				Castaic Powerplant Pumpback	Warne Powerplant	Stream Flow	Castaic Powerplant Generation	Recreation Deliveries	To Piru Creek	
Apr 30	2572.54	162,948								
1	2571.78	161,995	-953	2,128	3,158	22	6,093	0	69	-99
2	2568.27	157,642	-4,353	0	3,123	21	7,332	0	70	-95
3	2567.27	156,416	-1,226	407	3,115	20	4,677	0	52	-39
4	2570.51	160,411	3,995	1,322	2,903	20	168	0	52	-30
5	2574.48	165,396	4,985	2,417	3,084	19	480	0	53	-2
6	2572.59	163,011	-2,385	1,839	3,224	19	7,302	0	53	-112
7	2570.68	160,623	-2,388	1,052	3,290	18	6,592	0	53	-103
8	2569.22	158,813	-1,810	3,135	2,226	18	7,114	0	52	-23
9	2567.20	156,330	-2,483	2,867	3,164	18	8,379	0	52	-101
10	2565.91	154,758	-1,572	2,743	3,194	18	7,180	0	52	-295
11	2568.86	158,368	3,610	3,927	3,291	18	3,510	0	52	-64
12	2573.80	164,535	6,167	3,998	2,772	17	561	0	53	-6
13	2572.14	162,446	-2,089	3,368	2,493	16	7,891	1	53	-21
14	2571.49	161,633	-813	3,337	3,201	16	7,127	0	53	-187
15	2571.42	161,545	-88	2,996	3,082	16	6,069	0	53	-60
16	2567.02	156,110	-5,435	2,028	3,098	15	10,391	0	53	-132
17	2564.59	153,159	-2,951	2,133	2,996	15	7,964	0	52	-79
18	2570.15	159,964	6,805	4,072	2,867	15	102	0	52	5
19	2573.79	164,523	4,559	2,677	2,919	16	889	0	53	-111
20	2574.33	165,206	683	2,333	1,727	16	3,206	0	53	-134
21	2574.44	165,346	140	1,124	2,263	17	3,188	0	53	-23
22	2569.78	159,505	-5,841	0	2,040	17	7,805	0	53	-40
23	2566.23	155,147	-4,358	1,807	1,773	17	7,791	0	52	-112
24	2564.25	152,749	-2,398	2,981	1,942	16	7,201	0	52	-84
25	2567.93	157,224	4,475	4,133	3,286	16	2,903	0	52	-5
26	2572.75	163,212	5,988	5,113	3,224	16	2,266	1	52	-46
27	2574.86	165,879	2,667	4,480	2,946	16	4,656	0	52	-67
28	2571.18	161,246	-4,633	950	3,125	16	8,600	0	52	-72
29	2569.88	159,629	-1,617	2,687	2,792	13	6,993	0	52	-64
30	2569.38	159,010	-619	4,163	3,267	13	7,938	0	53	-71
31	2568.53	157,962	-1,048	4,363	3,295	12	8,589	0	53	-76
Total			-4,986	80,580	88,880	522	170,957	2	1,661	-2,348

Table 25. Pyramid Lake

Daily Operation

June 2002

Capacity: 171,200 ac-ft

(in acre-feet except as noted)

Date	Water Surface Elevation (in feet)	Storage	Storage Change	Inflow			Outflow			Computed Losses (-) And Gains (+)
				Project		Natural	Project		Natural	
				Castaic Powerplant Pumpback	Warne Powerplant	Stream Flow	Castaic Powerplant Generation	Recreation Deliveries	To Piru Creek	
May 31	2568.53	157,962								
1	2570.17	159,989	2,027	2,786	2,947	12	3,595	0	53	-70
2	2572.43	162,810	2,821	4,902	2,775	12	4,708	0	53	-107
3	2572.67	163,111	301	4,134	2,847	12	6,585	0	53	-54
4	2573.43	164,068	957	4,658	2,995	12	6,561	0	53	-94
5	2573.49	164,144	76	2,625	2,970	11	5,048	0	53	-429
6	2571.35	161,458	-2,686	1,759	3,108	10	7,476	0	53	-34
7	2568.99	158,529	-2,929	2,086	3,066	10	7,909	0	53	-129
8	2573.81	164,548	6,019	3,912	2,854	11	746	0	53	41
9	2574.60	165,549	1,001	1,425	936	11	1,305	0	53	-13
10	2572.74	163,199	-2,350	2,497	2,347	10	7,005	0	53	-146
11	2570.89	160,884	-2,315	2,943	2,115	10	7,221	1	53	-108
12	2570.62	160,548	-336	4,468	2,520	10	7,120	0	53	-161
13	2568.99	158,529	-2,019	4,378	2,444	10	8,528	0	53	-270
14	2567.25	156,391	-2,138	4,600	2,377	10	9,044	0	53	-28
15	2566.77	155,805	-586	4,639	2,536	10	7,623	0	53	-95
16	2570.46	160,349	4,544	6,875	701	9	3,009	0	53	21
17	2570.47	160,362	13	4,381	2,308	9	6,559	0	53	-73
18	2570.80	160,772	410	4,882	2,507	9	6,827	0	53	-108
19	2568.69	158,159	-2,613	4,427	2,753	9	9,611	0	53	-138
20	2567.00	156,086	-2,073	3,716	2,698	10	8,335	1	52	-109
21	2568.21	157,568	1,482	4,194	2,272	10	4,976	0	53	35
22	2572.63	163,061	5,493	4,804	3,089	10	2,247	0	53	-110
23	2573.34	163,955	894	2,752	982	10	3,080	0	53	283
24	2572.64	163,074	-881	3,174	2,543	9	6,227	0	53	-327
25	2571.00	161,021	-2,053	4,270	3,150	9	9,329	0	53	-100
26	2569.42	159,060	-1,961	2,823	3,206	9	7,824	0	53	-122
27	2570.23	160,063	1,003	2,615	3,202	7	4,651	0	53	-117
28	2569.09	158,652	-1,411	1,347	3,294	6	5,709	0	53	-296
29	2564.31	152,821	-5,831	1,341	3,235	6	10,256	0	52	-105
30	2570.38	160,250	7,429	5,279	2,500	6	471	0	51	166
Total			2,288	108,692	77,277	289	179,585	2	1,586	-2,797

Table 25. Pyramid Lake

Daily Operation

July 2002

Capacity: 171,200 ac-ft

(in acre-feet except as noted)

Date	Water Surface Elevation (in feet)	Storage	Storage Change	Inflow			Outflow			Computed Losses (-) And Gains (+)
				Project		Natural	Project		Natural	
				Castaic Powerplant Pumpback	Warne Powerplant	Stream Flow	Castaic Powerplant Generation	Deliveries 1/	To Piru Creek	
Jun 30	2570.38	160,250								
1	2570.99	161,009	759	4,679	3,103	6	6,701	0	50	-278
2	2570.21	160,039	-970	3,562	3,135	6	7,374	0	50	-249
3	2568.98	158,516	-1,523	2,814	3,104	6	7,267	0	50	-130
4	2575.39	166,553	8,037	5,081	2,991	7	112	0	50	120
5	2570.87	160,859	-5,694	1	2,942	7	8,533	1	50	-60
6	2571.06	161,096	237	2,758	3,051	8	5,458	0	50	-72
7	2573.75	164,472	3,376	3,030	3,142	7	2,725	0	49	-29
8	2574.44	165,346	874	4,691	3,182	7	6,640	0	50	-316
9	2573.51	164,169	-1,177	3,831	3,229	7	8,184	0	49	-11
10	2570.11	159,914	-4,255	1,993	3,246	7	9,192	0	50	-259
11	2568.48	157,900	-2,014	2,493	3,272	7	7,823	0	49	86
12	2566.31	155,244	-2,656	3,729	2,947	7	9,129	0	50	-160
13	2568.14	157,482	2,238	3,712	859	6	2,320	0	49	30
14	2573.75	164,472	6,990	4,387	3,219	6	539	0	50	-33
15	2572.21	162,534	-1,938	3,140	2,889	6	7,729	0	49	-195
16	2570.61	160,536	-1,998	4,527	3,173	7	9,495	2	50	-158
17	2571.35	161,458	922	2,824	3,036	7	4,752	1	49	-143
18	2568.99	158,529	-2,929	3,508	2,992	7	9,245	2	50	-139
19	2567.36	156,526	-2,003	4,018	2,992	7	9,153	3	49	185
20	2571.50	161,645	5,119	3,863	2,911	7	1,560	4	50	-48
21	2574.20	165,042	3,397	4,193	2,111	7	2,771	4	49	-90
22	2573.55	164,220	-822	3,234	2,945	7	6,877	5	50	-76
23	2572.02	162,296	-1,924	3,273	2,998	7	7,843	6	49	-304
24	2570.43	160,312	-1,984	2,137	2,888	7	6,895	7	50	-64
25	2568.94	158,467	-1,845	2,881	2,854	6	6,979	9	49	-549
26	2564.83	153,449	-5,018	798	2,660	7	8,312	9	50	-112
27	2568.73	158,208	4,759	2,947	2,608	7	712	20	49	-22
28	2572.97	163,489	5,281	3,019	2,587	7	111	20	50	-151
29	2572.66	163,099	-390	4,337	2,077	8	6,697	20	49	-46
30	2570.10	159,902	-3,197	0	2,148	8	5,195	20	50	-88
31	2569.21	158,800	-1,102	2,044	2,263	7	5,235	19	49	-113
Total			-1,450	97,504	87,554	213	181,558	152	1,537	-3,474

1/ Includes 3 AF recreation and 149 AF entitlement to United Water Conservation District.

Table 25. Pyramid Lake

Daily Operation

August 2002

Capacity: 171,200 ac-ft

(in acre-feet except as noted)

Date	Water Surface Elevation (in feet)	Storage	Storage Change	Inflow			Outflow			Computed Losses (-) And Gains (+)
				Project		Natural	Project		Natural	
				Castaic Powerplant Pumpback	Warne Powerplant	Stream Flow	Castaic Powerplant Generation	Deliveries 1/	To Piru Creek	
Jul 31	2569.21	158,800								
1	2568.69	158,159	-641	3,213	2,157	8	5,881	19	50	-69
2	2567.56	156,771	-1,388	3,030	1,892	8	6,169	19	50	-80
3	2570.70	160,648	3,877	2,783	2,297	8	1,070	20	50	-71
4	2573.95	164,725	4,078	4,344	1,847	8	1,954	20	50	-97
5	2574.56	165,498	773	4,128	1,931	8	5,086	20	50	-138
6	2573.80	164,535	-963	2,678	2,568	9	6,034	20	50	-114
7	2572.55	162,960	-1,575	2,987	2,043	8	6,429	20	50	-114
8	2570.98	160,996	-1,964	2,690	2,065	8	6,356	20	50	-301
9	2566.69	155,707	-5,289	1,288	2,147	8	8,568	20	50	-94
10	2568.59	158,036	2,328	3,572	2,056	8	3,100	20	50	-138
11	2573.69	164,396	6,361	5,056	2,015	7	678	20	50	31
12	2573.36	163,980	-417	3,532	2,159	7	5,902	20	50	-143
13	2571.33	161,433	-2,547	1,392	2,209	7	5,951	21	50	-133
14	2570.05	159,840	-1,593	2,467	2,106	7	6,146	20	50	43
15	2568.53	157,962	-1,878	623	2,044	7	4,383	20	50	-99
16	2567.97	157,274	-688	1,757	1,985	8	4,389	20	49	20
17	2570.56	160,473	3,200	3,585	2,024	8	2,246	20	49	-102
18	2573.36	163,980	3,506	1,852	2,010	10	242	20	49	-55
19	2573.59	164,270	290	3,033	2,397	11	4,993	20	49	-89
20	2573.58	164,258	-13	3,056	1,340	10	4,265	20	49	-85
21	2574.61	165,561	1,304	2,791	1,424	8	2,746	20	49	-104
22	2571.39	161,508	-4,054	1,353	1,341	9	6,673	20	49	-15
23	2567.38	156,550	-4,957	1,056	1,297	9	7,194	20	49	-56
24	2571.19	161,258	4,708	2,970	2,070	9	261	20	49	-11
25	2575.76	167,025	5,767	4,853	1,439	9	350	21	49	-114
26	2574.75	165,739	-1,286	1,935	1,997	9	5,251	20	49	93
27	2571.84	162,070	-3,669	1,307	2,021	8	6,834	20	49	-102
28	2570.38	160,250	-1,821	1,838	2,027	8	5,594	20	49	-31
29	2568.93	158,455	-1,795	1,839	1,991	7	5,514	20	49	-49
30	2568.22	157,581	-874	1,819	2,066	7	4,527	20	49	-170
31	2570.15	159,964	2,383	3,353	2,022	7	2,974	20	49	44
Total			1,164	82,180	60,987	253	137,760	620	1,534	-2,342

1/ Includes 2 AF recreation and 618 AF entitlement to United Water Conservation District.

Table 25. Pyramid Lake
Daily Operation

September 2002

Capacity: 171,200 ac-ft

(in acre-feet except as noted)

Date	Water Surface Elevation (in feet)	Storage	Storage Change	Inflow			Outflow			Computed Losses (-) And Gains (+)
				Project		Natural	Project		Natural	
				Castaic Powerplant Pumpback	Warne Powerplant	Stream Flow	Castaic Powerplant Generation	Deliveries 1/	To Piru Creek	
Aug 31	2570.15	159,964								
1	2569.71	159,419	-545	2,973	2,303	8	5,708	22	50	-49
2	2569.64	159,332	-87	2,202	1,977	8	4,139	23	48	-64
3	2567.86	157,139	-2,193	923	1,817	8	4,761	24	47	-109
4	2567.58	156,795	-344	1,917	1,869	10	3,553	25	46	-516
5	2568.58	158,023	1,228	3,537	1,903	10	4,455	26	45	304
6	2567.40	156,575	-1,448	749	2,103	12	4,245	27	44	4
7	2569.35	158,973	2,398	1,291	1,501	12	272	28	42	-64
8	2574.15	164,978	6,005	4,677	1,795	12	328	30	41	-80
9	2574.27	165,130	152	2,964	1,936	10	4,584	29	40	-105
10	2573.21	163,791	-1,339	1,574	2,049	10	4,797	30	39	-106
11	2572.27	162,609	-1,182	858	1,796	10	3,719	30	38	-59
12	2571.45	161,583	-1,026	1,861	2,026	10	4,809	31	37	-46
13	2569.43	159,072	-2,511	1,522	1,997	10	5,898	32	36	-74
14	2572.11	162,408	3,336	3,406	2,071	10	2,048	33	36	-34
15	2573.84	164,586	2,178	3,950	1,966	10	3,584	34	35	-95
16	2574.58	165,523	937	3,344	1,756	10	3,984	35	34	-120
17	2573.66	164,359	-1,164	1,672	1,790	10	4,557	36	33	-10
18	2574.13	164,953	594	780	1,786	10	1,834	37	32	-79
19	2573.95	164,725	-228	2,006	1,782	10	3,855	38	31	-102
20	2573.18	163,753	-972	1,807	1,894	10	4,554	41	30	-58
21	2573.87	164,624	871	1,843	2,111	10	3,000	41	29	-23
22	2574.26	165,118	494	3,294	2,097	10	4,450	41	28	-388
23	2573.03	163,564	-1,554	1,622	2,076	10	5,108	42	27	-85
24	2572.16	162,471	-1,093	1,749	1,797	10	4,551	42	26	-30
25	2571.14	161,196	-1,275	1,654	1,931	10	4,739	43	25	-63
26	2569.93	159,691	-1,505	687	1,918	11	3,956	44	24	-97
27	2569.81	159,543	-148	1,760	1,914	12	3,741	45	23	-25
28	2571.34	161,445	1,902	1,365	1,920	12	1,246	46	22	-81
29	2574.52	165,447	4,002	3,144	2,629	12	1,625	47	21	-90
30	2574.09	164,902	-545	3,247	1,891	12	5,574	48	20	-53
Total			4,938	64,378	58,401	309	113,674	1,050	1,029	-2,397

1/ Includes 2 AF recreation and 1,048 AF entitlement to United Water Conservation District.

Table 25. Pyramid Lake

Daily Operation

October 2002

Capacity: 171,200 ac-ft

(in acre-feet except as noted)

Date	Water Surface Elevation (in feet)	Storage	Storage Change	Inflow			Outflow			Computed Losses (-) And Gains (+)
				Project		Natural	Project		Natural	
				Castaic Powerplant Pumpback	Warne Powerplant	Stream Flow	Castaic Powerplant Generation	Deliveries 1/	To Piru Creek	
Sep 30	2574.09	164,902								
1	2572.60	163,023	-1,879	2,496	1,917	14	6,095	52	17	-142
2	2570.94	160,946	-2,077	2,699	2,072	14	6,645	52	16	-149
3	2570.38	160,250	-696	1,953	1,980	14	4,535	53	16	-39
4	2570.90	160,897	647	702	1,834	13	1,805	54	16	-27
5	2571.34	161,445	548	0	1,017	13	374	55	14	-39
6	2574.22	165,067	3,622	1,313	2,945	13	490	56	13	-90
7	2572.84	163,325	-1,742	772	1,784	13	4,167	57	13	-74
8	2571.38	161,495	-1,830	677	1,513	13	3,976	56	13	12
9	2570.38	160,250	-1,245	1,502	1,453	13	4,081	55	12	-65
10	2569.52	159,184	-1,066	1,571	1,539	13	4,051	54	11	-73
11	2568.10	157,433	-1,751	1,641	1,618	12	4,752	53	10	-207
12	2570.39	160,262	2,829	1,852	1,441	12	368	52	10	-46
13	2573.21	163,791	3,529	2,502	1,520	12	407	51	10	-37
14	2573.27	163,866	75	1,243	75	12	1,166	50	10	-29
15	2573.17	163,740	-126	1,228	0	12	1,290	47	9	-20
16	2572.94	163,451	-289	3,565	0	12	3,767	47	9	-43
17	2571.45	161,583	-1,868	1,447	0	12	3,266	43	9	-9
18	2569.93	159,691	-1,892	3,578	0	12	5,369	42	9	-62
19	2571.62	161,795	2,104	1,891	1,185	12	905	39	9	-31
20	2573.86	164,611	2,816	4,590	1,488	13	3,171	35	11	-58
21	2573.71	164,422	-189	1,747	1,566	13	3,402	33	11	-69
22	2572.48	162,873	-1,549	1,003	928	13	3,387	32	10	-64
23	2571.95	162,208	-665	1,130	1,565	13	3,332	29	11	-1
24	2571.34	161,445	-763	807	1,570	14	3,098	27	11	-18
25	2570.61	160,536	-909	672	1,561	14	3,053	25	11	-67
26	2572.08	162,371	1,835	698	1,467	15	298	23	11	-13
27	2575.94	167,255	4,884	4,599	1,593	15	1,207	21	11	-84
28	2575.46	166,643	-612	1,636	1,441	14	3,559	19	11	-114
29	2574.70	165,676	-967	529	1,409	14	2,821	18	10	-70
30	2573.66	164,359	-1,317	380	1,423	14	3,121	18	9	14
31	2572.46	162,847	-1,512	0	1,478	15	2,940	17	10	-38
Total			-2,055	50,423	41,382	408	90,898	1,265	353	-1,752

1/ Includes 1 AF recreation and 1,264 AF entitlement to United Water Conservation District.

Table 25. Pyramid Lake

Daily Operation

November 2002

Capacity: 171,200 ac-ft

(in acre-feet except as noted)

Date	Water Surface Elevation (in feet)	Storage	Storage Change	Inflow			Outflow			Computed Losses (-) And Gains (+)
				Project		Natural	Project		Natural	
				Castaic Powerplant Pumpback	Warne Powerplant	Stream Flow	Castaic Powerplant Generation	Deliveries 1/	To Piru Creek	
Oct 31	2572.46	162,847								
1	2571.68	161,870	-977	0	1,902	14	2,885	14	13	19
2	2572.57	162,986	1,116	0	1,625	14	450	14	13	-46
3	2573.45	164,093	1,107	506	1,300	14	607	12	15	-79
4	2573.51	164,169	76	572	2,991	14	3,430	10	14	-47
5	2573.42	164,056	-113	1,071	3,096	14	4,172	8	14	-100
6	2572.82	163,300	-756	565	2,920	15	4,167	6	12	-71
7	2572.02	162,296	-1,004	615	2,921	16	4,555	4	17	20
8	2570.92	160,921	-1,375	1,196	2,870	31	5,477	2	14	21
9	2574.37	165,257	4,336	1,981	3,181	22	858	1	12	23
10	2576.77	168,318	3,061	3,661	2,329	19	2,826	0	12	-110
11	2574.65	165,612	-2,706	0	2,301	19	4,963	0	12	-51
12	2572.79	163,262	-2,350	0	2,663	17	4,963	0	12	-55
13	2571.60	161,770	-1,492	465	2,364	17	4,263	0	12	-63
14	2570.13	159,939	-1,831	1,444	2,394	17	5,615	0	12	-59
15	2569.07	158,628	-1,311	1,188	2,407	16	4,836	1	12	-73
16	2571.54	161,695	3,067	1,171	2,356	16	453	0	12	-11
17	2574.67	165,638	3,943	3,791	2,339	16	2,058	0	12	-133
18	2573.90	164,662	-976	2,420	2,605	16	5,973	0	12	-32
19	2574.97	166,019	1,357	1,995	2,801	16	3,345	0	12	-98
20	2572.89	163,388	-2,631	0	2,192	16	4,868	0	12	41
21	2570.97	160,984	-2,404	883	2,603	16	5,798	0	12	-96
22	2567.48	156,673	-4,311	706	3,070	16	8,000	0	12	-91
23	2569.40	159,035	2,362	512	2,889	17	973	0	12	-71
24	2573.31	163,917	4,882	2,503	3,117	17	727	0	12	-16
25	2570.92	160,921	-2,996	1,506	2,689	17	7,129	0	12	-67
26	2567.20	156,330	-4,591	0	2,781	17	7,293	0	12	-84
27	2564.98	153,630	-2,700	1,289	2,716	17	6,619	0	12	-91
28	2567.25	156,391	2,761	1,357	2,736	17	1,304	0	12	-33
29	2568.56	157,999	1,608	1,064	2,742	17	2,133	0	12	-70
30	2571.82	162,045	4,046	1,439	2,674	17	0	0	12	-72
Total			-802	33,900	77,574	507	110,740	72	376	-1,595

1/ Includes 1 AF recreation and 71 AF entitlement to United Water Conservation District.

Table 25. Pyramid Lake

Daily Operation

December 2002

Capacity: 171,200 ac-ft

(in acre-feet except as noted)

Date	Water Surface Elevation (in feet)	Storage	Storage Change	Inflow			Outflow			Computed Losses (-) And Gains (+)
				Project		Natural	Project		Natural	
				Castaic Powerplant Pumpback	Warne Powerplant	Stream Flow	Castaic Powerplant Generation	Deliveries	To Piru Creek	
Nov 30	2571.82	162,045								
1	2574.80	165,803	3,758	2,521	2,725	18	1,444	0	12	-50
2	2572.39	162,760	-3,043	0	3,109	17	6,111	0	12	-46
3	2572.01	162,283	-477	796	3,042	17	4,267	0	12	-53
4	2571.69	161,883	-400	1,491	2,916	17	4,785	0	12	-27
5	2571.74	161,945	62	613	2,813	17	3,284	0	12	-85
6	2569.40	159,035	-2,910	0	2,843	17	5,695	0	12	-63
7	2571.19	161,258	2,223	0	3,240	17	1,002	0	12	-20
8	2574.53	165,460	4,202	1,860	3,137	17	568	0	12	-232
9	2574.50	165,422	-38	2,130	2,859	17	4,971	0	12	-61
10	2572.97	163,489	-1,933	492	2,780	17	5,124	0	12	-86
11	2571.72	161,920	-1,569	1,499	2,814	17	5,764	0	12	-123
12	2570.25	160,088	-1,832	0	2,457	17	4,926	0	12	632
13	2569.22	158,813	-1,275	1,291	3,058	17	5,568	0	12	-61
14	2571.83	162,058	3,245	1,559	3,238	18	1,472	0	12	-86
15	2575.37	166,528	4,470	1,751	3,150	18	376	0	12	-61
16	2577.21	168,883	2,355	2,177	3,153	40	3,000	0	12	-3
17	2574.35	165,232	-3,651	1,149	835	26	5,638	0	12	-11
18	2571.28	161,370	-3,862	2,161	0	25	5,968	0	12	-68
19	2567.90	157,188	-4,182	1,085	248	59	5,594	0	12	32
20	2569.18	158,763	1,575	0	1,572	32	137	0	12	120
21	2570.75	160,710	1,947	0	2,109	26	83	0	12	-93
22	2573.08	163,627	2,917	2,010	1,581	24	684	0	12	-2
23	2571.98	162,246	-1,381	822	2,557	23	4,736	0	12	-35
24	2570.50	160,399	-1,847	0	3,103	22	4,873	0	12	-87
25	2571.36	161,470	1,071	673	3,246	22	2,831	0	12	-27
26	2570.32	160,175	-1,295	668	2,930	21	4,876	0	12	-26
27	2571.13	161,183	1,008	0	3,201	21	2,130	0	13	-71
28	2572.95	163,463	2,280	1,307	3,193	22	2,171	0	13	-58
29	2575.80	167,076	3,613	2,828	2,739	22	1,788	0	13	-175
30	2574.62	165,574	-1,502	1,934	3,023	25	6,489	0	13	18
31	2574.54	165,473	-101	1,481	2,958	25	4,551	0	12	-2
Total			3,428	34,298	80,629	693	110,906	0	376	-910

Table 25. Pyramid Lake

Daily Operation

January 2003

Capacity: 171,200 ac-ft

(in acre-feet except as noted)

Date	Water Surface Elevation (in feet)	Storage	Storage Change	Inflow			Outflow			Computed Losses (-) And Gains (+)
				Project		Natural	Project		Natural	
				Castaic Powerplant Pumpback	Warne Powerplant	Stream Flow	Castaic Powerplant Generation	Recreation Deliveries	To Piru Creek	
Dec 31	2574.54	165,473								
1	2575.35	166,502	1,029	1,425	3,296	25	3,692	0	12	-13
2	2571.84	162,070	-4,432	597	1,097	24	6,110	0	12	-28
3	2570.17	159,989	-2,081	2,479	1,353	24	5,911	0	12	-14
4	2573.85	164,599	4,610	4,899	1,084	24	1,381	0	12	-4
5	2575.58	166,796	2,197	4,420	1,092	24	3,211	0	12	-116
6	2575.55	166,757	-39	2,376	2	24	2,461	0	12	32
7	2574.76	165,752	-1,005	1,898	0	24	2,878	0	12	-37
8	2573.23	163,816	-1,936	2,493	0	25	4,251	0	12	-191
9	2572.43	162,810	-1,006	1,559	0	26	2,519	0	12	-60
10	2572.07	162,358	-452	2,591	0	26	3,039	0	12	-18
11	2572.65	163,086	728	2,123	0	26	1,397	0	12	-12
12	2572.53	162,935	-151	2,528	0	25	2,681	0	12	-11
13	2573.56	164,232	1,297	2,653	0	25	1,363	0	12	-6
14	2573.64	164,333	101	2,980	0	24	2,896	0	12	5
15	2573.60	164,283	-50	2,547	0	24	2,560	0	12	-49
16	2573.29	163,892	-391	1,629	0	23	2,007	0	12	-24
17	2572.85	163,338	-554	1,638	0	23	2,204	1	12	2
18	2572.86	163,350	12	388	0	23	339	0	12	-48
19	2573.85	164,599	1,249	1,802	0	23	510	0	12	-54
20	2574.00	164,788	189	2,000	0	23	1,793	0	12	-29
21	2574.45	165,358	570	2,016	0	23	1,400	0	12	-57
22	2573.94	164,712	-646	1,429	0	23	2,109	0	12	23
23	2573.27	163,866	-846	1,212	0	23	2,037	0	12	-32
24	2573.08	163,627	-239	2,948	0	23	3,232	0	12	34
25	2574.26	165,118	1,491	3,181	0	25	1,633	0	12	-70
26	2575.34	166,490	1,372	1,728	0	25	347	0	12	-22
27	2575.99	167,319	829	3,350	0	24	2,501	0	12	-32
28	2575.98	167,306	-13	2,484	653	22	3,135	0	13	-24
29	2575.98	167,306	0	2,363	786	22	3,195	0	13	37
30	2575.13	166,222	-1,084	2,179	0	21	3,230	0	13	-41
31	2573.56	164,232	-1,990	2,229	0	21	4,248	0	13	21
Total			-1,241	70,144	9,363	737	80,270	1	376	-838

Table 25. Pyramid Lake

Daily Operation

February 2003

Capacity: 171,200 ac-ft

(in acre-feet except as noted)

Date	Water Surface Elevation (in feet)	Storage	Storage Change	Inflow			Outflow			Computed Losses (-) And Gains (+)
				Project		Natural	Project		Natural	
				Castaic Powerplant Pumpback	Warne Powerplant	Stream Flow	Castaic Powerplant Generation	Recreation Deliveries	To Piru Creek	
Jan 31	2573.56	164,232								
1	2574.72	165,701	1,469	3,230	0	21	1,711	0	12	-59
2	2576.26	167,664	1,963	2,701	0	21	624	0	12	-123
3	2576.44	167,895	231	1,913	0	21	1,610	0	12	-81
4	2576.58	168,074	179	1,553	0	21	1,456	0	12	73
5	2576.78	168,331	257	589	0	21	336	0	12	-5
6	2576.52	167,997	-334	0	0	20	309	0	12	-33
7	2576.78	168,331	334	1,227	0	20	916	0	12	15
8	2576.56	168,049	-282	0	0	20	219	0	12	-71
9	2576.33	167,754	-295	0	0	20	262	0	12	-41
10	2575.62	166,847	-907	0	0	20	886	0	12	-29
11	2575.32	166,464	-383	0	0	40	457	0	12	46
12	2576.78	168,331	1,867	0	63	1,457	480	0	12	839
13	2576.83	168,395	64	0	0	918	903	0	12	61
14	2575.10	166,184	-2,211	717	0	291	3,099	0	12	-108
15	2574.93	165,968	-216	0	0	164	366	0	12	-2
16	2574.80	165,803	-165	0	0	113	273	0	12	7
17	2576.40	167,844	2,041	1,902	0	87	60	0	12	124
18	2575.45	166,630	-1,214	1,503	0	71	2,716	1	12	-59
19	2575.12	166,210	-420	1,253	0	60	1,743	0	12	22
20	2574.22	165,067	-1,143	0	0	55	1,140	0	12	-46
21	2573.40	164,030	-1,037	581	0	50	1,646	0	12	-10
22	2574.54	165,473	1,443	1,872	0	46	481	0	12	18
23	2574.59	165,536	63	2,355	0	41	2,243	0	12	-78
24	2574.77	165,765	229	523	567	74	1,092	0	13	170
25	2573.97	164,750	-1,015	0	264	128	1,353	0	13	-41
26	2572.77	163,237	-1,513	371	0	81	1,928	0	13	-24
27	2572.87	163,363	126	0	3,026	70	2,898	0	13	-59
28	2573.80	164,535	1,172	931	3,065	58	2,835	0	13	-34
Total			303	23,221	6,985	4,009	34,042	1	341	472

Table 25. Pyramid Lake

Daily Operation

March 2003

Capacity: 171,200 ac-ft

(in acre-feet except as noted)

Date	Water Surface Elevation (in feet)	Storage	Storage Change	Inflow			Outflow			Computed Losses (-) And Gains (+)	
				Project		Natural	Project		Natural		
				Castaic Powerplant Pumpback	Warne Powerplant	Stream Flow	Castaic Powerplant Generation	Recreation Deliveries	To Piru Creek		
Feb 28	2573.80	164,535									
1	2575.48	166,668	2,133	0	3,175	56	1,069	0	12	-17	
2	2577.18	168,845	2,177	0	2,351	54	117	0	12	-99	
3	2574.89	165,917	-2,928	0	2,021	47	4,967	0	12	-17	
4	2574.58	165,523	-394	0	3,019	50	3,424	0	12	-27	
5	2573.73	164,447	-1,076	0	3,020	45	4,056	0	12	-73	
6	2572.49	162,885	-1,562	0	2,147	43	3,720	0	12	-20	
7	2571.71	161,908	-977	0	2,731	41	3,682	0	12	-55	
8	2573.47	164,119	2,211	0	2,603	39	327	0	12	-92	
9	2574.66	165,625	1,506	0	1,964	39	504	0	12	19	
10	2573.73	164,447	-1,178	0	2,491	37	3,597	0	12	-97	
11	2572.50	162,898	-1,549	0	2,421	37	3,808	0	12	-187	
12	2571.60	161,770	-1,128	889	1,936	35	4,046	0	12	70	
13	2571.71	161,908	138	686	3,194	35	3,604	0	12	-161	
14	2569.40	159,035	-2,873	0	3,299	35	5,928	0	12	-267	
15	2571.30	161,395	2,360	0	2,958	609	1,414	1	12	220	
16	2573.90	164,662	3,267	986	1,998	520	194	0	12	-31	
17	2573.90	164,662	0	941	2,810	242	4,039	0	12	58	
18	2573.91	164,675	13	0	2,810	160	2,796	0	12	-149	
19	2574.84	165,853	1,178	0	3,010	125	1,849	0	12	-96	
20	2574.12	164,940	-913	0	2,896	103	3,771	0	20	-121	
21	2573.15	163,715	-1,225	0	2,734	87	3,841	0	70	-135	
22	2570.70	160,648	-3,067	0	809	76	3,851	0	70	-31	
23	2572.23	162,559	1,911	9	3,230	69	1,369	0	67	39	
24	2572.82	163,300	741	1,970	2,031	63	3,080	0	53	-190	
25	2572.60	163,023	-277	2,166	2,025	58	4,417	0	53	-56	
26	2572.38	162,747	-276	2,359	2,372	52	4,934	0	54	-71	
27	2572.03	162,308	-439	1,152	3,266	50	4,699	0	54	-154	
28	2570.62	160,548	-1,760	545	3,070	48	5,261	0	54	-108	
29	2572.67	163,111	2,563	575	2,920	46	869	0	54	-55	
30	2574.72	165,701	2,590	893	2,724	41	992	0	54	-22	
31	2570.53	160,436	-5,265	0	3,131	42	8,284	0	54	-100	
Total			-4,099		13,171	81,166	2,984	98,509	1	885	-2,025

Table 25. Pyramid Lake

Daily Operation

April 2003

Capacity: 171,200 ac-ft

(in acre-feet except as noted)

Date	Water Surface Elevation (in feet)	Storage	Storage Change	Inflow			Outflow			Computed Losses (-) And Gains (+)
				Project		Natural	Project		Natural	
				Castaic Powerplant Pumpback	Warne Powerplant	Stream Flow	Castaic Powerplant Generation	Recreation Deliveries	To Piru Creek	
Mar 31	2570.53	160,436								
1	2571.90	162,145	1,709	609	3,202	42	1,994	0	52	-98
2	2572.56	162,973	828	382	3,303	40	2,664	0	53	-180
3	2572.83	163,312	339	0	3,307	37	2,884	0	53	-68
4	2574.46	165,371	2,059	0	3,257	35	1,075	0	52	-106
5	2575.53	166,732	1,361	0	3,316	35	1,845	0	53	-92
6	2577.09	168,729	1,997	12	3,177	33	1,222	0	53	50
7	2575.90	167,204	-1,525	1,221	2,465	30	5,024	0	53	-164
8	2574.72	165,701	-1,503	1,580	2,621	29	5,542	0	53	-138
9	2573.84	164,586	-1,115	0	2,776	28	3,896	0	53	30
10	2573.06	163,602	-984	0	2,692	26	3,618	0	53	-31
11	2572.28	162,622	-980	0	2,633	26	3,377	0	53	-209
12	2574.86	165,879	3,257	958	2,679	25	244	1	52	-108
13	2575.91	167,217	1,338	12	1,567	56	480	0	53	236
14	2575.86	167,153	-64	1,286	2,718	465	4,842	0	242	551
15	2575.32	166,464	-689	1,534	3,302	297	5,387	0	374	-61
16	2573.86	164,611	-1,853	808	2,709	161	5,357	0	149	-25
17	2572.82	163,300	-1,311	1,512	2,983	122	5,656	0	120	-152
18	2571.07	161,108	-2,192	1,379	2,829	96	6,401	0	81	-14
19	2572.33	162,684	1,576	0	2,747	75	1,185	0	80	19
20	2574.70	165,676	2,992	950	2,189	65	92	0	80	-40
21	2574.45	165,358	-318	2,461	3,017	63	5,641	0	53	-165
22	2574.20	165,042	-316	2,053	3,140	59	5,411	0	53	-104
23	2572.83	163,312	-1,730	1,991	3,198	56	6,913	0	53	-9
24	2571.17	161,233	-2,079	721	3,298	52	6,039	0	53	-58
25	2572.97	163,489	2,256	2,317	2,932	52	2,924	0	53	-68
26	2573.81	164,548	1,059	0	2,911	47	1,796	0	53	-50
27	2576.29	167,703	3,155	51	3,295	47	124	0	52	-62
28	2575.28	166,413	-1,290	2,197	2,744	47	6,125	0	52	-101
29	2572.99	163,514	-2,899	1,373	2,658	47	6,706	0	52	-219
30	2571.53	161,683	-1,831	1,269	3,246	46	6,282	0	52	-58
Total			1,247	26,676	86,911	2,239	110,746	1	2,338	-1,494

Table 25. Pyramid Lake

Daily Operation

May 2003

Capacity: 171,200 ac-ft

(in acre-feet except as noted)

Date	Water Surface Elevation (in feet)	Storage	Storage Change	Inflow			Outflow				Computed Losses (-) And Gains (+)
				Project		Natural	Project		Natural	United Water Agency	
				Castaic Powerplant Pumpback	Warne Powerplant	Stream Flow	Castaic Powerplant Generation	Recreation Deliveries	To Piru Creek		
Apr 30	2571.53	161,683									
1	2570.10	159,902	-1,781	1,731	2,999	62	6,415	0	53	0	-105
2	2568.91	158,430	-1,472	1,726	3,298	83	6,488	0	53	0	-38
3	2573.60	164,283	5,853	3,021	3,290	598	1,025	0	56	0	25
4	2576.09	167,447	3,164	3,159	3,294	467	2,814	0	287	0	-655
5	2574.29	165,156	-2,291	1,402	3,171	218	6,850	0	199	0	-33
6	2573.12	163,677	-1,479	3,493	3,295	154	8,019	0	199	0	-203
7	2570.86	160,847	-2,830	2,835	3,030	132	8,621	0	199	0	-7
8	2568.23	157,593	-3,254	1,583	3,024	114	7,665	0	199	0	-111
9	2567.19	156,318	-1,275	2,604	3,206	94	6,945	0	199	0	-35
10	2570.66	160,598	4,280	5,066	3,173	83	3,798	0	199	0	-45
11	2575.57	166,783	6,185	5,184	3,197	74	1,947	0	199	0	-124
12	2573.86	164,611	-2,172	2,860	3,291	67	8,139	0	199	0	-52
13	2572.71	163,161	-1,450	3,670	3,199	62	8,111	0	199	0	-71
14	2573.84	164,586	1,425	3,566	3,049	60	4,851	0	199	0	-200
15	2570.91	160,909	-3,677	2,109	2,887	65	8,720	0	199	0	181
16	2567.96	157,261	-3,648	2,007	3,283	53	8,708	0	198	0	-85
17	2570.84	160,822	3,561	2,483	3,260	49	1,934	0	198	0	-99
18	2574.72	165,701	4,879	2,624	2,892	46	415	1	198	0	-69
19	2574.43	165,333	-368	2,930	1,669	41	4,762	0	157	0	-89
20	2572.39	162,760	-2,573	3,137	1,704	39	7,225	0	154	0	-74
21	2570.69	160,635	-2,125	2,937	1,997	37	6,995	0	0	100	-1
22	2568.96	158,492	-2,143	3,182	1,700	35	6,869	0	0	100	-91
23	2567.08	156,184	-2,308	3,820	1,882	34	7,915	0	0	100	-29
24	2571.55	161,708	5,524	5,557	1,686	33	1,627	0	0	100	-25
25	2576.32	167,741	6,033	4,962	1,926	32	667	0	0	100	-120
26	2574.32	165,194	-2,547	1,117	1,511	32	5,098	0	0	100	-9
27	2572.88	163,375	-1,819	4,182	1,631	28	7,475	0	0	100	-85
28	2569.85	159,592	-3,783	3,927	1,808	28	9,400	0	0	100	-46
29	2569.21	158,800	-792	4,180	2,096	27	6,902	0	0	100	-93
30	2566.82	155,866	-2,934	2,947	1,934	22	7,685	0	0	99	-53
31	2571.53	161,683	5,817	4,285	1,926	25	310	0	0	99	-10
Total			0	98,286	80,308	2,894	174,395	1	3,543	1,098	-2,451

Table 25. Pyramid Lake

Daily Operation

June 2003

Capacity: 171,200 ac-ft

(in acre-feet except as noted)

Date	Water Surface Elevation (in feet)	Storage	Storage Change	Inflow			Outflow				Computed Losses (-) And Gains (+)
				Project		Natural	Project		Natural	United Water Agency	
				Castaic Powerplant Pumpback	Warne Powerplant	Stream Flow	Castaic Powerplant Generation	Recreation Deliveries	To Piru Creek		
May 31	2571.53	161,683									
1	2575.56	166,770	5,087	4,051	2,129	23	986	0	0	100	-30
2	2574.27	165,130	-1,640	2,795	2,498	22	6,729	0	0	100	-126
3	2573.26	163,854	-1,276	3,845	2,479	21	7,413	0	0	100	-108
4	2571.22	161,296	-2,558	3,537	2,344	21	8,340	0	0	100	-20
5	2569.24	158,837	-2,459	4,359	2,387	21	8,968	0	0	100	-158
6	2567.89	157,175	-1,662	3,106	2,189	20	6,884	0	0	100	7
7	2572.80	163,275	6,100	5,504	2,809	20	2,032	0	0	100	-101
8	2576.85	168,421	5,146	5,957	2,777	18	3,441	0	0	100	-65
9	2575.15	166,248	-2,173	990	994	18	4,078	1	0	100	4
10	2573.37	163,993	-2,255	3,004	1,003	19	6,046	0	0	100	-135
11	2572.58	162,998	-995	4,299	1,093	19	6,294	0	0	100	-12
12	2571.02	161,046	-1,952	4,447	1,108	18	7,431	0	0	100	6
13	2568.23	157,593	-3,453	4,464	913	17	8,703	0	0	100	-44
14	2571.49	161,633	4,040	4,646	956	16	1,459	0	0	100	-19
15	2574.43	165,333	3,700	4,389	1,036	17	1,538	0	0	102	-102
16	2573.19	163,766	-1,567	3,375	2,107	17	6,939	0	0	102	-25
17	2571.50	161,645	-2,121	1,832	2,046	14	5,717	0	0	102	-194
18	2570.90	160,897	-748	0	2,110	12	2,705	1	0	102	-62
19	2570.31	160,163	-734	1,418	2,118	13	4,064	0	0	102	-117
20	2569.07	158,628	-1,535	3,072	2,348	14	6,816	0	0	102	-51
21	2571.70	161,895	3,267	4,846	2,065	14	3,472	0	0	102	-84
22	2576.46	167,921	6,026	4,537	2,091	14	347	0	0	102	-167
23	2576.04	167,383	-538	1,123	2,440	14	4,003	0	0	102	-10
24	2574.69	165,663	-1,720	1,808	2,068	13	5,450	0	0	102	-57
25	2573.71	164,422	-1,241	1,775	2,032	12	4,952	0	0	102	-6
26	2572.16	162,471	-1,951	716	2,123	11	4,690	0	0	102	-9
27	2571.68	161,870	-601	2,022	2,221	10	4,691	1	0	102	-60
28	2573.25	163,841	1,971	3,497	2,104	8	3,457	0	0	102	-79
29	2575.17	166,273	2,432	3,372	1,957	8	2,706	0	0	102	-97
30	2574.25	165,105	-1,168	3,622	1,740	7	6,367	0	0	102	-68
Total			3,422	96,408	58,285	471	146,718	3	0	3,032	-1,989

Table 25. Pyramid Lake

Daily Operation

July 2003

Capacity: 171,200 ac-ft

(in acre-feet except as noted)

Date	Water Surface Elevation (in feet)	Storage	Storage Change	Inflow			Outflow				Computed Losses (-) And Gains (+)
				Project		Natural	Project		Natural	United Water Agency	
				Castaic Powerplant Pumpback	Warne Powerplant	Stream Flow	Castaic Powerplant Generation	Recreation Deliveries	To Piru Creek		
Jun 30	2574.25	165,105									
1	2572.04	162,321	-2,784	869	1,998	7	5,474	0	0	102	-82
2	2568.84	158,344	-3,977	1,628	1,414	7	6,857	0	0	102	-67
3	2568.00	157,310	-1,034	2,814	2,027	6	5,749	0	0	102	-30
4	2568.07	157,396	86	3,167	1,981	6	4,929	0	0	102	-37
5	2569.69	159,394	1,998	3,630	2,120	6	3,516	0	0	102	-140
6	2574.45	165,358	5,964	4,255	1,953	6	180	0	0	102	32
7	2573.99	164,776	-582	3,357	2,054	6	5,783	0	0	102	-114
8	2573.41	164,043	-733	3,887	2,136	5	6,601	1	0	102	-57
9	2571.86	162,095	-1,948	3,929	2,298	6	8,006	0	0	102	-73
10	2568.73	158,208	-3,887	1,058	2,144	6	6,874	0	0	102	-119
11	2566.98	156,061	-2,147	1,415	2,250	6	5,413	0	0	102	-303
12	2568.26	157,630	1,569	1,599	1,851	6	1,731	0	0	102	-54
13	2570.91	160,909	3,279	1,982	1,866	6	442	0	0	102	-31
14	2570.75	160,710	-199	1,814	2,949	6	4,837	0	0	102	-29
15	2571.23	161,308	598	1,706	2,954	7	3,852	0	0	102	-115
16	2569.57	159,245	-2,063	0	2,909	5	4,824	0	0	102	-51
17	2570.55	160,461	1,216	1,795	2,945	4	3,351	0	0	102	-75
18	2569.43	159,072	-1,389	2,565	2,963	4	6,634	0	0	102	-185
19	2571.65	161,833	2,761	2,407	2,923	6	2,414	0	0	102	-59
20	2575.00	166,057	4,224	1,840	2,575	7	0	0	0	102	-96
21	2574.14	164,966	-1,091	718	2,752	7	4,382	1	0	102	-83
22	2573.69	164,396	-570	862	2,723	7	3,849	0	0	102	-211
23	2572.79	163,262	-1,134	1,812	2,542	6	5,319	0	0	102	-73
24	2570.99	161,009	-2,253	1,276	1,267	6	4,703	0	0	102	3
25	2569.14	158,714	-2,295	1,897	1,622	6	5,643	0	0	101	-76
26	2571.34	161,445	2,731	4,145	1,622	6	2,803	0	0	101	-138
27	2572.44	162,822	1,377	2,270	1,624	6	2,608	0	0	101	186
28	2572.58	162,998	176	2,596	1,624	6	3,911	0	0	101	-38
29	2570.96	160,971	-2,027	2,415	1,625	6	5,812	0	0	101	-160
30	2568.86	158,368	-2,603	0	1,893	6	4,307	0	0	101	-94
31	2568.75	158,233	-135	0	1,981	7	1,602	0	0	101	-420
Total			-6,872	63,708	67,585	187	132,406	2	0	3,155	-2,789

Table 25. Pyramid Lake
Daily Operation

Capacity: 171,200 ac-ft

(in acre-feet except as noted)

August 2003

Date	Water Surface Elevation (in feet)	Storage	Storage Change	Inflow			Outflow				Computed Losses (-) And Gains (+)
				Project		Natural	Project		Natural	United Water Agency	
				Castaic Powerplant Pumpback 1/	Warne Powerplant	Stream Flow	Castaic Powerplant Generation 1/	Recreation Deliveries	To Piru Creek		
Jul 31	2568.75	158,233									
1	2570.14	159,952	1,719	0	3,289	6	1,737	0	0	105	266
2	2571.91	162,158	2,206	0	3,288	15	933	0	0	105	-59
3	2576.66	168,177	6,019	3,696	3,293	15	763	0	0	105	-117
4	2575.07	166,146	-2,031	1,316	3,059	11	6,583	0	0	105	271
5	2573.20	163,778	-2,368	758	3,173	9	6,066	0	0	105	-137
6	2571.79	162,008	-1,770	2,665	3,295	9	7,470	0	0	105	-164
7	2570.30	160,150	-1,858	2,707	3,287	8	7,567	0	0	104	-189
8	2569.40	159,035	-1,115	2,026	3,280	8	6,265	1	0	103	-60
9	2569.52	159,184	149	752	3,161	8	3,499	0	0	102	-171
10	2569.07	158,628	-556	291	3,279	8	3,899	0	0	96	-139
11	2572.19	162,509	3,881	5,463	3,119	8	4,470	0	0	95	-144
12	2571.54	161,695	-814	2,150	3,080	8	5,849	0	0	93	-110
13	2570.78	160,747	-948	1,613	3,279	8	5,665	0	0	91	-92
14	2571.10	161,146	399	2,765	3,275	7	5,475	0	0	89	-84
15	2571.97	162,233	1,087	3,174	3,271	7	5,206	0	0	87	-72
16	2571.99	162,258	25	1,040	3,118	7	3,973	0	0	85	-82
17	2574.44	165,346	3,088	3,441	3,281	6	3,390	0	0	83	-167
18	2574.60	165,549	203	2,229	3,178	6	5,086	0	0	81	-43
19	2573.40	164,030	-1,519	706	3,172	6	5,213	0	0	79	-111
20	2572.84	163,325	-705	2,719	3,232	7	6,498	0	0	77	-88
21	2571.78	161,995	-1,330	1,462	3,284	8	5,866	1	0	75	-142
22	2569.89	159,642	-2,353	1,324	3,282	9	6,840	0	0	73	-55
23	2571.88	162,120	2,478	1,203	3,274	9	1,833	0	0	71	-104
24	2575.40	166,566	4,446	3,687	3,257	9	2,586	0	0	69	148
25	2575.13	166,222	-344	1,759	3,290	9	5,175	0	0	67	-160
26	2574.00	164,788	-1,434	955	2,944	9	5,213	0	0	65	-64
27	2572.79	163,262	-1,526	1,476	3,292	10	6,176	0	0	63	-65
28	2571.35	161,458	-1,804	601	3,291	8	5,524	0	0	61	-119
29	2569.57	159,245	-2,213	387	3,283	7	5,761	0	0	59	-70
30	2572.50	162,898	3,653	2,243	3,212	7	1,788	0	0	57	36
31	2573.46	164,106	1,208	2,550	3,283	8	4,498	0	0	55	-80
Total			5,873	57,158	100,101	260	146,867	2	0	2,610	-2,167

1/ Values supplied by LADWP, not verified by DWR.

Table 25. Pyramid Lake

Daily Operation

September 2003

Capacity: 171,200 ac-ft

(in acre-feet except as noted)

Date	Water Surface Elevation (in feet)	Storage	Storage Change	Inflow			Outflow				Computed Losses (-) And Gains (+)
				Project		Natural	Project		United Water Agency	Natural To Piru Creek	
				Castaic Powerplant Pumpback 1/	Warne Powerplant	Stream Flow	Castaic Powerplant Generation 1/	Recreation Deliveries			
Aug 31	2573.46	164,106									
1	2574.32	165,194	1,088	2,665	3,282	8	4,742	0	0	52	-73
2	2573.44	164,081	-1,113	0	2,401	8	3,363	0	0	50	-109
3	2573.58	164,258	177	0	2,355	8	2,628	0	0	48	490
4	2572.24	162,571	-1,687	521	1,415	8	3,492	0	0	46	-93
5	2570.68	160,623	-1,948	1,142	1,407	8	4,229	0	0	44	-232
6	2572.15	162,459	1,836	1,169	1,394	8	684	0	0	42	-9
7	2577.09	168,729	6,270	4,982	1,523	8	18	0	0	40	-185
8	2575.04	166,108	-2,621	748	1,919	8	5,240	1	0	39	-16
9	2574.02	164,814	-1,294	2,847	2,154	8	5,980	0	0	37	-286
10	2572.59	163,011	-1,803	2,642	2,039	8	6,326	0	0	35	-131
11	2571.35	161,458	-1,553	2,757	2,039	8	6,228	0	0	33	-96
12	2569.33	158,949	-2,509	2,562	1,396	8	6,364	0	0	31	-80
13	2572.87	163,363	4,414	3,090	2,065	7	720	0	0	29	1
14	2576.23	167,626	4,263	4,587	1,986	7	2,231	0	0	27	-59
15	2574.50	165,422	-2,204	1,629	2,605	7	6,331	0	0	25	-89
16	2573.59	164,270	-1,152	3,174	2,594	6	6,833	0	0	23	-70
17	2571.90	162,145	-2,125	2,015	2,550	6	6,615	0	0	21	-60
18	2571.06	161,096	-1,049	3,770	2,035	6	6,761	0	0	20	-79
19	2568.72	158,196	-2,900	2,507	2,464	6	7,797	0	0	18	-62
20	2572.10	162,396	4,200	3,283	2,399	6	1,397	0	0	16	-75
21	2574.62	165,574	3,178	5,291	2,069	6	4,177	1	0	13	3
22	2574.34	165,219	-355	2,321	2,094	6	4,621	0	0	13	-142
23	2574.16	164,991	-228	1,568	1,836	6	3,574	0	0	13	-51
24	2573.30	163,904	-1,087	714	1,641	6	3,326	0	0	13	-109
25	2572.94	163,451	-453	2,485	1,726	7	4,657	0	0	13	-1
26	2572.00	162,271	-1,180	1,743	1,977	7	4,816	0	0	13	-78
27	2573.22	163,803	1,532	0	1,907	7	274	0	0	13	-95
28	2575.44	166,617	2,814	2,489	785	7	423	0	0	13	-31
29	2574.79	165,790	-827	1,630	3,136	8	5,456	0	11	6	-128
30	2574.24	165,092	-698	316	3,306	8	4,231	0	12	0	-85
Total			986	64,647	62,499	215	123,534	2	23	786	-2,030

1/ Values supplied by LADWP, not verified by DWR.

Table 25. Pyramid Lake

Daily Operation

October 2003

Capacity: 171,200 ac-ft

(in acre-feet except as noted)

Date	Water Surface Elevation (in feet)	Storage	Storage Change	Inflow			Outflow				Computed Losses (-) And Gains (+)
				Project		Natural	Project		Natural	United Water Agency	
				Castaic Powerplant Pumpback 1/	Warne Powerplant	Stream Flow	Castaic Powerplant Generation 1/	Recreation Deliveries	To Piru Creek		
Sep 30	2574.24	165,092									
1	2572.86	163,350	-1,742	0	3,301	8	4,960	0	12	0	-79
2	2572.38	162,747	-603	2,387	3,186	8	6,058	0	12	0	-114
3	2572.51	162,910	163	2,898	3,143	9	5,800	0	12	0	-75
4	2575.27	166,400	3,490	3,161	2,659	8	2,340	0	12	0	14
5	2574.91	165,942	-458	2,434	1,595	9	4,440	0	12	0	-44
6	2574.38	165,270	-672	2,077	333	9	2,897	0	12	0	-182
7	2572.75	163,212	-2,058	2,771	0	9	4,803	0	12	0	-23
8	2570.99	161,009	-2,203	1,469	0	9	3,566	1	12	0	-102
9	2569.94	159,704	-1,305	1,426	0	10	2,728	0	12	0	-1
10	2570.19	160,014	310	2,580	0	10	2,234	0	11	0	-35
11	2573.02	163,551	3,537	4,341	1,499	10	2,289	0	12	0	-12
12	2575.07	166,146	2,595	4,697	1,319	10	3,467	0	12	0	48
13	2574.11	164,928	-1,218	2,540	1,310	10	4,946	0	12	0	-120
14	2572.86	163,350	-1,578	1,462	1,464	9	4,464	0	12	0	-37
15	2571.84	162,070	-1,280	1,961	1,441	9	4,657	0	12	0	-22
16	2570.15	159,964	-2,106	873	1,181	9	4,238	0	12	0	81
17	2568.11	157,445	-2,519	1,522	1,632	9	5,391	0	11	0	-280
18	2566.53	155,512	-1,933	1,167	1,264	9	4,312	0	12	0	-49
19	2569.61	159,295	3,783	3,015	1,445	9	747	0	12	0	73
20	2569.16	158,739	-556	1,920	1,495	9	3,945	0	11	0	-24
21	2570.20	160,026	1,287	2,481	1,436	9	2,574	1	11	0	-53
22	2570.50	160,399	373	2,614	1,479	9	3,655	0	11	0	-63
23	2572.02	162,296	1,897	3,032	1,156	9	2,219	0	11	0	-70
24	2573.28	163,879	1,583	2,831	324	10	1,575	0	11	0	4
25	2574.58	165,523	1,644	512	1,532	9	339	0	11	0	-59
26	2575.80	167,076	1,553	1,157	1,633	10	1,128	0	11	0	-108
27	2575.40	166,566	-510	1,268	1,435	8	3,183	0	11	0	-27
28	2575.00	166,057	-509	2,511	1,441	8	4,437	0	11	0	-21
29	2573.99	164,776	-1,281	1,919	1,402	11	4,462	0	11	0	-140
30	2573.06	163,602	-1,174	1,554	1,499	12	4,131	0	11	0	-97
31	2571.24	161,320	-2,282	2,159	1,505	24	6,066	0	11	0	107
Total			-3,772	66,739	43,109	301	112,051	2	358	0	-1,510

1/ Values supplied by LADWP, not verified by DWR.

Table 25. Pyramid Lake

Daily Operation

November 2003

Capacity: 171,200 ac-ft

(in acre-feet except as noted)

Date	Water Surface Elevation (in feet)	Storage	Storage Change	Inflow			Outflow				Computed Losses (-) And Gains (+)
				Project		Natural	Project		Natural	United Water Agency	
				Castaic Powerplant Pumpback 1/	Warne Powerplant	Stream Flow	Castaic Powerplant Generation 1/	Recreation Deliveries	To Piru Creek		
Oct 31	2571.24	161,320									
1	2574.50	165,422	4,102	2,768	1,530	18	147	0	12	0	-55
2	2575.37	166,528	1,106	2,833	1,525	16	3,270	0	12	0	14
3	2574.75	165,739	-789	2,454	1,443	13	4,518	0	12	0	-169
4	2573.70	164,409	-1,330	844	1,519	14	3,675	0	12	0	-20
5	2572.89	163,388	-1,021	66	1,495	14	2,546	0	12	0	-38
6	2573.10	163,652	264	0	1,426	14	1,152	0	12	0	-12
7	2572.01	162,283	-1,369	0	1,471	14	2,825	0	12	0	-17
8	2573.83	164,573	2,290	2,597	1,578	14	1,779	0	12	0	-108
9	2574.37	165,245	672	2,414	1,478	14	3,141	0	12	0	-81
10	2574.65	165,612	367	2,360	651	14	2,587	0	12	0	-59
11	2574.35	165,232	-380	1,604	1,496	14	3,431	0	12	0	-51
12	2575.06	166,133	901	1,988	1,430	14	2,520	0	12	0	1
13	2574.78	165,777	-356	1,528	1,483	14	3,295	0	12	0	-74
14	2573.72	164,434	-1,343	1,252	1,474	14	4,022	0	12	0	-49
15	2572.77	163,237	-1,197	1,799	1,528	14	4,508	0	12	0	-18
16	2575.64	166,872	3,635	3,248	1,528	14	1,089	0	13	0	-53
17	2575.12	166,210	-662	1,602	1,500	13	3,696	0	12	0	-69
18	2573.82	164,561	-1,649	1,624	1,200	13	4,469	0	12	0	-5
19	2570.91	160,909	-3,652	1,261	1,237	13	6,226	0	13	0	76
20	2569.47	159,122	-1,787	542	1,370	13	3,591	0	13	0	-108
21	2568.00	157,310	-1,812	1,357	1,294	13	4,343	0	13	0	-120
22	2571.07	161,108	3,798	800	3,036	13	174	0	13	0	136
23	2573.42	164,056	2,948	0	2,318	13	258	0	13	0	888
24	2572.14	162,446	-1,610	323	3,075	13	4,957	0	13	0	-51
25	2570.11	159,914	-2,532	0	3,114	14	5,570	0	13	0	-77
26	2568.23	157,593	-2,321	0	2,865	14	5,146	0	13	0	-41
27	2567.47	156,661	-932	0	3,071	14	3,940	0	13	0	-64
28	2569.07	158,628	1,967	731	2,943	14	1,645	0	13	0	-63
29	2572.31	162,659	4,031	1,203	3,118	14	283	0	13	0	-8
30	2575.65	166,885	4,226	1,883	3,203	14	755	0	13	0	-106
Total			5,565	39,081	56,399	417	89,558	0	373	0	-401

1/ Values supplied by LADWP, not verified by DWR.

Table 25. Pyramid Lake
Daily Operation

December 2003

Capacity: 171,200 ac-ft

(in acre-feet except as noted)

Date	Water Surface Elevation (in feet)	Storage	Storage Change	Inflow			Outflow				Computed Losses (-) And Gains (+)
				Project		Natural	Project		Natural	United Water Agency	
				Castaic Powerplant Pumpback 1/	Warne Powerplant	Stream Flow	Castaic Powerplant Generation 1/	Recreation Deliveries	To Piru Creek		
Nov 30	2575.65	166,885									
1	2575.46	166,643	-242	1,404	3,253	14	4,817	0	15	0	-81
2	2575.19	166,299	-344	1,282	3,159	14	4,740	0	15	0	-44
3	2573.48	164,131	-2,168	0	2,937	14	5,061	0	15	0	-43
4	2571.51	161,658	-2,473	528	3,171	14	6,099	0	14	0	-73
5	2570.26	160,101	-1,557	802	3,114	14	5,399	0	14	0	-74
6	2573.65	164,346	4,245	2,602	3,072	14	1,378	0	15	0	-50
7	2576.99	168,600	4,254	2,663	2,577	14	885	0	15	0	-100
8	2576.51	167,985	-615	1,558	1,810	14	3,964	0	15	0	-18
9	2575.28	166,413	-1,572	0	1,972	14	3,504	0	15	0	-39
10	2574.32	165,194	-1,219	992	1,861	14	4,014	0	15	0	-57
11	2573.15	163,715	-1,479	0	2,899	15	4,385	0	15	0	7
12	2570.73	160,685	-3,030	0	2,082	15	5,001	0	15	0	-111
13	2572.18	162,496	1,811	0	2,102	15	297	0	15	0	6
14	2575.46	166,643	4,147	2,398	1,945	16	108	0	15	0	-89
15	2574.34	165,219	-1,424	1,775	2,981	16	6,128	0	15	0	-53
16	2571.81	162,033	-3,186	0	2,669	16	5,829	0	15	0	-27
17	2570.73	160,685	-1,348	0	2,296	16	3,189	0	15	0	-456
18	2570.10	159,902	-783	800	2,482	16	3,972	0	15	0	-94
19	2569.10	158,665	-1,237	883	2,773	16	4,872	0	15	0	-22
20	2570.92	160,921	2,256	0	3,303	16	948	0	15	0	-100
21	2575.16	166,260	5,339	3,328	3,260	17	1,181	0	15	0	-70
22	2575.35	166,502	242	2,295	2,842	17	4,817	0	15	0	-80
23	2574.61	165,561	-941	1,324	2,820	18	5,035	0	15	0	-53
24	2573.97	164,750	-811	2,682	2,749	19	6,246	0	15	0	0
25	2574.04	164,839	89	1,366	2,738	92	4,181	0	16	0	90
26	2572.22	162,546	-2,293	980	2,643	81	5,928	0	73	0	4
27	2571.92	162,170	-376	0	3,194	34	3,530	0	51	0	-23
28	2574.89	165,917	3,747	1,069	3,263	24	476	0	30	0	-103
29	2573.17	163,740	-2,177	0	2,721	22	4,831	0	25	0	-64
30	2571.12	161,171	-2,569	0	2,677	21	5,211	0	24	0	-32
31	2570.89	160,884	-287	1,779	2,768	19	4,805	0	24	0	-24
Total			-6,001	32,510	84,133	661	120,831	0	601	0	-1,873

1/ Values supplied by LADWP, not verified by DWR.

Table 25. Pyramid Lake

Daily Operation

January 2004

Capacity: 171,200 ac-ft

(in acre-feet except as noted)

Date	Water Surface Elevation (in feet)	Storage	Storage Change	Inflow			Outflow				Computed Losses (-) And Gains (+)
				Project		Natural	Project		Natural	United Water Agency	
				Castaic Powerplant Pumpback 1/	Warne Powerplant	Stream Flow	Castaic Powerplant Generation 1/	Recreation Deliveries	To Piru Creek		
Dec 31	2570.89	160,884									
1	2573.17	163,740	2,856	3,926	2,768	20	3,649	0	25	0	-184
2	2572.04	162,321	-1,419	1,458	2,703	20	5,611	0	25	0	36
3	2572.00	162,271	-50	722	2,991	20	3,691	0	26	0	-66
4	2574.58	165,523	3,252	1,797	3,017	20	1,547	0	25	0	-10
5	2573.98	164,763	-760	558	2,757	19	4,004	0	25	0	-65
6	2573.31	163,917	-846	0	2,752	19	3,543	0	25	0	-49
7	2571.88	162,120	-1,797	1,232	2,740	19	5,721	0	25	0	-42
8	2572.60	163,023	903	1,398	2,398	20	2,832	0	23	0	-58
9	2571.47	161,608	-1,415	1,373	2,909	20	5,649	0	21	0	-47
10	2573.52	164,182	2,574	0	3,190	19	555	0	21	0	-59
11	2575.63	166,859	2,677	1,714	2,835	19	1,788	0	20	0	-83
12	2575.55	166,757	-102	1,642	1,887	19	3,641	0	20	0	11
13	2575.64	166,872	115	1,504	2,160	19	3,474	0	20	0	-74
14	2574.49	165,409	-1,463	22	1,816	19	3,308	0	20	0	8
15	2574.21	165,054	-355	1,871	1,815	19	3,990	0	20	0	-50
16	2573.13	163,690	-1,364	730	1,758	19	3,845	0	20	0	-6
17	2574.47	165,384	1,694	0	2,142	18	369	0	20	0	-77
18	2576.25	167,652	2,268	875	1,851	19	395	0	20	0	-62
19	2576.56	168,049	397	895	1,972	19	2,402	0	20	0	-67
20	2575.68	166,923	-1,126	1,582	1,658	19	4,329	0	20	0	-36
21	2574.18	165,016	-1,907	1,404	459	19	3,779	0	20	0	10
22	2572.76	163,224	-1,792	1,151	768	18	3,712	0	20	0	3
23	2571.35	161,458	-1,766	0	2,758	18	4,497	0	20	0	-25
24	2573.91	164,675	3,217	1,347	2,538	19	625	0	20	0	-42
25	2576.86	168,434	3,759	1,718	2,651	19	491	0	20	0	-118
26	2575.94	167,255	-1,179	901	2,836	18	4,832	0	20	0	-82
27	2574.77	165,765	-1,490	0	2,689	18	4,166	0	20	0	-11
28	2574.69	165,663	-102	1,215	2,792	18	4,129	0	20	0	22
29	2573.50	164,157	-1,506	0	2,630	19	4,104	0	20	0	-31
30	2572.60	163,023	-1,134	775	2,703	19	4,570	0	20	0	-41
31	2574.40	165,295	2,272	0	2,686	19	405	0	20	0	-8
Total			4,411	31,810	73,629	589	99,653	0	661	0	-1,303

1/ Values supplied by LADWP, not verified by DWR.

Table 25. Pyramid Lake
Daily Operation

Capacity: 171,200 ac-ft

(in acre-feet except as noted)

February 2004

Date	Water Surface Elevation (in feet)	Storage	Storage Change	Inflow			Outflow				Computed Losses (-) And Gains (+)
				Project		Natural	Project		Natural	United Water Agency	
				Castaic Powerplant Pumpback 1/	Warne Powerplant	Stream Flow	Castaic Powerplant Generation 1/	Recreation Deliveries	To Piru Creek		
Jan 31	2574.40	165,295									
1	2576.37	167,805	2,510	0	3,034	19	381	0	20	0	-142
2	2575.60	166,821	-984	0	2,494	35	3,504	0	20	0	11
3	2574.77	165,765	-1,056	0	2,404	30	3,501	0	40	0	51
4	2573.93	164,699	-1,066	0	2,419	29	3,347	0	30	0	-137
5	2573.20	163,778	-921	0	2,315	27	3,556	0	30	0	323
6	2572.44	162,822	-956	0	2,151	24	3,046	0	30	0	-55
7	2573.11	163,665	843	0	2,199	24	1,338	0	30	0	-12
8	2575.09	166,171	2,506	1,204	1,857	23	503	0	30	0	-45
9	2574.71	165,688	-483	1,414	2,724	23	4,628	0	30	0	14
10	2573.38	164,005	-1,683	0	2,763	22	4,342	0	22	0	-104
11	2572.39	162,760	-1,245	0	2,614	21	3,763	0	22	0	-95
12	2571.35	161,458	-1,302	0	2,770	20	4,018	0	22	0	-52
13	2573.02	163,551	2,093	0	2,675	21	500	0	22	0	-81
14	2574.88	165,904	2,353	0	2,826	21	410	0	22	0	-62
15	2577.02	168,639	2,735	0	3,277	21	459	0	22	0	-82
16	2576.29	167,703	-936	0	2,348	21	3,272	0	22	0	-11
17	2575.33	166,477	-1,226	0	2,344	20	3,521	0	22	0	-47
18	2575.10	166,184	-293	1,251	2,256	21	3,818	0	22	0	19
19	2574.14	164,966	-1,218	364	2,445	22	3,955	0	22	0	-72
20	2573.08	163,627	-1,339	0	2,395	24	3,755	0	22	0	19
21	2572.50	162,898	-729	0	2,394	23	3,151	0	298	0	303
22	2574.96	166,006	3,108	1,201	2,397	159	463	0	40	0	-146
23	2575.78	167,051	1,045	2,329	585	85	1,775	0	149	0	-30
24	2575.34	166,490	-561	710	570	34	1,820	0	149	0	94
25	2575.50	166,694	204	1,281	444	154	1,966	0	79	0	370
26	2575.11	166,197	-497	574	506	1,534	2,365	0	1,713	0	967
27	2575.33	166,477	280	529	1,205	268	1,609	0	248	0	135
28	2575.10	166,184	-293	0	425	142	526	0	149	0	-185
29	2574.71	165,688	-496	0	420	99	821	0	99	0	-95
Total			393	10,857	59,256	2,966	70,113	0	3,426	0	853

1/ Values supplied by LADWP, not verified by DWR.

Table 25. Pyramid Lake

Daily Operation

March 2004

Capacity: 171,200 ac-ft

(in acre-feet except as noted)

Date	Water Surface Elevation (in feet)	Storage	Storage Change	Inflow			Outflow				Computed Losses (-) And Gains (+)
				Project		Natural	Project		Natural	United Water Agency	
				Castaic Powerplant Pumpback 1/	Warne Powerplant	Stream Flow	Castaic Powerplant Generation 1/	Recreation Deliveries	To Piru Creek		
Feb 29	2574.71	165,688									
1	2574.25	165,105	-583	0	1,687	87	2,349	0	79	0	71
2	2574.00	164,788	-317	0	1,867	88	2,162	0	119	0	9
3	2573.57	164,245	-543	0	1,668	62	2,363	0	89	0	179
4	2573.49	164,144	-101	0	1,810	48	1,763	0	69	0	-127
5	2573.02	163,551	-593	0	1,667	43	2,182	0	50	0	-71
6	2574.27	165,130	1,579	0	1,754	39	157	0	51	0	-6
7	2575.18	166,286	1,156	0	1,429	36	242	0	51	0	-16
8	2574.27	165,130	-1,156	0	1,849	36	2,937	0	40	0	-64
9	2573.64	164,333	-797	0	1,556	36	2,331	0	40	0	-18
10	2573.71	164,422	89	684	1,722	38	2,324	0	40	0	9
11	2574.66	165,625	1,203	925	1,867	36	1,512	0	40	0	-73
12	2573.97	164,750	-875	0	1,772	36	2,641	0	40	0	-2
13	2573.97	164,750	0	1,335	1,834	36	3,135	0	40	0	-30
14	2575.69	166,936	2,186	943	1,681	34	383	0	40	0	-49
15	2575.53	166,732	-204	754	2,115	32	3,046	0	40	0	-19
16	2575.09	166,171	-561	0	2,205	29	2,656	0	40	0	-99
17	2574.87	165,892	-279	545	2,040	29	2,747	0	40	0	-106
18	2574.68	165,650	-242	1,440	2,432	28	4,061	0	40	0	-41
19	2572.79	163,262	-2,388	0	1,393	28	3,798	0	40	0	29
20	2572.26	162,596	-666	996	2,084	28	3,580	0	40	0	-154
21	2574.31	165,181	2,585	1,790	2,196	27	1,229	0	40	0	-159
22	2572.78	163,249	-1,932	1,689	2,508	27	6,024	0	40	0	-92
23	2572.05	162,333	-916	711	2,567	27	4,124	0	40	0	-57
24	2571.36	161,470	-863	2,084	2,590	27	5,461	0	40	0	-63
25	2571.13	161,183	-287	2,776	2,488	27	5,463	0	40	0	-75
26	2569.89	159,642	-1,541	1,240	2,351	27	5,121	0	42	0	4
27	2571.85	162,083	2,441	2,102	2,430	27	1,947	0	44	0	-127
28	2574.95	165,993	3,910	2,673	2,566	27	1,248	0	44	0	-64
29	2575.15	166,248	255	2,359	2,515	25	4,514	0	46	0	-84
30	2574.69	165,663	-585	931	2,534	25	3,979	0	48	0	-48
31	2575.28	166,413	750	2,432	2,596	24	4,187	0	51	0	-64
Total			725	28,409	63,773	1,119	89,666	0	1,503	0	-1,407

1/ Values supplied by LADWP, not verified by DWR.

Table 25. Pyramid Lake
Daily Operation

April 2004

Capacity: 171,200 ac-ft

(in acre-feet except as noted)

Date	Water Surface Elevation (in feet)	Storage	Storage Change	Inflow			Outflow				Computed Losses (-) And Gains (+)
				Project		Natural	Project		Natural	United Water Agency	
				Castaic Powerplant Pumpback 1/	Warne Powerplant	Stream Flow	Castaic Powerplant Generation 1/	Recreation Deliveries	To Piru Creek		
Mar 31	2575.28	166,413									
1	2574.69	165,663	-750	1,609	1,927	24	4,116	0	52	0	-142
2	2572.85	163,338	-2,325	793	2,529	24	5,609	0	52	0	-10
3	2570.91	160,909	-2,429	0	2,873	25	5,335	0	52	0	60
4	2572.65	163,086	2,177	4	2,354	25	146	0	52	0	-8
5	2573.15	163,715	629	1,830	2,574	23	3,722	0	52	0	-24
6	2572.75	163,212	-503	567	2,730	23	3,746	0	52	0	-25
7	2572.09	162,383	-829	679	2,761	23	4,172	0	52	0	-68
8	2570.80	160,772	-1,611	2,249	2,780	22	6,574	0	52	0	-36
9	2571.35	161,458	686	1,938	2,983	22	4,128	0	52	0	-77
10	2573.19	163,766	2,308	1,914	2,376	22	1,914	0	52	0	-38
11	2573.51	164,169	403	754	1,485	22	1,710	0	52	0	-96
12	2573.20	163,778	-391	1,623	2,555	22	4,407	0	52	0	-132
13	2572.34	162,697	-1,081	1,285	2,282	22	4,569	0	52	0	-49
14	2570.77	160,735	-1,962	1,587	2,766	22	6,179	0	52	0	-106
15	2570.71	160,660	-75	0	2,328	22	2,385	0	52	0	12
16	2569.71	159,419	-1,241	0	2,724	22	3,780	0	52	0	-155
17	2571.65	161,833	2,414	0	2,586	22	87	0	52	0	-55
18	2575.31	166,451	4,618	2,042	3,113	23	462	0	52	0	-46
19	2575.78	167,051	600	824	3,236	23	3,383	0	52	0	-48
20	2573.87	164,624	-2,427	0	3,107	22	5,435	0	52	0	-69
21	2573.27	163,866	-758	1,614	2,619	21	4,842	0	52	0	-118
22	2572.91	163,413	-453	540	1,567	20	2,484	0	52	0	-44
23	2572.29	162,634	-779	560	1,668	19	2,861	0	52	0	-113
24	2573.27	163,866	1,232	1,181	1,703	17	1,351	0	52	0	-266
25	2574.75	165,739	1,873	1,944	1,635	17	1,900	0	52	0	229
26	2573.71	164,422	-1,317	1,052	1,620	16	3,854	0	52	0	-99
27	2572.54	162,948	-1,474	423	1,585	16	3,434	0	52	0	-12
28	2571.34	161,445	-1,503	0	1,724	16	3,086	0	51	0	-106
29	2571.52	161,670	225	1,434	1,929	16	3,087	0	51	0	-16
30	2570.93	160,934	-736	935	1,850	16	3,239	0	51	0	-247
Total			-5,479	29,381	69,969	629	101,997	0	1,557	0	-1,904

1/ Values supplied by LADWP, not verified by DWR.

Table 25. Pyramid Lake

Daily Operation

Capacity: 171,200 ac-ft

(in acre-feet except as noted)

May 2004

Date	Water Surface Elevation (in feet)	Storage	Storage Change	Inflow			Outflow				Computed Losses (-) And Gains (+)
				Project		Natural	Project		Natural	United Water Agency	
				Castaic Powerplant Pumpback 1/	Warne Powerplant	Stream Flow	Castaic Powerplant Generation 1/	Recreation Deliveries	To Piru Creek		
Apr 30	2570.93	160,934									
1	2572.65	163,086	2,152	2,841	1,924	15	2,682	0	52	0	106
2	2574.42	165,320	2,234	4,062	1,469	15	3,170	0	52	0	-90
3	2574.74	165,726	406	2,899	1,155	15	3,578	1	52	0	-32
4	2574.20	165,042	-684	1,676	460	14	2,731	0	52	0	-51
5	2573.67	164,371	-671	1,668	786	14	3,058	1	52	0	-28
6	2573.87	164,624	253	2,613	694	13	2,959	0	52	0	-56
7	2572.80	163,275	-1,349	593	522	13	2,348	0	52	0	-77
8	2573.75	164,472	1,197	1,265	153	13	116	0	52	0	-66
9	2575.15	166,248	1,776	1,868	0	13	32	1	52	0	-20
10	2572.29	162,634	-3,614	660	0	13	4,194	0	52	0	-41
11	2570.96	160,971	-1,663	813	2,382	13	4,692	0	52	0	-127
12	2570.90	160,897	-74	1,568	2,829	13	4,306	0	52	0	-126
13	2572.01	162,283	1,386	3,125	2,552	13	4,156	0	52	0	-96
14	2572.18	162,496	213	1,546	2,387	12	3,602	1	52	0	-77
15	2572.72	163,174	678	1,569	2,301	12	3,182	0	52	0	30
16	2574.28	165,143	1,969	2,148	2,629	12	2,658	0	52	0	-110
17	2574.03	164,826	-317	1,522	2,256	13	3,962	0	52	0	-94
18	2573.42	164,056	-770	1,536	3,113	13	5,288	1	52	0	-91
19	2572.34	162,697	-1,359	1,897	2,786	13	5,979	0	52	0	-24
20	2571.92	162,170	-527	1,125	3,146	13	4,673	0	52	0	-86
21	2569.36	158,986	-3,184	1,637	3,090	13	7,756	0	52	0	-116
22	2572.02	162,296	3,310	955	3,254	12	846	1	52	0	-12
23	2575.93	167,242	4,946	2,720	3,065	12	707	0	52	0	-92
24	2574.84	165,853	-1,389	1,058	3,043	12	5,336	0	52	0	-114
25	2575.15	166,248	395	1,877	2,883	12	4,293	0	52	0	-32
26	2572.86	163,343	-2,905	1,112	2,643	11	6,577	1	53	0	-40
27	2571.23	161,308	-2,035	2,453	2,820	11	7,111	0	53	0	-155
28	2570.33	160,188	-1,120	3,664	3,098	10	7,798	0	53	0	-41
29	2567.33	156,489	-3,699	1,058	2,730	10	7,315	0	53	0	-129
30	2571.22	161,296	4,807	5,400	2,903	9	3,455	0	53	0	3
31	2573.78	164,510	3,214	4,731	3,107	8	4,479	0	53	0	-100
Total			3,576	63,659	66,180	385	123,039	7	1,618	0	-1,984

1/ Values supplied by LADWP, not verified by DWR.

Table 25. Pyramid Lake

Daily Operation

June 2004

Capacity: 171,200 ac-ft

(in acre-feet except as noted)

Date	Water Surface Elevation (in feet)	Storage	Storage Change	Inflow			Outflow				Computed Losses (-) And Gains (+)
				Project		Natural	Project		Natural	United Water Agency	
				Castaic Powerplant Pumpback 1/	Warne Powerplant	Stream Flow	Castaic Powerplant Generation 1/	Recreation Deliveries	To Piru Creek		
May 31	2573.78	164,510									
1	2573.90	164,662	152	3,723	2,680	8	6,239	0	53	0	33
2	2572.52	162,923	-1,739	1,734	2,946	7	6,280	0	52	0	-94
3	2571.13	161,183	-1,740	954	3,090	7	5,742	0	52	0	3
4	2570.83	160,809	-374	3,809	142	6	4,221	0	52	0	-58
5	2572.83	163,312	2,503	4,407	0	6	1,715	1	52	0	-142
6	2573.76	164,485	1,173	3,278	2,876	6	4,750	0	52	0	-185
7	2572.89	163,388	-1,097	3,656	2,961	6	7,443	0	52	0	-225
8	2572.37	162,734	-654	3,427	3,110	6	7,116	0	52	0	-29
9	2573.78	164,510	1,776	3,637	2,760	7	4,522	0	52	0	-54
10	2571.66	161,845	-2,665	3,542	1,987	7	8,145	0	52	0	-4
11	2567.97	157,274	-4,571	3,091	3,135	7	10,694	1	52	0	-57
12	2570.29	160,138	2,864	2,449	3,151	6	2,642	0	52	0	-48
13	2573.95	164,725	4,587	3,934	3,116	6	2,330	0	52	0	-87
14	2574.90	165,930	1,205	3,953	2,709	6	5,327	1	53	0	-82
15	2574.33	165,206	-724	1,418	3,135	6	5,183	0	53	0	-47
16	2572.94	163,451	-1,755	1,502	2,713	5	5,639	0	52	0	-284
17	2571.34	161,445	-2,006	717	3,002	4	5,521	1	52	0	-155
18	2570.75	160,710	-735	0	2,732	4	3,422	0	52	0	3
19	2571.91	162,158	1,448	754	3,167	5	2,378	0	52	0	-48
20	2574.36	165,244	3,086	4,345	3,149	5	4,206	0	52	0	-155
21	2574.42	165,320	76	3,368	3,049	4	6,175	0	52	0	-118
22	2573.79	164,523	-797	2,432	3,168	4	6,291	1	52	0	-57
23	2571.71	161,908	-2,615	1,458	2,870	4	6,668	0	52	0	-227
24	2570.83	160,809	-1,099	3,344	2,967	4	7,140	0	52	0	-222
25	2568.30	157,679	-3,130	2,306	2,960	3	8,299	0	52	0	-48
26	2571.12	161,171	3,492	3,783	3,018	4	3,179	1	52	0	-81
27	2575.57	166,783	5,612	3,380	3,134	4	698	0	52	0	-156
28	2573.51	164,169	-2,614	1,337	2,969	4	6,765	0	52	0	-107
29	2575.64	166,872	2,703	1,872	3,072	4	2,061	0	52	0	-132
30	2574.35	165,232	-1,640	2,121	2,378	4	5,681	1	51	0	-410
Total			722	79,731	82,146	159	156,472	7	1,562	0	-3,273

1/ Values supplied by LADWP, not verified by DWR.

Table 25. Pyramid Lake

Daily Operation

July 2004

Capacity: 171,200 ac-ft

(in acre-feet except as noted)

Date	Water Surface Elevation (in feet)	Storage	Storage Change	Inflow			Outflow				Computed Losses (-) And Gains (+)
				Project		Natural	Project		Natural	United Water Agency	
				Castaic Powerplant Pumpback 1/	Warne Powerplant	Stream Flow	Castaic Powerplant Generation 1/	Recreation Deliveries	To Piru Creek		
Jun 30	2574.35	165,232									
1	2572.55	162,960	-2,272	3,330	3,041	5	8,517	0	53	0	-78
2	2569.42	159,060	-3,900	1,929	3,057	5	8,772	0	53	0	-66
3	2572.94	163,451	4,391	3,317	3,112	5	1,901	0	53	0	-89
4	2574.48	165,396	1,945	1,286	3,173	5	2,455	0	53	0	-11
5	2575.91	167,217	1,821	3,270	3,078	5	4,374	1	52	0	-105
6	2573.89	164,649	-2,568	1,875	3,033	5	7,316	0	52	0	-113
7	2573.54	164,207	-442	3,141	3,051	5	6,484	0	52	0	-103
8	2572.13	162,433	-1,774	2,081	3,056	5	6,693	0	52	0	-171
9	2570.35	160,212	-2,221	851	3,075	5	6,013	0	52	0	-87
10	2570.77	160,735	523	1,666	2,940	5	3,923	0	52	0	-113
11	2573.99	164,776	4,041	3,409	2,835	4	2,061	0	52	0	-94
12	2573.52	164,182	-594	1,632	2,787	4	5,013	0	52	0	48
13	2572.89	163,388	-794	2,349	3,220	4	6,028	1	52	0	-286
14	2571.74	161,945	-1,443	982	3,061	4	5,353	0	52	0	-85
15	2571.02	161,046	-899	914	3,076	4	4,748	0	52	0	-93
16	2570.16	159,977	-1,069	1,459	3,027	4	5,454	0	52	0	-53
17	2573.18	163,753	3,776	2,270	2,993	4	1,317	0	52	0	-122
18	2575.49	166,681	2,928	2,024	3,090	4	2,011	0	52	0	-127
19	2572.52	162,923	-3,758	0	3,062	4	6,689	0	52	0	-83
20	2571.18	161,246	-1,677	1,525	2,856	4	5,765	0	52	0	-245
21	2573.29	163,892	2,646	2,477	2,799	4	2,477	0	52	0	-105
22	2570.55	160,461	-3,431	975	3,067	4	7,068	1	52	0	-356
23	2571.20	161,271	810	752	2,935	4	2,803	0	52	0	-26
24	2571.98	162,246	975	2,124	2,918	4	3,892	0	52	0	-127
25	2574.79	165,790	3,544	2,242	2,726	4	1,247	0	52	0	-129
26	2575.38	166,541	751	1,982	3,149	4	4,272	0	52	0	-60
27	2574.13	164,953	-1,588	1,448	3,003	4	5,890	0	52	0	-101
28	2573.75	164,472	-481	2,394	3,074	4	5,807	0	52	0	-94
29	2572.44	162,821	-1,651	1,935	3,067	3	6,379	0	52	0	-225
30	2571.37	161,483	-1,338	1,473	3,201	3	5,917	0	52	0	-46
31	2572.04	162,321	838	2,399	2,150	3	3,587	0	52	0	-75
Total			-2,911	59,511	92,712	131	150,226	3	1,616	0	-3,420

1/ Values supplied by LADWP, not verified by DWR.

Table 25. Pyramid Lake
Daily Operation

Capacity: 171,200 ac-ft

(in acre-feet except as noted)

August 2004

Date	Water Surface Elevation (in feet)	Storage	Storage Change	Inflow			Outflow				Computed Losses (-) And Gains (+)
				Project		Natural	Project		Natural	United Water Agency	
				Castaic Powerplant Pumpback 1/	Warne Powerplant 2/	Stream Flow	Castaic Powerplant Generation 1/	Recreation Deliveries	To Piru Creek		
Jul 31	2572.04	162,321									
1	2574.36	165,244	2,923	2,602	3,102	4	2,717	0	0	52	-16
2	2574.40	165,295	51	2,433	3,193	5	5,504	0	0	52	-24
3	2573.31	163,917	-1,378	1,823	3,112	5	6,242	0	0	52	-24
4	2572.40	162,772	-1,145	730	3,220	5	5,042	0	0	52	-6
5	2571.19	161,258	-1,514	1,003	2,847	5	5,646	1	0	53	331
6	2569.43	159,072	-2,186	1,755	3,295	5	6,940	0	0	53	-248
7	2570.30	160,150	1,078	2,748	1,243	5	2,788	0	0	53	-77
8	2574.14	164,966	4,816	4,123	3,145	5	2,359	0	0	53	-45
9	2573.88	164,637	-329	2,032	3,297	5	5,511	0	0	53	-99
10	2573.41	164,043	-594	1,599	3,272	5	5,313	0	0	53	-104
11	2572.98	163,501	-542	402	3,076	5	3,901	0	0	53	-71
12	2573.76	164,485	984	1,837	3,216	5	3,956	0	0	53	-65
13	2572.62	163,048	-1,437	634	3,074	5	4,973	0	0	53	-124
14	2574.33	165,206	2,158	1,583	3,063	5	2,369	0	0	53	-71
15	2576.25	167,652	2,446	3,387	2,888	5	3,594	0	0	53	-187
16	2575.75	167,012	-640	2,069	3,253	5	5,837	0	0	53	-77
17	2575.09	166,171	-841	2,261	3,257	5	6,057	0	0	53	-254
18	2573.97	164,750	-1,421	2,663	3,007	5	6,939	0	0	53	-104
19	2572.33	162,684	-2,066	2,759	2,508	5	7,111	0	0	52	-175
20	2568.88	158,393	-4,291	1,757	3,279	5	8,838	0	0	52	-442
21	2571.06	161,096	2,703	3,230	3,176	5	3,543	0	0	52	-113
22	2575.02	166,082	4,986	4,768	3,274	4	3,046	0	0	52	38
23	2574.20	165,042	-1,040	3,079	3,120	4	7,016	0	0	52	-175
24	2574.36	165,244	202	3,990	3,180	4	6,820	0	0	52	-100
25	2571.72	161,920	-3,324	2,832	3,186	4	9,197	1	0	52	-96
26	2570.30	160,150	-1,770	2,089	3,154	4	6,863	0	0	52	-102
27	2567.16	156,281	-3,869	2,963	2,970	4	9,691	0	0	52	-63
28	2571.79	162,008	5,727	3,071	3,021	4	271	0	0	52	-46
29	2576.17	167,549	5,541	4,431	2,904	4	1,701	0	0	52	-45
30	2575.29	166,426	-1,123	1,426	3,191	4	5,700	0	0	52	8
31	2574.79	165,790	-636	2,078	3,181	5	5,778	0	0	52	-70
Total			3,469	74,157	94,704	145	161,263	2	0	1,626	-2,646

1/ Values supplied by LADWP, not verified by DWR.

2/ Includes 93 AF of Bypass Water.

Table 25. Pyramid Lake

Daily Operation

September 2004

Capacity: 171,200 ac-ft

(in acre-feet except as noted)

Date	Water Surface Elevation (in feet)	Storage	Storage Change	Inflow			Outflow				Computed Losses (-) And Gains (+)
				Project		Natural	Project		Natural	United Water Agency	
				Castaic Powerplant Pumpback 1/	Warne Powerplant	Stream Flow	Castaic Powerplant Generation 1/	Recreation Deliveries	To Piru Creek		
Aug 31	2574.79	165,790									
1	2571.90	162,145	-3,645	2,876	2,927	2	9,105	0	0	49	-296.10
2	2571.37	161,483	-662	3,669	3,283	2	7,493	0	0	49	-74.10
3	2568.52	157,950	-3,533	2,523	3,187	2	9,060	0	0	47	-138.20
4	2570.86	160,847	2,897	4,132	3,124	2	4,226	0	0	47	-88.20
5	2574.18	165,016	4,169	3,845	2,957	2	2,540	0	0	45	-50.10
6	2575.61	166,834	1,818	3,945	3,152	2	5,093	0	0	45	-143.00
7	2574.20	165,042	-1,792	2,368	3,035	2	7,048	0	0	43	-106.00
8	2572.42	162,797	-2,245	1,436	3,150	2	6,752	0	0	43	-38.00
9	2571.03	161,059	-1,738	2,066	3,172	2	6,876	0	0	41	-61.10
10	2569.00	158,541	-2,518	1,870	3,068	2	7,438	0	0	41	21.00
11	2570.03	159,815	1,274	817	3,251	2	2,699	0	0	39	-58.00
12	2573.96	164,738	4,923	4,187	3,213	2	2,443	0	0	39	2.80
13	2573.65	164,346	-392	2,502	2,975	2	5,652	0	0	37	-182.10
14	2572.52	162,923	-1,423	1,101	3,194	2	5,704	0	0	37	20.80
15	2572.21	162,534	-389	3,086	3,176	2	6,359	0	0	35	-259.00
16	2571.05	161,083	-1,451	1,433	3,211	2	6,019	0	0	35	-43.00
17	2568.32	157,704	-3,379	1,788	3,082	2	8,085	0	0	33	-133.00
18	2570.59	160,511	2,807	2,139	3,228	2	2,430	0	0	33	-99.00
19	2575.40	166,566	6,055	4,859	2,750	3	1,373	0	0	31	-152.50
20	2575.61	166,834	268	2,486	2,696	3	4,800	0	0	31	-85.50
21	2573.67	164,371	-2,463	2,271	2,669	3	7,245	0	29	5	-126.50
22	2571.75	161,958	-2,413	2,174	2,885	3	7,457	0	24	0	6.50
23	2569.75	159,468	-2,490	3,662	2,664	2	8,710	0	27	0	-81.00
24	2566.92	155,988	-3,480	3,030	2,614	2	8,957	0	27	0	-142.30
25	2569.60	159,283	3,295	2,639	2,587	2	1,850	0	25	0	-58.30
26	2574.45	165,358	6,075	5,305	2,471	2	1,605	0	25	0	-73.20
27	2574.66	165,625	267	3,506	2,945	2	6,100	0	23	0	-63.00
28	2573.40	164,030	-1,595	2,937	1,910	2	6,417	0	23	0	-4.30
29	2571.99	162,258	-1,772	2,920	2,118	3	6,760	0	22	0	-30.50
30	2570.96	160,971	-1,287	3,181	2,126	3	6,319	0	21	0	-256.50
Total			-4,819	84,753	86,820	68	172,615	0	246	805	-2,791

1/ Values supplied by LADWP, not verified by DWR.

Table 25. Pyramid Lake

Daily Operation

October 2004

Capacity: 171,200 ac-ft

(in acre-feet except as noted)

Date	Water Surface Elevation (in feet)	Storage	Storage Change	Inflow			Outflow				Computed Losses (-) And Gains (+)
				Project		Natural	Project		Natural	United Water Agency	
				Castaic Powerplant Pumpback 1/	Warne Powerplant 2/	Stream Flow	Castaic Powerplant Generation 1/	Recreation Deliveries	To Piru Creek		
Sep 30	2570.96	160,971									
1	2571.95	162,208	1,237	3,292	2,354	6	4,338	0	19	0	-58
2	2575.12	166,210	4,002	2,812	1,847	6	561	0	19	0	-83
3	2575.48	166,668	458	2,300	2,081	7	3,954	0	16	0	40
4	2574.84	165,853	-815	1,828	2,416	7	4,613	0	16	0	-437
5	2574.41	165,308	-545	691	2,007	7	3,223	0	17	0	-10
6	2573.83	164,573	-735	2,502	2,127	6	5,281	0	14	0	-75
7	2572.78	163,249	-1,324	2,822	1,889	6	5,965	0	12	0	-64
8	2570.18	160,001	-3,248	1,985	1,911	6	7,102	0	12	0	-36
9	2572.48	162,873	2,872	2,336	2,057	6	1,513	0	12	0	-2
10	2575.89	167,191	4,318	3,581	2,149	7	1,226	0	12	0	-181
11	2575.11	166,197	-994	1,689	2,093	6	4,749	0	12	0	-21
12	2572.62	163,048	-3,149	1,646	2,274	6	7,043	0	12	0	-20
13	2571.35	161,458	-1,590	1,089	2,113	6	4,758	0	12	0	-28
14	2571.58	161,745	287	1,469	2,378	6	3,378	0	12	0	-176
15	2570.65	160,585	-1,160	1,999	1,228	6	4,360	0	12	0	-21
16	2573.01	163,539	2,954	2,618	2,273	7	1,893	0	12	0	-39
17	2575.38	166,541	3,002	4,368	2,049	11	3,435	0	12	0	21
18	2575.30	166,439	-102	2,631	1,594	8	4,288	0	12	0	-35
19	2574.47	165,384	-1,055	1,440	1,744	38	4,475	1	12	0	211
20	2571.59	161,758	-3,626	995	1,455	54	6,181	0	12	0	63
21	2570.12	159,927	-1,831	2,822	1,637	16	6,288	0	12	0	-6
22	2571.94	162,195	2,268	2,191	1,953	11	1,831	0	12	0	-44
23	2574.43	165,333	3,138	1,871	1,571	9	204	0	12	0	-97
24	2576.24	167,639	2,306	3,463	1,185	8	2,277	0	12	0	-61
25	2575.47	166,655	-984	1,531	1,701	8	4,106	0	12	0	-106
26	2575.11	166,197	-458	825	1,772	36	3,065	0	12	0	-14
27	2574.67	165,638	-559	490	1,865	75	2,831	0	13	0	-145
28	2574.63	165,587	-51	2,002	1,515	29	3,564	0	13	0	-20
29	2573.40	164,030	-1,557	764	1,692	19	4,039	0	13	0	20
30	2574.94	165,981	1,951	668	1,588	16	250	0	13	0	-58
31	2576.65	168,164	2,183	2,752	2,316	16	2,784	0	13	0	-104
Total			7,193	63,472	58,834	455	113,575	1	406	0	-1,586

1/ Values supplied by LADWP, not verified by DWR.

2/ Includes 44 AF of bypass.

Table 25. Pyramid Lake

Daily Operation

November 2004

Capacity: 171,200 ac-ft

(in acre-feet except as noted)

Date	Water Surface Elevation (in feet)	Storage	Storage Change	Inflow			Outflow				Computed Losses (-) And Gains (+)
				Project		Natural	Project		Natural	United Water Agency	
				Castaic Powerplant Pumpback 1/	Warne Powerplant	Stream Flow	Castaic Powerplant Generation 1/	Recreation Deliveries	To Piru Creek		
Oct 31	2576.65	168,164									
1	2575.64	166,872	-1,292	1,374	6	13	2,659	0	12	0	-14
2	2575.54	166,745	-127	1,666	0	12	1,749	0	12	0	-44
3	2575.56	166,770	25	2,101	0	12	2,134	0	12	0	58
4	2575.00	166,057	-713	1,592	0	12	2,228	0	12	0	-77
5	2574.52	165,447	-610	898	0	12	1,507	0	12	0	-1
6	2575.28	166,413	966	1,123	0	12	139	0	12	0	-18
7	2575.56	166,770	357	2,226	0	12	1,773	0	12	0	-96
8	2575.64	166,872	102	1,971	1,017	12	2,895	0	12	0	9
9	2575.65	166,885	13	1,558	1,172	11	2,698	0	12	0	-18
10	2575.69	166,936	51	1,578	1,130	11	2,614	0	12	0	-42
11	2575.62	166,847	-89	1,542	884	11	2,428	0	12	0	-86
12	2575.36	166,515	-332	882	1,021	11	2,261	0	12	0	27
13	2575.04	166,108	-407	0	1,036	11	1,442	0	12	0	0
14	2575.60	166,821	713	0	1,007	11	195	0	12	0	-98
15	2575.65	166,885	64	0	0	11	0	0	12	0	65
16	2575.62	166,847	-38	0	0	11	0	0	12	0	-37
17	2576.04	167,383	536	0	580	11	0	0	12	0	-43
18	2576.06	167,409	26	0	66	11	0	0	12	0	-39
19	2576.20	167,588	179	0	212	11	0	0	12	0	-32
20	2576.30	167,716	128	0	166	11	0	0	12	0	-37
21	2576.34	167,767	51	0	107	10	0	0	12	0	-54
22	2574.87	165,892	-1,875	16	2,475	10	4,355	0	12	0	-9
23	2574.32	165,194	-698	2,032	2,938	10	5,580	0	12	0	-86
24	2571.66	161,845	-3,349	2,126	2,813	10	8,275	0	12	0	-11
25	2573.43	164,068	2,223	0	2,997	10	780	0	12	0	8
26	2572.50	162,898	-1,170	0	2,933	10	4,097	0	12	0	-4
27	2571.41	161,533	-1,365	0	2,942	10	4,378	0	12	0	73
28	2571.52	161,670	137	687	2,897	10	3,281	0	12	0	-164
29	2570.16	159,977	-1,693	0	2,812	10	4,419	0	12	0	-84
30	2569.57	159,245	-732	0	2,751	10	3,448	0	12	0	-33
Total			-8,919	23,372	33,962	329	65,335	0	360	0	-887

1/ Values supplied by LADWP, not verified by DWR.

Table 25. Pyramid Lake

Daily Operation

December 2004

Capacity: 171,200 ac-ft

(in acre-feet except as noted)

Date	Water Surface Elevation (in feet)	Storage	Storage Change	Inflow			Outflow				Computed Losses (-) And Gains (+)
				Project		Natural	Project		Natural	United Water Agency	
				Castaic Powerplant Pumpback 1/	Warne Powerplant	Stream Flow	Castaic Powerplant Generation 1/	Recreation Deliveries	To Piru Creek		
Nov 30	2569.57	159,245									
1	2570.29	160,138	893	0	3,225	14	2,322	0	12	0	-12
2	2571.18	161,246	1,108	578	3,046	14	2,395	0	12	0	-123
3	2571.39	161,508	262	0	3,158	14	2,871	0	12	0	-27
4	2572.44	162,822	1,314	0	3,002	14	1,939	0	12	0	249
5	2574.36	165,244	2,422	0	2,882	17	498	0	12	0	33
6	2573.39	164,018	-1,226	474	1,867	16	3,523	0	12	0	-48
7	2572.66	163,099	-919	1,000	2,263	16	4,048	0	12	0	-138
8	2572.72	163,174	75	1,065	3,175	16	4,198	0	12	0	29
9	2574.04	164,839	1,665	657	2,991	16	1,858	0	12	0	-129
10	2572.12	162,421	-2,418	973	2,973	16	6,353	0	12	0	-15
11	2572.92	163,426	1,005	1,285	2,998	16	3,236	0	12	0	-46
12	2574.17	165,004	1,578	1,776	2,746	16	2,863	0	12	0	-85
13	2575.16	166,260	1,256	2,999	2,597	16	4,204	0	12	0	-140
14	2574.67	165,638	-622	0	3,077	16	3,729	0	12	0	26
15	2573.45	164,093	-1,545	0	2,607	16	4,068	0	12	0	-88
16	2572.83	163,312	-781	676	3,035	16	4,456	0	12	0	-40
17	2571.56	161,720	-1,592	550	2,848	15	5,033	0	12	0	40
18	2573.46	164,106	2,386	773	2,983	15	1,279	0	12	0	-94
19	2575.15	166,248	2,142	1,718	1,613	14	1,132	0	12	0	-59
20	2573.92	164,687	-1,561	1,662	2,674	14	5,883	0	12	0	-16
21	2571.28	161,370	-3,317	545	2,659	14	6,478	0	12	0	-45
22	2570.03	159,815	-1,555	546	2,934	14	4,986	0	12	0	-51
23	2570.08	159,877	62	0	3,119	14	2,983	0	12	0	-76
24	2569.58	159,258	-619	726	2,924	14	4,116	0	12	0	-155
25	2571.81	162,033	2,775	0	2,636	13	0	0	12	0	138
26	2573.75	164,472	2,439	0	2,790	17	296	0	12	0	-60
27	2574.42	165,320	848	1,188	3,000	447	3,835	0	12	0	60
28	2576.07	167,421	2,101	0	3,048	3,124	3,453	0	12	0	-606
29	2573.59	164,270	-3,151	890	2,026	892	6,571	0	71	0	-317
30	2570.91	160,909	-3,361	0	2,787	356	6,068	0	395	0	-41
31	2569.23	158,825	-2,084	0	1,805	829	4,686	0	395	0	363
Total			-420	20,081	85,488	6,041	109,360	0	1,197	0	-1,473

1/ Values supplied by LADWP, not verified by DWR.

Table 25. Pyramid Lake
Daily Operation

Capacity: 171,200 ac-ft

(in acre-feet except as noted)

January 2005

Date	Water Surface Elevation (in feet)	Storage	Storage Change	Inflow			Outflow				Computed Losses (-) And Gains (+)
				Project		Natural	Project		Natural	United Water Agency	
				Castaic Powerplant Pumpback 1/	Warne Powerplant	Stream Flow	Castaic Powerplant Generation 1/	Recreation Deliveries	To Piru Creek		
Dec 31	2569.23	158,825									
1	2568.42	157,827	-998	0	1,362	436	2,152	0	319	0	-325
2	2569.42	159,060	1,233	0	1,568	254	256	0	787	0	454
3	2570.35	160,212	1,152	790	1,576	360	1,754	0	292	0	472
4	2569.96	159,728	-484	0	1,622	297	1,972	0	393	0	-38
5	2570.10	159,902	174	11	1,628	235	1,332	0	300	0	-68
6	2569.52	159,184	-718	0	1,625	177	2,084	0	242	0	-194
7	2568.72	158,196	-988	0	70	721	1,525	0	222	0	-32
8	2570.00	159,778	1,582	1,164	0	3,415	901	0	2,136	0	40
9	2571.79	162,008	2,230	0	0	12,111	2,159	0	10,643	0	2,921
10	2575.06	166,133	4,125	1,405	0	13,903	512	0	10,883	0	212
11	2576.99	168,600	2,467	0	0	5,342	541	0	2,315	0	-19
12	2575.16	166,260	-2,340	0	0	1,791	3,364	0	913	0	146
13	2573.00	163,526	-2,734	0	0	1,163	4,127	0	794	0	1,024
14	2572.51	162,910	-616	822	85	614	3,384	0	416	0	1,663
15	2570.31	160,163	-2,747	0	0	430	397	0	376	0	-2,404
16	2570.13	159,939	-224	0	0	392	358	0	411	0	153
17	2570.06	159,852	-87	0	0	385	322	0	252	0	102
18	2569.83	159,567	-285	0	12	389	473	0	269	0	56
19	2569.71	159,419	-148	0	0	414	403	0	256	0	97
20	2570.02	159,803	384	0	0	462	4	0	253	0	179
21	2570.22	160,051	248	0	0	455	44	0	43	0	-120
22	2570.62	160,548	497	0	0	452	0	0	40	0	85
23	2571.09	161,133	585	0	0	475	0	0	46	0	156
24	2571.40	161,520	387	0	0	479	54	0	41	0	3
25	2571.66	161,845	325	0	0	519	4	0	44	0	-146
26	2572.08	162,371	526	0	0	563	0	0	42	0	5
27	2572.42	162,797	426	0	0	538	0	0	51	0	-61
28	2572.77	163,237	440	0	22	473	0	0	38	0	-17
29	2573.10	163,652	415	0	0	440	0	0	47	0	22
30	2573.30	163,904	252	0	0	361	0	0	43	0	-66
31	2573.84	164,586	682	0	375	316	63	0	38	0	92
Total			5,761	4,192	9,945	48,362	28,185	0	32,945	0	4,392

1/ Values supplied by LADWP, not verified by DWR.

Table 25. Pyramid Lake
Daily Operation

Capacity: 171,200 ac-ft

(in acre-feet except as noted)

February 2005

Date	Water Surface Elevation (in feet)	Storage	Storage Change	Inflow			Outflow				Computed Losses (-) And Gains (+)
				Project		Natural	Project		Natural	United Water Agency	
				Castaic Powerplant Pumpback 1/	Warne Powerplant	Stream Flow	Castaic Powerplant Generation 1/	Recreation Deliveries	To Piru Creek		
Jan 31	2573.84	164,586									
1	2575.06	166,133	1,547	0	1,530	274	0	0	45	0	-212
2	2576.17	167,549	1,416	0	1,526	236	332	0	43	0	29
3	2576.28	167,690	141	0	1,526	230	1,320	0	177	0	-118
4	2574.84	165,853	-1,837	0	1,434	225	3,361	0	218	0	83
5	2575.33	166,477	624	0	1,532	221	292	0	172	0	-665
6	2576.87	168,446	1,969	0	1,529	216	241	0	222	0	687
7	2576.60	168,100	-346	0	1,430	214	1,688	0	163	0	-139
8	2576.57	168,061	-39	0	1,433	210	1,442	0	160	0	-80
9	2575.91	167,217	-844	0	1,435	203	2,307	0	144	0	-31
10	2575.32	166,464	-753	0	1,418	199	2,245	0	122	0	-3
11	2575.23	166,350	-114	0	1,533	855	2,252	0	158	0	-92
12	2576.91	168,498	2,148	0	1,484	765	5	0	47	0	-49
13	2576.68	168,203	-295	0	1,481	567	2,053	0	55	0	-235
14	2575.33	166,477	-1,726	0	1,474	390	3,537	0	54	0	1
15	2573.81	164,548	-1,929	0	1,482	348	3,363	0	53	0	-343
16	2573.18	163,753	-795	0	1,476	324	2,534	0	50	0	-11
17	2572.83	163,312	-441	0	1,526	565	2,385	0	54	0	-93
18	2576.40	167,844	4,532	0	1,127	6,353	2,872	0	54	0	-22
19	2577.00	168,613	769	0	0	6,615	5,795	0	48	0	-3
20	2575.65	166,885	-1,728	0	0	5,976	7,681	0	49	0	26
21	2576.90	168,485	1,600	0	0	14,124	3,360	0	8,927	0	-237
22	2577.08	168,716	231	0	65	7,217	404	0	6,614	0	-33
23	2576.89	168,472	-244	0	109	5,815	391	0	5,725	0	-52
24	2576.63	168,138	-334	0	266	3,675	160	0	4,109	0	-6
25	2575.91	167,217	-921	0	0	2,351	425	0	2,861	0	14
26	2575.89	167,191	-26	0	0	2,070	412	0	1,699	0	15
27	2575.85	167,140	-51	0	0	2,274	967	0	1,374	0	16
28	2576.06	167,409	269	0	0	1,313	537	0	514	0	7
Total			2,823	0	26,816	63,825	52,361	0	33,911	0	-1,546

1/ Values supplied by LADWP, not verified by DWR.

Table 25. Pyramid Lake

Daily Operation

Capacity: 171,200 ac-ft

(in acre-feet except as noted)

March 2005

Date	Water Surface Elevation (in feet)	Storage	Storage Change	Inflow			Outflow				Computed Losses (-) And Gains (+)
				Project		Natural	Project		Natural	United Water Agency	
				Castaic Powerplant Pumpback 1/	Warne Powerplant	Stream Flow	Castaic Powerplant Generation 1/	Recreation Deliveries	To Piru Creek		
Feb 28	2576.06	167,409									
1	2576.20	167,588	179	0	0	940	491	0	324	0	54
2	2576.35	167,780	192	0	0	952	660	0	264	0	164
3	2577.00	168,613	833	0	0	981	464	0	102	0	418
4	2577.50	169,257	644	0	0	963	356	0	50	0	87
5	2577.55	169,321	64	0	0	949	718	0	57	0	-110
6	2577.70	169,514	193	0	0	934	621	0	57	0	-63
7	2578.16	170,108	594	0	0	905	359	0	50	0	98
8	2578.17	170,121	13	0	0	868	505	0	248	0	-102
9	2577.98	169,876	-245	0	0	847	795	0	404	0	107
10	2577.90	169,772	-104	0	0	823	142	0	447	0	-338
11	2578.21	170,173	401	0	0	800	0	0	474	0	75
12	2578.21	170,173	0	0	0	776	0	0	470	0	-306
13	2578.27	170,250	77	0	0	747	0	0	668	0	-2
14	2578.25	170,224	-26	0	0	699	0	0	715	0	-10
15	2578.17	170,121	-103	0	0	635	0	0	930	0	192
16	2578.06	169,979	-142	0	0	575	0	0	949	0	232
17	2577.95	169,837	-142	0	24	524	0	0	670	0	-20
18	2577.40	169,128	-709	0	50	449	0	0	1,050	0	-158
19	2577.29	168,986	-142	0	45	399	0	0	637	0	51
20	2577.16	168,819	-167	0	111	401	0	0	977	0	298
21	2576.81	168,369	-450	0	112	380	0	0	720	0	-222
22	2576.98	168,588	219	0	112	390	0	0	568	0	285
23	2577.40	169,128	540	0	111	521	0	0	43	0	-49
24	2578.04	169,953	825	0	0	444	0	0	48	0	429
25	2578.20	170,160	207	0	0	407	0	0	468	0	268
26	2578.14	170,082	-78	0	0	380	0	0	656	0	198
27	2578.07	169,992	-90	0	0	372	0	0	732	0	270
28	2577.78	169,617	-375	0	0	378	0	0	442	0	-311
29	2577.74	169,566	-51	0	0	370	0	0	490	0	69
30	2577.76	169,592	26	0	0	359	0	0	307	0	-26
31	2577.73	169,553	-39	0	0	354	0	0	426	0	33
Total			2,144	0	565	19,522	5,111	0	14,443	0	1,611

1/ Values supplied by LADWP, not verified by DWR.

Table 25. Pyramid Lake
Daily Operation

Capacity: 171,200 ac-ft

(in acre-feet except as noted)

April 2005

Date	Water Surface Elevation (in feet)	Storage	Storage Change	Inflow			Outflow				Computed Losses (-) And Gains (+)
				Project		Natural	Project		Natural	United Water Agency	
				Castaic Powerplant Pumpback 1/	Warne Powerplant	Stream Flow	Castaic Powerplant Generation 1/	Recreation Deliveries	To Piru Creek		
Mar 31	2577.73	169,553									
1	2577.89	169,759	206	0	0	295	0	0	248	0	159
2	2577.85	169,708	-51	0	0	248	0	0	248	0	-51
3	2577.88	169,746	38	0	0	261	0	0	248	0	25
4	2576.85	168,413	-1,333	0	0	270	2,354	0	248	0	999
5	2575.43	166,604	-1,809	0	678	266	2,866	0	248	0	361
6	2574.24	165,092	-1,512	0	1,609	280	3,005	0	214	0	-182
7	2573.36	163,980	-1,112	0	2,377	300	2,819	0	179	0	-791
8	2572.12	162,421	-1,559	0	3,711	297	6,706	0	179	0	1,318
9	2571.51	161,658	-763	0	3,296	299	2,216	0	179	0	-1,963
10	2573.55	164,220	2,562	0	3,296	294	0	0	165	0	-863
11	2573.65	164,346	126	0	3,293	295	5,153	0	151	0	1,842
12	2572.87	163,363	-983	0	3,292	314	4,202	0	151	0	-236
13	2572.29	162,634	-729	0	3,289	330	4,624	0	151	0	427
14	2572.60	163,023	389	0	3,290	325	2,783	0	151	0	-292
15	2574.49	165,409	2,386	0	3,288	318	1,458	0	151	0	389
16	2576.24	167,639	2,230	0	3,282	323	1,386	0	151	0	162
17	2576.68	168,203	564	0	2,818	334	2,352	0	151	0	-85
18	2571.66	161,845	-6,358	0	2,676	333	9,186	0	151	0	-30
19	2572.15	162,459	614	0	2,897	334	2,321	0	151	0	-145
20	2572.82	163,300	841	0	3,307	312	2,022	0	151	0	-605
21	2573.01	163,539	239	0	3,303	304	4,733	0	151	0	1,516
22	2571.90	162,145	-1,394	0	3,243	304	1,904	0	151	0	-2,886
23	2571.70	161,895	-250	0	3,299	296	3,662	0	151	0	-32
24	2571.40	161,520	-375	0	3,232	294	3,817	0	151	0	67
25	2570.60	160,523	-997	0	2,372	285	3,196	0	151	0	-307
26	2572.30	162,647	2,124	0	2,326	282	429	0	151	0	96
27	2571.70	161,895	-752	0	1,007	277	1,735	0	150	0	-151
28	2571.00	161,021	-874	171	997	326	2,292	0	150	0	74
29	2571.50	161,645	624	0	994	307	321	0	163	0	-193
30	2572.30	162,647	1,002	0	992	288	366	0	177	0	265
Total			-6,906	171	68,164	8,991	77,908	0	5,212	0	-1,112

1/ Values supplied by LADWP, not verified by DWR.

Table 25. Pyramid Lake

Daily Operation

Capacity: 171,200 ac-ft

(in acre-feet except as noted)

May 2005

Date	Water Surface Elevation (in feet)	Storage	Storage Change	Inflow			Outflow				Computed Losses (-) And Gains (+)
				Project		Natural	Project		Natural	United Water Agency	
				Castaic Powerplant Pumpback 1/	Warne Powerplant	Stream Flow	Castaic Powerplant Generation 1/	Recreation Deliveries	To Piru Creek		
Apr 30	2572.30	162,647									
1	2572.90	163,400	753	0	991	282	352	0	179	0	11
2	2572.20	162,521	-879	0	1,559	281	2,708	0	179	0	168
3	2572.90	163,400	879	0	1,517	282	293	0	179	0	-448
4	2573.90	164,662	1,262	0	1,458	280	287	0	179	0	-10
5	2575.40	166,566	1,904	1,152	1,479	317	619	0	180	0	-245
6	2577.00	168,613	2,047	1,183	1,446	394	760	0	180	0	-36
7	2576.63	168,138	-475	715	1,475	321	2,727	0	180	0	-79
8	2576.70	168,228	90	804	1,484	302	2,207	0	188	0	-105
9	2575.68	166,923	-1,305	822	1,102	294	3,629	0	206	0	312
10	2576.21	167,600	677	1,332	1,145	283	1,717	0	228	0	-138
11	2575.86	167,153	-447	1,302	639	263	2,173	0	258	0	-220
12	2574.56	165,498	-1,655	1,749	574	250	3,909	0	238	0	-81
13	2574.18	165,016	-482	2,446	314	243	3,202	0	234	0	-49
14	2573.67	164,371	-645	1,972	215	236	2,784	0	218	0	-66
15	2574.15	164,978	607	3,119	266	233	2,873	0	218	0	80
16	2574.07	164,877	-101	2,325	942	233	3,395	0	218	0	12
17	2573.62	164,308	-569	2,221	1,266	229	3,829	0	218	0	-238
18	2574.53	165,460	1,152	2,554	1,464	218	3,140	0	212	0	268
19	2572.29	162,634	-2,826	2,092	1,378	211	6,249	0	198	0	-60
20	2571.93	162,183	-451	2,523	987	204	3,993	0	198	0	26
21	2572.90	163,400	1,217	2,798	1,441	200	2,889	0	196	0	-137
22	2574.26	165,118	1,718	5,194	1,374	193	4,775	0	188	0	-80
23	2575.08	166,159	1,041	3,974	1,828	184	4,723	0	169	0	-53
24	2573.82	164,561	-1,598	3,175	1,781	178	6,430	0	169	0	-133
25	2573.69	164,396	-165	577	1,754	171	2,405	0	171	0	-91
26	2572.58	162,998	-1,398	2,501	1,747	162	5,607	0	159	0	-42
27	2573.00	163,526	528	3,440	1,749	157	4,643	0	159	0	-16
28	2575.62	166,847	3,321	3,390	1	153	160	0	136	0	73
29	2575.54	166,745	-102	2,424	0	149	2,611	0	135	0	71
30	2576.54	168,023	1,278	2,518	1,896	146	2,858	0	119	0	-305
31	2577.07	168,703	680	1,053	1,746	141	2,102	0	120	0	-38
Total			6,056	59,355	37,018	7,190	90,049	0	5,809	0	-1,649

1/ Values supplied by LADWP, not verified by DWR.

Table 25. Pyramid Lake

Daily Operation

Capacity: 171,200 ac-ft

(in acre-feet except as noted)

June 2005

Date	Water Surface Elevation (in feet)	Storage	Storage Change	Inflow			Outflow				Computed Losses (-) And Gains (+)
				Project		Natural	Project		Natural	United Water Agency	
				Castaic Powerplant Pumpback 1/	Warne Powerplant	Stream Flow	Castaic Powerplant Generation 1/	Recreation Deliveries	To Piru Creek		
May 31	2577.07	168,703									
1	2574.09	164,902	-3,801	591	1,777	136	6,125	0	119	0	-61
2	2573.70	164,409	-493	2,593	1,765	128	4,777	0	119	0	-83
3	2571.93	162,183	-2,226	3,810	1,818	126	7,644	0	119	0	-217
4	2572.93	163,438	1,255	3,483	0	121	2,233	0	119	0	3
5	2576.15	167,524	4,086	5,003	0	116	1,023	0	114	0	104
6	2575.57	166,783	-741	2,305	1,680	114	4,817	0	101	0	78
7	2574.67	165,638	-1,145	2,136	1,910	114	4,996	0	101	0	-208
8	2575.01	166,070	432	2,897	1,592	112	4,055	0	101	0	-13
9	2573.93	164,700	-1,370	2,099	1,729	110	5,160	0	101	0	-47
10	2572.76	163,224	-1,476	1,833	1,738	113	4,856	0	101	0	-203
11	2572.40	162,772	-452	3,010	0	105	3,210	0	101	0	-256
12	2574.56	165,498	2,726	4,752	0	100	1,902	0	101	0	-123
13	2573.37	163,993	-1,505	3,323	1,167	96	5,960	0	101	0	-30
14	2573.18	163,753	-240	3,008	1,363	91	4,535	0	101	0	-66
15	2571.23	161,308	-2,445	1,707	1,432	86	5,528	0	101	0	-41
16	2570.23	160,063	-1,245	2,416	1,480	89	5,073	0	101	0	-56
17	2569.67	159,369	-694	1,847	1,384	91	3,914	0	101	0	-1
18	2571.95	162,208	2,839	2,161	1,514	94	834	0	101	0	5
19	2574.02	164,814	2,606	3,582	0	89	896	0	101	0	-68
20	2572.12	162,421	-2,393	791	1,436	84	4,535	0	101	0	-68
21	2571.73	161,933	-488	1,418	1,924	80	3,732	0	101	0	-77
22	2571.26	161,345	-588	1,151	1,434	78	3,090	0	101	0	-60
23	2569.67	159,369	-1,976	0	2,189	73	4,030	0	101	0	-107
24	2570.29	160,138	769	1,027	2,212	72	2,431	0	101	0	-10
25	2572.97	163,489	3,351	1,222	2,189	72	62	0	100	0	30
26	2575.98	167,306	3,817	3,941	0	75	98	0	100	0	-1
27	2575.59	166,808	-498	2,455	1,865	71	4,751	0	100	0	-38
28	2577.54	169,308	2,500	1,867	1,007	66	432	0	100	0	92
29	2575.18	166,286	-3,022	0	1,965	66	4,832	0	100	0	-121
30	2573.67	164,371	-1,915	1,917	1,973	64	5,688	0	100	0	-81
Total			-4,332	68,345	40,543	2,832	111,219	0	3,109	0	-1,724

1/ Values supplied by LADWP, not verified by DWR.

Table 25. Pyramid Lake

Daily Operation

Capacity: 171,200 ac-ft

(in acre-feet except as noted)

July 2005

Date	Water Surface Elevation (in feet)	Storage	Storage Change	Inflow			Outflow				Computed Losses (-) And Gains (+)
				Project		Natural	Project		Natural	United Water Agency	
				Castaic Powerplant Pumpback 1/	Warne Powerplant	Stream Flow	Castaic Powerplant Generation 1/	Recreation Deliveries	To Piru Creek		
Jun 30	2573.67	164,371									
1	2572.49	162,885	-1,486	1,746	1,978	60	5,010	0	101	0	-159
2	2574.35	165,232	2,347	2,259	1,953	58	1,920	0	101	0	98
3	2576.05	167,396	2,164	3,590	739	56	2,019	0	101	0	-101
4	2575.97	167,294	-102	1,815	734	54	2,572	0	101	0	-32
5	2575.70	166,949	-345	1,687	2,386	54	4,312	0	101	0	-59
6	2574.29	165,156	-1,793	0	2,382	52	4,035	0	101	0	-91
7	2573.25	163,841	-1,315	1,379	2,366	51	4,899	0	101	0	-111
8	2570.76	160,722	-3,119	575	2,536	49	6,097	0	101	0	-81
9	2572.29	162,634	1,912	0	2,435	52	470	0	99	0	-6
10	2574.67	165,638	3,004	4,913	755	49	2,594	0	99	0	-20
11	2574.37	165,257	-381	2,512	3,200	48	5,891	0	99	0	-151
12	2573.93	164,700	-557	3,599	2,775	45	7,093	0	93	0	210
13	2571.55	161,708	-2,992	1,522	2,778	46	7,392	0	87	0	141
14	2570.15	159,964	-1,744	920	3,161	44	5,700	0	81	0	-88
15	2568.48	157,900	-2,064	1,386	3,135	42	6,499	0	75	0	-53
16	2570.78	160,747	2,847	2,009	3,187	44	2,305	0	50	0	-38
17	2574.57	165,511	4,764	2,615	3,163	42	1,000	0	63	0	7
18	2575.08	166,159	648	3,194	2,872	40	5,092	0	58	0	-308
19	2573.14	163,703	-2,456	1,753	2,587	40	6,622	0	52	0	-162
20	2572.10	162,396	-1,307	1,689	1,845	37	4,820	0	52	0	-6
21	2569.31	158,924	-3,472	1,449	1,800	40	6,527	0	50	0	-184
22	2568.98	158,516	-408	987	1,830	37	3,206	0	48	0	-8
23	2572.34	162,697	4,181	2,313	2,276	37	396	0	48	0	-1
24	2576.58	168,074	5,377	3,654	1,823	71	185	0	48	0	62
25	2576.18	167,562	-512	1,647	2,422	47	4,523	0	48	0	-57
26	2575.05	166,120	-1,442	1,851	1,494	42	4,679	0	48	0	-102
27	2575.16	166,260	140	2,876	1,845	39	4,471	1	48	0	-100
28	2574.64	165,599	-661	2,003	1,861	38	4,412	1	48	0	-102
29	2574.00	164,788	-811	1,772	1,863	38	4,467	1	45	0	29
30	2576.37	167,805	3,017	2,666	1,752	36	1,343	1	45	0	-48
31	2575.93	167,242	-563	1,261	1,728	36	3,458	1	45	0	-84
Total			2,871	61,642	67,661	1,424	124,009	5	2,237	0	-1,605

1/ Values supplied by LADWP, not verified by DWR.

Table 25. Pyramid Lake
Daily Operation

Capacity: 171,200 ac-ft

(in acre-feet except as noted)

August 2005

Date	Water Surface Elevation (in feet)	Storage	Storage Change	Inflow			Outflow				Computed Losses (-) And Gains (+)
				Project		Natural	Project		Natural	United Water Agency	
				Castaic Powerplant Pumpback 1/	Warne Powerplant	Stream Flow	Castaic Powerplant Generation 1/	Recreation Deliveries	To Piru Creek		
Jul 31	2575.93	167,242									
1	2575.02	166,082	-1,160	2,400	1,376	35	4,874	0	48	0	-49
2	2573.49	164,144	-1,938	613	1,423	33	3,917	0	42	0	-48
3	2571.81	162,033	-2,111	1,812	1,379	33	5,221	0	39	0	-75
4	2570.99	161,009	-1,024	1,623	1,420	33	4,009	0	38	0	-53
5	2568.68	158,147	-2,862	0	1,403	33	4,047	0	38	0	-213
6	2569.92	159,679	1,532	1,065	1,442	33	998	0	39	0	29
7	2571.13	161,183	1,504	695	1,380	35	532	0	39	0	-35
8	2571.40	161,520	337	2,753	1,259	35	3,705	0	37	0	32
9	2571.52	161,670	150	1,531	1,362	33	2,683	0	36	0	-57
10	2571.20	161,271	-399	2,675	1,417	31	4,494	0	36	0	8
11	2570.46	160,349	-922	1,593	1,403	29	3,750	0	33	0	-164
12	2569.34	158,961	-1,388	1,481	1,410	29	4,189	0	31	0	-88
13	2571.82	162,045	3,084	2,191	1,423	27	584	0	31	0	58
14	2574.42	165,320	3,275	2,431	1,321	29	506	0	31	0	31
15	2573.70	164,409	-911	2,694	1,789	29	5,135	0	31	0	-257
16	2572.55	162,960	-1,449	1,731	1,207	29	4,428	0	27	0	39
17	2570.78	160,747	-2,213	1,203	1,498	29	4,764	0	27	0	-152
18	2570.16	159,977	-770	1,004	1,529	29	3,243	0	26	0	-63
19	2568.96	158,492	-1,485	1,295	1,518	27	4,175	0	26	0	-124
20	2572.97	163,489	4,997	4,046	2,328	27	1,483	0	26	0	105
21	2575.62	166,847	3,358	2,761	2,348	27	1,714	0	26	0	-38
22	2574.79	165,790	-1,057	2,002	1,516	26	4,459	0	26	0	-116
23	2573.33	163,942	-1,848	618	1,392	26	3,900	0	26	0	42
24	2571.62	161,795	-2,147	1,595	1,678	25	5,156	0	26	0	-263
25	2568.10	157,433	-4,362	0	1,580	25	5,805	0	26	0	-136
26	2566.03	154,904	-2,529	1,632	1,536	25	5,534	0	26	0	-162
27	2569.04	158,590	3,686	2,207	2,331	25	952	0	26	0	101
28	2572.01	162,283	3,693	3,028	2,300	25	1,608	0	26	0	-26
29	2571.01	161,034	-1,249	1,368	1,524	25	4,102	0	26	0	-38
30	2570.46	160,349	-685	1,674	1,513	25	3,799	0	26	0	-72
31	2568.40	157,802	-2,547	1,071	1,513	24	5,019	1	26	0	-109
Total			-9,440	52,792	48,518	896	108,785	1	967	0	-1,893

1/ Values supplied by LADWP, not verified by DWR.

Table 25. Pyramid Lake
Daily Operation

Capacity: 171,200 ac-ft

(in acre-feet except as noted)

September 2005

Date	Water Surface Elevation (in feet)	Storage	Storage Change	Inflow			Outflow				Computed Losses (-) And Gains (+)
				Project		Natural	Project		Natural	United Water Agency	
				Castaic Powerplant Pumpback 1/	Warne Powerplant	Stream Flow	Castaic Powerplant Generation 1/	Recreation Deliveries	To Piru Creek		
Aug 31	2568.40	157,802									
1	2568.16	157,507	-295	2,678	1,509	25	4,347	0	26	0	-134
2	2566.52	155,500	-2,007	1,632	1,931	22	5,463	0	26	0	-103
3	2570.76	160,722	5,222	3,759	2,407	22	1,012	0	26	0	72
4	2574.79	165,790	5,068	5,223	2,322	22	2,487	0	24	0	12
5	2574.70	165,676	-114	3,481	1,484	23	5,004	0	24	0	-74
6	2574.24	165,092	-584	3,727	1,475	23	5,774	0	24	0	-11
7	2573.23	163,816	-1,276	2,930	1,472	23	5,536	0	24	0	-141
8	2571.09	161,133	-2,683	1,877	1,477	23	5,956	0	24	0	-80
9	2570.23	160,063	-1,070	1,037	1,463	24	3,562	0	25	0	-7
10	2571.38	161,495	1,432	3,290	853	25	2,667	1	25	0	-43
11	2575.92	167,230	5,735	3,866	2,332	27	463	0	24	0	-3
12	2577.13	168,780	1,550	1,408	3,304	27	3,037	0	24	0	-128
13	2575.63	166,859	-1,921	0	3,295	27	5,150	0	24	0	-69
14	2575.42	166,592	-267	1,579	3,194	27	4,910	0	24	0	-133
15	2574.35	165,232	-1,360	583	2,198	27	5,056	0	24	0	912
16	2575.70	166,949	1,717	1,703	17	27	40	0	24	0	34
17	2575.66	166,898	-51	0	0	27	0	0	27	0	-51
18	2574.92	165,955	-943	0	0	27	880	0	24	0	-66
19	2574.23	165,080	-875	1,891	1,808	26	4,272	0	24	0	-304
20	2571.99	162,258	-2,822	0	1,857	28	4,784	0	24	0	101
21	2569.62	159,307	-2,951	742	1,854	29	5,457	0	24	0	-95
22	2569.95	159,716	409	999	1,850	29	2,216	0	24	0	-229
23	2571.79	162,008	2,292	528	1,779	29	83	0	24	0	63
24	2573.15	163,715	1,707	0	1,799	27	0	0	24	0	-95
25	2574.62	165,574	1,859	0	1,846	27	0	0	24	0	10
26	2573.29	163,892	-1,682	0	2,239	27	3,828	0	23	0	-97
27	2571.88	162,120	-1,772	0	2,383	34	4,166	0	23	0	0
28	2569.81	159,543	-2,577	808	2,124	31	5,240	0	23	0	-277
29	2568.57	158,011	-1,532	542	2,289	29	4,217	0	23	0	-152
30	2570.35	160,212	2,201	734	2,285	27	851	0	24	0	30
Total			2,410	45,017	54,846	791	96,458	1	727	0	-1,058

1/ Values supplied by LADWP, not verified by DWR.

Table 25. Pyramid Lake
Daily Operation

Capacity: 171,200 ac-ft

(in acre-feet except as noted)

October 2005

Date	Water Surface Elevation (in feet)	Storage	Storage Change	Inflow			Outflow				Computed Losses (-) And Gains (+)
				Project		Natural	Project		Natural	United Water Agency	
				Castaic Powerplant Pumpback 1/	Warne Powerplant	Stream Flow	Castaic Powerplant Generation 1/	Recreation Deliveries	To Piru Creek		
Sep 30	2570.35	160,212									
1	2571.32	161,420	1,208	940	2,291	24	1,973	0	23	0	-51
2	2574.15	164,978	3,558	1,794	2,297	26	632	0	23	0	96
3	2573.59	164,270	-708	1,513	2,897	27	5,144	0	23	0	22
4	2574.57	165,511	1,241	511	3,002	26	2,362	0	23	0	87
5	2574.44	165,346	-165	684	3,017	25	3,518	0	25	0	-348
6	2573.45	164,093	-1,253	1,279	2,822	26	5,310	0	25	0	-45
7	2572.88	163,375	-718	1,274	3,286	27	5,219	0	25	0	-61
8	2574.59	165,536	2,161	853	3,160	27	2,055	0	25	0	201
9	2576.96	168,562	3,026	2,058	3,283	26	1,798	0	25	0	-518
10	2577.69	169,501	939	737	2,602	25	2,400	0	25	0	0
11	2577.04	168,665	-836	0	1,560	25	2,298	0	25	0	-98
12	2574.95	165,993	-2,672	0	724	24	3,384	0	25	0	-11
13	2574.90	165,930	-63	745	1,576	24	2,337	0	25	0	-46
14	2575.12	166,210	280	964	1,579	23	2,152	0	25	0	-109
15	2575.04	166,108	-102	0	1,566	22	1,827	0	25	0	162
16	2575.63	166,859	751	14	1,573	22	590	1	26	0	-241
17	2575.51	166,706	-153	1,040	1,569	158	3,131	0	27	0	238
18	2574.54	165,473	-1,233	0	1,570	257	2,929	0	185	0	54
19	2573.91	164,675	-798	1,120	1,569	60	3,506	0	39	0	-2
20	2572.89	163,388	-1,287	0	1,572	36	2,791	0	34	0	-70
21	2572.12	162,421	-967	0	1,576	30	2,447	0	36	0	-90
22	2572.30	162,647	226	0	1,579	28	1,322	0	38	0	-21
23	2573.09	163,640	993	1,154	1,578	28	1,634	0	34	0	-99
24	2573.47	164,119	479	890	1,571	27	2,062	0	32	0	85
25	2578.65	170,742	6,623	0	1,574	28	1,443	0	32	0	6,496
26	2573.36	163,980	-6,762	889	1,304	29	2,388	0	32	0	-6,564
27	2572.89	163,388	-592	713	1,574	29	2,862	0	30	0	-16
28	2571.62	161,795	-1,593	660	1,576	32	3,747	0	30	0	-84
29	2573.41	164,043	2,248	1,279	1,923	34	1,016	0	26	0	54
30	2574.19	165,029	986	1,052	1,644	35	1,753	0	26	0	34
31	2575.59	166,808	1,779	2,040	2,237	38	2,336	0	26	0	-174
Total			6,596	24,203	61,651	1,248	78,366	1	1,020	0	-1,119

1/ Values supplied by LADWP, not verified by DWR.

Table 25. Pyramid Lake

Daily Operation

November 2005

Capacity: 171,200 ac-ft

(in acre-feet except as noted)

Date	Water Surface Elevation (in feet)	Storage	Storage Change	Inflow			Outflow				Computed Losses (-) And Gains (+)
				Project		Natural	Project		Natural	United Water Agency	
				Castaic Powerplant Pumpback 1/	Warne Powerplant	Stream Flow	Castaic Powerplant Generation 1/	Recreation Deliveries	To Piru Creek		
Oct 31	2575.59	166,808									
1	2574.90	165,930	-878	1,266	2,216	37	4,293	0	26	0	-78
2	2574.47	165,384	-546	1,655	2,276	60	4,410	0	39	0	-88
3	2574.43	165,333	-51	999	2,277	71	3,323	0	39	0	-36
4	2574.80	165,803	470	728	2,242	69	2,450	0	39	0	-80
5	2573.80	164,535	-1,268	0	2,248	66	3,467	0	39	0	-76
6	2573.42	164,056	-479	0	2,231	62	2,548	0	39	0	-185
7	2573.65	164,346	290	1,799	1,514	58	3,033	0	39	0	-9
8	2573.03	163,564	-782	0	1,634	56	2,271	0	39	0	-162
9	2573.12	163,677	113	0	1,653	75	1,597	0	39	0	21
10	2573.13	163,690	13	803	1,493	121	2,290	0	39	0	-75
11	2572.51	162,910	-780	564	1,672	90	3,031	0	39	0	-36
12	2573.73	164,447	1,537	268	2,275	69	878	0	39	0	-158
13	2574.52	165,447	1,000	445	2,283	57	1,786	0	39	0	40
14	2574.21	165,054	-393	1,572	1,686	52	3,574	0	39	0	-90
15	2574.54	165,473	419	751	1,707	48	2,098	0	39	0	50
16	2574.19	165,029	-444	552	1,558	46	2,485	0	40	0	-75
17	2572.36	162,722	-2,307	0	0	46	2,116	0	40	0	-197
18	2570.49	160,386	-2,336	0	76	46	2,398	0	40	0	-20
19	2570.35	160,212	-174	1,146	0	43	1,261	0	40	0	-62
20	2568.34	157,728	-2,484	0	0	44	2,404	0	40	0	-84
21	2568.70	158,171	443	857	1,576	44	1,983	0	40	0	-11
22	2568.35	157,740	-431	0	1,662	41	2,065	0	40	0	-29
23	2568.23	157,593	-147	0	1,658	41	1,754	0	40	0	-52
24	2569.02	158,566	973	847	1,676	46	1,467	0	40	0	-89
25	2568.44	157,851	-715	1,443	1,646	48	3,991	0	40	0	179
26	2567.67	156,906	-945	0	1,619	48	2,241	0	40	0	-331
27	2568.88	158,393	1,487	1,230	1,580	48	1,371	0	40	0	40
28	2568.79	158,282	-111	569	1,678	48	2,241	0	40	0	-125
29	2568.46	157,876	-406	0	1,677	49	1,970	0	40	0	-122
30	2569.16	158,739	863	386	1,678	49	1,251	0	40	0	41
Total			-8,069	17,880	47,491	1,678	72,047	0	1,172	0	-1,899

1/ Values supplied by LADWP, not verified by DWR.

Table 25. Pyramid Lake

Daily Operation

Capacity: 171,200 ac-ft

(in acre-feet except as noted)

December 2005

Date	Water Surface Elevation (in feet)	Storage	Storage Change	Inflow			Outflow				Computed Losses (-) And Gains (+)
				Project		Natural	Project		Natural	United Water Agency	
				Castaic Powerplant Pumpback 1/	Warne Powerplant	Stream Flow	Castaic Powerplant Generation 1/	Recreation Deliveries	To Piru Creek		
Nov 30	2569.16	158,739									
1	2568.73	158,208	-531	0	1,677	43	2,099	0	45	0	-107
2	2568.49	157,913	-296	595	1,683	52	2,638	0	45	0	57
3	2568.62	158,073	160	594	1,681	57	2,059	0	45	0	-68
4	2569.88	159,629	1,557	693	1,624	46	743	0	46	0	-17
5	2570.24	160,076	447	603	1,688	43	1,829	0	46	0	-12
6	2569.88	159,629	-447	0	1,205	41	1,571	0	46	0	-76
7	2569.56	159,233	-396	0	1,601	42	1,881	0	46	0	-112
8	2569.34	158,961	-272	0	1,612	42	1,820	0	45	0	-61
9	2568.82	158,319	-642	0	1,614	42	2,185	0	45	0	-68
10	2569.88	159,629	1,310	0	1,624	40	408	0	44	0	98
11	2570.43	160,312	683	388	1,628	40	1,039	0	45	0	-289
12	2571.36	161,470	1,158	876	2,434	41	2,191	0	45	0	43
13	2571.89	162,133	663	733	1,743	41	2,462	0	45	0	653
14	2572.15	162,459	326	0	1,826	39	1,495	0	45	0	1
15	2572.42	162,797	339	0	2,006	39	1,548	0	46	0	-112
16	2572.04	162,321	-477	339	2,397	37	3,068	1	46	0	-135
17	2573.33	163,942	1,621	46	2,375	39	736	0	46	0	-57
18	2574.78	165,777	1,835	0	2,409	39	518	0	46	0	-49
19	2574.19	165,029	-748	0	0	39	843	0	46	0	102
20	2574.30	165,168	139	641	0	39	446	0	46	0	-49
21	2573.91	164,675	-494	656	0	41	1,150	0	46	0	5
22	2573.02	163,551	-1,123	1,608	0	42	2,710	0	46	0	-17
23	2571.66	161,845	-1,706	769	0	42	2,493	0	46	0	22
24	2571.48	161,620	-225	2,077	0	42	2,227	0	46	0	-71
25	2573.38	164,005	2,385	2,340	385	42	290	0	46	0	-46
26	2574.02	164,814	809	2,291	635	44	2,215	0	46	0	100
27	2573.33	163,942	-872	2,386	108	43	3,254	0	46	0	-109
28	2573.48	164,131	189	989	0	46	933	0	46	0	133
29	2573.57	164,245	114	2,693	0	48	2,529	0	46	0	-52
30	2573.92	164,687	442	1,836	0	47	1,408	0	46	0	13
31	2574.78	165,777	1,090	2,458	0	56	1,310	0	46	0	-68
Total			7,038	25,611	33,955	1,334	52,098	1	1,415	0	-348

1/ Values supplied by LADWP, not verified by DWR.

Table 25. Pyramid Lake

Daily Operation

Capacity: 171,200 ac-ft

(in acre-feet except as noted)

January 2006

Date	Water Surface Elevation (in feet)	Storage	Storage Change	Inflow			Outflow				Computed Losses (-) And Gains (+)
				Project		Natural	Project		Natural	United Water Agency	
				Castaic Powerplant Pumpback 1/	Warne Powerplant	Stream Flow	Castaic Powerplant Generation 1/	Recreation Deliveries	To Piru Creek		
Dec 31	2574.78	165,777									
1	2575.13	166,222	445	1,765	0	112	1,605	0	46	0	219
2	2575.58	166,796	574	2,613	227	2,903	4,378	0	46	0	-745
3	2575.52	166,719	-77	1,298	384	1,222	2,125	0	46	0	-810
4	2573.89	164,649	-2,070	0	0	327	2,310	0	46	0	-41
5	2571.65	161,833	-2,816	0	404	211	3,162	0	46	0	-223
6	2569.91	159,666	-2,167	544	390	165	2,970	0	46	0	-250
7	2571.95	162,208	2,542	632	3,238	134	1,396	0	46	0	-20
8	2574.40	165,295	3,087	1,165	3,244	119	1,358	0	46	0	-37
9	2574.46	165,371	76	0	3,232	98	3,090	0	46	0	-118
10	2572.86	163,350	-2,021	0	3,245	85	5,227	0	46	0	-78
11	2572.66	163,099	-251	0	3,255	78	3,436	0	46	0	-102
12	2572.54	162,948	-151	1,276	3,193	70	4,557	0	46	0	-87
13	2571.20	161,271	-1,677	718	1,315	67	3,747	0	46	0	16
14	2572.30	162,647	1,376	1,053	3,235	61	2,841	0	56	0	-76
15	2573.92	164,687	2,040	0	3,245	55	1,168	0	56	0	-36
16	2574.01	164,801	114	1,484	3,137	49	4,388	0	56	0	-112
17	2573.95	164,725	-76	0	3,140	46	3,139	0	56	0	-67
18	2574.24	165,092	367	0	3,153	44	2,762	0	56	0	-12
19	2573.30	163,904	-1,188	861	3,164	44	5,084	0	56	0	-117
20	2572.48	162,873	-1,031	0	3,174	42	4,224	0	56	0	33
21	2572.84	163,325	452	13	3,113	41	2,723	0	56	0	64
22	2573.45	164,093	768	0	2,429	38	1,473	0	56	0	-170
23	2570.85	160,834	-3,259	1,598	1,929	38	6,628	0	56	0	-140
24	2570.78	160,747	-87	907	2,227	37	3,179	0	56	0	-23
25	2570.54	160,449	-298	1,267	2,251	37	3,822	0	57	0	26
26	2570.91	160,909	460	2,212	2,145	37	3,854	0	57	0	-23
27	2571.30	161,395	486	1,974	2,162	35	3,596	0	57	0	-32
28	2571.95	162,208	813	802	2,047	35	2,043	0	57	0	29
29	2573.01	163,539	1,331	738	2,044	36	1,406	0	57	0	-24
30	2573.29	163,892	353	1,142	2,096	36	2,914	0	57	0	50
31	2573.42	164,052	160	1,292	2,221	35	3,405	0	57	0	74
Total			-1,725	25,354	69,039	6,337	98,010	0	1,613	0	-2,832

1/ Values supplied by LADWP, not verified by DWR.

Table 25. Pyramid Lake
Daily Operation

Capacity: 171,200 ac-ft

(in acre-feet except as noted)

February 2006

Date	Water Surface Elevation (in feet)	Storage	Storage Change	Inflow			Outflow				Computed Losses (-) And Gains (+)
				Project		Natural	Project		Natural	United Water Agency	
				Castaic Powerplant Pumpback 1/	Warne Powerplant	Stream Flow	Castaic Powerplant Generation 1/	Recreation Deliveries	To Piru Creek		
Jan 31	2573.42	164,052									
1	2572.89	163,388	-664	473	2,250	33	3,234	0	51	0	-135
2	2572.24	162,571	-817	6	2,160	31	2,945	0	56	0	-13
3	2572.48	162,873	302	1,101	2,151	29	2,867	0	67	0	-45
4	2572.35	162,709	-164	0	1,788	30	1,978	0	49	0	45
5	2574.10	164,915	2,206	1,779	1,778	30	1,360	0	73	0	52
6	2575.31	166,451	1,536	2,052	2,154	31	2,463	0	79	0	-159
7	2575.07	166,146	-305	0	2,150	32	2,396	0	72	0	-19
8	2576.13	167,498	1,352	502	1,724	33	674	0	87	0	-146
9	2575.70	166,949	-549	652	1,487	35	2,654	0	86	0	17
10	2575.18	166,286	-663	0	1,491	37	2,116	0	71	0	-4
11	2575.99	167,319	1,033	0	1,486	37	462	0	79	0	51
12	2575.55	166,757	-562	0	1,189	41	1,824	0	78	0	110
13	2575.33	166,477	-280	743	1,500	43	2,491	0	80	0	5
14	2574.63	165,587	-890	0	1,505	47	2,343	0	78	0	-21
15	2574.27	165,130	-457	0	1,499	50	1,813	0	76	0	-117
16	2573.36	163,980	-1,150	0	1,501	52	2,567	0	81	0	-55
17	2572.66	163,099	-881	0	1,497	54	2,462	0	71	0	101
18	2572.84	163,325	226	0	1,607	55	1,079	0	103	0	-254
19	2573.60	164,283	958	0	1,503	57	563	0	102	0	63
20	2572.84	163,325	-958	0	1,501	52	2,307	0	100	0	-104
21	2572.80	163,275	-50	0	1,504	49	1,513	0	97	0	7
22	2573.38	164,005	730	0	1,504	46	584	0	91	0	-145
23	2573.51	164,169	164	0	1,505	45	1,235	0	101	0	-50
24	2573.81	164,548	379	15	1,505	43	1,047	0	97	0	-40
25	2574.38	165,270	722	11	1,505	42	687	0	113	0	-36
26	2575.07	166,146	876	0	1,509	39	628	0	87	0	43
27	2573.78	164,510	-1,636	811	2,021	357	3,597	0	1,151	0	-77
28	2573.64	164,333	-177	0	2,072	1,673	980	0	2,909	0	-33
Total			281	8,145	47,046	3,103	50,869	0	6,185	0	-959

1/ Values supplied by LADWP, not verified by DWR.

Table 25. Pyramid Lake
Daily Operation

Capacity: 171,200 ac-ft

(in acre-feet except as noted)

March 2006

Date	Water Surface Elevation (in feet)	Storage	Storage Change	Inflow			Outflow				Computed Losses (-) And Gains (+)
				Project		Natural	Project		Natural	United Water Agency	
				Castaic Powerplant Pumpback 1/	Warne Powerplant	Stream Flow	Castaic Powerplant Generation 1/	Recreation Deliveries	To Piru Creek		
Feb 28	2573.64	164,333									
1	2573.57	164,245	-88	1,118	3,181	344	1,760	0	2,504	0	-467
2	2572.96	163,476	-769	0	3,168	210	3,052	0	929	0	-166
3	2572.33	162,684	-792	673	2,109	271	2,745	0	376	0	-724
4	2572.54	162,948	264	61	1,652	243	1,415	0	277	0	0
5	2573.73	164,447	1,499	749	1,460	190	1,504	0	180	0	784
6	2572.57	162,986	-1,461	0	2,797	132	3,454	0	80	0	-856
7	2573.89	164,649	1,663	0	2,787	259	2,265	0	80	0	962
8	2573.57	164,245	-404	0	2,837	206	3,213	0	85	0	-149
9	2572.95	163,463	-782	0	2,890	162	3,212	0	98	0	-524
10	2572.13	162,434	-1,029	0	2,403	123	3,426	0	80	0	-49
11	2573.03	163,564	1,130	0	3,184	167	1,849	0	80	0	-292
12	2573.87	164,624	1,060	0	3,140	274	2,099	0	75	0	-180
13	2574.31	165,181	557	0	3,217	308	2,735	0	75	0	-158
14	2573.77	164,498	-683	0	2,909	182	3,830	0	75	0	131
15	2575.87	167,166	2,668	0	3,210	103	875	0	75	0	305
16	2575.93	167,242	76	859	3,171	75	3,947	0	75	0	-7
17	2575.08	166,159	-1,083	0	3,214	67	4,317	0	75	0	28
18	2576.69	168,215	2,056	0	3,205	195	1,168	0	75	0	-101
19	2576.48	167,946	-269	0	3,206	171	3,224	0	75	0	-347
20	2576.23	167,626	-320	0	3,204	99	3,178	0	75	0	-370
21	2576.40	167,844	218	0	3,207	90	3,149	0	75	0	145
22	2575.57	166,783	-1,061	0	1,793	88	2,725	0	75	0	-142
23	2575.25	166,375	-408	0	1,787	72	2,231	0	75	0	39
24	2575.43	166,604	229	0	1,781	59	1,732	0	75	0	196
25	2575.84	167,127	523	0	1,781	46	1,312	0	75	0	83
26	2576.27	167,677	550	0	1,780	54	1,139	0	75	0	-70
27	2575.69	166,936	-741	0	1,804	83	2,514	0	75	0	-39
28	2575.89	167,191	255	0	1,774	541	1,979	0	124	0	43
29	2576.67	168,190	999	0	1,195	1,197	645	0	628	0	-120
30	2575.86	167,153	-1,037	0	1,193	468	1,992	0	559	0	-147
31	2575.04	166,108	-1,045	0	1,052	387	1,739	0	688	0	-57
Total			1,775	3,460	76,091	6,866	74,425	0	7,968	0	-2,249

1/ Values supplied by LADWP, not verified by DWR.

Table 25. Pyramid Lake
Daily Operation

Capacity: 171,200 ac-ft

(in acre-feet except as noted)

April 2006

Date	Water Surface Elevation (in feet)	Storage	Storage Change	Inflow			Outflow				Computed Losses (-) And Gains (+)
				Project		Natural	Project		Natural	United Water Agency	
				Castaic Powerplant Pumpback 1/	Warne Powerplant	Stream Flow	Castaic Powerplant Generation 1/	Recreation Deliveries	To Piru Creek		
Mar 31	2575.04	166,108									
1	2573.74	164,460	-1,648	0	716	343	1,685	0	994	0	-28
2	2572.31	162,659	-1,801	0	755	364	2,162	0	754	0	-4
3	2572.49	162,885	226	0	1,233	1,696	650	0	525	0	-1,528
4	2574.36	165,244	2,359	0	963	5,765	555	0	3,316	0	-498
5	2574.52	165,447	203	0	396	2,607	416	0	2,269	0	-115
6	2574.13	164,953	-494	780	929	937	1,818	0	1,611	0	289
7	2574.19	165,029	76	758	826	653	1,958	0	992	0	789
8	2573.68	164,384	-645	766	847	564	2,210	0	797	0	185
9	2573.52	164,182	-202	1,597	808	553	2,680	0	625	0	145
10	2573.71	164,422	240	2,319	906	456	2,941	0	411	0	-89
11	2573.01	163,539	-883	2,292	837	348	3,986	0	327	0	-47
12	2572.59	163,011	-528	1,497	837	314	2,824	0	298	0	-54
13	2573.15	163,715	704	3,768	865	304	3,987	0	258	0	12
14	2572.00	162,271	-1,444	1,850	1,154	286	4,503	0	250	0	19
15	2575.36	166,515	4,244	3,602	867	273	355	0	248	0	105
16	2577.02	168,639	2,124	1,338	956	246	258	0	250	0	92
17	2573.98	164,763	-3,876	0	1,533	236	5,263	0	250	0	-132
18	2572.56	162,973	-1,790	0	1,490	229	3,002	0	250	0	-257
19	2573.33	163,942	969	1,826	1,505	220	2,354	0	254	0	26
20	2573.07	163,614	-328	708	1,474	207	2,941	0	200	0	424
21	2573.03	163,564	-50	1,630	1,610	194	3,095	0	200	0	-189
22	2574.22	165,067	1,503	1,978	1,464	186	2,044	0	200	0	119
23	2574.47	165,384	317	1,312	1,455	181	2,505	0	200	0	74
24	2574.00	164,788	-596	1,844	1,474	179	3,429	0	198	0	-466
25	2573.10	163,652	-1,136	800	1,533	163	3,066	0	198	0	-368
26	2574.07	164,877	1,225	874	1,497	157	2,007	0	159	0	863
27	2573.89	164,649	-228	1,329	1,488	155	2,840	0	159	0	-201
28	2572.32	162,672	-1,977	744	1,491	154	3,921	0	159	0	-286
29	2573.77	164,498	1,826	1,100	1,375	157	700	0	159	0	53
30	2575.75	167,012	2,514	2,273	1,518	157	1,715	0	159	0	440
Total			904	36,985	34,802	18,284	71,870	0	16,670	0	-627

1/ Values supplied by LADWP, not verified by DWR.

Table 25. Pyramid Lake

Daily Operation

Capacity: 171,200 ac-ft

(in acre-feet except as noted)

May 2006

Date	Water Surface Elevation (in feet)	Storage	Storage Change	Inflow			Outflow				Computed Losses (-) And Gains (+)
				Project		Natural	Project		Natural	United Water Agency	
				Castaic Powerplant Pumpback 1/	Warne Powerplant	Stream Flow	Castaic Powerplant Generation 1/	Recreation Deliveries	To Piru Creek		
Apr 30	2575.75	167,012									
1	2574.29	165,156	-1,856	0	1,427	154	3,277	0	158	0	-2
2	2572.77	163,237	-1,919	1,855	1,492	152	5,245	0	100	0	-73
3	2572.77	163,237	0	1,596	1,434	148	2,974	0	99	0	-105
4	2572.45	162,835	-402	1,774	1,495	142	3,628	0	99	0	-86
5	2571.20	161,271	-1,564	959	1,499	136	3,560	0	99	0	-499
6	2574.44	165,346	4,075	3,375	1,245	130	1,059	0	99	0	483
7	2575.74	167,000	1,654	2,284	1,429	127	1,797	0	99	0	-290
8	2573.47	164,119	-2,881	1,681	1,661	118	5,732	0	100	0	-509
9	2573.38	164,005	-114	1,518	1,400	114	2,965	0	99	0	-82
10	2573.41	164,043	38	1,106	1,555	108	2,438	0	99	0	-194
11	2573.12	163,677	-366	893	1,560	103	3,696	0	99	0	873
12	2570.75	160,710	-2,968	0	1,512	102	4,341	0	99	0	-142
13	2571.58	161,745	1,035	535	1,505	99	1,162	0	99	0	157
14	2573.05	163,589	1,844	1,275	1,467	93	688	0	99	0	-204
15	2572.88	163,375	-214	775	1,533	86	2,490	0	98	0	-20
16	2572.81	163,287	-88	855	1,696	81	2,621	0	98	0	-1
17	2573.25	163,841	554	2,473	1,557	78	2,957	0	98	0	-499
18	2572.35	162,709	-1,132	1,904	1,814	89	5,061	0	98	0	220
19	2569.88	159,629	-3,080	630	1,567	80	4,624	0	98	0	-635
20	2570.02	159,803	174	0	1,635	77	1,983	0	98	0	543
21	2572.55	162,960	3,158	2,191	1,532	83	376	0	99	0	-173
22	2571.62	161,795	-1,165	1,558	1,588	145	3,349	0	99	0	-1,008
23	2572.38	162,747	952	2,596	1,563	124	4,371	0	99	0	1,139
24	2572.00	162,271	-476	2,808	1,495	96	4,819	0	99	0	43
25	2572.02	162,296	25	2,258	1,653	79	2,914	0	99	0	-952
26	2571.79	162,008	-288	3,179	1,492	75	4,861	0	99	0	-74
27	2571.21	161,283	-725	1,895	1,483	71	4,172	0	99	0	97
28	2575.54	166,745	5,462	4,610	1,502	70	447	0	99	0	-174
29	2575.95	167,268	523	2,460	1,501	70	3,047	1	99	0	-361
30	2574.59	165,536	-1,732	2,076	1,497	65	5,277	0	99	0	6
31	2574.49	165,409	-127	2,968	1,493	62	5,097	0	99	0	546
Total			-1,603	54,087	47,282	3,157	101,028	1	3,124	0	-1,976

1/ Values supplied by LADWP, not verified by DWR.

Table 25. Pyramid Lake
Daily Operation

Capacity: 171,200 ac-ft

(in acre-feet except as noted)

June 2006

Date	Water Surface Elevation (in feet)	Storage	Storage Change	Inflow			Outflow				Computed Losses (-) And Gains (+)
				Project		Natural	Project		Natural	United Water Agency	
				Castaic Powerplant Pumpback 1/	Warne Powerplant	Stream Flow	Castaic Powerplant Generation 1/	Recreation Deliveries	To Piru Creek		
May 31	2574.49	165,409									
1	2574.14	164,966	-443	2,613	1,504	62	4,608	0	100	0	86
2	2571.81	162,033	-2,933	3,320	1,377	58	7,047	0	90	0	-551
3	2571.02	161,046	-987	2,894	1,526	55	5,310	0	79	0	-73
4	2572.38	162,747	1,701	3,978	1,990	52	4,509	0	61	0	251
5	2573.32	163,929	1,182	3,819	1,847	51	4,412	0	61	0	-62
6	2573.53	164,194	265	2,844	1,499	50	4,128	0	61	0	61
7	2574.32	165,197	1,003	3,290	1,581	47	3,911	0	61	0	57
8	2572.85	163,338	-1,859	3,157	1,505	45	5,180	0	61	0	-1,325
9	2571.79	162,008	-1,330	2,693	1,509	47	5,937	0	61	0	419
10	2571.67	161,858	-150	2,548	794	44	3,001	0	62	0	-473
11	2573.36	163,980	2,122	4,141	0	47	2,527	1	62	0	524
12	2573.92	164,687	707	3,994	0	43	3,202	0	62	0	-66
13	2573.55	164,220	-467	3,775	0	43	4,128	0	62	0	-95
14	2572.77	163,237	-983	4,132	0	43	4,924	0	62	0	-172
15	2571.66	161,845	-1,392	4,034	0	40	5,101	0	62	0	-303
16	2569.87	159,617	-2,228	3,444	0	40	5,512	0	60	0	-140
17	2569.31	158,924	-693	3,266	3	36	4,613	0	50	0	665
18	2572.34	162,697	3,773	4,022	1,398	36	1,494	0	50	0	-139
19	2572.29	162,634	-63	2,258	2,086	34	4,394	0	50	0	3
20	2572.49	162,885	251	3,052	2,409	32	5,116	0	51	0	-75
21	2573.02	163,551	666	3,741	2,426	31	5,533	0	51	0	52
22	2571.52	161,670	-1,881	3,327	2,512	31	7,386	1	51	0	-313
23	2570.20	160,026	-1,644	3,298	2,331	29	7,254	0	51	0	3
24	2572.32	162,672	2,646	1,472	2,430	29	1,208	0	51	0	-26
25	2574.40	165,295	2,623	3,636	2,372	29	3,323	0	51	0	-40
26	2574.02	164,814	-481	2,123	2,804	30	5,311	0	51	0	-76
27	2573.04	163,577	-1,237	1,538	2,795	31	5,399	0	51	0	-151
28	2571.69	161,883	-1,694	792	2,788	30	5,428	0	51	0	175
29	2571.43	161,558	-325	1,261	2,802	27	4,377	0	51	0	13
30	2569.45	159,097	-2,461	1,085	2,803	27	6,145	0	51	0	-180
Total			-6,312	89,547	47,091	1,199	140,418	2	1,778	0	-1,951

1/ Values supplied by LADWP, not verified by DWR.

Table 25. Pyramid Lake

Daily Operation

July 2006

Capacity: 171,200 ac-ft

(in acre-feet except as noted)

Date	Water Surface Elevation (in feet)	Storage	Storage Change	Inflow			Outflow				Computed Losses (-) And Gains (+)
				Project		Natural	Project		Natural	United Water Agency	
				Castaic Powerplant Pumpback 1/	Warne Powerplant	Stream Flow	Castaic Powerplant Generation 1/	Recreation Deliveries	To Piru Creek		
Jun 30	2569.45	159,097									
1	2569.85	159,592	495	2,509	2,799	25	4,697	0	51	0	-90
2	2571.34	161,445	1,853	1,944	2,785	24	2,929	0	32	0	61
3	2570.40	160,275	-1,170	1,664	1,967	23	4,270	0	30	0	-524
4	2572.67	163,111	2,836	1,220	1,904	23	653	0	30	0	372
5	2570.67	160,610	-2,501	1,726	1,906	23	5,797	0	30	0	-329
6	2569.89	159,642	-968	2,972	2,232	22	5,620	0	30	0	-544
7	2571.52	161,670	2,028	2,390	1,895	22	2,322	0	28	0	71
8	2572.13	162,433	763	2,268	1,939	21	3,452	0	26	0	13
9	2572.14	162,446	13	1,075	1,493	21	2,465	0	26	0	-85
10	2573.58	164,258	1,812	3,730	2,558	21	4,573	0	26	0	102
11	2574.21	165,054	796	1,912	2,347	20	3,347	0	26	0	-110
12	2573.91	164,675	-379	447	2,296	20	3,055	0	26	0	-61
13	2574.90	165,930	1,255	1,551	2,322	19	2,499	1	26	0	-111
14	2573.70	164,409	-1,521	1,139	2,335	19	4,891	0	26	0	-97
15	2573.37	163,993	-416	1,026	2,330	18	3,567	0	25	0	-198
16	2574.60	165,549	1,556	935	2,262	18	1,661	0	23	0	25
17	2573.64	164,333	-1,216	1,501	2,577	17	5,134	0	24	0	-153
18	2573.91	164,675	342	2,017	2,673	17	4,550	0	22	0	207
19	2573.66	164,359	-316	2,479	2,585	17	5,227	0	22	0	-148
20	2573.25	163,841	-518	2,020	2,462	16	5,193	0	22	0	199
21	2573.19	163,766	-75	1,875	2,459	16	4,323	0	22	0	-80
22	2572.31	162,659	-1,107	743	2,468	16	3,832	0	22	0	-480
23	2572.77	163,237	578	1,602	2,431	16	3,745	0	22	0	296
24	2571.51	161,658	-1,579	821	2,452	16	4,824	0	22	0	-22
25	2571.96	162,220	562	2,220	2,481	28	4,169	0	21	0	23
26	2571.78	161,995	-225	2,404	1,964	25	4,172	0	21	0	-425
27	2571.66	161,845	-150	2,155	2,066	20	4,242	0	21	0	-128
28	2571.60	161,770	-75	1,602	2,124	19	3,714	0	21	0	-85
29	2571.81	162,033	263	2,986	2,037	18	4,278	0	21	0	-479
30	2574.93	165,968	3,935	2,584	2,161	18	1,355	0	21	0	548
31	2574.70	165,676	-292	1,506	2,060	18	3,995	0	21	0	140
Total			6,579	57,023	70,370	616	118,551	1	786	0	-2,092

1/ Values supplied by LADWP, not verified by DWR.

Table 25. Pyramid Lake
Daily Operation

Capacity: 171,200 ac-ft

(in acre-feet except as noted)

August 2006

Date	Water Surface Elevation (in feet)	Storage	Storage Change	Inflow			Outflow				Computed Losses (-) And Gains (+)
				Project		Natural	Project		Natural	United Water Agency	
				Castaic Powerplant Pumpback 1/	Warne Powerplant	Stream Flow	Castaic Powerplant Generation 1/	Recreation Deliveries	To Piru Creek		
Jul 31	2574.70	165,676									
1	2574.42	165,320	-356	1,359	1,737	18	3,434	0	21	0	-15
2	2573.97	164,750	-570	772	1,858	18	3,044	0	21	0	-153
3	2573.47	164,119	-631	860	1,524	17	2,659	0	21	0	-352
4	2572.85	163,338	-781	725	1,714	17	3,052	0	21	0	-164
5	2573.18	163,753	415	1,347	1,679	17	2,482	0	21	0	-125
6	2574.51	165,435	1,682	1,110	1,236	17	699	0	21	0	39
7	2574.74	165,726	291	1,126	1,982	16	2,700	0	21	0	-112
8	2574.65	165,612	-114	1,022	1,662	16	2,713	0	21	0	-80
9	2574.62	165,574	-38	1,058	1,683	16	2,671	0	21	0	-103
10	2574.35	165,232	-342	687	1,669	16	2,585	0	21	0	-108
11	2572.62	163,048	-2,184	575	1,653	16	4,388	1	21	0	-18
12	2573.58	164,258	1,210	621	1,685	17	1,001	0	21	0	-91
13	2575.03	166,095	1,837	2,460	665	17	1,305	0	21	0	21
14	2574.92	165,955	-140	1,715	1,669	17	3,395	0	21	0	-125
15	2574.14	164,966	-989	909	1,381	18	3,204	0	21	0	-72
16	2573.09	163,640	-1,326	669	1,483	18	3,421	0	19	0	-56
17	2572.46	162,847	-793	941	1,502	18	3,219	0	17	0	-18
18	2571.62	161,795	-1,052	0	1,482	18	2,466	0	17	0	-69
19	2572.53	162,935	1,140	1,079	1,492	18	1,383	0	17	0	-49
20	2574.41	165,308	2,373	2,355	1,383	18	1,320	0	17	0	-46
21	2573.70	164,409	-899	930	1,487	16	3,248	0	17	0	-67
22	2573.32	163,929	-480	919	1,431	16	2,772	0	17	0	-57
23	2573.02	163,551	-378	744	1,537	15	2,604	0	16	0	-54
24	2572.20	162,521	-1,030	61	1,321	15	2,856	0	16	0	445
25	2571.70	161,895	-626	1,381	1,527	15	3,480	0	16	0	-53
26	2573.74	164,460	2,565	2,295	1,542	14	1,258	0	16	0	-12
27	2574.46	165,371	911	1,534	1,563	14	2,244	0	16	0	60
28	2574.05	164,852	-519	1,506	1,463	14	3,411	0	16	0	-75
29	2573.62	164,308	-544	1,124	1,530	14	3,094	0	16	0	-102
30	2573.18	163,753	-555	786	1,515	14	2,791	0	16	0	-63
31	2573.18	163,753	0	1,947	1,665	15	3,525	0	16	0	-86
Total			-1,923	34,617	47,720	505	82,424	1	580	0	-1,760

1/ Values supplied by LADWP, not verified by DWR.

Table 25. Pyramid Lake
Daily Operation

Capacity: 171,200 ac-ft

(in acre-feet except as noted)

September 2006

Date	Water Surface Elevation (in feet)	Storage	Storage Change	Inflow			Outflow				Computed Losses (-) And Gains (+)
				Project		Natural	Project		Natural	United Water Agency	
				Castaic Powerplant Pumpback 1/	Warne Powerplant	Stream Flow	Castaic Powerplant Generation 1/	Recreation Deliveries	To Piru Creek		
Aug 31	2573.18	163,753									
1	2572.09	162,383	-1,370	2,165	1,424	15	4,868	0	16	0	-90.00
2	2572.37	162,734	351	2,566	1,494	14	3,655	0	16	0	-52.00
3	2574.26	165,118	2,384	2,730	1,562	14	1,932	0	16	0	26.00
4	2575.18	166,286	1,168	2,207	1,433	14	2,427	0	16	0	-43.00
5	2574.00	164,788	-1,498	607	1,504	14	3,555	0	16	0	-52.00
6	2573.88	164,637	-151	1,260	1,509	14	1,826	0	16	0	-1,092.00
7	2572.05	162,333	-2,304	435	1,538	14	4,126	0	14	0	-151.00
8	2572.47	162,860	527	0	1,453	14	905	0	14	0	-21.00
9	2573.85	164,599	1,739	770	1,512	14	1,435	0	14	0	892.00
10	2576.35	167,780	3,181	2,315	1,397	15	549	0	14	0	17.00
11	2575.21	166,324	-1,456	849	1,028	15	3,304	0	14	0	-30.00
12	2574.37	165,257	-1,067	994	1,109	14	3,063	0	14	0	-107.00
13	2574.02	164,814	-443	1,236	1,198	16	2,875	0	14	0	-4.00
14	2571.88	162,120	-2,694	557	1,193	16	4,284	0	14	0	-162.00
15	2571.02	161,046	-1,074	0	1,004	16	2,086	1	14	0	7.00
16	2572.47	162,860	1,814	1,243	1,102	16	548	0	14	0	15.00
17	2574.59	165,536	2,676	2,628	1,013	15	907	0	14	0	-59.00
18	2572.27	162,609	-2,927	981	1,624	16	5,355	0	14	0	-179.00
19	2571.26	161,345	-1,264	665	1,583	16	3,376	0	14	0	-138.00
20	2573.07	163,614	2,269	2,520	1,409	16	1,685	0	14	0	23.00
21	2572.70	163,149	-465	622	1,322	17	2,392	0	14	0	-20.00
22	2574.74	165,726	2,577	1,456	1,520	17	437	0	14	0	35.00
23	2575.36	166,515	789	1,072	213	16	405	0	14	0	-93.00
24	2575.85	167,140	625	1,255	0	16	592	0	14	0	-40.00
25	2575.24	166,362	-778	701	1,473	16	2,901	0	14	0	-53.00
26	2574.90	165,927	-435	1,696	1,467	16	5,041	0	14	0	1,441.00
27	2572.97	163,489	-2,438	0	1,628	16	2,506	0	15	0	-1,561.00
28	2572.38	162,747	-742	0	1,238	18	1,987	0	15	0	4.00
29	2572.12	162,421	-326	907	1,367	18	2,498	0	15	0	-105.00
30	2572.86	163,350	929	1,419	0	18	471	0	15	0	-22.00
Total			-403	35,856	37,317	466	71,991	1	436	0	-1,614

1/ Values supplied by LADWP, not verified by DWR.

Table 25. Pyramid Lake
Daily Operation

Capacity: 171,200 ac-ft

(in acre-feet except as noted)

October 2006

Date	Water Surface Elevation (in feet)	Storage	Storage Change	Inflow			Outflow				Computed Losses (-) And Gains (+)
				Project		Natural	Project		Natural	United Water Agency	
				Castaic Powerplant Pumpback 1/	Warne Powerplant	Stream Flow	Castaic Powerplant Generation 1/	Recreation Deliveries	To Piru Creek		
Sep 30	2572.86	163,350									
1	2571.99	162,258	-1,092	0	0	20	1,131	0	14	0	33
2	2572.70	163,149	891	0	1,387	20	492	0	14	0	-10
3	2572.21	162,534	-615	0	1,184	20	1,785	0	14	0	-20
4	2571.95	162,208	-326	0	1,729	21	1,955	0	21	0	-100
5	2572.23	162,559	351	605	1,427	21	1,615	0	21	0	-66
6	2572.44	162,822	263	1,550	1,424	22	2,787	0	21	0	75
7	2574.57	165,511	2,689	3,053	0	22	398	0	21	0	33
8	2575.21	166,324	813	1,372	0	22	383	1	21	0	-176
9	2576.19	167,575	1,251	586	1,389	22	751	0	20	0	25
10	2575.22	166,337	-1,238	0	1,397	22	2,653	0	21	0	17
11	2574.47	165,384	-953	683	1,390	22	2,906	0	21	0	-121
12	2573.35	163,967	-1,417	0	1,456	23	2,916	0	21	0	41
13	2572.12	162,421	-1,546	614	1,434	23	3,494	0	20	0	-103
14	2571.62	161,795	-626	0	0	39	628	0	40	0	3
15	2571.88	162,120	325	1,302	0	28	1,100	0	41	0	136
16	2571.77	161,983	-137	808	1,381	27	2,237	0	26	0	-90
17	2572.21	162,534	551	1,507	1,464	26	2,378	1	25	0	-42
18	2571.97	162,233	-301	790	1,398	25	2,370	0	25	0	-119
19	2572.05	162,333	100	1,453	1,403	24	2,715	0	25	0	-40
20	2572.05	162,333	0	881	1,401	24	2,211	0	25	0	-70
21	2572.12	162,421	88	988	0	24	1,004	0	25	0	105
22	2571.58	161,745	-676	0	0	24	508	0	25	0	-167
23	2572.12	162,421	676	877	1,472	24	1,685	0	25	0	13
24	2571.55	161,708	-713	0	980	24	1,570	0	25	0	-122
25	2572.38	162,747	1,039	1,243	1,014	24	1,202	1	25	0	-14
26	2573.53	164,194	1,447	846	1,000	24	352	0	25	0	-46
27	2573.57	164,245	51	602	1,023	24	1,621	0	25	0	48
28	2573.95	164,725	480	1,116	0	23	542	0	25	0	-92
29	2576.60	168,100	3,375	3,711	0	24	353	0	25	0	18
30	2575.77	167,038	-1,062	1,233	573	24	2,763	0	25	0	-104
31	2575.73	166,987	-51	1,008	574	25	1,670	0	25	0	37
Total			3,637	26,828	27,900	737	50,175	3	732	0	-918

1/ Values supplied by LADWP, not verified by DWR.

Table 25. Pyramid Lake

Daily Operation

Capacity: 171,200 ac-ft

(in acre-feet except as noted)

November 2006

Date	Water Surface Elevation (in feet)	Storage	Storage Change	Inflow			Outflow				Computed Losses (-) And Gains (+)
				Project		Natural	Project		Natural	United Water Agency	
				Castaic Powerplant Pumpback 1/	Warne Powerplant	Stream Flow	Castaic Powerplant Generation 1/	Recreation Deliveries	To Piru Creek		
Oct 31	2575.73	166,987									
1	2574.68	165,650	-1,337	920	650	27	2,795	0	25	0	-114
2	2573.54	164,207	-1,443	935	753	27	3,121	0	25	0	-12
3	2572.18	162,496	-1,711	0	701	27	2,337	0	25	0	-77
4	2571.23	161,308	-1,188	0	0	27	445	0	25	0	-745
5	2570.76	160,722	-586	0	0	27	581	0	25	0	-7
6	2569.01	158,553	-2,169	6	669	27	3,376	0	25	0	530
7	2569.78	159,505	952	2,255	693	27	1,882	0	25	0	-116
8	2570.73	160,685	1,180	873	1,020	27	816	0	25	0	101
9	2572.27	162,609	1,924	1,441	790	28	455	0	25	0	145
10	2573.10	163,652	1,043	2,628	734	27	2,083	0	25	0	-238
11	2573.01	163,539	-113	3	0	28	368	0	25	0	249
12	2573.74	164,460	921	1,548	0	28	371	0	25	0	-259
13	2574.42	165,320	860	1,727	558	28	1,352	0	25	0	-76
14	2573.19	163,766	-1,554	559	0	29	1,957	0	25	0	-160
15	2572.03	162,308	-1,458	673	9	28	2,209	0	25	0	66
16	2571.93	162,183	-125	1,337	0	29	1,330	0	25	0	-136
17	2571.67	161,858	-325	0	0	29	399	0	25	0	70
18	2571.62	161,795	-63	0	0	29	42	0	25	0	-25
19	2571.79	162,008	213	166	0	29	6	0	25	0	49
20	2572.40	162,772	764	0	0	29	0	0	25	0	760
21	2571.68	161,870	-902	0	0	29	0	0	25	0	-906
22	2571.65	161,833	-37	0	0	29	90	1	25	0	50
23	2571.07	161,108	-725	0	0	29	218	0	25	0	-511
24	2570.96	160,965	-143	0	0	29	92	0	25	0	-55
25	2571.05	161,083	118	0	0	30	0	0	25	0	113
26	2571.00	161,021	-62	0	0	30	0	0	25	0	-67
27	2571.53	161,683	662	0	0	30	0	0	25	0	657
28	2570.97	160,984	-699	0	0	30	0	0	25	0	-704
29	2571.29	161,383	399	0	0	30	0	0	25	0	394
30	2571.14	161,196	-187	0	0	30	0	0	30	0	-187
Total			-5,791	15,071	6,577	853	26,325	1	755	0	-1,211

1/ Values supplied by LADWP, not verified by DWR.

Table 25. Pyramid Lake

Daily Operation

Capacity: 171,200 ac-ft

(in acre-feet except as noted)

December 2006

Date	Water Surface Elevation (in feet)	Storage	Storage Change	Inflow			Outflow				Computed Losses (-) And Gains (+)
				Project		Natural	Project		Natural	United Water Agency	
				Castaic Powerplant Pumpback 1/	Warne Powerplant	Stream Flow	Castaic Powerplant Generation 1/	Recreation Deliveries	To Piru Creek		
Nov 30	2571.14	161,196									
1	2571.15	161,208	12	0	0	30	0	0	30	0	12
2	2571.12	161,171	-37	0	0	30	0	0	30	0	-37
3	2571.18	161,246	75	0	0	30	0	0	30	0	75
4	2571.05	161,083	-163	0	0	30	0	0	30	0	-163
5	2571.00	161,021	-62	0	0	30	0	0	30	0	-62
6	2570.93	160,934	-87	0	0	31	0	0	30	0	-88
7	2570.93	160,934	0	0	0	32	0	0	30	0	-2
8	2570.97	160,984	50	0	0	32	0	0	30	0	48
9	2571.03	161,059	75	0	0	35	0	0	30	0	70
10	2570.98	160,996	-63	0	0	42	0	0	30	0	-75
11	2571.03	161,059	63	0	0	38	0	0	30	0	55
12	2571.05	161,083	24	0	0	36	0	0	33	0	21
13	2570.99	161,009	-74	0	0	34	0	0	35	0	-73
14	2570.96	160,971	-38	0	0	34	0	0	35	0	-37
15	2570.91	160,909	-62	0	0	34	0	0	35	0	-61
16	2570.88	160,872	-37	0	0	34	0	0	35	0	-36
17	2570.86	160,847	-25	0	0	35	0	0	35	0	-25
18	2570.91	160,909	62	0	0	35	0	0	35	0	62
19	2570.88	160,872	-37	0	0	33	0	0	35	0	-35
20	2570.80	160,772	-100	0	0	35	0	0	36	0	-99
21	2570.82	160,797	25	0	0	35	0	0	36	0	26
22	2570.88	160,872	75	0	0	35	0	0	36	0	76
23	2570.80	160,772	-100	0	0	34	0	0	36	0	-98
24	2570.80	160,772	0	0	0	33	0	0	36	0	3
25	2570.76	160,722	-50	0	0	32	0	0	36	0	-46
26	2570.53	160,436	-286	0	0	32	0	0	36	0	-282
27	2570.51	160,411	-25	0	0	35	0	0	36	0	-24
28	2570.25	160,088	-323	0	0	36	0	0	36	0	-323
29	2570.12	159,927	-161	0	0	33	0	0	36	0	-158
30	2570.11	159,914	-13	0	0	33	0	0	36	0	-10
31	2570.21	160,039	125	0	0	33	0	0	36	0	128
Total			-1,157	0	0	1,041	0	0	1,040	0	-1,158

1/ Values supplied by LADWP, not verified by DWR.

Table 25. Pyramid Lake
Daily Operation

Capacity: 171,200 ac-ft

(in acre-feet except as noted)

January 2007

Date	Water Surface Elevation (in feet)	Storage	Storage Change	Inflow				Outflow				Computed Losses (-) And Gains (+)
				Project			Natural	Project			Natural	
				Castaic Powerplant Pumpback 1/	Warne Power-plant	Gorman Creek Improve. Channel	Steam Flow	Castaic Powerplant Generation 1/	Recrea-tion Deliveries	To Piru Creek	United Water Agency	
Dec 31	2570.21	160,039										
1	2570.18	160,001	-38	0	0	0	30	0	0	36	0	-32
2	2570.03	159,815	-186	0	0	0	30	0	0	36	0	-180
3	2570.05	159,840	25	0	0	0	29	64	0	36	0	96
4	2568.96	158,492	-1,348	0	0	0	30	1,441	0	36	0	99
5	2567.88	157,163	-1,329	0	0	0	29	1,099	0	36	0	-223
6	2567.34	156,501	-662	0	0	0	29	689	0	36	0	34
7	2566.13	155,025	-1,476	0	0	0	29	1,443	0	36	0	-26
8	2564.69	153,280	-1,745	0	0	0	29	1,444	0	36	0	-294
9	2563.64	152,015	-1,265	0	799	0	30	1,922	0	36	0	-136
10	2563.40	151,727	-288	0	1,691	0	30	1,882	0	32	0	-95
11	2560.38	148,129	-3,598	0	2,462	0	30	5,945	0	32	0	-113
12	2557.59	144,852	-3,277	0	2,672	0	29	5,774	0	36	0	-168
13	2556.12	143,143	-1,709	0	3,309	0	26	4,860	0	36	0	-148
14	2555.35	142,253	-890	0	3,305	0	22	4,308	0	33	0	124
15	2554.30	141,044	-1,209	0	3,305	372	26	4,621	0	33	0	-258
16	2554.70	141,504	460	0	2,275	0	31	1,605	0	33	0	-208
17	2555.12	141,987	483	0	612	0	30	189	0	33	0	63
18	2554.96	141,803	-184	0	0	0	30	0	0	33	0	-181
19	2554.88	141,711	-92	0	0	0	30	0	0	33	0	-89
20	2554.95	141,791	80	0	0	0	30	0	0	33	0	83
21	2554.74	141,550	-241	0	0	0	30	0	0	37	0	-234
22	2554.65	141,446	-104	0	0	0	29	0	0	37	0	-96
23	2555.76	142,726	1,280	0	1,557	0	30	324	0	37	0	54
24	2558.42	145,823	3,097	0	3,280	0	30	0	0	37	0	-176
25	2561.16	149,053	3,230	0	3,236	0	30	14	0	37	0	15
26	2562.22	150,315	1,262	0	3,261	0	29	1,865	0	37	0	-126
27	2563.55	151,907	1,592	0	3,275	0	64	1,833	0	37	0	123
28	2564.67	153,256	1,349	0	3,282	0	175	2,035	0	50	0	-23
29	2565.97	154,831	1,575	0	3,280	0	58	1,718	0	50	0	5
30	2566.85	155,903	1,072	0	3,277	0	50	2,059	0	171	0	-25
31	2567.67	156,906	1,003	0	3,274	0	49	2,013	0	187	0	-120
Total			-3,133	0	48,152	372	1,153	49,147	0	1,408	0	-2,255

1/ Values supplied by LADWP, not verified by DWR.

Table 25. Pyramid Lake

Daily Operation

Capacity: 171,200 ac-ft

(in acre-feet except as noted)

February 2007

Date	Water Surface Elevation (in feet)	Storage	Storage Change	Inflow				Outflow				Computed Losses (-) And Gains (+)	
				Project			Natural	Project			Natural		
				Castaic Powerplant Pumpback 1/	Warne Powerplant	Gorman Creek Improve. Channel	Stream Flow	Castaic Powerplant Generation 1/	Recreation Deliveries	To Piru Creek	United Water Agency		
Jan 31	2567.67	156,906											
1	2568.76	158,245	1,339	0	3,273	0	46	1,993	0	51	0	0	64
2	2569.77	159,493	1,248	0	3,272	0	41	1,970	0	51	0	0	-44
3	2570.32	160,175	682	0	2,842	0	38	2,018	0	51	0	0	-129
4	2571.15	161,208	1,033	0	3,248	0	36	2,237	0	51	0	0	37
5	2570.85	160,834	-374	0	3,244	0	36	3,366	0	51	0	0	-237
6	2570.62	160,548	-286	0	3,250	0	36	3,509	0	51	0	0	-12
7	2570.25	160,088	-460	0	3,263	0	36	3,634	0	26	0	0	-99
8	2570.68	160,623	535	0	3,282	0	36	2,740	0	51	0	0	8
9	2571.00	161,021	398	0	3,301	0	36	2,800	0	71	0	0	-68
10	2572.09	162,383	1,362	0	3,301	0	36	1,949	0	71	0	0	45
11	2570.93	160,934	-1,449	0	3,285	397	39	4,665	0	89	0	0	-416
12	2572.12	162,421	1,487	0	3,278	632	43	2,093	0	132	0	0	-241
13	2572.07	162,358	-63	0	3,276	655	43	3,954	0	164	0	0	81
14	2572.57	162,986	628	0	3,277	655	40	2,936	0	151	0	0	-257
15	2572.53	162,935	-51	0	3,279	655	38	3,793	0	128	0	0	-102
16	2572.11	162,408	-527	0	3,275	655	37	4,343	0	145	0	0	-6
17	2573.12	163,677	1,269	0	3,280	655	37	2,379	0	115	0	0	-209
18	2574.00	164,788	1,111	0	3,282	655	37	2,609	0	114	0	0	-140
19	2573.62	164,308	-480	0	3,278	655	43	4,293	0	100	0	0	-63
20	2572.74	163,199	-1,109	0	3,275	655	41	4,827	0	111	0	0	-142
21	2573.82	164,561	1,362	0	3,279	655	41	2,470	0	117	0	0	-26
22	2572.68	163,124	-1,437	0	3,278	655	41	4,618	0	115	0	0	-678
23	2572.24	162,571	-553	0	3,281	655	46	4,475	0	115	0	0	55
24	2573.56	164,232	1,661	0	3,281	655	43	2,304	0	151	0	0	137
25	2572.95	163,463	-769	0	3,282	655	39	4,597	0	147	0	0	-1
26	2572.32	162,672	-791	0	3,280	655	36	4,448	0	128	0	0	-186
27	2571.68	161,870	-802	0	3,279	655	40	4,549	0	126	0	0	-101
28	2570.82	160,797	-1,073	0	3,279	655	39	4,581	0	93	0	0	-372
Total			3,891	0	91,300	11,509	1,100	94,150	0	2,766	0	0	-3,102

1/ Values supplied by LADWP, not verified by DWR.

Table 25. Pyramid Lake

Daily Operation

March 2007

Capacity: 171,200 ac-ft

(in acre-feet except as noted)

Date	Water Surface Elevation (in feet)	Storage	Storage Change	Inflow				Outflow				Computed Losses (-) And Gains (+)	
				Project			Natural	Project			Natural		United Water Agency
				Castaic Powerplant Pumpback 1/	Warne Power-plant	Gorman Creek Improve. Channel	Stream Flow	Castaic Powerplant Generation 1/	Recreation Deliveries	To Piru Creek			
Feb 28	2570.82	160,797											
1	2570.85	160,834	37	0	3,278	536	38	4,300	0	101	0	586	
2	2570.08	159,877	-957	0	3,281	694	36	4,476	0	101	0	-391	
3	2570.85	160,834	957	0	3,279	793	34	3,138	0	94	0	83	
4	2571.21	161,283	449	0	3,284	793	34	3,473	0	45	0	-144	
5	2570.97	160,984	-299	0	3,283	793	33	4,418	0	40	0	50	
6	2571.00	161,021	37	0	3,278	853	31	4,129	0	40	0	44	
7	2571.79	162,008	987	0	3,264	873	31	3,571	0	40	0	430	
8	2571.64	161,820	-188	0	3,292	1,031	32	4,110	0	40	0	-393	
9	2571.88	162,120	300	0	3,286	1,031	32	4,027	0	40	0	18	
10	2573.09	163,640	1,520	0	3,277	1,031	32	2,601	0	40	0	-179	
11	2573.62	164,308	668	0	3,144	992	30	3,264	0	40	0	-194	
12	2573.29	163,892	-416	0	3,275	1,031	30	4,724	0	40	0	12	
13	2573.38	164,005	113	0	3,275	1,031	30	4,278	0	40	0	95	
14	2573.93	164,700	695	0	3,275	1,031	30	3,820	0	40	0	219	
15	2573.69	164,523	-177	0	3,268	1,031	29	4,634	0	40	0	169	
16	2573.59	164,270	-253	0	3,266	1,031	28	4,848	0	37	0	307	
17	2575.30	166,439	2,169	0	3,266	1,031	29	2,363	0	37	0	243	
18	2575.12	166,210	-229	0	3,266	248	30	3,934	0	37	0	198	
19	2573.85	164,599	-1,611	0	3,246	248	29	4,813	0	37	0	-284	
20	2572.86	163,350	-1,249	0	3,275	248	29	4,707	0	37	0	-57	
21	2572.82	163,300	-50	0	3,282	248	30	3,544	0	37	0	-29	
22	2572.00	162,271	-1,029	0	3,309	248	30	4,483	0	37	0	-96	
23	2571.88	162,120	-151	0	3,309	459	29	3,771	0	37	0	-140	
24	2574.30	165,168	3,048	0	3,310	595	29	765	0	37	0	-84	
25	2575.56	166,770	1,602	0	3,274	595	29	2,074	0	37	0	-185	
26	2574.05	164,852	-1,918	0	3,213	550	29	5,487	0	37	0	-186	
27	2572.77	163,237	-1,615	0	3,174	595	32	5,485	0	37	0	106	
28	2573.14	163,703	466	0	3,277	595	34	2,994	0	37	0	-409	
29	2574.68	165,650	1,947	0	3,276	595	32	2,024	0	37	0	105	
30	2576.59	168,087	2,437	0	3,276	595	32	1,260	0	37	0	-169	
31	2576.36	167,792	-295	0	3,276	595	33	4,284	0	37	0	122	
Total			6,995	0	101,334	22,020	966	115,799	0	1,373	0	-153	

1/ Values supplied by LADWP, not verified by DWR.

Table 25. Pyramid Lake

Daily Operation

April 2007

Capacity: 171,200 ac-ft

(in acre-feet except as noted)

Date	Water Surface Elevation (in feet)	Storage	Storage Change	Inflow				Outflow				Computed Losses (-) And Gains (+)	
				Project			Natural	Project			Natural		United Water Agency
				Castaic Powerplant Pumpback 1/	Warne Power-plant	Gorman Creek Improve. Channel	Stream Flow	Castaic Powerplant Generation 1/	Recrea-tion Deliveries	To Piru Creek			
Mar 31	2576.36	167,792											
1	2576.47	167,933	141	0	3,276	595	30	3,599	0	36	0	-125	
2	2576.51	167,985	52	0	3,274	595	30	3,739	0	36	0	-72	
3	2576.01	167,345	-640	0	3,269	595	30	4,396	0	33	0	-105	
4	2574.95	165,993	-1,352	0	3,264	0	29	4,549	0	30	0	-66	
5	2573.91	164,675	-1,318	0	3,263	0	29	4,305	0	29	0	-276	
6	2572.91	163,413	-1,262	0	3,264	595	27	5,054	0	29	0	-65	
7	2572.56	162,973	-440	0	3,263	594	28	3,883	0	29	0	-413	
8	2574.20	165,042	2,069	0	3,262	595	28	1,675	0	29	0	-112	
9	2573.79	164,523	-519	0	3,261	595	28	4,271	0	29	0	-103	
10	2572.85	163,338	-1,185	0	3,259	595	28	4,705	0	29	0	-333	
11	2571.77	161,983	-1,355	0	3,259	595	28	5,442	0	29	0	234	
12	2570.56	160,473	-1,510	0	3,259	595	28	4,939	0	29	0	-424	
13	2569.58	159,258	-1,215	0	3,255	595	28	4,900	0	29	0	-164	
14	2571.47	161,608	2,350	0	3,258	793	28	1,715	0	29	0	15	
15	2572.12	162,421	813	0	3,256	892	28	3,364	0	29	0	30	
16	2571.88	162,120	-301	0	3,257	1,203	27	4,613	0	29	0	-146	
17	2572.35	162,709	589	0	3,259	1,203	27	4,137	0	29	0	266	
18	2573.12	163,677	968	0	3,257	1,388	30	3,704	0	29	0	26	
19	2573.14	163,703	26	0	3,245	1,388	35	4,536	0	29	0	-77	
20	2573.07	163,614	-89	0	3,252	1,386	33	4,460	0	36	0	-264	
21	2575.54	166,745	3,131	0	3,254	1,386	35	1,381	0	36	0	-127	
22	2576.13	167,498	753	0	3,255	1,386	30	4,463	0	36	0	581	
23	2575.27	166,400	-1,098	0	3,256	0	29	3,768	0	36	0	-579	
24	2574.76	165,752	-648	0	2,616	116	26	3,446	0	34	0	74	
25	2575.16	166,260	508	0	3,278	562	26	3,387	0	31	0	60	
26	2575.34	166,490	230	157	3,275	693	24	3,754	0	31	0	-134	
27	2574.65	165,612	-878	17	3,267	694	23	4,626	0	31	0	-222	
28	2575.62	166,847	1,235	83	3,252	694	22	2,566	0	31	0	-219	
29	2576.37	167,805	958	0	3,253	694	21	2,792	0	31	0	-187	
30	2575.56	166,770	-1,035	0	3,253	694	21	4,972	0	30	0	-1	
Total			-1,022		257	97,171	21,716	836	117,141	0	933	0	-2,928

1/ Values supplied by LADWP, not verified by DWR.

Table 25. Pyramid Lake

Daily Operation

May 2007

Capacity: 171,200 ac-ft

(in acre-feet except as noted)

Date	Water Surface Elevation (in feet)	Storage	Storage Change	Inflow				Outflow				Computed Losses (-) And Gains (+)
				Project			Natural	Project			Natural	
				Castaic Powerplant Pumpback 1/	Warne Power-plant	Gorman Creek Improve. Channel	Stream Flow	Castaic Powerplant Generation 1/	Recreation Deliveries	To Piru Creek	United Water Agency	
Apr 30	2575.56	166,770										
1	2574.98	166,031	-739	0	3,248	955	21	5,002	0	30	0	69
2	2573.44	164,081	-1,950	0	3,255	694	22	5,601	0	30	0	-290
3	2573.47	164,119	38	98	3,259	363	22	3,378	0	30	0	-296
4	2572.68	163,124	-995	625	3,259	198	22	5,024	0	24	0	-51
5	2574.79	165,790	2,666	0	3,264	0	23	510	0	24	0	-87
6	2575.36	166,515	725	879	3,262	0	22	3,348	0	24	0	-66
7	2573.49	164,144	-2,371	439	3,264	0	22	5,906	1	24	0	-165
8	2572.81	163,287	-857	933	3,266	0	21	4,907	0	24	0	-146
9	2571.32	161,420	-1,867	0	3,271	0	20	4,844	0	24	0	-290
10	2570.22	160,051	-1,369	0	3,253	0	20	4,453	0	24	0	-165
11	2568.92	158,442	-1,609	0	3,256	0	20	4,728	0	24	0	-133
12	2569.26	158,862	420	0	3,258	0	20	2,847	0	24	0	13
13	2570.49	160,386	1,524	43	3,255	0	20	1,595	0	24	0	-175
14	2569.93	159,691	-695	1,117	3,252	0	20	4,963	0	24	0	-97
15	2570.96	160,971	1,280	1,207	3,192	0	20	3,138	0	24	0	23
16	2572.01	162,283	1,312	1,487	3,251	0	20	3,637	0	21	0	212
17	2571.67	161,858	-425	1,162	2,509	0	19	4,063	0	20	0	-32
18	2570.99	161,009	-849	956	2,490	0	19	4,211	0	20	0	-83
19	2570.78	160,747	-262	0	2,507	0	18	2,476	0	20	0	-291
20	2572.05	162,333	1,586	1,164	2,493	0	18	2,077	0	20	0	8
21	2571.37	161,483	-850	739	2,745	0	18	4,175	0	20	0	-157
22	2571.21	161,283	-200	693	2,746	0	18	3,563	0	20	0	-74
23	2570.08	159,877	-1,406	0	2,192	0	18	3,421	0	20	0	-175
24	2569.15	158,726	-1,151	0	2,787	0	18	3,649	0	18	0	-289
25	2568.33	157,716	-1,010	0	2,883	0	17	3,713	0	16	0	-181
26	2569.37	158,998	1,282	0	2,817	0	17	1,548	0	16	0	12
27	2572.21	162,534	3,536	1,199	2,939	0	17	692	0	16	0	89
28	2574.26	165,118	2,584	1,072	2,944	0	17	1,491	0	16	0	58
29	2573.70	164,409	-709	949	2,718	0	17	4,090	0	16	0	-287
30	2572.23	162,559	-1,850	0	2,573	0	17	4,267	0	15	0	-158
31	2571.26	161,345	-1,214	0	2,041	0	17	3,450	0	15	0	193
Total			-5,425	14,762	91,449	2,210	600	110,767	1	667	0	-3,011

1/ Values supplied by LADWP, not verified by DWR.

Table 25. Pyramid Lake

Daily Operation

June 2007

Capacity: 171,200 ac-ft

(in acre-feet except as noted)

Date	Water Surface Elevation (in feet)	Storage	Storage Change	Inflow				Outflow				Computed Losses (-) And Gains (+)	
				Project			Natural	Project			Natural		United Water Agency
				Castaic Powerplant Pumpback 1/	Warne Power-plant	Gorman Creek Improve. Channel	Stream Flow	Castaic Powerplant Generation 1/	Recreation Deliveries	To Piru Creek			
May 31	2571.26	161,345											
1	2572.05	162,333	988	0	2,321	0	16	2,149	0	16	0	0	816
2	2572.02	162,296	-38	733	2,035	0	16	1,372	0	16	0	0	-1,434
3	2572.22	162,546	251	1,142	527	0	15	1,413	0	16	0	0	-4
4	2571.57	161,733	-814	1,471	1,415	0	15	3,638	0	16	0	0	-61
5	2571.62	161,795	63	930	1,386	0	16	2,326	1	16	0	0	74
6	2570.90	160,897	-898	1,227	1,385	0	16	3,155	0	16	0	0	-355
7	2569.35	158,973	-1,923	558	1,394	0	16	3,605	0	16	0	0	-270
8	2566.81	155,854	-3,120	938	1,388	0	16	5,200	0	14	0	0	-248
9	2568.57	158,011	2,157	1,069	1,390	0	15	491	0	14	0	0	188
10	2570.90	160,897	2,885	1,989	1,396	0	14	548	0	14	0	0	48
11	2570.02	159,803	-1,094	730	1,398	0	14	3,168	0	14	0	0	-54
12	2569.43	159,072	-731	739	1,395	0	14	2,149	0	14	0	0	-716
13	2569.43	159,072	0	1,959	1,395	0	14	3,319	0	14	0	0	-35
14	2567.89	157,175	-1,897	1,076	1,395	0	13	4,243	0	14	0	0	-124
15	2566.90	155,964	-1,212	901	1,386	0	13	3,431	0	12	0	0	-69
16	2567.92	157,212	1,249	1,041	1,399	0	13	1,163	0	12	0	0	-29
17	2571.40	161,520	4,308	3,255	1,315	0	13	421	0	12	0	0	158
18	2570.84	160,822	-698	1,491	1,398	0	13	3,442	0	12	0	0	-146
19	2570.40	160,275	-547	1,076	1,407	0	13	2,869	0	12	0	0	-162
20	2570.13	159,939	-335	1,068	1,478	0	12	2,785	0	12	0	0	-96
21	2569.52	159,184	-756	997	1,451	0	12	3,249	0	10	0	0	43
22	2569.10	158,665	-519	1,192	1,527	0	12	3,146	0	10	0	0	-94
23	2570.69	160,635	1,971	1,123	1,538	0	12	766	0	10	0	0	74
24	2573.20	163,778	3,143	1,982	1,381	0	12	344	0	10	0	0	122
25	2572.87	163,363	-416	1,174	1,286	0	12	2,643	0	10	0	0	-235
26	2572.20	162,521	-841	591	1,342	0	12	2,678	0	10	0	0	-98
27	2570.57	160,486	-2,035	0	1,150	0	12	3,209	0	10	0	0	22
28	2570.45	160,337	-149	576	1,653	0	12	2,086	0	9	0	0	-295
29	2569.43	159,072	-1,264	1,610	1,259	0	12	3,904	0	9	0	0	-232
30	2572.11	162,408	3,336	2,016	1,275	0	11	110	0	9	0	0	153
Total			1,063	34,654	42,465	0	406	73,022	1	379	0	0	-3,060

1/ Values supplied by LADWP, not verified by DWR.

Table 25. Pyramid Lake

Daily Operation

Capacity: 171,200 ac-ft

(in acre-feet except as noted)

July 2007

Date	Water Surface Elevation (in feet)	Storage	Storage Change	Inflow				Outflow				Computed Losses (-) And Gains (+)	
				Project			Natural	Project			Natural		
				Castaic Powerplant Pumpback 1/	Warne Power-plant	Gorman Creek Improve. Channel	Stream Flow	Castaic Powerplant Generation 1/	Recrea-tion Deliveries	To Piru Creek	United Water Agency		
Jun 30	2572.11	162,408											
1	2572.93	163,438	1,030	1,047	1,837	0	10	1,797	0	10	0	0	-57
2	2572.24	162,571	-867	1,588	2,601	260	10	5,058	0	10	0	0	-258
3	2570.03	159,815	-2,756	496	2,622	366	10	6,082	0	10	0	0	-158
4	2570.77	160,735	920	2,093	2,595	377	10	3,883	0	10	0	0	-262
5	2570.18	160,001	-734	3,035	2,569	377	9	6,610	0	10	0	0	-104
6	2568.40	157,802	-2,199	845	2,575	377	8	5,730	0	10	0	0	-264
7	2569.15	158,726	924	1,200	2,578	377	8	3,174	0	10	0	0	-55
8	2572.96	163,476	4,750	2,346	2,597	0	8	602	0	10	0	0	411
9	2572.85	163,338	-138	1,591	2,672	0	9	4,379	0	10	0	0	-21
10	2573.23	163,816	478	1,664	2,650	0	10	3,733	0	10	0	0	-103
11	2571.57	161,733	-2,083	694	2,672	0	10	5,278	0	10	0	0	-171
12	2570.40	160,275	-1,458	837	2,701	0	10	5,010	0	10	0	0	14
13	2568.80	158,295	-1,980	1,823	2,696	0	9	6,232	0	10	0	0	-266
14	2569.40	159,035	740	0	1,737	0	9	1,010	0	10	0	0	14
15	2572.01	162,283	3,248	1,120	1,837	594	9	234	0	10	0	0	-68
16	2572.43	162,810	527	1,388	2,699	565	8	4,336	0	10	0	0	213
17	2572.69	163,136	326	1,790	2,701	370	9	4,459	0	9	0	0	-76
18	2571.55	161,708	-1,428	775	2,710	371	9	5,185	1	9	0	0	-98
19	2570.43	160,312	-1,396	784	2,727	367	9	4,810	0	9	0	0	-464
20	2569.96	159,728	-584	884	2,704	367	9	4,349	0	9	0	0	-190
21	2571.36	161,470	1,742	702	2,710	367	8	1,954	0	9	0	0	-82
22	2573.32	163,930	2,460	1,342	2,717	367	8	1,946	0	8	0	0	-20
23	2572.76	163,224	-706	850	2,701	744	8	4,689	0	8	0	0	-312
24	2572.77	163,237	13	1,866	2,709	744	9	5,051	0	8	0	0	-256
25	2571.51	161,658	-1,579	992	2,772	744	9	5,933	0	8	0	0	-155
26	2570.92	160,922	-736	1,100	2,721	744	9	5,107	0	8	0	0	-195
27	2568.40	157,802	-3,120	1,076	2,721	744	8	7,302	0	8	0	0	-359
28	2569.27	158,875	1,073	1,246	2,737	744	8	3,646	0	8	0	0	-8
29	2571.98	162,246	3,371	1,975	2,731	744	8	2,048	0	8	0	0	-31
30	2571.78	161,995	-251	1,907	2,729	744	8	5,522	0	8	0	0	-109
31	2571.13	161,183	-812	575	2,728	744	8	4,592	0	8	0	0	-267
Total			-1,225	39,631	80,456	12,198	274	129,741	1	285	0	0	-3,757

1/ Values supplied by LADWP, not verified by DWR.

Table 25. Pyramid Lake

Daily Operation

August 2007

Capacity: 171,200 ac-ft

(in acre-feet except as noted)

Date	Water Surface Elevation (in feet)	Storage	Storage Change	Inflow				Outflow				Computed Losses (-) And Gains (+)	
				Project			Natural	Project			Natural		United Water Agency
				Castaic Powerplant Pumpback 1/	Warne Power-plant	Gorman Creek Improve. Channel	Stream Flow	Castaic Powerplant Generation 1/	Recreation Deliveries	To Piru Creek			
Jul 31	2571.13	161,183											
1	2570.25	160,088	-1,095	0	2,735	744	8	4,425	0	8	0	-149	
2	2569.74	159,456	-632	686	2,739	731	8	4,623	0	6	0	-167	
3	2568.42	157,827	-1,629	0	2,737	731	8	4,835	0	6	0	-264	
4	2569.36	158,986	1,159	1,015	2,723	731	8	3,288	0	6	0	-24	
5	2572.62	163,048	4,062	979	2,725	731	8	386	0	6	0	11	
6	2571.43	161,558	-1,490	1,328	2,727	731	9	5,939	0	6	0	-340	
7	2572.66	163,099	1,541	2,035	2,724	744	9	3,943	0	6	0	-22	
8	2573.11	163,665	566	2,116	2,728	744	10	4,973	0	6	0	-53	
9	2572.79	163,262	-403	1,854	2,728	744	10	5,685	0	6	0	-48	
10	2572.04	162,321	-941	1,544	2,728	744	9	5,803	0	6	0	-157	
11	2572.99	163,514	1,193	1,182	2,723	744	9	3,406	0	6	0	-53	
12	2575.16	166,260	2,746	1,212	2,728	744	9	1,882	1	6	0	-58	
13	2575.58	166,789	529	1,236	2,720	744	9	5,202	0	6	0	1,028	
14	2573.43	164,068	-2,721	726	2,713	744	9	5,296	0	6	0	-1,611	
15	2573.16	163,728	-340	977	2,719	744	9	4,656	0	6	0	-127	
16	2572.60	163,023	-705	570	2,719	744	9	4,427	0	6	0	-314	
17	2571.36	161,470	-1,553	967	2,323	744	10	5,308	0	6	0	-283	
18	2571.23	161,308	-162	476	2,745	744	10	4,010	0	6	0	-121	
19	2573.32	163,929	2,621	1,173	2,741	744	10	2,018	0	6	0	-23	
20	2572.14	162,446	-1,483	580	2,697	411	10	4,886	0	6	0	-289	
21	2572.43	162,810	364	1,565	2,534	397	9	3,932	0	6	0	-203	
22	2571.78	161,995	-815	725	2,689	396	9	4,469	0	6	0	-159	
23	2570.37	160,237	-1,758	0	2,688	397	9	4,536	0	6	0	-310	
24	2568.71	158,184	-2,053	622	2,694	397	9	5,442	0	5	0	-328	
25	2571.37	161,483	3,299	837	2,703	397	9	797	0	5	0	155	
26	2572.64	163,074	1,591	2,409	2,690	397	9	3,791	0	5	0	-118	
27	2573.37	163,993	919	2,815	2,684	209	9	4,707	0	5	0	-86	
28	2572.25	162,584	-1,409	736	2,693	198	9	4,859	0	5	0	-181	
29	2571.27	161,358	-1,226	948	2,615	198	9	4,870	0	5	0	-121	
30	2569.74	159,456	-1,902	444	2,680	198	9	5,026	0	5	0	-202	
31	2569.42	159,060	-396	1,816	2,680	198	9	5,038	0	5	0	-56	
Total			-2,123	33,573	83,472	17,864	280	132,458	1	180	0	-4,673	

1/ Values supplied by LADWP, not verified by DWR.

Table 25. Pyramid Lake

Daily Operation

September 2007

Capacity: 171,200 ac-ft

(in acre-feet except as noted)

Date	Water Surface Elevation (in feet)	Storage	Storage Change	Inflow				Outflow				Computed Losses (-) And Gains (+)	
				Project			Natural	Project			Natural		United Water Agency
				Castaic Powerplant Pumpback 1/	Warne Power-plant	Gorman Creek Improve. Channel	Stream Flow	Castaic Powerplant Generation 1/	Recreation Deliveries	To Piru Creek			
Aug 31	2569.42	159,060											
1	2571.00	161,021	1,961	991	2,622	198	9	1,943	0	6	0	90	
2	2573.40	164,030	3,009	1,935	2,622	198	9	1,831	0	6	0	82	
3	2574.45	165,358	1,328	967	2,772	544	8	2,865	0	6	0	-92	
4	2575.02	166,082	724	1,910	2,696	225	10	3,936	0	6	0	-175	
5	2574.23	165,080	-1,002	729	2,703	0	10	4,287	0	6	0	-151	
6	2571.78	161,995	-3,085	644	2,622	0	10	6,157	0	8	0	-196	
7	2571.11	161,158	-837	618	2,622	0	10	4,022	0	8	0	-57	
8	2573.11	163,665	2,507	1,181	2,622	0	11	1,448	0	8	0	149	
9	2574.97	166,019	2,354	1,092	2,622	0	10	1,435	0	8	0	73	
10	2574.90	165,930	-89	1,055	2,622	0	11	3,747	0	8	0	-22	
11	2575.08	166,159	229	1,892	2,736	0	11	4,330	0	8	0	-72	
12	2575.02	166,082	-77	1,905	2,706	0	10	4,567	0	8	0	-123	
13	2574.81	165,805	-277	1,789	2,709	0	10	5,164	0	8	0	387	
14	2573.11	163,665	-2,140	826	2,732	0	11	5,029	0	8	0	-672	
15	2573.04	163,577	-88	1,157	2,731	0	11	3,871	0	8	0	-108	
16	2574.88	165,904	2,327	1,200	2,742	0	11	1,565	0	8	0	-53	
17	2574.34	165,219	-685	895	2,735	0	11	4,079	0	8	0	-239	
18	2574.82	165,828	609	1,027	2,738	0	11	3,265	0	8	0	106	
19	2574.18	165,016	-812	1,508	2,737	0	11	4,878	0	8	0	-182	
20	2572.82	163,300	-1,716	625	2,742	0	11	4,921	0	8	0	-165	
21	2571.79	162,008	-1,292	681	2,764	0	12	4,654	0	8	0	-87	
22	2572.64	163,074	1,066	720	2,782	0	17	2,411	0	8	0	-34	
23	2575.88	167,179	4,105	1,268	2,780	0	16	0	0	11	0	52	
24	2575.26	166,388	-791	963	2,779	0	14	4,338	0	12	0	-197	
25	2575.32	166,464	76	913	2,787	0	13	3,538	0	14	0	-85	
26	2574.59	165,536	-928	907	2,784	0	13	4,424	0	16	0	-192	
27	2574.07	164,877	-659	1,032	2,788	0	12	4,471	0	16	0	-4	
28	2573.18	163,753	-1,124	782	2,787	0	12	4,425	0	16	0	-264	
29	2573.91	164,675	922	0	2,786	0	12	1,827	0	16	0	-33	
30	2575.08	166,159	1,484	0	2,787	0	12	1,229	0	16	0	-70	
Total			7,099	31,212	81,657	1,165	339	104,657	0	283	0	-2,334	

1/ Values supplied by LADWP, not verified by DWR.

Table 25. Pyramid Lake

Daily Operation

October 2007

Capacity: 171,200 ac-ft

(in acre-feet except as noted)

Date	Water Surface Elevation (in feet)	Storage	Storage Change	Inflow				Outflow				Computed Losses (-) And Gains (+)	
				Project			Natural	Project			Natural		United Water Agency
				Castaic Powerplant Pumpback 1/	Warne Power-plant	Gorman Creek Improve. Channel	Stream Flow	Castaic Powerplant Generation 1/	Recreation Deliveries	To Piru Creek			
Sep 30	2575.08	166,159											
1	2574.62	165,574	-585	954	1,829	0	12	3,402	0	16	0	38	
2	2572.73	163,187	-2,387	789	1,537	0	12	4,480	0	16	0	-229	
3	2571.37	161,483	-1,704	665	1,531	0	12	3,721	0	16	0	-175	
4	2570.02	159,803	-1,680	1,094	1,531	0	12	4,210	0	16	0	-91	
5	2570.73	160,685	882	697	1,533	0	13	1,618	0	16	0	273	
6	2571.44	161,570	885	0	1,529	0	13	259	0	16	0	-382	
7	2572.08	162,371	801	0	1,529	0	13	617	0	16	0	-108	
8	2571.64	161,820	-551	1,927	1,530	0	13	3,995	0	16	0	-10	
9	2570.73	160,685	-1,135	790	1,166	0	13	2,968	0	16	0	-120	
10	2570.29	160,138	-547	776	1,577	0	14	2,963	0	16	0	65	
11	2569.99	159,766	-372	941	1,579	0	14	2,775	0	16	0	-115	
12	2569.93	159,691	-75	1,521	1,582	0	14	3,098	0	16	0	-78	
13	2572.18	162,496	2,805	1,211	1,583	0	15	119	0	16	0	131	
14	2572.76	163,224	728	0	1,585	0	15	734	0	16	0	-122	
15	2572.82	163,300	76	1,356	1,583	0	15	2,718	0	16	0	-144	
16	2572.38	162,747	-553	1,316	1,584	0	15	3,443	0	18	0	-7	
17	2573.73	164,447	1,700	1,409	1,583	0	15	1,396	0	18	0	107	
18	2571.76	161,970	-2,477	700	1,585	0	15	4,529	0	18	0	-230	
19	2570.78	160,747	-1,223	768	1,570	0	16	3,428	0	18	0	-131	
20	2572.26	162,596	1,849	0	1,551	0	15	108	0	18	0	409	
21	2572.53	162,935	339	19	1,547	0	15	714	0	18	0	-510	
22	2574.91	165,942	3,007	1,987	1,543	0	15	559	0	18	0	39	
23	2574.43	165,333	-609	1,632	1,543	0	15	3,600	0	18	0	-181	
24	2573.37	163,993	-1,340	964	1,548	0	15	3,770	0	18	0	-79	
25	2571.76	161,970	-2,023	1,040	1,546	0	15	4,435	0	18	0	-171	
26	2570.87	160,859	-1,111	0	1,549	0	15	2,525	0	18	0	-132	
27	2571.62	161,795	936	0	1,548	0	15	642	0	18	0	33	
28	2572.69	163,136	1,341	0	1,547	0	16	111	0	18	0	-93	
29	2570.73	160,685	-2,451	0	1,543	0	16	3,882	0	18	0	-110	
30	2570.20	160,026	-659	0	1,543	0	16	2,168	0	18	0	-32	
31	2568.22	157,581	-2,445	0	1,544	0	16	3,822	0	18	0	-165	
Total			-8,578	22,556	48,078	0	445	76,809	0	528	0	-2,320	

1/ Values supplied by LADWP, not verified by DWR.

Table 25. Pyramid Lake

Daily Operation

Capacity: 171,200 ac-ft

(in acre-feet except as noted)

November 2007

Date	Water Surface Elevation (in feet)	Storage	Storage Change	Inflow				Outflow				Computed Losses (-) And Gains (+)	
				Project			Natural	Project			Natural		
				Castaic Powerplant Pumpback 1/	Warne Power-plant	Gorman Creek Improve. Channel	Stream Flow	Castaic Powerplant Generation 1/	Recrea-tion Deliveries	To Piru Creek	United Water Agency		
Oct 31	2568.22	157,581											
1	2568.20	157,556	-25	126	214	0	16	295	0	16	0		-70
2	2566.99	156,074	-1,482	796	0	888	15	3,093	0	16	0		-72
3	2567.10	156,208	134	0	0	1,388	15	993	0	16	0		-260
4	2567.40	156,575	367	0	0	1,388	15	1,199	0	16	24		203
5	2567.57	156,783	208	770	0	685	16	1,258	0	16	24		35
6	2567.57	156,783	0	833	0	0	16	776	0	16	49		-8
7	2567.43	156,612	-171	10	0	0	16	176	0	16	64		59
8	2567.24	156,379	-233	0	0	0	15	48	0	16	64		-120
9	2567.14	156,257	-122	0	0	0	16	0	0	16	73		-49
10	2566.96	156,037	-220	80	0	0	16	0	0	16	103		-197
11	2568.93	158,455	2,418	2,302	0	0	16	1	0	16	103		220
12	2569.96	159,728	1,273	1,388	0	0	16	38	0	16	103		26
13	2569.57	159,245	-483	1,342	0	0	16	1,558	0	16	113		-154
14	2569.33	158,949	-296	1,420	0	0	16	1,618	0	16	133		35
15	2567.31	156,465	-2,484	17	0	0	16	2,270	0	16	143		-88
16	2566.92	155,988	-477	0	0	807	16	986	0	16	143		-155
17	2568.13	157,470	1,482	512	0	1,386	16	250	0	16	159		-7
18	2569.57	159,245	1,775	818	0	1,386	16	373	0	16	182		126
19	2569.29	158,899	-346	643	0	1,452	16	2,306	0	16	182		47
20	2568.64	158,097	-802	0	0	1,485	16	2,228	0	16	133		74
21	2569.52	159,184	1,087	1,058	0	1,448	17	1,271	0	16	41		-108
22	2570.05	159,840	656	0	0	1,388	17	622	0	16	24		-87
23	2569.70	159,406	-434	0	0	1,388	17	1,394	0	16	24		-405
24	2569.10	158,665	-741	0	0	1,388	17	1,811	0	16	6		-313
25	2568.46	157,876	-789	0	0	1,388	18	1,901	0	16	0		-278
26	2567.75	157,004	-872	0	0	1,388	17	2,190	0	16	0		-71
27	2567.99	157,298	294	0	0	1,388	18	1,154	0	16	0		58
28	2567.31	156,465	-833	564	0	1,388	18	2,651	0	16	0		-136
29	2567.40	156,575	110	803	0	1,388	18	2,139	0	16	0		56
30	2566.40	155,354	-1,221	0	423	1,388	18	2,906	0	15	0		-129
Total			-2,227	13,482	637	24,805	491	37,505	0	479	1,890		-1,768

1/ Values supplied by LADWP, not verified by DWR.

Table 25. Pyramid Lake

Daily Operation

December 2007

Capacity: 171,200 ac-ft

(in acre-feet except as noted)

Date	Water Surface Elevation (in feet)	Storage	Storage Change	Inflow				Outflow				Computed Losses (-) And Gains (+)	
				Project			Natural	Project			Natural		United Water Agency
				Castaic Powerplant Pumpback 1/	Warne Power-plant	Gorman Creek Improve. Channel	Stream Flow	Castaic Powerplant Generation 1/	Recreation Deliveries	To Piru Creek			
Nov 30	2566.40	155,354											
1	2567.85	157,126	1,772	0	2,144	925	18	1,040	0	20	0	-255	
2	2569.81	159,543	2,417	0	2,146	1,041	18	901	0	20	0	133	
3	2570.65	160,585	1,042	1,025	535	0	18	437	0	20	0	-79	
4	2571.05	161,083	498	939	529	0	18	894	0	20	0	-74	
5	2571.29	161,383	300	761	597	0	18	967	0	20	0	-89	
6	2571.35	161,458	75	1,509	584	0	18	2,008	0	20	0	-8	
7	2571.26	161,345	-113	610	599	0	18	1,427	0	20	0	107	
8	2572.62	163,048	1,703	1,114	601	0	19	32	0	20	0	21	
9	2572.96	163,476	428	0	603	0	20	58	0	20	0	-117	
10	2572.91	163,413	-63	0	595	0	20	677	0	20	0	19	
11	2572.54	162,948	-465	0	586	0	20	1,011	0	20	0	-40	
12	2572.32	162,672	-276	0	603	0	20	895	0	20	0	16	
13	2571.59	161,758	-914	0	602	0	20	1,248	0	20	0	-268	
14	2572.05	162,333	575	0	612	0	20	76	0	20	0	39	
15	2572.18	162,496	163	0	611	0	20	354	0	20	0	-94	
16	2572.24	162,571	75	286	608	0	20	819	1	20	0	1	
17	2571.44	161,570	-1,001	0	2,153	0	20	3,024	0	20	0	-130	
18	2570.85	160,834	-736	0	2,153	0	24	2,871	0	20	0	-22	
19	2570.38	160,250	-584	0	2,163	0	26	2,608	0	20	0	-145	
20	2570.33	160,188	-62	625	1,819	0	24	2,655	0	28	0	153	
21	2568.64	158,097	-2,091	0	2,154	0	22	3,904	0	28	0	-335	
22	2569.11	158,677	580	0	2,149	0	20	1,411	0	27	0	-151	
23	2569.95	159,716	1,039	0	2,154	0	20	1,119	0	27	0	11	
24	2569.43	159,072	-644	0	2,140	0	20	2,782	0	27	0	5	
25	2569.23	158,825	-247	784	2,139	0	20	2,886	1	27	0	-276	
26	2569.64	159,332	507	0	2,137	0	20	1,441	0	27	0	-182	
27	2569.37	158,998	-334	467	2,143	0	19	2,873	0	27	0	-63	
28	2568.49	157,913	-1,085	0	2,141	0	21	3,123	0	27	0	-97	
29	2570.25	160,088	2,175	819	2,140	744	21	1,379	0	27	0	-143	
30	2572.51	162,910	2,822	824	2,158	1,190	20	1,373	0	26	0	29	
31	2572.56	162,973	63	0	2,149	1,190	20	3,023	0	26	0	-247	
Total			7,619		9,763	44,447	5,090	622	49,316	2	704	0	-2,281

1/ Values supplied by LADWP, not verified by DWR.

Table 25. Pyramid Lake

Daily Operation

Capacity: 171,200 ac-ft

(in acre-feet except as noted)

January 2008

Date	Water Surface Elevation (in feet)	Storage	Storage Change	Inflow				Outflow				Computed Losses (-) And Gains (+)
				Project			Natural	Project			Natural	
				Castaic Powerplant Pumpback 1/	Warne Power-plant	Gorman Creek Improv. Channel	Stream Flow	Castaic Powerplant Generation 1/	Recreation Deliveries	To Piru Creek	United Water Agency	
Dec 31	2572.56	162,973										
1	2573.02	163,551	578	0	2,149	1,188	19	2,523	0	27	0	-228
2	2572.14	162,446	-1,105	0	2,147	1,190	19	3,870	0	27	0	-564
3	2570.95	160,959	-1,487	0	2,149	1,190	20	4,540	0	27	0	-279
4	2570.40	160,264	-695	0	2,151	1,190	55	4,160	0	27	0	96
5	2571.51	161,658	1,394	0	2,151	1,190	384	1,698	0	793	0	160
6	2571.93	162,183	525	0	2,157	1,190	174	2,164	0	298	0	-534
7	2570.80	160,772	-1,411	0	2,145	1,190	119	4,677	0	99	0	-89
8	2570.04	159,828	-944	0	2,144	1,190	74	3,687	0	99	0	-566
9	2570.40	160,275	447	0	2,147	1,188	54	2,431	0	79	0	-432
10	2569.87	159,617	-658	0	2,155	1,188	50	3,746	0	129	0	-176
11	2568.87	158,381	-1,236	0	2,161	1,188	43	4,198	0	50	0	-380
12	2570.56	160,473	2,093	0	2,168	1,188	38	1,011	0	41	0	-249
13	2572.18	162,496	2,023	0	2,162	1,188	36	1,498	0	41	0	176
14	2572.74	163,199	703	733	2,147	1,188	32	3,521	0	41	0	165
15	2572.90	163,400	201	777	1,725	1,188	32	3,796	0	41	0	316
16	2572.49	162,885	-515	0	2,147	1,190	29	3,784	1	41	0	-55
17	2572.99	163,514	629	0	2,154	1,190	28	3,468	0	41	0	766
18	2572.59	163,011	-503	0	2,158	1,190	27	3,463	0	41	0	-374
19	2573.44	164,081	1,070	0	2,155	1,190	25	1,998	0	41	0	-261
20	2575.01	166,070	1,989	557	2,153	694	25	1,003	0	41	0	-396
21	2574.87	165,892	-178	718	2,135	0	24	2,985	0	41	0	-29
22	2574.57	165,511	-381	655	1,593	0	29	2,585	0	41	0	-32
23	2573.77	164,498	-1,013	0	1,597	0	101	2,917	0	56	0	262
24	2573.36	163,980	-518	0	980	0	86	1,815	0	80	0	311
25	2573.21	163,791	-189	568	986	0	299	2,286	0	151	0	395
26	2573.30	163,904	113	602	1,033	0	398	1,499	0	217	0	-204
27	2575.07	166,146	2,242	1,366	1,075	0	5,125	1,001	0	4,017	0	-306
28	2573.98	164,763	-1,383	699	1,206	0	1,773	1,307	0	2,763	0	-991
29	2574.14	164,966	203	638	1,030	0	1,001	1,140	0	852	0	-475
30	2573.44	164,081	-885	0	815	0	594	1,346	0	496	0	-452
31	2573.09	163,640	-441	0	845	0	438	976	0	393	0	-355
Total			667	7,313	55,920	23,288	11,151	81,093	1	11,131	0	-4,780

1/ Values supplied by LADWP, not verified by DWR.

Table 25. Pyramid Lake

Daily Operation

February 2008

Capacity: 171,200 ac-ft

(in acre-feet except as noted)

Date	Water Surface Elevation (in feet)	Storage	Storage Change	Inflow				Outflow				Computed Losses (-) And Gains (+)	
				Project			Natural	Project			Natural		United Water Agency
				Castaic Powerplant Pumpback 1/	Warne Power-plant	Gorman Creek Improv. Channel	Stream Flow	Castaic Powerplant Generation 1/	Recrea-tion Deliveries	To Piru Creek			
Jan 31	2573.09	163,640											
1	2572.70	163,149	-491	616	844	0	181	1,771	0	397	0	36	
2	2573.71	164,422	1,273	0	834	0	181	0	0	246	0	504	
3	2574.95	165,993	1,571	722	856	0	183	84	0	246	0	140	
4	2574.79	165,790	-203	532	643	0	264	1,312	0	268	0	-62	
5	2574.45	165,358	-432	0	622	0	197	989	0	248	0	-14	
6	2574.12	164,940	-418	0	632	0	182	944	0	198	0	-90	
7	2573.98	164,763	-177	0	624	0	199	945	0	248	0	193	
8	2573.14	163,703	-1,060	0	0	0	269	449	0	248	0	-632	
9	2571.79	162,008	-1,695	0	0	0	313	1,957	0	248	0	197	
10	2571.18	161,246	-762	0	0	0	320	761	0	298	0	-23	
11	2570.93	160,934	-312	0	0	0	335	305	0	298	0	-44	
12	2570.67	160,610	-324	0	0	0	348	307	0	298	0	-67	
13	2571.18	161,246	636	573	0	0	390	68	0	298	0	39	
14	2572.71	163,161	1,915	793	1,188	0	449	280	0	298	0	63	
15	2573.51	164,169	1,008	407	1,122	0	302	379	0	298	0	-146	
16	2574.10	164,915	746	0	1,210	0	256	387	0	298	0	-35	
17	2575.74	167,000	2,085	540	1,790	0	245	415	0	298	0	223	
18	2575.30	166,439	-561	589	0	0	260	1,091	0	248	0	-71	
19	2573.09	163,640	-2,799	0	0	0	267	2,578	0	248	0	-240	
20	2569.95	159,716	-3,924	0	0	0	294	3,609	0	258	0	-351	
21	2567.34	156,501	-3,215	0	0	0	299	3,377	0	298	0	161	
22	2565.63	154,782	-1,719	0	0	0	287	4,941	0	298	0	3,233	
23	2560.95	148,804	-5,978	0	0	0	314	1,909	0	323	0	-4,060	
24	2560.23	147,952	-852	0	0	0	492	1,025	0	424	0	105	
25	2558.26	145,635	-2,317	0	0	0	527	2,126	0	495	0	-223	
26	2559.87	147,517	1,882	0	0	0	389	2,598	0	495	0	4,586	
27	2554.21	140,940	-6,577	662	0	0	329	1,908	0	425	0	-5,235	
28	2552.79	139,316	-1,624	847	0	0	315	2,187	0	356	0	-243	
29	2550.22	136,402	-2,914	539	0	0	311	2,956	0	356	0	-452	
Total			-27,238	6,820	10,365	0	8,698	41,658	0	8,955	0	-2,508	

1/ Values supplied by LADWP, not verified by DWR.

Table 25. Pyramid Lake

Daily Operation

Capacity: 171,200 ac-ft

(in acre-feet except as noted)

March 2008

Date	Water Surface Elevation (in feet)	Storage	Storage Change	Inflow				Outflow				Computed Losses (-) And Gains (+)
				Project			Natural	Project			Natural	
				Castaic Powerplant Pumpback 1/	Warne Powerplant	Gorman Creek Improv. Channel	Stream Flow	Castaic Powerplant Generation 1/	Recreation Deliveries	To Piru Creek	United Water Agency	
Feb 29	2550.22	136,402										
1	2550.40	136,605	203	555	0	0	308	375	0	357	0	72
2	2549.78	135,904	-701	0	0	0	301	0	0	357	0	-645
3	2549.89	136,027	123	507	0	0	244	273	0	278	0	-77
4	2550.37	136,571	544	883	0	0	211	348	0	278	0	76
5	2550.79	137,045	474	689	0	0	198	207	0	238	0	32
6	2551.40	137,736	691	758	0	0	179	227	0	198	0	179
7	2552.00	138,416	680	840	0	0	166	460	0	169	0	303
8	2550.99	137,271	-1,145	0	0	0	162	510	0	169	0	-628
9	2550.37	136,571	-700	0	0	0	157	851	0	149	0	143
10	2551.25	137,566	995	863	0	0	151	310	0	149	0	440
11	2550.01	136,166	-1,400	721	0	0	151	1,860	0	149	0	-263
12	2549.88	136,016	-150	770	0	0	164	979	0	149	0	44
13	2550.32	136,515	499	746	0	0	171	387	0	149	0	118
14	2550.34	136,537	22	663	0	0	210	428	0	149	0	-274
15	2550.62	136,853	316	814	0	0	179	201	0	149	0	-327
16	2551.43	137,769	916	1,440	0	0	161	334	0	149	0	-202
17	2550.25	136,436	-1,333	760	0	0	144	1,956	0	149	0	-132
18	2548.41	134,369	-2,067	750	0	0	126	2,619	0	139	0	-185
19	2548.19	134,124	-245	1,013	0	0	120	1,364	0	139	0	125
20	2547.78	133,667	-457	809	79	0	118	1,085	0	139	0	-239
21	2548.24	134,180	513	895	2,435	0	117	2,671	0	139	0	-124
22	2549.90	136,039	1,859	1,255	3,537	0	113	3,418	0	139	0	511
23	2553.46	140,081	4,042	1,126	3,549	0	106	1,204	0	139	0	604
24	2555.02	141,872	1,791	1,151	2,156	0	106	1,779	0	139	0	296
25	2557.41	144,642	2,770	1,024	2,156	0	106	902	0	119	0	505
26	2558.97	146,468	1,826	641	2,147	0	104	1,134	0	117	0	185
27	2561.19	149,089	2,621	865	2,150	0	113	469	0	99	0	61
28	2564.54	153,099	4,010	1,467	2,144	0	113	247	0	99	0	632
29	2566.19	155,098	1,999	0	2,149	0	109	365	0	92	0	198
30	2567.49	156,685	1,587	0	2,151	0	107	476	0	92	0	-103
31	2568.08	157,409	724	0	2,153	0	105	1,214	0	92	0	-228
Total			21,007	22,005	26,806	0	4,820	28,653	0	5,068	0	1,097

1/ Values supplied by LADWP, not verified by DWR.

Table 25. Pyramid Lake

Daily Operation

Capacity: 171,200 ac-ft

(in acre-feet except as noted)

April 2008

Date	Water Surface Elevation (in feet)	Storage	Storage Change	Inflow				Outflow				Computed Losses (-) And Gains (+)
				Project			Natural	Project			Natural	
				Castaic Powerplant Pumpback 1/	Warne Powerplant	Gorman Creek Improv. Channel	Stream Flow	Castaic Powerplant Generation 1/	Recreation Deliveries	To Piru Creek	United Water Agency	
Mar 31	2568.08	157,409										
1	2569.62	159,307	1,898	0	2,155	0	130	318	0	94	0	25
2	2571.44	161,570	2,263	0	2,148	0	122	129	0	95	0	217
3	2573.02	163,551	1,981	0	0	0	117	187	0	95	0	2,146
4	2574.56	165,498	1,947	0	2,159	0	110	119	0	95	0	-108
5	2575.77	167,038	1,540	0	2,151	0	104	961	1	85	0	332
6	2576.54	168,023	985	0	0	0	97	1,060	0	85	0	2,033
7	2575.14	166,235	-1,788	0	2,089	0	90	3,326	0	61	0	-580
8	2574.59	165,536	-699	0	2,153	0	84	2,909	0	50	0	23
9	2573.89	164,649	-887	0	2,154	0	77	2,826	0	50	0	-242
10	2573.00	163,526	-1,123	0	2,156	0	70	3,072	0	50	0	-227
11	2571.84	162,070	-1,456	0	2,157	0	61	3,241	0	50	0	-383
12	2571.97	162,233	163	0	2,156	0	56	2,244	0	50	0	245
13	2572.20	162,521	288	0	2,149	0	51	1,769	0	50	0	-93
14	2570.60	160,523	-1,998	0	670	398	47	2,591	1	50	0	-471
15	2571.00	161,021	498	0	0	1,000	45	620	0	50	0	123
16	2571.55	161,708	687	0	527	1,322	43	727	0	50	0	-428
17	2572.69	163,136	1,428	0	1,058	1,388	74	1,703	0	50	0	661
18	2573.26	163,854	718	0	1,016	1,388	76	1,682	0	50	0	-30
19	2574.49	165,409	1,555	0	1,019	1,388	72	953	0	48	0	77
20	2575.71	166,961	1,552	0	1,017	1,388	72	807	0	44	0	-74
21	2575.18	166,286	-675	0	1,015	1,388	70	2,749	0	38	0	-361
22	2575.03	166,095	-191	0	1,016	1,388	67	2,574	0	36	0	-52
23	2574.53	165,460	-635	0	1,018	1,126	66	2,568	1	36	0	-240
24	2574.59	165,536	76	579	1,019	1,190	63	2,242	0	34	0	-499
25	2574.47	165,384	-152	0	1,020	1,190	63	2,385	0	34	0	-6
26	2574.14	164,966	-418	0	1,018	1,190	60	2,273	0	33	0	-380
27	2574.70	165,676	710	0	1,016	1,190	56	1,658	0	33	0	139
28	2571.75	161,947	-3,729	0	1,013	1,388	56	3,032	0	33	0	-3,121
29	2572.49	162,885	938	952	1,017	1,388	52	4,801	0	33	0	2,363
30	2572.82	163,300	415	580	1,014	1,386	53	2,624	0	33	0	39
Total			5,891	2,111	39,100	21,096	2,204	58,150	3	1,595	0	1,128

1/ Values supplied by LADWP, not verified by DWR.

Table 25. Pyramid Lake

Daily Operation

May 2008

Capacity: 171,200 ac-ft

(in acre-feet except as noted)

Date	Water Surface Elevation (in feet)	Storage	Storage Change	Inflow				Outflow				Computed Losses (-) And Gains (+)	
				Project			Natural	Project			Natural		
				Castaic Powerplant Pumpback 1/	Warne Power-plant	Gorman Creek Improv. Channel	Stream Flow	Castaic Powerplant Generation 1/	Recrea-tion Deliveries	To Piru Creek	United Water Agency		
Apr 30	2572.82	163,300											
1	2571.38	161,495	-1,805	0	1,022	1,386	44	3,888	0	32	0		-337
2	2571.11	161,158	-337	0	1,023	1,386	44	3,013	0	32	0		255
3	2572.44	162,822	1,664	0	1,018	1,386	44	802	0	32	0		50
4	2573.89	164,649	1,827	0	1,016	1,386	44	627	1	30	0		39
5	2574.30	165,168	519	748	1,013	1,388	43	3,045	0	30	0		402
6	2573.88	164,637	-531	591	1,017	1,388	43	3,185	0	30	0		-355
7	2573.62	164,308	-329	537	1,022	1,388	41	3,407	0	30	0		120
8	2573.91	164,675	367	641	1,020	1,388	38	2,691	0	30	0		1
9	2573.67	164,371	-304	781	1,021	1,388	38	3,291	0	30	0		-211
10	2575.59	166,808	2,437	1,072	1,019	1,388	37	914	0	30	0		-135
11	2577.45	169,192	2,384	480	1,017	1,388	37	939	0	30	0		431
12	2575.70	166,949	-2,243	0	1,011	397	37	3,302	0	30	0		-356
13	2575.26	166,388	-561	727	1,016	397	35	2,655	0	30	0		-51
14	2574.85	165,866	-522	1,173	989	397	35	3,015	0	30	0		-71
15	2573.14	163,703	-2,163	0	1,018	397	33	2,869	0	30	0		-712
16	2573.19	163,766	63	1,053	1,022	396	35	2,768	0	30	0		355
17	2572.92	163,426	-340	0	1,024	397	32	1,600	0	30	0		-163
18	2572.10	162,396	-1,030	0	1,022	397	30	1,799	1	30	0		-649
19	2571.87	162,108	-288	0	1,015	397	31	1,564	0	30	0		-137
20	2571.08	161,121	-987	0	996	0	29	1,803	0	30	0		-179
21	2571.05	161,083	-38	968	809	0	29	1,553	0	30	0		-261
22	2570.73	160,685	-398	758	1,062	0	32	2,020	0	29	0		-201
23	2570.35	160,212	-473	847	1,281	0	48	2,883	0	28	0		262
24	2570.85	160,834	622	0	1,286	0	52	544	0	28	0		-144
25	2572.56	162,973	2,139	2,342	1,254	0	45	1,651	0	38	0		187
26	2573.74	164,460	1,487	2,615	1,050	0	43	2,311	0	37	0		127
27	2573.49	164,144	-316	1,738	1,002	0	40	2,980	0	35	0		-81
28	2572.02	162,296	-1,848	1,809	1,100	0	37	4,640	1	35	0		-118
29	2572.08	162,371	75	3,408	1,099	0	35	4,447	0	35	0		15
30	2569.48	159,134	-3,237	2,956	1,098	0	33	6,762	0	33	0		-529
31	2569.96	159,728	594	2,353	1,110	0	33	3,040	0	31	0		169
Total			-3,572	27,597	32,472	18,435	1,177	80,008	3	965	0		-2,277

1/ Values supplied by LADWP, not verified by DWR.

Table 25. Pyramid Lake

Daily Operation

Capacity: 171,200 ac-ft

(in acre-feet except as noted)

June 2008

Date	Water Surface Elevation (in feet)	Storage	Storage Change	Inflow				Outflow				Computed Losses (-) And Gains (+)
				Project			Natural	Project			Natural	
				Castaic Powerplant Pumpback 1/	Warne Powerplant	Gorman Creek Improv. Channel	Stream Flow	Castaic Powerplant Generation 1/	Recreation Deliveries	To Piru Creek	United Water Agency	
May 31	2569.96	159,728										
1	2571.64	161,820	2,092	3,858	754	0	36	3,083	0	32	0	559
2	2571.13	161,183	-637	1,211	1,514	0	33	3,499	0	32	0	136
3	2571.79	162,000	817	1,877	2,024	0	30	3,911	1	32	0	830
4	2570.64	160,573	-1,427	2,038	2,200	0	30	4,032	0	32	0	-1,631
5	2570.10	159,902	-671	2,033	3,337	0	30	4,999	0	32	0	-1,040
6	2568.96	158,492	-1,410	2,434	1,977	0	29	5,563	0	32	0	-255
7	2571.13	161,183	2,691	2,816	1,975	0	28	1,227	0	32	0	-869
8	2575.02	166,082	4,899	3,497	1,975	0	27	924	0	32	0	356
9	2574.29	165,156	-926	2,050	2,221	0	26	4,898	1	32	0	-292
10	2572.37	162,734	-2,422	843	1,978	0	25	4,999	0	32	0	-237
11	2571.37	161,483	-1,251	2,122	2,416	0	24	5,112	0	33	0	-668
12	2570.25	160,088	-1,395	1,131	2,665	0	23	5,146	0	31	0	-37
13	2568.51	157,937	-2,151	1,237	2,769	0	23	6,196	1	30	0	47
14	2571.40	161,520	3,583	2,157	2,780	0	22	1,676	0	30	0	330
15	2574.61	165,553	4,033	3,035	2,781	0	21	1,941	0	28	0	165
16	2568.29	157,655	-7,898	2,142	2,589	0	21	5,009	0	27	0	-7,614
17	2572.40	162,772	5,117	1,068	2,573	0	20	5,798	1	26	0	7,281
18	2571.75	161,958	-814	918	2,574	0	19	4,399	0	26	0	100
19	2570.53	160,436	-1,522	714	2,572	0	18	4,175	0	24	0	-627
20	2569.71	159,419	-1,017	1,035	2,586	0	18	4,242	0	24	0	-390
21	2569.98	159,753	334	758	2,520	0	18	3,436	1	21	0	496
22	2569.03	158,578	-1,175	0	2,593	0	18	3,570	0	21	0	-195
23	2570.34	160,200	1,622	2,335	2,064	0	17	2,729	0	21	0	-44
24	2571.78	161,995	1,795	4,009	2,075	0	17	4,147	0	21	0	-138
25	2570.11	159,914	-2,081	2,416	1,864	0	18	5,621	0	21	0	-737
26	2567.75	157,004	-2,910	1,042	1,885	0	18	5,407	1	21	0	-426
27	2565.31	154,030	-2,974	831	1,921	0	18	5,180	0	21	0	-543
28	2568.07	157,396	3,366	972	1,890	0	17	519	0	20	0	1,026
29	2571.52	161,670	4,274	3,011	1,896	0	16	989	0	20	0	360
30	2570.81	160,785	-885	1,764	1,875	0	16	4,458	1	20	0	-61
Total			1,057	55,354	66,843	0	676	116,885	7	806	0	-4,118

1/ Values supplied by LADWP, not verified by DWR.

Table 25. Pyramid Lake

Daily Operation

Capacity: 171,200 ac-ft

(in acre-feet except as noted)

July 2008

Date	Water Surface Elevation (in feet)	Storage	Storage Change	Inflow				Outflow				Computed Losses (-) And Gains (+)	
				Project			Natural	Project			Natural		
				Castaic Powerplant Pumpback 1/	Warne Powerplant	Gorman Creek Improv. Channel	Stream Flow	Castaic Powerplant Generation 1/	Recreation Deliveries	To Piru Creek	United Water Agency		
Jun 30	2570.81	160,785											
1	2571.37	161,483	698	3,243	1,871	0	12	4,072	0	18	0		-338
2	2569.71	159,419	-2,064	3,264	1,885	0	11	6,689	0	18	0		-517
3	2568.15	157,495	-1,924	2,113	1,885	0	11	5,621	1	18	0		-293
4	2567.71	156,955	-540	2,419	3,088	0	11	5,784	0	18	0		-256
5	2569.63	159,320	2,365	1,979	2,873	0	11	2,731	0	18	0		251
6	2574.79	165,790	6,470	3,238	3,005	0	11	241	1	18	0		476
7	2574.21	165,054	-736	2,765	2,413	0	11	5,734	0	18	0		-173
8	2572.95	163,463	-1,591	1,663	2,449	0	10	5,519	0	18	0		-176
9	2572.60	163,023	-440	1,459	2,620	0	10	4,443	0	18	0		-68
10	2572.52	162,923	-100	975	2,638	0	10	3,624	1	18	0		-80
11	2571.16	161,221	-1,702	1,444	1,032	0	10	4,157	0	18	0		-13
12	2570.90	160,897	-324	1,023	1,090	0	11	2,398	0	16	0		-34
13	2572.38	162,747	1,850	592	2,209	0	12	930	0	16	0		-17
14	2572.52	162,923	176	1,772	2,443	0	51	3,837	1	16	0		-236
15	2571.40	161,520	-1,403	627	2,495	0	70	4,779	0	16	0		200
16	2569.14	158,714	-2,806	0	2,506	0	22	4,818	0	61	0		-455
17	2568.11	157,445	-1,269	884	2,494	0	17	4,536	0	49	0		-79
18	2569.42	159,060	1,615	570	2,411	0	14	1,619	1	30	0		270
19	2571.80	162,020	2,960	952	2,379	0	13	562	0	24	0		202
20	2575.23	166,350	4,330	1,291	3,289	0	12	606	0	22	0		366
21	2575.37	166,528	178	1,594	2,479	0	12	3,624	1	20	0		-262
22	2574.64	165,599	-929	993	2,488	0	12	4,284	0	20	0		-118
23	2573.55	164,220	-1,379	648	2,490	0	12	4,267	0	20	0		-242
24	2572.49	162,885	-1,335	876	2,480	0	12	4,200	1	20	0		-482
25	2571.15	161,208	-1,677	1,037	2,491	0	11	4,441	0	20	0		-755
26	2572.22	162,546	1,338	1,006	2,496	0	11	2,500	0	18	0		343
27	2574.84	165,852	3,306	1,007	2,149	0	11	0	1	18	0		158
28	2572.87	163,363	-2,489	770	2,420	0	11	3,913	0	16	0		-1,761
29	2572.19	162,509	-854	785	2,418	0	12	3,864	0	16	0		-189
30	2572.79	163,262	753	731	2,411	0	11	3,536	0	16	0		1,152
31	2572.01	162,283	-979	782	2,407	0	11	4,154	0	16	0		-9
Total			1,498	42,502	73,804	0	466	111,483	8	648	0		-3,135

1/ Values supplied by LADWP, not verified by DWR.

Table 25. Pyramid Lake

Daily Operation

Capacity: 171,200 ac-ft

(in acre-feet except as noted)

August 2008

Date	Water Surface Elevation (in feet)	Storage	Storage Change	Inflow				Outflow				Computed Losses (-) And Gains (+)	
				Project			Natural	Project			Natural		
				Castaic Powerplant Pumpback 1/	Warne Power-plant	Gorman Creek Improv. Channel	Stream Flow	Castaic Powerplant Generation 1/	Recreation Deliveries	To Piru Creek	United Water Agency		
Jul 31	2572.01	162,283											
1	2571.84	162,070	-213	526	2,362	0	10	3,117	0	13	0		19
2	2573.40	164,030	1,960	864	2,411	0	9	1,366	0	13	0		55
3	2574.73	165,714	1,684	0	2,480	0	9	809	1	13	0		18
4	2573.43	164,068	-1,646	562	2,053	0	10	4,014	0	13	0		-244
5	2575.04	166,108	2,040	1,396	1,847	0	10	2,502	0	13	0		1,302
6	2573.16	163,728	-2,380	820	1,837	0	11	3,594	0	13	0		-1,441
7	2572.73	163,187	-541	778	1,835	0	11	3,842	0	13	0		690
8	2571.92	162,170	-1,017	1,653	1,826	0	11	3,767	0	13	0		-727
9	2573.81	164,548	2,378	1,712	1,820	0	10	1,298	0	13	0		147
10	2576.04	167,383	2,835	2,390	1,803	0	10	1,529	1	13	0		175
11	2575.58	166,796	-587	1,028	1,827	0	11	3,486	0	13	0		46
12	2575.13	166,222	-574	963	1,829	0	11	3,319	0	13	0		-45
13	2573.92	164,687	-1,535	663	1,868	0	11	3,836	0	13	0		-228
14	2572.74	163,199	-1,488	741	1,744	0	10	3,741	0	13	0		-229
15	2572.92	163,426	227	790	1,853	0	11	2,466	0	13	0		52
16	2574.88	165,904	2,478	1,266	1,853	0	10	827	1	12	0		189
17	2576.53	168,010	2,106	1,770	1,710	0	10	1,527	0	12	0		155
18	2575.79	167,064	-946	728	1,849	0	11	3,383	0	12	0		-139
19	2575.29	166,426	-638	998	1,676	0	11	3,372	0	12	0		61
20	2574.46	165,371	-1,055	1,019	1,780	0	11	3,928	0	12	0		75
21	2573.08	163,627	-1,744	1,616	1,478	0	11	4,600	0	10	0		-239
22	2572.85	163,338	-289	963	2,506	0	11	3,638	1	10	0		-120
23	2573.97	164,750	1,412	1,423	1,592	0	10	1,717	0	10	0		114
24	2575.52	166,719	1,969	1,151	1,574	0	10	860	0	10	0		104
25	2575.73	166,987	268	1,959	2,030	0	9	3,865	0	10	0		145
26	2576.04	167,383	396	2,200	1,865	0	9	3,557	0	10	0		-111
27	2574.81	165,815	-1,568	1,132	2,030	0	9	4,471	0	10	0		-258
28	2574.63	165,587	-228	1,186	2,008	0	9	3,600	0	10	0		179
29	2570.65	160,585	-5,002	1,356	1,866	0	9	7,669	0	10	0		-554
30	2572.03	162,308	1,723	2,453	2,044	0	9	2,875	0	10	0		102
31	2574.87	165,892	3,584	2,445	2,048	0	9	1,022	0	10	0		114
Total			3,609	38,551	59,304	0	313	93,597	4	365	0		-593

1/ Values supplied by LADWP, not verified by DWR.

Table 25. Pyramid Lake

Daily Operation

Capacity: 171,200 ac-ft

(in acre-feet except as noted)

September 2008

Date	Water Surface Elevation (in feet)	Storage	Storage Change	Inflow				Outflow				Computed Losses (-) And Gains (+)	
				Project			Natural	Project			Natural		United Water Agency
				Castaic Powerplant Pumpback 1/	Warne Power-plant	Gorman Creek Improv. Channel	Stream Flow	Castaic Powerplant Generation 1/	Recreation Deliveries	To Piru Creek			
Aug 31	2574.87	165,892											
1	2575.34	166,490	598	2,763	1,849	0	10	4,112	0	10	0	98	
2	2573.69	164,396	-2,094	1,667	1,800	0	9	5,406	0	9	0	-155	
3	2573.40	164,030	-366	1,934	1,739	0	9	3,843	0	9	0	-196	
4	2574.20	165,042	1,012	1,431	2,446	0	9	3,019	1	9	0	155	
5	2572.52	162,923	-2,119	980	2,085	0	9	4,844	0	9	0	-340	
6	2573.93	164,700	1,777	1,218	2,074	0	9	1,590	0	8	0	74	
7	2575.78	167,051	2,351	2,439	1,747	0	9	2,034	0	8	0	198	
8	2575.43	166,604	-447	1,578	1,996	0	9	3,930	0	8	0	-92	
9	2574.58	165,523	-1,081	1,604	2,022	0	9	4,507	0	7	0	-202	
10	2573.73	164,447	-1,076	1,653	2,081	0	9	4,739	0	7	0	-73	
11	2573.29	163,892	-555	1,583	2,082	0	9	4,549	0	7	0	327	
12	2571.34	161,445	-2,447	1,079	671	0	9	4,099	0	7	0	-100	
13	2573.14	163,703	2,258	2,672	1,698	0	9	2,344	0	7	0	230	
14	2576.11	167,472	3,769	2,533	2,024	0	9	1,147	0	7	0	357	
15	2574.57	165,511	-1,961	1,012	0	0	9	2,593	0	7	0	-382	
16	2574.73	165,714	203	2,166	0	0	9	1,984	1	7	0	20	
17	2574.60	165,549	-165	1,043	0	0	9	1,606	0	7	0	396	
18	2573.71	164,422	-1,127	1,019	0	0	9	2,063	0	7	0	-85	
19	2573.20	163,778	-644	1,065	0	0	9	1,770	0	7	0	59	
20	2574.00	164,788	1,010	1,012	0	0	9	30	0	7	0	26	
21	2575.30	166,439	1,651	2,475	0	0	10	989	0	7	0	162	
22	2574.22	165,067	-1,372	1,722	0	0	10	2,859	0	7	0	-238	
23	2573.55	164,220	-847	1,790	0	0	10	2,584	0	7	0	-56	
24	2572.99	163,514	-706	923	0	0	10	1,597	1	7	0	-34	
25	2572.54	162,948	-566	800	0	0	10	1,384	0	7	0	15	
26	2572.31	162,659	-289	1,215	0	0	10	1,569	0	7	0	62	
27	2572.79	163,262	603	2,940	0	0	10	2,363	0	7	0	23	
28	2574.20	165,042	1,780	2,754	0	0	10	1,209	1	7	0	233	
29	2573.69	164,396	-646	2,166	1,366	0	10	3,737	0	6	0	-445	
30	2572.97	163,489	-907	926	1,523	0	10	3,311	0	6	0	-49	
Total			-2,403	50,162	29,203	0	281	81,811	4	222	0	-12	

1/ Values supplied by LADWP, not verified by DWR.

Table 25. Pyramid Lake

Daily Operation

Capacity: 171,200 ac-ft

(in acre-feet except as noted)

October 2008

Date	Water Surface Elevation (in feet)	Storage	Storage Change	Inflow				Outflow				Computed Losses (-) And Gains (+)
				Project			Natural	Project			Natural	
				Castaic Powerplant Pumpback 1/	Warne Powerplant	Gorman Creek Improv. Channel	Stream Flow	Castaic Powerplant Generation 1/	Recreation Deliveries	To Piru Creek	United Water Agency	
Sep 30	2572.97	163,489										
1	2571.15	161,208	-2,281	647	1,099	0	10	3,644	0	7	0	-386
2	2572.37	162,734	1,526	1,563	1,522	0	10	1,905	0	7	0	343
3	2572.49	162,885	151	1,516	1,528	0	10	2,623	0	7	0	-273
4	2574.59	165,536	2,651	528	1,529	0	10	0	1	7	0	592
5	2576.41	167,856	2,320	1,336	1,529	0	10	442	0	7	0	-106
6	2575.64	166,872	-984	915	1,522	0	10	3,041	0	7	0	-383
7	2575.05	166,120	-752	739	1,522	0	11	2,952	0	7	0	-65
8	2574.00	164,788	-1,332	684	1,530	0	11	3,306	0	7	0	-244
9	2573.14	163,703	-1,085	1,510	1,525	0	11	3,966	0	7	0	-158
10	2574.21	165,054	1,351	0	1,532	0	11	0	0	7	0	-185
11	2575.51	166,706	1,652	0	1,509	0	12	0	0	7	0	138
12	2576.66	168,177	1,471	0	1,531	0	13	508	0	7	0	442
13	2575.82	167,102	-1,075	568	631	0	13	2,112	0	7	0	-168
14	2576.33	167,754	652	1,325	650	0	13	1,487	0	7	0	158
15	2575.55	166,757	-997	1,546	566	0	13	2,585	0	7	0	-530
16	2574.73	165,714	-1,043	810	620	0	13	2,350	1	7	0	-128
17	2573.49	164,144	-1,570	950	627	0	13	2,878	0	7	0	-275
18	2575.26	166,388	2,244	1,541	632	0	13	171	0	7	0	236
19	2577.00	168,613	2,225	2,191	634	0	14	910	0	7	0	303
20	2577.05	168,678	65	1,091	632	0	14	1,699	0	7	0	34
21	2576.45	167,908	-770	985	641	0	14	2,254	0	7	0	-149
22	2575.25	166,375	-1,533	793	642	0	14	2,715	0	7	0	-260
23	2574.41	165,308	-1,067	1,020	655	0	14	2,504	0	7	0	-245
24	2575.38	166,541	1,233	1,471	660	0	14	1,701	1	6	0	796
25	2575.56	166,770	229	1,514	610	0	14	1,079	0	6	0	-824
26	2575.00	166,057	-713	1,142	0	0	14	1,727	0	6	0	-136
27	2573.73	164,447	-1,610	0	0	0	15	1,369	0	6	0	-250
28	2573.22	163,803	-644	1,262	0	0	15	1,872	0	6	0	-43
29	2572.97	163,489	-314	1,002	418	0	15	2,112	0	6	0	369
30	2572.99	163,514	25	689	977	0	15	1,706	0	6	0	56
31	2572.76	163,224	-290	870	1,110	0	15	2,150	0	6	0	-129
Total			-265	30,208	28,583	0	394	57,768	3	209	0	-1,470

1/ Values supplied by LADWP, not verified by DWR.

Table 25. Pyramid Lake

Daily Operation

Capacity: 171,200 ac-ft

(in acre-feet except as noted)

November 2008

Date	Water Surface Elevation (in feet)	Storage	Storage Change	Inflow				Outflow				Computed Losses (-) And Gains (+)	
				Project			Natural	Project			Natural		
				Castaic Powerplant Pumpback 1/	Warne Power-plant	Gorman Creek Improv. Channel	Stream Flow	Castaic Powerplant Generation 1/	Recreation Deliveries	To Piru Creek	United Water Agency		
Oct 31	2572.76	163,224											
1	2572.81	163,287	63	0	1,002	0	70	811	0	28	0		-170
2	2573.62	164,308	1,021	699	1,078	0	93	1,126	0	99	0		376
3	2573.12	163,677	-631	774	1,744	0	35	2,708	0	54	5		-417
4	2573.85	164,599	922	1,522	2,059	0	27	2,928	0	27	23		292
5	2573.38	164,005	-594	779	2,111	0	24	3,255	0	24	41		-188
6	2572.84	163,325	-680	572	2,052	0	22	3,169	1	22	43		-91
7	2573.14	163,703	378	633	1,983	0	22	2,090	0	22	43		-105
8	2574.88	165,904	2,201	858	2,128	0	21	874	0	22	43		133
9	2576.84	168,408	2,504	1,143	2,110	0	21	861	0	22	43		156
10	2577.18	168,845	437	800	2,104	0	22	1,995	0	22	43		-429
11	2577.53	169,295	450	633	1,475	0	22	1,609	0	22	43		-6
12	2576.08	167,434	-1,861	0	1,482	0	21	3,088	0	22	43		-211
13	2575.14	166,235	-1,199	871	1,457	0	21	3,350	0	22	43		-133
14	2573.58	164,258	-1,977	786	997	0	20	3,554	1	22	43		-160
15	2571.84	162,070	-2,188	0	1,548	0	19	3,641	0	22	43		-49
16	2570.87	160,859	-1,211	28	1,355	0	19	3,029	0	22	43		481
17	2572.85	163,338	2,479	1,390	1,480	0	20	402	0	22	43		56
18	2573.93	164,700	1,362	757	1,403	0	20	779	0	22	43		26
19	2573.49	164,144	-556	888	1,393	0	20	2,711	0	22	43		-81
20	2574.96	165,996	1,852	1,344	1,808	0	20	2,121	0	22	43		866
21	2574.23	165,080	-916	1,277	2,416	0	21	3,625	0	22	43		-940
22	2574.47	165,384	304	0	2,783	0	21	2,348	0	21	43		-88
23	2577.96	169,850	4,466	1,420	3,174	0	21	480	0	21	42		394
24	2574.82	165,828	-4,022	160	3,026	0	22	6,591	0	22	41		-576
25	2573.62	164,308	-1,520	363	3,177	0	25	4,780	0	25	38		-242
26	2572.16	162,471	-1,837	0	2,497	0	209	4,619	0	75	0		151
27	2570.67	160,610	-1,861	0	2,687	0	125	4,183	0	198	0		-292
28	2569.16	158,739	-1,871	0	1,508	0	62	2,829	0	207	0		-405
29	2570.46	160,349	1,610	0	1,472	0	41	347	0	40	98		582
30	2570.87	160,859	510	0	1,395	0	37	861	0	62	77		78
Total			-2,365	17,697	56,904	0	1,143	74,764	2	1,255	1,096		-992

1/ Values supplied by LADWP, not verified by DWR.

Table 25. Pyramid Lake

Daily Operation

Capacity: 171,200 ac-ft

(in acre-feet except as noted)

December 2008

Date	Water Surface Elevation (in feet)	Storage	Storage Change	Inflow				Outflow				Computed Losses (-) And Gains (+)	
				Project			Natural	Project			Natural		United Water Agency
				Castaic Powerplant Pumpback 1/	Warne Power-plant	Gorman Creek Improv. Channel	Stream Flow	Castaic Powerplant Generation 1/	Recrea-tion Deliveries	To Piru Creek			
Nov 30	2570.87	160,859											
1	2569.46	159,109	-1,750	0	937	0	35	2,262	0	40	109	-311	
2	2567.59	156,808	-2,301	0	863	0	33	2,227	0	40	109	-821	
3	2565.84	154,673	-2,135	586	541	0	30	2,735	0	40	109	-408	
4	2564.15	152,629	-2,044	0	732	0	29	2,424	0	40	109	-232	
5	2561.79	149,802	-2,827	561	712	0	28	3,275	0	40	109	-704	
6	2562.45	150,590	788	604	555	0	26	360	0	40	109	112	
7	2563.71	152,099	1,509	993	744	0	26	749	0	40	109	644	
8	2561.74	149,743	-2,356	957	566	0	25	3,828	0	109	31	64	
9	2559.31	146,867	-2,876	0	979	0	24	3,547	0	35	30	-267	
10	2557.44	144,677	-2,190	0	853	0	23	2,879	0	20	30	-137	
11	2555.12	141,987	-2,690	0	994	0	23	3,025	1	0	30	-651	
12	2555.00	141,849	-138	0	2,248	0	23	2,219	0	30	0	-160	
13	2556.49	143,572	1,723	0	2,295	0	22	494	0	30	0	-70	
14	2557.53	144,782	1,210	0	2,327	0	22	1,185	0	30	0	76	
15	2557.68	144,957	175	0	1,398	0	33	1,371	0	30	0	145	
16	2557.02	144,188	-769	0	1,471	0	26	1,997	0	42	0	-227	
17	2556.24	143,282	-906	0	1,248	0	38	2,116	0	42	0	-34	
18	2555.85	142,831	-451	0	1,707	0	34	1,797	0	42	0	-353	
19	2556.09	143,108	277	876	1,349	0	29	2,275	0	42	0	340	
20	2555.97	142,969	-139	509	1,520	0	28	2,184	0	42	0	30	
21	2558.23	145,600	2,631	0	3,276	0	26	863	0	42	0	234	
22	2562.79	150,996	5,396	1,183	3,264	0	27	183	0	42	0	1,147	
23	2564.73	153,328	2,332	576	3,154	0	30	1,674	0	42	0	288	
24	2567.04	156,135	2,807	1,017	3,303	0	36	1,836	0	42	0	329	
25	2569.44	159,085	2,950	1,048	3,296	0	79	1,677	0	56	0	260	
26	2569.78	159,505	420	740	3,290	0	77	3,489	0	60	0	-138	
27	2571.73	161,933	2,428	0	3,289	0	52	622	0	60	0	-231	
28	2573.53	164,194	2,261	0	3,286	0	39	1,180	0	56	0	172	
29	2575.65	166,885	2,691	922	3,282	0	37	1,044	0	41	0	-465	
30	2576.10	167,460	575	635	3,280	0	35	2,616	0	40	0	-719	
31	2576.24	167,639	179	0	3,229	0	35	3,042	0	40	0	-3	
Total			6,780	11,207	59,988	0	1,030	61,175	1	1,295	884	-2,090	

1/ Values supplied by LADWP, not verified by DWR.

Table 25. Pyramid Lake

Daily Operation

Capacity: 171,200 ac-ft

(in acre-feet except as noted)

January 2009

Date	Water Surface Elevation (in feet)	Storage	Storage Change	Inflow				Outflow				Computed Losses (-) And Gains (+)
				Project			Natural	Project		To Piru Creek		
				Castaic Powerplant Pumpback 1/	Warne Power-plant	Gorman Creek Improv. Channel	Stream Flow	Castaic Powerplant Generation 1/	Recreation Deliveries	Natural	Del. To United W.A.	
Dec 31	2576.24	167,639										
1	2575.49	166,681	-958	0	589	0	35	1,475	0	42	0	-65
2	2574.80	165,803	-878	960	582	0	35	2,457	0	42	0	44
3	2574.79	165,790	-13	2,682	583	0	37	3,339	0	42	0	66
4	2574.26	165,118	-672	1,475	594	0	37	2,620	0	42	0	-116
5	2574.38	165,270	152	1,623	1,076	0	37	2,614	0	42	0	72
6	2574.62	165,574	304	826	1,066	0	34	1,575	0	42	0	-5
7	2574.82	165,828	254	765	1,351	0	34	2,071	0	42	0	217
8	2574.76	165,752	-76	1,189	1,052	0	34	2,335	0	42	0	26
9	2573.09	163,640	-2,112	0	1,051	0	35	2,969	0	42	0	-187
10	2573.98	164,763	1,123	563	1,076	0	35	821	0	42	0	312
11	2574.47	165,384	621	1,093	578	0	33	1,004	0	42	0	-37
12	2574.35	165,232	-152	1,579	1,006	0	32	2,704	0	42	0	-23
13	2575.03	166,095	863	2,008	1,604	0	32	2,746	0	42	0	7
14	2575.21	166,324	229	1,629	1,642	0	33	2,949	0	42	0	-84
15	2573.53	164,194	-2,130	0	1,408	0	33	3,372	1	42	0	-156
16	2573.49	164,144	-50	921	1,402	0	33	2,180	0	42	0	-184
17	2574.19	165,029	885	1,140	1,386	0	33	1,655	0	42	0	23
18	2575.38	166,541	1,512	1,290	1,410	0	31	1,346	0	38	0	165
19	2575.32	166,464	-77	1,351	1,366	0	31	2,784	0	38	0	-3
20	2575.76	167,025	561	2,177	1,391	0	31	2,982	0	36	0	-20
21	2575.14	166,235	-790	1,078	1,294	21	31	3,124	0	36	0	-54
22	2575.26	166,388	153	1,994	1,383	0	43	3,140	0	36	0	-91
23	2575.18	166,286	-102	1,058	1,577	0	84	2,858	0	36	0	73
24	2576.20	167,588	1,302	0	1,635	0	102	419	0	58	0	42
25	2577.92	169,798	2,210	1,303	1,387	0	75	444	0	58	0	-53
26	2576.18	167,562	-2,236	0	1,762	0	57	3,729	0	58	0	-268
27	2576.15	167,524	-38	0	1,532	0	50	1,500	0	58	0	-62
28	2576.77	168,318	794	0	1,481	0	45	842	0	58	0	168
29	2574.65	165,612	-2,706	0	1,599	0	42	4,095	0	54	0	-198
30	2574.42	165,320	-292	0	1,608	0	40	1,696	0	53	0	-191
31	2575.01	166,070	750	0	1,621	0	38	842	0	48	0	-19
Total			-1,569	28,704	39,092	21	1,282	68,687	1	1,379	0	-601

1/ Values supplied by LADWP, not verified by DWR.

Table 25. Pyramid Lake

Daily Operation

February 2009

Capacity: 171,200 ac-ft

(in acre-feet except as noted)

Date	Water Surface Elevation (in feet)	Storage	Storage Change	Inflow				Outflow				Computed Losses (-) And Gains (+)
				Project			Natural	Project		To Piru Creek		
				Castaic Powerplant Pumpback 1/	Warne Power-plant	Gorman Creek Improv. Channel	Stream Flow	Castaic Powerplant Generation 1/	Recreation Deliveries	Natural	Del. To United W.A.	
Jan 31	2575.01	166,070										
1	2575.59	166,808	738	0	1,577	0	36	897	0	46	0	68
2	2575.27	166,400	-408	596	1,616	0	36	2,457	0	46	0	-153
3	2574.91	165,942	-458	850	1,568	0	34	2,634	0	46	0	-230
4	2574.85	165,866	-76	979	1,596	0	34	3,023	0	46	0	384
5	2574.15	164,978	-888	1,012	1,609	0	47	3,332	0	40	0	-184
6	2574.71	165,688	710	809	1,654	0	137	1,946	0	40	0	96
7	2575.43	166,604	916	2,020	1,589	0	207	1,739	0	60	0	-1,101
8	2576.75	168,292	1,688	1,847	1,597	0	149	1,938	0	139	0	172
9	2576.21	167,600	-692	918	1,058	0	119	2,508	0	198	0	-81
10	2575.15	166,248	-1,352	677	1,348	0	76	2,930	0	159	0	-364
11	2575.92	167,230	982	581	2,247	0	58	1,857	0	89	0	42
12	2574.75	165,739	-1,491	821	1,620	0	50	3,693	0	60	0	-229
13	2574.11	164,928	-811	0	1,623	0	53	2,350	0	60	0	-77
14	2575.95	167,268	2,340	1,359	1,642	0	44	859	0	89	0	243
15	2576.63	168,138	870	0	1,635	0	37	837	1	123	0	159
16	2576.03	167,370	-768	679	1,352	0	145	2,791	0	298	0	145
17	2574.88	165,904	-1,466	715	1,606	0	121	3,299	0	238	0	-371
18	2575.96	167,281	1,377	693	1,659	0	66	1,236	0	109	0	304
19	2574.95	165,993	-1,288	602	1,660	0	46	3,295	0	105	0	-196
20	2574.56	165,498	-495	725	1,606	0	46	2,743	0	60	0	-69
21	2575.65	166,885	1,387	0	1,583	0	55	507	0	61	0	317
22	2577.26	168,948	2,063	1,479	1,622	0	72	1,346	0	61	0	297
23	2576.33	167,754	-1,194	710	1,597	0	162	3,119	0	60	0	-484
24	2575.65	166,885	-869	892	1,632	0	307	3,490	0	232	0	22
25	2574.62	165,574	-1,311	0	1,701	0	222	2,752	0	295	0	-187
26	2573.76	164,485	-1,089	820	1,045	0	182	3,180	0	168	0	212
27	2573.12	163,677	-808	822	1,450	0	168	3,018	0	79	0	-151
28	2574.56	165,498	1,821	1,058	1,346	0	155	1,133	0	60	0	455
Total			-572	21,664	43,838	0	2,864	64,909	1	3,067	0	-961

1/ Values supplied by LADWP, not verified by DWR.

Table 25. Pyramid Lake

Daily Operation

Capacity: 171,200 ac-ft

(in acre-feet except as noted)

March 2009

Date	Water Surface Elevation (in feet)	Storage	Storage Change	Inflow				Outflow				Computed Losses (-) And Gains (+)
				Project			Natural	Project		To Piru Creek		
				Castaic Powerplant Pumpback 1/	Warne Power-plant	Gorman Creek Improv. Channel	Stream Flow	Castaic Powerplant Generation 1/	Recrea-tion Deliveries	Natural	Del. To United W.A.	
Feb 28	2574.56	165,498										
1	2574.85	165,866	368	0	1,737	0	153	1,569	0	60	0	107
2	2574.65	165,612	-254	1,142	1,341	0	165	2,552	0	83	0	-267
3	2574.07	164,877	-735	0	1,458	0	268	2,481	0	115	0	135
4	2575.71	166,961	2,084	1,736	1,458	0	270	1,245	0	198	0	63
5	2574.95	165,993	-968	660	1,292	0	290	2,386	0	234	0	-590
6	2576.15	167,524	1,531	1,766	1,425	0	233	1,798	0	198	0	103
7	2575.35	166,502	-1,022	0	1,363	0	195	2,070	0	196	0	-314
8	2576.12	167,485	983	0	1,369	0	169	635	0	159	0	239
9	2574.74	165,726	-1,759	0	1,596	0	156	3,079	0	135	0	-297
10	2575.24	166,362	636	0	1,490	0	140	762	1	123	0	-108
11	2573.90	164,662	-1,700	0	1,216	0	129	2,516	0	89	0	-440
12	2574.14	164,966	304	0	1,456	0	116	1,335	0	60	0	127
13	2573.76	164,485	-481	0	1,367	0	106	1,782	0	60	0	-112
14	2573.93	164,700	215	0	1,395	0	97	1,214	0	52	0	-11
15	2576.33	167,754	3,054	2,616	1,448	0	88	1,358	0	52	0	312
16	2575.93	167,242	-512	886	1,419	0	81	2,911	0	52	0	65
17	2575.30	166,439	-803	732	1,473	0	74	3,019	0	52	0	-11
18	2574.70	165,676	-763	855	1,450	0	72	2,894	0	52	0	-194
19	2574.85	165,866	190	629	1,577	0	72	1,953	0	52	0	-83
20	2574.05	164,852	-1,014	818	1,451	0	76	3,111	1	52	0	-195
21	2575.05	166,120	1,268	0	1,429	0	81	186	0	52	0	-4
22	2575.88	167,179	1,059	0	1,389	0	80	482	0	52	0	124
23	2575.88	167,179	0	0	1,567	0	80	1,482	0	52	0	-113
24	2577.30	168,999	1,820	700	795	0	73	748	0	51	0	1,051
25	2576.44	167,895	-1,104	0	1,575	0	66	2,740	0	51	0	46
26	2574.64	165,599	-2,296	0	1,575	0	62	3,373	0	51	0	-509
27	2573.23	163,816	-1,783	0	1,577	0	60	2,987	0	51	0	-382
28	2574.65	165,612	1,796	367	1,574	0	58	311	0	51	0	159
29	2577.15	168,806	3,194	1,937	1,570	0	55	647	0	51	0	330
30	2576.63	168,138	-668	0	1,567	0	53	2,131	0	51	0	-106
31	2576.30	167,716	-422	0	1,565	0	53	2,156	0	51	0	167
Total			2,218	14,844	44,964	0	3,671	57,913	2	2,638	0	-708

1/ Values supplied by LADWP, not verified by DWR.

Table 25. Pyramid Lake

Daily Operation

April 2009

Capacity: 171,200 ac-ft

(in acre-feet except as noted)

Date	Water Surface Elevation (in feet)	Storage	Storage Change	Inflow				Outflow				Computed Losses (-) And Gains (+)
				Project			Natural	Project		To Piru Creek		
				Castaic Powerplant Pumpback 1/	Warne Powerplant	Gorman Creek Improv. Channel	Stream Flow	Castaic Powerplant Generation 1/	Recreation Deliveries	Natural	Del. To United W.A.	
Mar 31	2576.30	167,716										
1	2574.56	165,498	-2,218	0	1,265	0	53	3,100	0	50	0	-386
2	2573.65	164,346	-1,152	0	909	0	53	1,874	0	50	0	-190
3	2573.82	164,561	215	0	1,526	0	53	1,217	0	50	0	-97
4	2574.18	165,016	455	0	787	0	50	872	0	52	0	542
5	2575.47	166,655	1,639	0	704	0	50	342	0	52	0	1,279
6	2574.97	166,019	-636	0	819	0	48	1,016	0	52	0	-435
7	2574.79	165,790	-229	0	826	0	49	884	0	52	0	-168
8	2575.00	166,057	267	0	753	0	49	1,040	0	52	0	557
9	2575.82	167,102	1,045	0	996	0	51	84	0	52	0	134
10	2575.79	167,064	-38	0	851	0	51	363	1	52	0	-524
11	2576.33	167,747	683	0	645	0	54	582	0	52	0	618
12	2576.20	167,588	-159	0	830	0	53	510	0	52	0	-480
13	2576.35	167,780	192	0	855	0	49	541	0	52	0	-119
14	2576.19	167,575	-205	0	793	0	49	677	0	52	0	-318
15	2576.14	167,511	-64	0	792	0	47	856	0	52	0	5
16	2576.77	168,318	807	0	825	0	44	123	0	52	0	113
17	2577.26	168,948	630	0	847	0	42	248	0	52	0	41
18	2578.19	170,147	1,199	0	772	0	40	373	0	50	0	810
19	2577.79	169,630	-517	0	765	0	38	1,073	0	49	0	-198
20	2575.58	166,796	-2,834	0	827	0	38	2,864	0	47	0	-788
21	2574.53	165,460	-1,336	0	703	0	36	1,677	1	45	0	-352
22	2574.34	165,219	-241	0	624	0	36	595	0	42	0	-264
23	2575.09	166,171	952	0	746	0	38	278	0	42	0	488
24	2574.82	165,828	-343	0	817	0	36	1,097	0	42	0	-57
25	2575.38	166,541	713	0	750	0	35	188	0	42	0	158
26	2575.98	167,306	765	0	764	0	35	4	0	42	0	12
27	2574.00	164,788	-2,518	0	1,471	0	35	3,519	0	42	0	-463
28	2574.67	165,638	850	0	1,507	0	35	682	0	42	0	32
29	2575.10	166,184	546	0	1,506	0	33	698	0	42	0	-253
30	2576.32	167,741	1,557	0	1,511	0	33	358	0	42	0	413
Total			25	0	27,786	0	1,313	27,735	2	1,447	0	110

1/ Values supplied by LADWP, not verified by DWR.

Table 25. Pyramid Lake

Daily Operation

Capacity: 171,200 ac-ft

(in acre-feet except as noted)

May 2009

Date	Water Surface Elevation (in feet)	Storage	Storage Change	Inflow				Outflow				Computed Losses (-) And Gains (+)
				Project			Natural	Project		To Piru Creek		
				Castaic Powerplant Pumpback 1/	Warne Power-plant	Gorman Creek Improv. Channel	Stream Flow	Castaic Powerplant Generation 1/	Recreation Deliveries	Natural	Del. To United W.A.	
Apr 30	2576.32	167,741										
1	2574.88	165,904	-1,837	0	1,360	0	30	2,484	0	42	0	-701
2	2575.41	166,579	675	0	1,516	0	31	952	0	42	0	122
3	2576.26	167,664	1,085	0	1,528	0	30	855	0	41	0	423
4	2574.98	166,031	-1,633	0	1,524	900	30	3,724	0	40	0	-323
5	2574.49	165,409	-622	0	1,554	1,388	30	3,664	0	40	0	110
6	2573.40	164,030	-1,379	0	1,569	1,386	28	4,315	0	40	0	-7
7	2573.02	163,551	-479	0	1,571	1,386	28	3,247	0	38	0	-179
8	2572.96	163,476	-75	0	1,571	926	27	2,371	0	37	0	-191
9	2573.90	164,662	1,186	0	1,571	0	27	467	1	36	0	92
10	2574.46	165,371	709	0	784	0	26	691	0	33	0	623
11	2575.14	166,235	864	704	1,565	0	26	1,452	0	33	0	54
12	2574.09	164,902	-1,333	1,331	720	186	25	3,495	0	31	0	-69
13	2574.29	165,154	252	1,472	1,525	217	25	3,708	0	31	0	752
14	2573.09	163,629	-1,525	1,253	1,524	0	24	3,786	0	31	0	-509
15	2572.36	162,722	-907	1,503	1,524	0	24	2,867	0	31	0	-1,060
16	2572.86	163,350	628	1,578	1,526	0	24	2,520	0	31	0	51
17	2575.81	167,089	3,739	3,047	1,528	0	23	1,183	0	31	0	355
18	2574.60	165,549	-1,540	1,721	1,526	744	22	4,755	0	31	0	-767
19	2574.64	165,599	50	1,074	1,531	721	22	3,481	1	31	0	215
20	2573.23	163,816	-1,783	697	1,530	0	21	3,624	0	31	0	-376
21	2572.88	163,375	-441	931	1,527	0	21	3,214	0	31	0	325
22	2571.43	161,558	-1,817	1,285	1,526	0	20	4,226	0	31	0	-391
23	2574.35	165,232	3,674	1,753	1,525	0	20	122	0	30	0	528
24	2577.02	168,639	3,407	2,807	1,523	0	20	864	0	30	0	-49
25	2577.29	168,986	347	0	1,523	0	20	1,226	0	30	0	60
26	2574.88	165,904	-3,082	0	1,525	0	19	4,204	0	29	0	-393
27	2574.43	165,333	-571	1,122	1,525	441	18	3,913	0	27	0	263
28	2573.40	164,030	-1,303	2	1,530	694	17	3,440	1	25	0	-80
29	2573.41	164,043	13	1,137	1,529	694	18	3,198	0	23	0	-144
30	2574.08	164,890	847	0	1,533	694	17	1,463	0	22	0	88
31	2577.13	168,780	3,890	1,717	1,528	694	17	87	0	22	0	43
Total			1,039	25,134	45,841	11,071	730	79,598	3	1,001	0	-1,135

1/ Values supplied by LADWP, not verified by DWR.

Table 25. Pyramid Lake

Daily Operation

June 2009

Capacity: 171,200 ac-ft

(in acre-feet except as noted)

Date	Water Surface Elevation (in feet)	Storage	Storage Change	Inflow				Outflow				Computed Losses (-) And Gains (+)
				Project			Natural	Project		To Piru Creek		
				Castaic Powerplant Pumpback 1/	Warne Power-plant	Gorman Creek Improv. Channel	Stream Flow	Castaic Powerplant Generation 1/	Recreation Deliveries	Natural	Del. To United W.A.	
May 31	2577.13	168,780										
1	2575.97	167,294	-1,486	0	1,523	413	19	2,958	0	24	0	-459
2	2574.34	165,219	-2,075	0	1,525	651	19	3,891	0	24	0	-355
3	2573.05	163,589	-1,630	0	1,547	495	19	3,408	0	24	0	-259
4	2571.46	161,595	-1,994	0	1,573	990	19	4,110	0	22	0	-444
5	2572.73	163,187	1,592	0	1,574	992	20	960	1	20	0	-13
6	2574.67	165,638	2,451	0	1,575	992	20	167	0	20	0	51
7	2576.42	167,869	2,231	0	1,575	992	20	508	0	20	0	172
8	2575.82	167,102	-767	0	1,568	496	20	2,681	0	20	0	-150
9	2575.44	166,617	-485	0	1,571	248	20	2,183	0	20	0	-121
10	2575.70	166,949	332	0	1,574	0	21	1,160	0	20	0	-83
11	2575.32	166,464	-485	0	1,572	0	20	1,873	0	20	0	-184
12	2575.20	166,311	-153	0	1,572	0	21	1,972	0	20	0	246
13	2576.08	167,434	1,123	0	1,578	0	21	956	0	20	0	500
14	2576.88	168,459	1,025	0	1,577	0	21	673	0	20	0	120
15	2575.88	167,179	-1,280	0	1,578	0	21	2,072	0	20	0	-787
16	2574.73	165,714	-1,465	0	851	165	21	2,430	0	20	0	-52
17	2574.58	165,523	-191	0	1,532	145	20	1,978	1	20	0	111
18	2574.01	164,801	-722	0	1,533	0	19	1,846	0	20	0	-408
19	2574.73	165,714	913	0	1,534	0	18	1,312	0	20	0	693
20	2575.43	166,604	890	0	1,532	0	16	123	0	20	0	-515
21	2576.55	168,036	1,432	0	1,526	0	15	218	0	20	0	129
22	2575.79	167,064	-972	0	1,524	0	14	2,172	0	20	0	-318
23	2574.93	165,968	-1,096	0	1,528	0	13	4,187	0	20	0	1,570
24	2573.78	164,510	-1,458	1,813	1,528	0	12	3,470	1	20	0	-1,320
25	2574.57	165,511	1,001	1,926	1,531	0	12	2,036	0	19	0	-413
26	2572.16	162,471	-3,040	2	1,534	0	12	3,994	0	17	0	-577
27	2571.81	162,033	-438	1,084	1,534	0	12	3,506	0	17	0	455
28	2574.04	164,839	2,806	2,748	1,531	0	12	1,548	0	17	0	80
29	2575.16	166,260	1,421	4,154	1,529	0	11	3,576	0	17	0	-680
30	2575.37	166,528	268	2,500	1,529	0	11	3,748	0	17	0	-7
Total			-2,252	14,227	45,758	6,579	519	65,716	3	598	0	-3,018

1/ Values supplied by LADWP, not verified by DWR.

Table 25. Pyramid Lake

Daily Operation

Capacity: 171,200 ac-ft

(in acre-feet except as noted)

July 2009

Date	Water Surface Elevation (in feet)	Storage	Storage Change	Inflow				Outflow				Computed Losses (-) And Gains (+)
				Project			Natural	Project		To Piru Creek		
				Castaic Powerplant Pumpback 1/	Warne Power-plant	Gorman Creek Improv. Channel	Stream Flow	Castaic Powerplant Generation 1/	Recreation Deliveries	Natural	Del. To United W.A.	
Jun 30	2575.37	166,528										
1	2574.73	165,714	-814	1,645	1,531	0	11	4,045	0	18	0	62
2	2573.66	164,359	-1,355	1,129	1,534	0	10	4,569	0	18	0	559
3	2574.10	164,915	556	1,130	1,533	0	9	2,266	0	16	0	166
4	2574.85	165,866	951	1,782	1,535	0	9	2,408	0	16	0	49
5	2575.97	167,294	1,428	1,875	1,538	0	9	2,029	0	16	0	51
6	2576.49	167,959	665	1,663	1,531	0	8	2,836	0	16	0	315
7	2576.08	167,434	-525	0	1,534	0	8	1,887	1	16	0	-163
8	2574.78	165,777	-1,657	0	1,534	0	9	3,436	0	16	0	252
9	2574.90	165,930	153	963	1,536	0	8	2,234	0	16	0	-104
10	2573.84	164,586	-1,344	0	1,538	0	8	2,522	0	16	0	-352
11	2574.69	165,663	1,077	0	1,540	0	8	699	0	16	0	244
12	2575.84	167,127	1,464	0	1,537	0	7	149	0	15	0	84
13	2575.31	166,451	-676	0	1,534	0	7	1,949	1	15	0	-252
14	2575.43	165,333	-1,118	575	1,535	0	7	3,253	0	15	0	33
15	2573.89	164,649	-684	1,212	1,533	0	6	3,282	0	15	0	-138
16	2572.42	162,797	-1,852	1,299	1,539	198	6	4,575	0	15	0	-304
17	2571.54	161,695	-1,102	1,232	1,539	793	6	4,456	0	15	0	-201
18	2572.54	162,948	1,253	1,597	1,542	992	5	2,746	0	15	0	-122
19	2575.43	166,604	3,656	2,409	1,542	990	5	1,457	0	14	0	181
20	2575.52	166,719	115	1,590	1,538	992	5	3,580	0	14	0	-416
21	2575.47	166,655	-64	1,108	1,539	992	4	3,519	1	14	0	-173
22	2574.24	165,092	-1,563	1,530	1,540	992	4	4,488	0	14	0	-1,127
23	2573.66	164,359	-733	2,153	1,539	992	5	4,877	0	12	0	-533
24	2571.92	162,170	-2,189	1,793	1,541	992	5	5,909	0	12	0	-599
25	2570.30	160,150	-2,020	2,136	1,539	992	4	6,063	0	12	0	-616
26	2572.63	163,061	2,911	2,882	1,532	992	4	2,346	0	12	0	-141
27	2574.34	165,219	2,158	2,638	1,533	331	4	2,544	0	12	0	208
28	2575.11	166,197	978	2,251	1,534	0	4	3,182	1	12	0	384
29	2574.73	165,714	-483	1,302	1,534	0	4	3,235	0	12	0	-76
30	2575.66	166,898	1,184	2,483	1,535	0	5	2,780	0	12	0	-47
31	2575.04	166,108	-790	2,040	1,534	0	5	4,250	0	12	0	-107
Total			-420	42,417	47,623	10,248	199	97,571	4	449	0	-2,883

1/ Values supplied by LADWP, not verified by DWR.

Table 25. Pyramid Lake

Daily Operation

August 2009

Capacity: 171,200 ac-ft

(in acre-feet except as noted)

Date	Water Surface Elevation (in feet)	Storage	Storage Change	Inflow				Outflow				Computed Losses (-) And Gains (+)
				Project			Natural	Project		To Piru Creek		
				Castaic Powerplant Pumpback 1/	Warne Power-plant	Gorman Creek Improv. Channel	Stream Flow	Castaic Powerplant Generation 1/	Recreation Deliveries	Natural	Del. To United W.A.	
Jul 31	2575.04	166,108										
1	2574.99	166,044	-64	2,083	1,537	0	4	3,621	0	12	0	-55
2	2575.81	167,089	1,045	2,682	1,534	0	4	3,064	0	12	0	-99
3	2576.04	167,383	294	1,428	1,534	0	4	2,745	0	12	0	85
4	2575.64	166,872	-511	1,817	1,534	0	4	4,278	0	12	0	424
5	2575.46	166,643	-229	1,406	1,534	0	4	3,112	0	8	0	-53
6	2575.88	167,179	536	1,966	1,530	0	4	2,656	1	8	0	-299
7	2575.76	167,025	-154	2,213	1,533	0	5	3,715	0	6	0	-184
8	2575.84	167,127	102	1,572	1,533	0	4	2,901	0	6	0	-100
9	2575.22	166,337	-790	1,110	1,528	0	4	3,317	0	6	0	-109
10	2575.22	166,337	0	1,501	1,529	0	4	3,045	0	6	0	17
11	2576.01	167,345	1,008	2,200	1,536	0	4	2,682	0	6	0	-44
12	2575.60	166,821	-524	1,471	1,536	0	4	3,514	1	6	0	-14
13	2575.31	166,451	-370	1,955	1,533	0	4	3,881	0	6	0	25
14	2574.49	165,409	-1,042	0	1,533	0	4	2,104	0	6	0	-469
15	2575.58	166,796	1,387	0	1,533	0	4	182	0	6	0	38
16	2576.53	168,010	1,214	0	1,520	0	4	278	0	6	0	-26
17	2576.13	167,498	-512	0	1,517	0	4	2,022	0	6	0	-5
18	2575.96	167,281	-217	0	1,525	0	4	1,663	0	6	0	-77
19	2575.66	166,898	-383	0	1,565	0	4	1,837	1	6	0	-108
20	2575.43	166,604	-294	0	1,563	0	4	1,880	0	6	0	25
21	2574.96	166,006	-598	0	1,540	0	5	1,996	0	6	0	-141
22	2575.88	167,179	1,173	0	1,533	0	5	307	0	6	0	-52
23	2576.55	168,036	857	0	1,534	0	5	630	0	6	0	-46
24	2575.73	166,987	-1,049	0	1,531	0	5	2,331	0	5	0	-249
25	2575.34	166,490	-497	0	1,532	0	5	2,124	1	4	0	95
26	2575.25	166,388	-102	0	1,531	0	4	1,942	0	4	0	309
27	2574.66	165,625	-763	0	1,530	0	4	2,137	0	4	0	-156
28	2573.69	164,396	-1,229	0	1,536	0	5	2,618	0	4	0	-148
29	2573.77	164,498	102	0	1,538	0	5	1,398	0	4	0	-39
30	2575.19	166,299	1,801	2,607	1,538	0	5	2,381	0	4	0	36
31	2575.43	166,604	305	975	1,533	0	5	2,143	0	4	0	-61
Total			496	26,986	47,563	0	134	72,504	4	199	0	-1,480

1/ Values supplied by LADWP, not verified by DWR.

Table 25. Pyramid Lake

Daily Operation

September 2009

Capacity: 171,200 ac-ft

(in acre-feet except as noted)

Date	Water Surface Elevation (in feet)	Storage	Storage Change	Inflow				Outflow				Computed Losses (-) And Gains (+)
				Project			Natural	Project		To Piru Creek		
				Castaic Powerplant Pumpback 1/	Warne Power-plant	Gorman Creek Improv. Channel	Stream Flow	Castaic Powerplant Generation 1/	Recreation Deliveries	Natural	Del. To United W.A.	
Aug 31	2575.43	166,604										
1	2575.81	167,089	485	580	1,535	0	4	1,553	0	5	0	-76
2	2576.04	167,383	294	771	1,539	0	4	2,017	0	5	0	2
3	2575.34	166,490	-893	0	1,539	0	4	2,441	0	5	0	10
4	2574.48	165,396	-1,094	0	1,541	0	4	2,458	0	5	0	-176
5	2575.31	166,451	1,055	0	1,541	0	4	484	1	5	0	0
6	2576.49	167,959	1,508	0	1,541	0	4	68	0	5	0	36
7	2577.35	169,063	1,104	0	1,540	0	5	387	0	5	0	-49
8	2576.16	167,536	-1,527	0	1,538	0	5	2,084	0	5	0	-981
9	2575.76	167,025	-511	0	1,540	0	6	2,138	0	5	0	86
10	2574.48	165,396	-1,629	0	1,544	0	5	2,749	0	5	0	-424
11	2573.87	164,624	-772	0	1,545	0	5	2,398	0	5	0	81
12	2574.58	165,523	899	0	1,543	0	5	526	0	5	0	-118
13	2576.41	167,856	2,333	980	1,539	0	6	155	1	5	0	-31
14	2577.05	168,678	822	1,051	1,537	0	7	1,887	0	5	0	119
15	2576.43	167,882	-796	0	1,539	0	7	2,154	0	5	0	-183
16	2574.01	164,798	-3,084	0	866	186	6	3,488	0	5	0	-649
17	2573.19	163,766	-1,032	2,002	0	992	6	3,974	0	5	0	-53
18	2572.25	162,584	-1,182	2,288	0	992	6	4,250	0	5	0	-213
19	2575.73	166,987	4,403	3,481	0	992	6	275	0	5	0	204
20	2577.18	168,845	1,858	1,147	0	764	6	0	0	5	0	-54
21	2575.11	166,197	-2,648	30	0	558	6	3,051	0	5	0	-186
22	2574.11	164,928	-1,269	1,934	0	992	6	3,994	0	5	0	-202
23	2573.81	164,548	-380	2,270	0	992	6	3,764	0	5	0	121
24	2570.51	160,411	-4,137	1,827	0	992	7	6,729	1	5	0	-228
25	2569.66	159,357	-1,054	2,377	335	992	7	4,575	0	5	0	-185
26	2570.92	160,921	1,564	3,430	1,061	990	7	3,870	0	5	0	-49
27	2573.52	164,182	3,261	3,574	1,060	992	7	2,293	0	5	0	-74
28	2574.78	165,777	1,595	2,689	1,054	992	7	2,612	0	5	0	-530
29	2574.20	165,042	-735	85	1,059	992	8	2,689	0	5	0	-185
30	2574.90	165,930	888	1,198	489	992	8	1,627	0	4	0	-168
Total			-674	31,714	29,025	13,410	174	70,690	3	149	0	-4,155

1/ Values supplied by LADWP, not verified by DWR.

Table 25. Pyramid Lake

Daily Operation

Capacity: 171,200 ac-ft

(in acre-feet except as noted)

October 2009

Date	Water Surface Elevation (in feet)	Storage	Storage Change	Inflow				Outflow				Computed Losses (-) And Gains (+)
				Project			Natural	Project		To Piru Creek		
				Castaic Powerplant Pumpback 1/	Warne Power-plant	Gorman Creek Improv. Channel	Stream Flow	Castaic Powerplant Generation 1/	Recreation Deliveries	Natural	Del. To United W.A.	
Sep 30	2574.90	165,930										
1	2574.08	164,890	-1,040	0	1,055	943	8	2,859	0	5	0	-182
2	2571.98	162,246	-2,644	0	1,057	943	8	4,325	0	5	0	-322
3	2572.29	162,634	388	0	1,059	558	9	1,192	0	5	0	-41
4	2573.12	163,677	1,043	0	1,054	943	10	708	1	5	0	-250
5	2573.64	164,333	656	0	1,054	943	10	1,382	0	5	0	36
6	2572.88	163,375	-958	0	1,063	943	10	2,843	0	5	0	-126
7	2573.62	164,308	933	1,032	1,059	943	10	2,185	0	5	0	79
8	2573.40	164,030	-278	1,040	1,057	943	10	3,141	0	5	0	-182
9	2572.05	162,333	-1,697	838	1,057	943	11	4,355	0	5	0	-186
10	2573.31	163,917	1,584	0	1,057	943	11	320	0	5	0	-102
11	2575.47	166,655	2,738	1,583	1,059	943	12	848	0	5	0	-6
12	2574.67	165,638	-1,017	817	1,056	943	12	3,357	1	5	0	-482
13	2574.88	165,904	266	628	1,053	943	12	2,576	0	5	0	211
14	2574.58	165,523	-381	865	1,054	943	15	3,133	0	5	0	-120
15	2573.99	164,776	-747	830	1,061	943	13	3,407	0	5	0	-182
16	2572.25	162,584	-2,192	719	1,060	943	13	4,688	0	5	0	-234
17	2572.76	163,224	640	0	1,065	943	12	1,419	0	7	0	46
18	2574.60	165,549	2,325	772	1,056	943	12	325	0	7	0	-126
19	2574.25	165,105	-444	883	0	930	12	2,207	0	7	0	-55
20	2574.20	165,042	-63	805	0	943	12	1,652	0	7	0	-164
21	2574.32	165,194	152	570	0	943	12	1,270	0	7	0	-96
22	2573.31	163,917	-1,277	613	0	943	12	2,061	0	7	0	-777
23	2573.66	164,359	442	0	0	943	12	294	1	7	0	-211
24	2574.88	165,904	1,545	1,131	0	943	12	546	0	7	0	12
25	2575.14	166,235	331	0	0	943	13	435	0	7	0	-183
26	2574.52	165,447	-788	262	400	943	13	2,333	0	7	0	-66
27	2574.05	164,852	-595	0	1,060	943	13	2,384	0	12	0	-215
28	2574.44	165,346	494	709	1,060	943	13	2,372	0	12	0	153
29	2574.49	165,409	63	0	1,060	943	13	1,555	0	12	0	-386
30	2574.67	165,638	229	0	1,063	943	13	1,776	0	12	0	-2
31	2576.64	168,151	2,513	981	1,060	943	13	366	0	12	0	-106
Total			2,221	15,078	24,739	28,835	361	62,314	3	210	0	-4,265

1/ Values supplied by LADWP, not verified by DWR.

Table 25. Pyramid Lake

Daily Operation

Capacity: 171,200 ac-ft

(in acre-feet except as noted)

November 2009

Date	Water Surface Elevation (in feet)	Storage	Storage Change	Inflow				Outflow				Computed Losses (-) And Gains (+)
				Project			Natural	Project		To Piru Creek		
				Castaic Powerplant Pumpback 1/	Warne Power-plant	Gorman Creek Improv. Channel	Stream Flow	Castaic Powerplant Generation 1/	Recreation Deliveries	Natural	Del. To United W.A.	
Oct 31	2576.64	168,151										
1	2576.86	168,434	283	0	1,109	982	13	1,673	0	12	0	-136
2	2576.02	167,357	-1,077	0	1,055	943	13	2,764	0	12	0	-312
3	2575.56	166,770	-587	0	1,059	943	13	2,468	0	12	0	-122
4	2575.14	166,235	-535	0	1,063	943	13	2,311	1	0	48	-194
5	2575.20	166,311	76	598	1,063	943	13	2,457	0	0	48	-36
6	2574.41	165,308	-1,003	0	1,064	943	13	2,976	0	0	48	1
7	2575.85	167,140	1,832	559	1,062	943	13	491	0	0	48	-206
8	2576.68	168,203	1,063	0	1,054	943	14	754	0	0	48	-146
9	2575.65	166,885	-1,318	0	1,054	943	14	3,115	0	0	48	-166
10	2574.67	165,638	-1,247	0	1,057	943	14	3,000	0	0	48	-213
11	2574.62	165,574	-64	1,024	1,062	943	14	2,938	1	0	48	-120
12	2574.00	164,788	-786	588	1,059	943	14	3,409	0	0	48	67
13	2574.03	164,826	38	749	1,061	943	14	2,630	0	0	48	-51
14	2575.33	166,477	1,651	0	1,066	943	14	225	0	0	48	-99
15	2576.55	168,036	1,559	0	1,053	943	14	248	0	0	48	-155
16	2575.14	166,235	-1,801	0	1,053	943	14	3,303	0	0	48	-460
17	2574.02	164,814	-1,421	0	1,057	943	15	3,244	0	10	0	-182
18	2573.85	164,599	-215	0	1,059	943	15	2,105	1	10	0	-116
19	2574.18	165,016	417	842	1,065	943	15	2,228	0	10	0	-210
20	2573.74	164,460	-556	0	1,064	943	15	2,504	0	10	0	-64
21	2574.82	165,828	1,368	0	1,064	943	15	311	0	10	0	-333
22	2576.42	167,869	2,041	0	1,053	943	16	238	0	10	0	277
23	2575.11	166,197	-1,672	0	1,059	943	15	3,130	0	10	0	-549
24	2575.12	166,210	13	932	1,057	943	15	2,302	0	10	0	-622
25	2575.76	167,025	815	0	1,058	943	16	2,208	0	10	0	1,016
26	2574.32	165,194	-1,831	0	1,061	943	15	2,472	1	12	8	-1,357
27	2573.29	163,892	-1,302	0	1,060	943	16	2,899	0	53	58	-311
28	2574.56	165,498	1,606	0	1,058	943	17	244	0	30	180	42
29	2575.12	166,210	712	0	1,061	943	17	941	0	30	180	-158
30	2574.53	165,460	-750	822	1,057	943	17	3,234	0	30	180	-145
Total			-2,691	6,114	31,827	28,329	436	62,822	4	281	1,230	-5,060

1/ Values supplied by LADWP, not verified by DWR.

Table 25. Pyramid Lake

Daily Operation

Capacity: 171,200 ac-ft

(in acre-feet except as noted)

December 2009

Date	Water Surface Elevation (in feet)	Storage	Storage Change	Inflow				Outflow				Computed Losses (-) And Gains (+)
				Project			Natural	Project		To Piru Creek		
				Castaic Powerplant Pumpback 1/	Warne Power-plant	Gorman Creek Improv. Channel	Stream Flow	Castaic Powerplant Generation 1/	Recrea-tion Deliveries	Natural	Del. To United W.A.	
Nov 30	2574.53	165,460										
1	2574.24	165,092	-368	627	1,059	992	18	2,731	0	12	200	-121
2	2573.18	163,753	-1,339	581	1,060	992	18	3,546	0	12	200	-232
3	2571.52	161,670	-2,083	0	1,055	992	19	3,485	0	12	200	-452
4	2569.93	159,691	-1,979	0	1,051	992	25	3,652	0	12	200	-183
5	2570.40	160,275	584	0	1,057	992	25	1,146	0	12	200	-132
6	2572.23	162,559	2,284	835	1,056	992	25	297	0	12	200	-115
7	2570.87	160,859	-1,700	678	1,058	992	27	4,159	0	12	200	-84
8	2571.99	162,258	1,399	794	1,061	992	31	1,165	0	12	200	-102
9	2573.14	163,703	1,445	637	1,068	992	38	1,070	0	12	200	-8
10	2573.04	163,577	-126	0	1,068	992	47	2,261	0	36	120	184
11	2572.21	162,534	-1,043	0	793	992	86	2,646	0	14	0	-254
12	2573.65	164,346	1,812	1	999	992	383	186	0	14	0	-363
13	2577.27	168,960	4,614	2,973	1,069	992	467	419	1	253	0	-214
14	2576.42	167,869	-1,091	604	1,069	992	126	3,509	0	99	0	-274
15	2575.69	166,925	-944	0	1,069	992	53	2,813	0	99	0	-146
16	2574.62	165,574	-1,351	0	1,064	992	35	3,244	0	56	0	-142
17	2573.23	163,816	-1,758	0	1,074	992	29	3,354	0	40	0	-459
18	2574.14	164,966	1,150	653	1,074	992	27	1,536	0	36	0	-24
19	2575.59	166,808	1,842	0	1,076	992	25	9	0	32	0	-210
20	2576.89	168,472	1,664	0	1,070	992	24	344	0	32	0	-46
21	2577.68	169,488	1,016	550	912	992	23	1,293	0	30	0	-138
22	2575.62	166,847	-2,641	0	1,062	873	22	4,592	0	30	0	24
23	2576.01	167,345	498	715	1,016	873	22	1,837	0	30	0	-261
24	2573.58	164,258	-3,087	0	1,061	873	22	5,019	0	30	0	6
25	2575.12	166,210	1,952	0	1,066	873	21	0	0	30	0	22
26	2574.58	165,523	-687	0	1,060	873	21	2,497	0	30	0	-114
27	2575.62	166,847	1,324	606	1,062	873	21	1,141	0	30	0	-67
28	2574.74	165,726	-1,121	620	1,058	873	21	3,540	0	30	0	-123
29	2573.97	164,750	-976	0	1,055	873	20	2,864	0	30	0	-30
30	2573.70	164,409	-341	1,074	1,060	873	21	3,283	0	30	0	-56
31	2572.85	163,338	-1,071	0	1,059	873	21	2,878	0	30	0	-116
Total			-2,122	11,948	32,421	29,562	1,763	70,516	1	1,149	1,920	-4,230

1/ Values supplied by LADWP, not verified by DWR.

Table 25. Pyramid Lake

Daily Operation

Capacity: 171,200 ac-ft

(in acre-feet except as noted)

January 2010

Date	Water Surface Elevation (in feet)	Storage	Storage Change	Inflow				Outflow				Computed Losses (-) And Gains (+)
				Project			Natural	Project		To Piru Creek		
				Castaic Powerplant Pumpback 1/	Warne Power-plant	Gorman Creek Improv. Channel	Stream Flow	Castaic Powerplant Generation 1/	Recreation Deliveries	Natural	Del. To United W.A.	
Dec 31	2572.85	163,338										
1	2573.34	163,955	617	0	1,065	992	23	1,288	0	28	0	-147
2	2574.65	165,612	1,657	996	1,056	992	23	1,190	0	28	0	-192
3	2575.05	166,120	508	709	1,047	992	22	2,051	0	28	0	-183
4	2574.85	165,866	-254	596	1,050	992	23	2,618	0	28	0	-269
5	2574.79	165,790	-76	645	1,049	873	24	2,691	0	28	0	52
6	2574.53	165,460	-330	762	1,048	873	24	2,882	0	28	0	-127
7	2573.53	164,194	-1,266	512	1,053	992	24	3,799	0	40	0	-8
8	2572.62	163,048	-1,146	0	1,048	992	24	3,086	0	50	0	-74
9	2574.26	165,118	2,070	781	811	992	22	487	0	61	0	12
10	2575.82	167,102	1,984	665	1,048	992	21	724	0	61	0	43
11	2575.56	166,770	-332	569	1,045	992	22	2,885	0	61	0	-14
12	2574.70	165,676	-1,094	0	351	992	21	2,355	0	61	0	-42
13	2573.76	164,485	-1,191	0	330	992	22	2,746	0	61	0	272
14	2573.00	163,526	-959	0	1,051	992	22	2,632	1	61	0	-330
15	2572.37	162,734	-792	0	1,051	992	22	2,647	0	61	0	-149
16	2573.93	164,700	1,966	0	1,047	992	21	112	0	61	0	79
17	2575.47	166,655	1,955	535	1,047	992	21	616	0	61	0	37
18	2576.42	167,869	1,214	648	1,053	0	242	573	0	198	0	42
19	2576.88	168,459	590	0	1,054	0	396	304	0	506	0	-50
20	2575.68	166,923	-1,536	0	1,052	0	314	2,435	0	793	0	326
21	2576.86	168,434	1,511	1,054	1,053	0	279	752	0	595	0	472
22	2577.10	168,742	308	0	1,053	0	257	646	0	260	0	-96
23	2576.75	168,292	-450	0	1,048	0	151	1,420	0	198	0	-31
24	2576.63	168,138	-154	0	1,048	0	116	1,159	0	149	0	-10
25	2576.74	168,280	142	450	1,052	0	113	1,272	0	130	0	-71
26	2575.89	167,191	-1,089	0	1,049	0	105	1,798	0	130	0	-315
27	2575.90	167,204	13	0	1,051	0	109	1,123	0	150	0	126
28	2575.04	166,103	-1,101	0	818	0	145	1,702	0	150	0	-212
29	2574.85	165,866	-237	0	1,051	0	147	1,279	0	150	0	-6
30	2575.51	166,706	840	0	1,052	0	145	275	0	150	0	68
31	2575.56	166,770	64	0	1,053	0	145	974	0	151	0	-9
Total			3,432	8,922	30,684	16,626	3,045	50,521	1	4,517	0	-806

1/ Values supplied by LADWP, not verified by DWR.

Table 25. Pyramid Lake

Daily Operation

February 2010

Capacity: 171,200 ac-ft

(in acre-feet except as noted)

Date	Water Surface Elevation (in feet)	Storage	Storage Change	Inflow				Outflow				Computed Losses (-) And Gains (+)
				Project			Natural	Project		To Piru Creek		
				Castaic Powerplant Pumpback 1/	Warne Power-plant	Gorman Creek Improv. Channel	Stream Flow	Castaic Powerplant Generation 1/	Recreation Deliveries	Natural	Del. To United W.A.	
Jan 31	2575.56	166,770										
1	2575.56	166,770	0	0	1,054	0	134	1,385	0	149	0	346
2	2575.74	167,000	230	0	1,046	0	137	812	0	149	0	8
3	2576.09	167,447	447	625	1,046	0	135	1,152	0	149	0	-58
4	2574.46	165,371	-2,076	0	1,052	0	135	2,924	1	149	0	-189
5	2575.44	166,617	1,246	926	1,052	0	235	975	0	129	0	137
6	2576.70	168,228	1,611	0	1,054	0	699	132	0	129	0	119
7	2577.40	169,128	900	0	1,054	0	364	141	0	317	0	-60
8	2576.89	168,472	-656	98	1,057	0	258	1,743	1	280	0	-45
9	2576.42	167,869	-603	0	1,059	0	242	1,894	0	159	0	149
10	2575.95	167,268	-601	0	1,058	0	203	1,583	0	159	0	-120
11	2575.43	166,604	-664	0	1,059	0	178	1,678	0	139	0	-84
12	2575.12	166,210	-394	0	1,053	0	160	1,489	0	79	0	-39
13	2575.73	166,987	777	0	1,054	0	159	363	0	79	0	6
14	2575.56	166,770	-217	0	1,054	0	159	1,358	0	127	0	55
15	2575.91	167,217	447	747	1,058	0	164	1,499	0	127	0	104
16	2576.65	168,164	947	711	1,058	0	162	1,067	0	127	0	210
17	2575.47	166,655	-1,509	0	1,055	0	162	2,551	0	127	0	-48
18	2574.97	166,019	-636	913	1,060	0	166	2,487	0	127	0	-161
19	2575.09	166,171	152	758	1,062	0	164	1,707	1	127	0	3
20	2575.11	166,197	26	0	1,060	0	153	981	0	109	0	-97
21	2575.44	166,617	420	0	1,059	0	142	682	0	109	0	10
22	2575.02	166,082	-535	751	762	0	149	2,005	0	109	0	-83
23	2575.30	166,439	357	568	554	0	133	777	0	109	0	-12
24	2575.13	166,222	-217	0	552	0	120	787	0	109	0	7
25	2575.82	167,102	880	959	557	0	149	705	0	109	0	29
26	2575.95	167,268	166	0	523	0	144	335	0	91	0	-75
27	2576.41	167,856	588	0	517	0	392	396	1	91	0	167
28	2576.67	168,190	334	0	514	0	378	391	0	297	0	130
Total			1,420	7,056	26,143	0	5,776	33,999	4	3,961	0	409

1/ Values supplied by LADWP, not verified by DWR.

Table 25. Pyramid Lake

Daily Operation

Capacity: 171,200 ac-ft

(in acre-feet except as noted)

March 2010

Date	Water Surface Elevation (in feet)	Storage	Storage Change	Inflow				Outflow				Computed Losses (-) And Gains (+)
				Project			Natural	Project		To Piru Creek		
				Castaic Powerplant Pumpback 1/	Warne Power-plant	Gorman Creek Improv. Channel	Stream Flow	Castaic Powerplant Generation 1/	Recrea-tion Deliveries	Natural	Del. To United W.A.	
Feb 28	2576.67	168,190										
1	2576.86	168,434	244	553	514	0	299	905	0	357	0	140
2	2576.63	168,138	-296	0	521	0	246	539	0	337	0	-187
3	2576.74	168,280	142	706	520	0	213	1,167	0	317	0	187
4	2576.84	168,408	128	902	523	0	195	1,230	1	238	0	-23
5	2576.32	167,741	-667	0	523	0	171	1,155	0	228	0	22
6	2576.45	167,908	167	0	525	0	163	239	0	159	0	-123
7	2576.47	167,933	25	0	528	0	175	497	0	159	0	-22
8	2576.53	168,010	77	603	1,061	0	162	1,493	0	159	0	-97
9	2577.01	168,626	616	680	1,062	0	147	1,058	1	159	0	-55
10	2576.77	168,318	-308	0	1,092	0	136	1,317	0	159	0	-60
11	2576.74	168,280	-38	0	527	0	125	597	0	159	0	66
12	2576.84	168,408	128	0	525	0	116	335	0	159	0	-19
13	2576.69	168,215	-193	0	525	0	116	663	0	159	0	-12
14	2576.68	168,203	-12	0	501	0	114	380	0	159	0	-88
15	2576.35	167,780	-423	0	524	0	109	843	0	159	0	-54
16	2575.97	167,294	-486	0	525	0	105	945	0	159	0	-12
17	2576.44	167,895	601	867	525	0	109	770	0	159	0	29
18	2576.56	168,049	154	660	532	0	118	1,025	0	159	0	28
19	2576.70	168,228	179	852	528	0	120	1,062	0	159	0	-100
20	2576.60	168,099	-129	0	527	0	113	388	1	159	0	-221
21	2575.65	166,880	-1,219	0	527	0	111	123	0	159	0	-1,575
22	2576.46	167,921	1,041	0	516	0	108	1,236	0	159	0	1,812
23	2575.74	167,000	-921	0	508	0	106	1,266	0	159	0	-110
24	2576.09	167,447	447	867	500	0	102	871	0	149	0	-2
25	2576.23	167,626	179	666	516	0	95	796	0	149	0	-153
26	2576.82	168,382	756	578	517	0	90	392	0	139	0	102
27	2576.91	168,498	116	0	516	0	84	141	0	128	0	-215
28	2577.14	168,793	295	0	522	0	77	218	0	108	0	22
29	2576.33	167,754	-1,039	0	523	0	73	1,403	0	98	0	-134
30	2576.02	167,357	-397	0	519	0	73	788	0	98	0	-103
31	2576.33	167,754	397	0	516	0	70	218	0	98	0	127
Total			-436	7,934	17,788	0	4,041	24,060	3	5,306	0	-830

1/ Values supplied by LADWP, not verified by DWR.

Table 25. Pyramid Lake
Daily Operation

Capacity: 171,200 ac-ft

(in acre-feet except as noted)

April 2010

Date	Water Surface Elevation (in feet)	Storage	Storage Change	Inflow				Outflow				Computed Losses (-) And Gains (+)
				Project			Natural	Project		To Piru Creek		
				Castaic Powerplant Pumpback 1/	Warne Power-plant	Gorman Creek Improv. Channel	Stream Flow	Castaic Powerplant Generation 1/	Recreation Deliveries	Natural	Del. To United W.A.	
Mar 31	2576.33	167,754										
1	2576.30	167,716	-38	0	518	0	70	478	0	89	0	-59
2	2576.48	167,946	230	0	517	0	66	335	0	79	0	61
3	2576.66	168,177	231	0	519	0	59	159	0	79	0	-109
4	2576.89	168,472	295	0	520	0	57	123	0	79	0	-80
5	2576.89	168,472	0	0	519	0	71	614	0	79	0	103
6	2576.76	168,305	-167	0	527	0	90	629	1	85	0	-69
7	2576.74	168,280	-25	0	531	0	66	513	0	79	0	-30
8	2576.95	168,549	269	0	539	0	59	265	0	79	0	15
9	2577.18	168,845	296	0	533	0	53	141	0	79	0	-70
10	2577.51	169,269	424	0	542	0	51	103	0	79	0	13
11	2577.33	169,038	-231	0	536	0	56	784	0	79	0	40
12	2577.33	169,038	0	0	535	0	153	737	0	120	0	169
13	2576.79	168,344	-694	0	533	0	144	1,096	0	121	0	-154
14	2576.55	168,036	-308	0	532	0	123	784	0	121	0	-58
15	2576.35	167,780	-256	0	529	0	116	718	0	121	0	-62
16	2576.35	167,780	0	2,353	536	0	110	635	0	121	0	-2,243
17	2576.18	167,562	-218	0	536	0	99	668	0	121	0	-64
18	2575.79	167,064	-498	0	539	0	87	908	0	101	0	-115
19	2575.58	166,796	-268	4	536	0	81	895	0	101	0	107
20	2575.68	166,923	127	11	535	0	83	282	0	101	0	-119
21	2576.35	167,780	857	743	536	0	132	379	1	101	0	-73
22	2576.33	167,754	-26	623	535	0	118	410	0	101	0	-791
23	2576.56	168,049	295	0	535	0	109	363	0	101	0	115
24	2577.00	168,613	564	0	534	0	91	141	0	101	0	181
25	2577.04	168,665	52	0	535	0	82	188	0	101	0	-276
26	2575.81	167,085	-1,580	0	528	0	75	719	0	100	0	-1,364
27	2576.05	167,396	311	0	534	0	73	2,042	0	100	0	1,846
28	2576.85	168,421	1,025	730	533	0	73	185	0	80	0	-46
29	2577.74	169,566	1,145	631	546	0	72	367	0	80	0	343
30	2576.97	168,575	-991	0	533	0	71	1,179	0	80	0	-336
Total			821	5,095	15,961	0	2,590	16,840	2	2,858	0	-3,125

1/ Values supplied by LADWP, not verified by DWR.

Table 25. Pyramid Lake

Daily Operation

Capacity: 171,200 ac-ft

(in acre-feet except as noted)

May 2010

Date	Water Surface Elevation (in feet)	Storage	Storage Change	Inflow				Outflow				Computed Losses (-) And Gains (+)
				Project			Natural	Project		To Piru Creek		
				Castaic Powerplant Pumpback 1/	Warne Power-plant	Gorman Creek Improv. Channel	Stream Flow	Castaic Powerplant Generation 1/	Recrea-tion Deliveries	Natural	Del. To United W.A.	
Apr 30	2576.97	168,575										
1	2577.29	168,986	411	0	530	0	69	159	0	79	0	50
2	2576.49	167,959	-1,027	0	532	0	63	1,094	0	69	0	-459
3	2576.49	167,959	0	833	535	0	61	1,672	0	69	0	312
4	2574.64	165,599	-2,360	0	539	0	59	2,856	0	63	0	-39
5	2574.08	164,890	-709	0	541	0	54	1,252	0	60	0	8
6	2574.64	165,598	708	1,258	535	0	49	95	0	58	0	-981
7	2575.49	166,681	1,083	0	529	0	47	343	1	56	0	907
8	2575.46	166,643	-38	0	536	0	45	468	0	56	0	-95
9	2575.70	166,949	306	0	537	0	47	188	0	52	0	-38
10	2575.81	167,089	140	23	537	0	48	244	0	52	0	-172
11	2576.97	168,575	1,486	960	539	0	46	183	0	52	0	176
12	2576.67	168,190	-385	0	530	0	46	863	0	52	0	-46
13	2574.96	166,006	-2,184	0	533	0	43	2,706	0	52	0	-2
14	2574.99	166,044	38	768	530	0	41	1,248	0	50	0	-3
15	2575.16	166,260	216	0	538	0	41	278	0	50	0	-35
16	2575.93	167,242	982	1,386	543	0	36	982	0	50	0	49
17	2576.80	168,357	1,115	634	1,022	0	37	472	0	50	0	-56
18	2575.16	166,260	-2,097	0	889	0	41	2,886	1	50	0	-90
19	2574.88	165,904	-356	0	1,023	0	41	1,493	0	50	0	123
20	2574.84	165,853	-51	1,190	1,024	0	38	2,109	0	50	0	-144
21	2576.49	167,959	2,106	1,337	1,021	0	35	195	0	50	0	-42
22	2576.82	168,382	423	0	1,024	0	35	512	0	48	0	-76
23	2577.36	169,076	694	0	1,020	0	36	349	0	46	0	33
24	2576.54	168,023	-1,053	0	1,018	0	36	2,003	0	49	0	-55
25	2577.59	169,372	1,349	0	1,015	0	35	302	0	45	0	646
26	2575.68	166,923	-2,449	0	1,014	0	35	2,756	1	43	0	-698
27	2575.58	166,796	-127	842	1,014	0	36	1,996	0	41	0	18
28	2575.47	166,655	-141	0	1,012	0	36	1,145	0	41	0	-3
29	2576.05	167,396	741	0	1,013	0	34	218	0	41	0	-47
30	2577.32	169,025	1,629	1,147	1,019	0	31	546	0	41	0	19
31	2578.02	169,927	902	0	1,018	0	30	105	0	41	0	0
Total			1,352	10,378	23,710	0	1,331	31,718	3	1,606	0	-740

1/ Values supplied by LADWP, not verified by DWR.

Table 25. Pyramid Lake

Daily Operation

June 2010

Capacity: 171,200 ac-ft

(in acre-feet except as noted)

Date	Water Surface Elevation (in feet)	Storage	Storage Change	Inflow				Outflow				Computed Losses (-) And Gains (+)
				Project			Natural	Project		To Piru Creek		
				Castaic Powerplant Pumpback 1/	Warne Power-plant	Gorman Creek Improv. Channel	Stream Flow	Castaic Powerplant Generation 1/	Recreation Deliveries	Natural	Del. To United W.A.	
May 31	2578.02	169,927										
1	2576.16	167,536	-2,391	0	1,011	0	28	2,019	0	40	0	-1,371
2	2575.93	167,242	-294	38	1,012	0	28	2,307	0	36	0	971
3	2575.22	166,337	-905	1,443	1,017	0	26	3,192	1	34	0	-164
4	2573.87	164,624	-1,713	1,916	1,024	0	24	4,762	0	32	0	117
5	2574.22	165,067	443	2,299	916	0	23	2,588	0	28	0	-179
6	2575.34	166,490	1,423	3,027	1,021	0	22	2,640	0	26	0	19
7	2574.96	166,006	-484	1,977	1,024	0	21	3,429	1	24	0	-52
8	2574.60	165,549	-457	2,431	1,023	0	20	4,061	0	24	0	154
9	2574.80	165,803	254	3,078	1,022	0	20	3,497	0	22	0	-347
10	2574.88	165,904	101	1,933	1,021	0	19	3,043	0	22	0	193
11	2575.58	166,796	892	1,266	1,017	0	19	1,241	1	22	0	-146
12	2576.22	167,613	817	2	1,017	0	20	155	0	22	0	-45
13	2576.52	167,997	384	1,643	1,015	0	20	2,276	0	22	0	4
14	2575.45	166,630	-1,367	1,422	1,018	0	18	3,687	0	22	0	-116
15	2574.84	165,853	-777	2,077	1,019	0	18	3,850	1	22	0	-18
16	2574.96	166,006	153	2,510	1,016	0	18	3,393	0	21	0	23
17	2574.93	165,968	-38	2,352	1,021	0	17	3,175	0	20	0	-233
18	2573.76	164,485	-1,483	1,339	1,023	0	18	3,943	0	20	0	100
19	2573.85	164,599	114	2,686	1,014	0	18	3,706	0	19	0	121
20	2574.64	165,599	1,000	1,390	1,021	0	17	1,369	1	18	0	-40
21	2576.25	167,652	2,053	2,296	1,118	0	17	1,659	0	18	0	299
22	2575.02	166,082	-1,570	1,461	1,118	0	17	4,305	0	18	0	157
23	2575.41	166,579	497	2,523	1,106	0	16	2,961	0	18	0	-169
24	2573.40	164,030	-2,549	2,311	1,070	0	15	5,884	0	18	0	-43
25	2574.22	165,067	1,037	3,594	1,072	0	15	3,621	0	18	0	-5
26	2575.58	166,796	1,729	1,541	1,071	0	15	888	0	18	0	8
27	2575.69	166,936	140	1,540	1,066	0	14	2,504	1	18	0	43
28	2574.84	165,853	-1,083	1,213	1,072	0	13	3,327	0	18	0	-36
29	2574.19	165,029	-824	2,037	1,076	0	12	3,904	0	15	0	-30
30	2573.62	164,308	-721	2,255	1,076	0	12	4,111	0	15	0	62
Total			-5,619	55,600	31,117	0	560	91,497	6	670	0	-723

1/ Values supplied by LADWP, not verified by DWR.

Table 25. Pyramid Lake

Daily Operation

Capacity: 171,200 ac-ft

(in acre-feet except as noted)

July 2010

Date	Water Surface Elevation (in feet)	Storage	Storage Change	Inflow				Outflow				Computed Losses (-) And Gains (+)
				Project			Natural	Project		To Piru Creek		
				Castaic Powerplant Pumpback 1/	Warne Power-plant	Gorman Creek Improv. Channel	Stream Flow	Castaic Powerplant Generation 1/	Recreation Deliveries	Natural	Del. To United W.A.	
Jun 30	2573.62	164,308										
1	2572.87	163,363	-945	2,389	1,269	0	11	4,473	0	14	0	-127
2	2570.01	159,790	-3,573	3,075	1,023	0	11	7,387	0	13	0	-282
3	2573.32	163,929	4,139	3,296	1,129	0	11	297	0	12	0	12
4	2576.73	168,267	4,338	3,148	1,336	0	11	157	0	12	0	12
5	2577.37	169,089	822	0	1,342	0	11	439	1	12	0	-79
6	2575.60	166,821	-2,268	60	1,345	0	11	3,612	0	11	0	-61
7	2577.02	168,639	1,818	2,281	1,453	0	10	1,834	0	11	0	-81
8	2575.60	166,821	-1,818	0	1,444	0	9	3,220	0	11	0	-40
9	2574.95	165,993	-828	1,240	1,519	0	8	3,458	0	11	0	-126
10	2575.89	167,191	1,198	0	1,328	0	8	141	0	11	0	14
11	2576.78	168,331	1,140	0	1,329	0	8	159	0	11	0	-27
12	2575.63	166,859	-1,472	822	1,330	0	8	3,499	0	11	0	-122
13	2575.22	166,337	-522	2,160	1,335	0	7	3,941	1	11	0	-71
14	2575.86	167,153	816	1,837	1,332	0	6	2,293	0	11	0	-55
15	2573.54	164,207	-2,946	0	2,465	0	6	5,230	0	11	0	-176
16	2573.48	164,131	-76	0	2,224	0	6	2,474	0	11	0	179
17	2575.33	166,477	2,346	957	2,638	0	6	1,287	0	8	0	40
18	2576.38	167,818	1,341	0	1,861	0	6	1,114	0	8	0	596
19	2576.27	167,677	-141	1,292	1,675	0	5	3,093	0	8	0	-12
20	2575.39	166,553	-1,124	1,203	1,627	0	5	3,300	0	8	0	-651
21	2575.14	166,235	-318	2,021	1,630	0	5	4,553	1	8	0	588
22	2574.10	164,915	-1,320	2,855	1,363	0	4	5,290	0	8	0	-244
23	2573.04	163,577	-1,338	1,465	1,391	0	4	4,107	0	8	0	-83
24	2574.80	165,803	2,226	2,386	1,391	0	4	1,631	0	8	0	84
25	2576.37	167,805	2,002	2,514	1,380	0	4	1,960	0	8	0	72
26	2575.55	166,757	-1,048	1,357	1,381	0	4	3,713	0	8	0	-69
27	2574.90	165,930	-827	1,721	1,369	0	4	3,882	1	8	0	-30
28	2574.99	166,044	114	2,052	1,326	0	4	3,219	0	8	0	-41
29	2574.93	165,968	-76	2,002	1,367	0	4	3,354	0	8	0	-87
30	2573.31	163,917	-2,051	1,357	1,446	0	4	4,807	0	8	0	-43
31	2575.76	167,025	3,108	1,924	1,483	0	4	327	0	7	0	31
Total			2,717	45,414	46,531	0	209	88,251	4	303	0	-879

1/ Values supplied by LADWP, not verified by DWR.

Table 25. Pyramid Lake

Daily Operation

August 2010

Capacity: 171,200 ac-ft

(in acre-feet except as noted)

Date	Water Surface Elevation (in feet)	Storage	Storage Change	Inflow				Outflow				Computed Losses (-) And Gains (+)
				Project			Natural	Project		To Piru Creek		
				Castaic Powerplant Pumpback 1/	Warne Power-plant	Gorman Creek Improv. Channel	Stream Flow	Castaic Powerplant Generation 1/	Recreation Deliveries	Natural	Del. To United W.A.	
Jul 31	2575.76	167,025										
1	2576.92	168,511	1,486	1,405	1,460	0	4	1,292	0	8	0	-83
2	2576.08	167,434	-1,077	420	1,891	0	4	3,322	0	6	0	-64
3	2575.93	167,242	-192	1,781	1,785	0	4	3,744	0	6	0	-12
4	2575.29	166,426	-816	1,548	1,778	0	5	4,118	0	6	0	-23
5	2574.20	165,042	-1,384	1,109	1,761	0	5	4,022	0	6	0	-231
6	2573.84	164,586	-456	1,733	1,845	0	5	3,851	1	6	0	-181
7	2574.64	165,599	1,013	1,169	1,797	0	5	1,955	0	6	0	3
8	2576.67	168,190	2,591	3,213	1,037	0	5	1,596	0	6	0	-62
9	2575.90	167,204	-986	1,009	1,763	0	6	3,676	0	6	0	-82
10	2575.40	166,566	-638	1,326	1,771	0	5	3,676	0	6	0	-58
11	2573.87	164,624	-1,942	1,544	1,751	0	6	5,155	0	6	0	-82
12	2572.66	163,099	-1,525	2,404	1,041	0	6	4,966	0	6	0	-4
13	2571.98	162,246	-853	2,208	1,940	0	6	4,963	1	6	0	-37
14	2574.07	164,877	2,631	1,660	2,649	0	6	1,524	0	6	0	-154
15	2577.22	168,896	4,019	2,819	2,675	0	5	1,325	0	6	0	-149
16	2575.54	166,745	-2,151	46	2,565	0	5	4,682	0	6	0	-79
17	2575.51	166,706	-39	2,119	2,491	0	5	4,326	0	6	0	-322
18	2574.59	165,536	-1,170	1,199	2,487	29	5	4,705	0	6	0	-179
19	2574.31	165,181	-355	766	2,498	0	6	3,540	0	6	0	-79
20	2573.84	164,586	-595	1,096	2,391	0	6	3,982	1	6	0	-99
21	2573.00	163,526	-1,060	1,317	2,604	0	6	4,871	0	6	0	-110
22	2576.93	168,523	4,997	2,538	2,482	0	6	154	0	6	0	131
23	2576.55	168,036	-487	743	1,674	0	6	2,775	0	6	0	-129
24	2575.92	167,230	-806	1,382	1,694	0	6	3,733	0	6	0	-149
25	2575.12	166,210	-1,020	1,551	1,615	0	6	4,119	0	6	0	-67
26	2573.80	164,535	-1,675	1,129	1,616	0	6	4,371	0	6	0	-49
27	2571.01	161,034	-3,501	1,341	1,083	0	6	5,678	1	6	0	-246
28	2574.05	164,852	3,818	1,950	1,661	0	6	54	0	6	0	261
29	2576.62	168,126	3,274	1,841	1,676	0	6	15	0	6	0	-228
30	2578.25	170,224	2,098	790	1,584	0	6	300	0	7	0	25
31	2575.10	166,184	-4,040	115	1,575	0	7	5,469	0	7	0	-261
Total			-841	45,271	58,640	29	171	101,959	4	190	0	-2,799

1/ Values supplied by LADWP, not verified by DWR.

Table 25. Pyramid Lake

Daily Operation

September 2010

Capacity: 171,200 ac-ft

(in acre-feet except as noted)

Date	Water Surface Elevation (in feet)	Storage	Storage Change	Inflow				Outflow				Computed Losses (-) And Gains (+)
				Project			Natural	Project		To Piru Creek		
				Castaic Powerplant Pumpback 1/	Warne Power-plant	Gorman Creek Improv. Channel	Stream Flow	Castaic Powerplant Generation 1/	Recreation Deliveries	Natural	Del. To United W.A.	
Aug 31	2575.10	166,184										
1	2574.19	165,029	-1,155	2,667	1,551	0	8	5,367	0	6	0	-8
2	2573.04	163,577	-1,452	1,996	1,868	0	7	5,289	0	6	0	-28
3	2571.80	162,020	-1,557	2,203	1,876	0	7	5,431	0	6	0	-206
4	2571.33	161,433	-587	1,731	1,874	0	7	4,219	0	6	0	26
5	2574.84	165,853	4,420	3,988	1,878	0	7	1,480	0	6	0	33
6	2576.70	168,228	2,375	2,847	1,879	0	7	2,416	1	6	0	65
7	2576.73	168,267	39	788	1,873	0	7	2,643	0	6	0	20
8	2576.18	167,562	-705	777	1,872	0	7	3,183	0	6	0	-172
9	2573.16	163,728	-3,834	0	1,876	0	8	5,860	0	6	0	148
10	2571.33	161,433	-2,295	1,225	2,016	0	7	5,406	0	6	0	-131
11	2573.04	163,577	2,144	0	2,532	0	7	391	0	6	0	2
12	2576.07	167,421	3,844	1,738	2,540	0	7	393	0	6	0	-42
13	2574.26	165,118	-2,303	0	1,583	0	7	3,928	0	6	0	41
14	2574.64	165,599	481	1,563	2,125	0	6	3,172	0	6	0	-35
15	2573.92	164,687	-912	936	1,569	0	6	3,410	0	6	0	-7
16	2574.43	165,333	646	713	1,629	0	6	1,632	1	6	0	-63
17	2573.20	163,778	-1,555	0	1,627	0	6	3,198	0	6	0	16
18	2574.37	165,257	1,479	1,548	1,626	0	6	1,673	0	6	0	-22
19	2575.52	166,719	1,462	1,390	1,629	0	6	1,616	0	6	0	59
20	2575.96	167,281	562	2,009	1,830	0	6	3,065	0	6	0	-212
21	2576.11	167,472	191	683	1,866	0	7	2,488	0	6	0	129
22	2575.41	166,579	-893	973	1,836	0	7	3,604	0	6	0	-99
23	2575.55	166,757	178	930	1,831	0	7	2,561	0	6	0	-23
24	2573.78	164,510	-2,247	0	1,825	0	6	3,962	1	6	0	-109
25	2574.30	165,168	658	0	1,821	0	6	1,033	0	6	0	-130
26	2575.43	166,604	1,436	1,776	1,833	0	6	2,167	0	6	0	-6
27	2572.69	163,136	-3,468	2,184	1,844	0	5	7,058	0	6	0	-437
28	2575.19	166,299	3,163	4,693	1,875	0	5	3,460	0	6	0	56
29	2573.62	164,307	-1,992	964	1,901	0	5	3,042	0	6	0	-1,814
30	2573.62	164,308	1	0	1,844	0	4	3,468	0	6	0	1,627
Total			-1,876	40,322	55,729	0	193	96,615	3	180	0	-1,322

1/ Values supplied by LADWP, not verified by DWR.

Table 25. Pyramid Lake

Daily Operation

Capacity: 171,200 ac-ft

(in acre-feet except as noted)

October 2010

Date	Water Surface Elevation (in feet)	Storage	Storage Change	Inflow				Outflow				Computed Losses (-) And Gains (+)
				Project			Natural	Project		To Piru Creek		
				Castaic Powerplant Pumpback 1/	Warne Power-plant	Gorman Creek Improv. Channel	Stream Flow	Castaic Powerplant Generation 1/	Recreation Deliveries	Natural	Del. To United W.A.	
Sep 30	2573.62	164,308										
1	2574.20	165,042	734	0	1,957	0	6	1,612	0	6	0	389
2	2575.96	167,281	2,239	635	2,545	0	7	872	0	6	0	-70
3	2576.67	168,190	909	0	2,543	0	8	1,683	0	6	0	47
4	2576.74	168,280	90	0	2,544	0	8	2,352	0	6	0	-104
5	2577.00	168,613	333	784	2,541	0	9	2,866	0	6	0	-129
6	2576.67	168,190	-423	0	2,545	0	12	2,765	0	6	0	-209
7	2576.60	168,100	-90	0	2,545	0	13	2,782	1	6	0	141
8	2576.29	167,703	-397	0	2,546	0	12	3,057	0	6	0	108
9	2575.52	166,719	-984	0	2,542	0	10	3,641	0	6	0	111
10	2575.58	166,796	77	0	1,816	0	10	1,618	0	6	0	-125
11	2574.13	164,953	-1,843	0	1,008	0	9	2,243	0	6	0	-611
12	2573.90	164,662	-291	0	1,161	0	8	1,390	0	6	0	-64
13	2573.71	164,422	-240	575	1,002	0	8	1,690	0	6	0	-129
14	2572.92	163,426	-996	0	1,013	0	8	1,932	0	6	0	-79
15	2571.98	162,246	-1,180	0	1,011	0	8	2,106	0	6	0	-87
16	2572.25	162,584	338	0	1,009	0	9	550	0	6	0	-124
17	2572.08	162,371	-213	0	1,016	0	9	1,065	0	6	0	-167
18	2572.01	162,283	-88	0	2,734	0	12	2,756	1	6	0	-71
19	2572.90	163,400	1,117	728	2,731	0	20	2,864	0	6	0	508
20	2573.29	163,892	492	728	2,723	0	29	2,201	0	9	0	-778
21	2572.73	163,187	-705	581	2,720	0	21	3,927	0	12	0	-88
22	2571.96	162,220	-967	1,011	2,674	91	17	4,695	0	12	0	-53
23	2573.78	164,510	2,290	1,245	2,779	0	16	151	0	12	0	-1,587
24	2576.76	168,305	3,795	1,183	2,779	0	15	1,076	0	12	0	906
25	2576.55	168,036	-269	0	2,780	0	15	3,218	0	12	0	166
26	2576.75	168,292	256	819	2,751	0	14	3,186	0	12	0	-130
27	2576.46	167,921	-371	947	2,606	0	13	3,802	1	12	0	-122
28	2575.30	166,439	-1,482	0	2,561	0	13	3,439	0	13	0	-604
29	2575.30	166,439	0	0	2,551	0	13	2,893	0	13	0	342
30	2576.44	167,895	1,456	0	2,546	0	15	944	0	14	0	-147
31	2578.07	169,992	2,097	0	2,552	0	15	667	0	14	0	211
Total			5,684	9,236	68,831	91	382	70,043	3	261	0	-2,549

1/ Values supplied by LADWP, not verified by DWR.

Table 25. Pyramid Lake

Daily Operation

Capacity: 171,200 ac-ft

(in acre-feet except as noted)

November 2010

Date	Water Surface Elevation (in feet)	Storage	Storage Change	Inflow				Outflow				Computed Losses (-) And Gains (+)
				Project			Natural	Project		To Piru Creek		
				Castaic Powerplant Pumpback 1/	Warne Power-plant	Gorman Creek Improv. Channel	Stream Flow	Castaic Powerplant Generation 1/	Recreation Deliveries	Natural	Del. To United W.A.	
Oct 31	2578.07	169,992										
1	2576.95	168,549	-1,443	0	2,557	0	14	3,833	0	14	10	-157
2	2577.02	168,639	90	0	2,703	0	13	2,149	0	4	20	-453
3	2575.69	166,936	-1,703	0	554	0	13	1,932	0	43	40	-255
4	2573.84	164,586	-2,350	0	0	0	13	1,843	1	23	60	-436
5	2573.62	164,308	-278	0	0	0	13	561	0	13	80	363
6	2573.69	164,396	88	0	500	0	14	210	0	15	100	-101
7	2575.33	166,477	2,081	0	2,362	0	14	213	0	10	118	46
8	2575.80	167,076	599	0	1,088	0	15	278	0	19	118	-89
9	2575.90	167,204	128	0	1,050	0	15	779	0	19	118	-21
10	2574.75	165,739	-1,465	0	1,051	0	16	2,409	0	19	118	14
11	2575.05	166,120	381	0	1,050	0	15	307	0	10	139	-228
12	2574.20	165,042	-1,078	0	1,051	0	15	1,954	0	18	139	-33
13	2574.60	165,549	507	0	1,051	0	16	123	0	18	139	-280
14	2576.04	167,383	1,834	1,147	1,050	0	16	117	0	18	139	-105
15	2576.22	167,613	230	932	1,051	0	16	1,586	0	11	150	-22
16	2576.49	167,959	346	0	1,045	0	16	367	1	9	158	-180
17	2575.68	166,923	-1,036	0	1,046	0	16	1,796	0	17	158	-127
18	2575.55	166,757	-166	883	1,049	0	16	1,822	0	17	158	-117
19	2575.49	166,681	-76	529	1,045	0	17	1,417	0	17	158	-75
20	2575.90	167,204	523	0	1,071	0	18	248	0	17	158	-143
21	2576.38	167,818	614	0	1,071	0	22	159	0	22	158	-140
22	2576.24	167,639	-179	611	1,057	0	21	1,579	0	17	158	-114
23	2574.44	165,346	-2,293	0	1,048	0	21	3,004	0	30	138	-190
24	2572.95	163,463	-1,883	0	1,048	0	20	2,682	0	40	118	-111
25	2573.49	164,144	681	0	1,050	0	20	123	0	20	98	-148
26	2573.56	164,232	88	0	1,053	0	20	662	0	21	78	-224
27	2574.22	165,067	835	0	1,053	0	20	141	0	16	60	-21
28	2574.66	165,625	558	0	1,054	0	20	307	0	20	40	-149
29	2575.35	166,502	877	0	1,427	0	20	333	0	4	24	-209
30	2575.30	166,439	-63	0	1,420	0	20	1,351	0	19	0	-133
Total			-3,553	4,102	33,655	0	505	34,285	2	540	3,150	-3,838

1/ Values supplied by LADWP, not verified by DWR.

Table 25. Pyramid Lake

Daily Operation

Capacity: 171,200 ac-ft

(in acre-feet except as noted)

December 2010

Date	Water Surface Elevation (in feet)	Storage	Storage Change	Inflow				Outflow				Computed Losses (-) And Gains (+)
				Project			Natural	Project		To Piru Creek		
				Castaic Powerplant Pumpback 1/	Warne Power-plant	Gorman Creek Improv. Channel	Stream Flow	Castaic Powerplant Generation 1/	Recrea-tion Deliveries	Natural	Del. To United W.A.	
Nov 30	2575.30	166,439										
1	2574.66	165,625	-814	0	1,454	0	18	2,000	0	20	0	-266
2	2573.08	163,627	-1,998	0	1,593	0	18	3,358	0	20	0	-231
3	2571.47	161,608	-2,019	972	1,424	0	18	4,287	0	20	0	-126
4	2572.32	162,672	1,064	0	1,304	0	18	190	0	20	0	-48
5	2573.53	164,194	1,522	0	1,443	0	20	105	0	20	0	184
6	2574.55	165,485	1,291	0	1,431	0	25	159	0	20	0	14
7	2574.16	164,991	-494	0	1,426	0	22	1,871	0	20	0	-51
8	2574.33	165,206	215	0	1,444	0	21	1,280	0	20	0	50
9	2574.01	164,801	-405	0	1,143	0	21	1,358	0	20	0	-191
10	2574.12	164,940	139	0	1,465	0	20	1,488	0	20	0	162
11	2574.90	165,930	990	0	1,513	0	20	404	0	20	0	-119
12	2575.85	167,140	1,210	0	1,434	0	19	218	0	20	0	-5
13	2575.82	167,102	-38	936	1,414	0	19	2,326	0	20	0	-61
14	2575.90	167,204	102	1,093	2,081	368	20	3,293	1	20	0	-146
15	2575.90	167,204	0	728	2,711	1,357	20	4,662	0	20	0	-134
16	2575.99	167,319	115	0	2,092	877	20	2,848	0	20	0	-6
17	2575.57	166,783	-536	0	1,046	0	23	1,674	0	20	0	89
18	2574.57	165,511	-1,272	0	1,049	0	27	2,330	0	20	0	2
19	2576.34	167,767	2,256	1,400	612	0	433	188	1	40	0	40
20	2575.96	167,281	-486	1,732	1,051	0	1,131	3,983	0	50	0	-367
21	2573.96	164,738	-2,543	0	1,051	0	765	2,907	0	283	0	-1,169
22	2573.55	164,220	-518	0	1,048	0	1,512	2,503	0	1,031	0	456
23	2573.82	164,561	341	574	1,046	0	726	1,485	0	746	0	226
24	2574.04	164,839	278	645	1,047	0	356	1,271	0	561	0	62
25	2574.34	165,219	380	1,240	1,043	0	260	1,611	0	198	0	-354
26	2576.43	167,882	2,663	1,960	1,048	0	239	156	0	194	0	-234
27	2576.62	168,126	244	984	515	0	193	1,496	0	175	0	223
28	2576.86	168,434	308	747	590	0	165	1,032	0	138	0	-24
29	2576.98	168,588	154	752	530	0	240	1,455	0	138	0	225
30	2575.48	166,668	-1,920	0	485	0	256	2,135	0	138	0	-388
31	2573.63	164,321	-2,347	0	495	0	171	2,676	0	136	0	-201
Total			-2,118	13,763	38,028	2,602	6,816	56,749	2	4,188	0	-2,388

1/ Values supplied by LADWP, not verified by DWR.

Table 25. Pyramid Lake

Daily Operation

Capacity: 171,200 ac-ft

(in acre-feet except as noted)

January 2011

Date	Water Surface Elevation (in feet)	Storage	Storage Change	Inflow				Outflow				Computed Losses (-) And Gains (+)
				Project			Natural	Project		To Piru Creek		
				Castaic Powerplant Pumpback 1/	Warne Power-plant	Gorman Creek Improv. Channel	Stream Flow	Castaic Powerplant Generation 1/	Recreation Deliveries	Natural	Del. To United W.A.	
Dec 31	2573.63	164,321										
1	2573.67	164,371	50	0	493	0	142	389	0	136	0	-60
2	2575.01	166,070	1,699	1,525	484	0	132	414	0	138	0	110
3	2574.88	165,904	-166	638	0	0	118	854	0	136	0	68
4	2575.04	166,108	204	622	0	0	117	430	0	136	0	31
5	2574.91	165,942	-166	672	482	0	106	1,322	0	110	0	6
6	2573.19	163,766	-2,176	0	384	702	101	2,809	1	110	0	-443
7	2572.44	162,822	-944	0	1,455	1,273	99	3,404	0	110	0	-257
8	2574.70	165,676	2,854	0	1,499	1,388	99	188	0	100	0	156
9	2576.98	168,588	2,912	0	1,497	1,388	97	133	0	100	0	163
10	2577.15	168,806	218	0	1,496	405	87	1,636	0	90	0	-44
11	2575.89	167,191	-1,615	561	477	533	78	3,194	0	90	0	20
12	2576.02	167,357	166	0	1,450	1,388	74	2,658	0	110	0	22
13	2575.87	167,166	-191	0	1,453	1,388	78	2,854	0	110	0	-146
14	2574.70	165,676	-1,490	10	1,026	405	80	2,725	0	130	0	-156
15	2575.23	166,350	674	0	1,027	0	82	363	1	130	0	59
16	2576.42	167,869	1,519	1,529	1,028	0	86	996	0	130	0	2
17	2577.25	168,935	1,066	1,044	372	0	105	157	0	130	0	-168
18	2577.53	169,295	360	649	306	0	128	673	0	180	0	130
19	2575.81	167,089	-2,206	32	304	0	116	2,546	0	173	0	61
20	2575.92	167,230	141	594	305	0	101	641	0	167	0	-51
21	2575.39	166,553	-677	716	304	0	84	1,534	0	150	0	-97
22	2576.64	168,151	1,598	1,452	305	0	78	216	0	150	0	129
23	2577.31	169,012	861	672	308	0	72	182	1	150	0	142
24	2576.58	168,074	-938	0	315	0	67	1,012	0	130	0	-178
25	2576.96	168,562	488	816	310	0	62	716	0	118	0	134
26	2575.99	167,319	-1,243	831	308	0	58	2,134	0	118	0	-188
27	2576.26	167,664	345	735	293	0	53	729	0	118	0	111
28	2577.11	168,755	1,091	1,187	294	0	51	282	0	118	0	-41
29	2577.21	168,883	128	0	301	0	51	123	0	118	0	17
30	2576.37	167,805	-1,078	0	321	0	50	1,382	0	118	0	51
31	2576.87	168,446	641	1,003	1,020	0	50	1,235	0	118	0	-79
Total			4,125	15,288	19,617	8,870	2,702	37,931	3	3,922	0	-496

1/ Values supplied by LADWP, not verified by DWR.

Table 25. Pyramid Lake

Daily Operation

Capacity: 171,200 ac-ft

(in acre-feet except as noted)

February 2011

Date	Water Surface Elevation (in feet)	Storage	Storage Change	Inflow				Outflow				Computed Losses (-) And Gains (+)
				Project			Natural	Project		To Piru Creek		
				Castaic Powerplant Pumpback 1/	Warne Power-plant	Gorman Creek Improv. Channel	Stream Flow	Castaic Powerplant Generation 1/	Recreation Deliveries	Natural	Del. To United W.A.	
Jan 31	2576.87	168,446										
1	2576.76	168,305	-141	995	1,024	0	40	2,105	0	119	0	24
2	2575.93	167,242	-1,063	0	1,017	0	38	1,771	0	119	0	-228
3	2574.85	165,866	-1,376	0	1,142	0	33	2,388	0	99	0	-64
4	2574.62	165,574	-292	0	1,030	0	33	1,189	0	69	0	-97
5	2575.31	166,451	877	0	1,064	0	33	248	0	50	0	78
6	2575.70	166,949	498	0	1,066	0	31	446	0	50	0	-103
7	2575.81	167,089	140	757	1,012	0	31	1,173	0	50	0	-437
8	2575.79	167,064	-25	482	1,034	0	31	1,515	0	50	0	-7
9	2575.30	166,439	-625	0	1,034	0	31	1,585	1	50	0	-54
10	2574.90	165,930	-509	85	1,031	0	29	1,524	0	50	0	-80
11	2574.88	165,904	-26	737	974	0	28	1,756	0	50	0	41
12	2573.74	164,460	-1,444	0	975	0	27	2,301	0	50	0	-95
13	2575.62	166,847	2,387	1,493	1,034	0	27	300	0	40	0	173
14	2576.54	168,023	1,176	1,266	1,054	0	27	1,120	0	40	0	-11
15	2576.07	167,421	-602	1,010	1,053	0	27	2,612	0	40	0	-40
16	2576.27	167,677	256	62	1,174	0	28	933	0	48	0	-27
17	2576.40	167,844	167	793	1,477	0	33	2,121	0	48	0	33
18	2574.40	165,295	-2,549	436	1,481	364	53	4,694	0	60	0	-129
19	2576.19	167,575	2,280	0	1,478	1,104	139	396	0	109	0	64
20	2576.79	168,344	769	0	1,479	1,110	104	1,585	0	129	0	-210
21	2576.56	168,049	-295	0	1,473	461	99	2,160	0	129	0	-39
22	2575.10	166,184	-1,865	0	1,465	992	84	3,958	1	126	0	-321
23	2575.08	166,159	-25	0	1,465	992	84	2,296	0	109	0	-161
24	2573.88	164,637	-1,522	0	1,466	455	89	3,252	0	109	0	-171
25	2572.93	163,438	-1,199	0	1,468	0	96	2,591	0	109	0	-63
26	2574.70	165,676	2,238	1,015	1,467	0	160	410	0	146	0	152
27	2576.00	167,332	1,656	529	1,463	0	143	367	0	149	0	37
28	2576.84	168,408	1,076	1,090	513	0	134	496	0	149	0	-16
Total			-38	10,750	33,413	5,478	1,712	47,292	2	2,346	0	-1,751

1/ Values supplied by LADWP, not verified by DWR.

Table 25. Pyramid Lake

Daily Operation

Capacity: 171,200 ac-ft

(in acre-feet except as noted)

March 2011

Date	Water Surface Elevation (in feet)	Storage	Storage Change	Inflow				Outflow				Computed Losses (-) And Gains (+)
				Project			Natural	Project		To Piru Creek		
				Castaic Powerplant Pumpback 1/	Warne Power-plant	Gorman Creek Improv. Channel	Stream Flow	Castaic Powerplant Generation 1/	Recrea-tion Deliveries	Natural	Del. To United W.A.	
Feb 28	2576.84	168,408										
1	2576.20	167,588	-820	0	485	0	134	1,292	0	147	0	0
2	2575.78	167,051	-537	0	491	0	138	896	1	146	0	-123
3	2576.81	168,369	1,318	802	495	0	272	117	0	179	0	45
4	2577.01	168,626	257	17	495	0	294	114	0	182	0	-253
5	2577.28	168,973	347	0	498	0	244	123	0	198	0	-74
6	2577.49	169,244	271	0	491	0	230	218	0	198	0	-34
7	2576.03	167,370	-1,874	36	550	0	274	2,541	0	198	0	5
8	2575.56	166,770	-600	1,289	561	0	227	2,218	0	198	0	-261
9	2575.47	166,655	-115	0	1,521	0	185	1,532	0	198	0	-91
10	2575.23	166,350	-305	0	1,553	0	168	1,629	0	177	0	-220
11	2576.36	167,792	1,442	747	1,553	0	161	720	0	177	0	-122
12	2577.22	168,896	1,104	0	1,552	0	155	470	0	179	0	46
13	2577.67	169,476	580	0	1,483	0	142	803	0	179	0	-63
14	2576.78	168,331	-1,145	0	977	0	126	1,864	0	159	0	-225
15	2575.56	166,770	-1,561	0	975	0	118	2,282	0	139	0	-233
16	2575.99	167,319	549	870	978	0	111	1,201	0	139	0	-70
17	2575.79	167,064	-255	0	1,083	0	107	1,243	0	119	0	-83
18	2577.18	168,845	1,781	0	1,528	0	96	181	0	119	0	457
19	2577.89	169,759	914	0	1,529	0	98	510	0	119	0	-84
20	2576.73	168,267	-1,492	0	839	0	706	3,873	0	300	0	1,136
21	2576.35	167,780	-487	0	770	0	492	1,214	0	391	0	-144
22	2576.86	168,434	654	716	741	0	371	704	0	357	0	-113
23	2576.40	167,844	-590	0	1,525	0	339	2,092	0	298	0	-64
24	2576.31	167,728	-116	0	1,521	0	300	1,698	0	268	0	29
25	2575.68	166,923	-805	993	1,530	0	405	3,239	0	309	0	-185
26	2577.29	168,986	2,063	1,116	1,523	0	613	542	0	462	0	-185
27	2577.49	169,244	258	0	1,510	0	703	1,529	0	470	0	44
28	2576.43	167,882	-1,362	0	1,534	0	1,127	3,087	0	676	0	-260
29	2576.09	167,447	-435	0	1,529	0	1,246	2,198	0	968	0	-44
30	2576.92	168,511	1,064	1,043	1,401	0	1,330	1,616	0	988	0	-106
31	2576.58	168,074	-437	0	1,403	0	1,461	2,290	0	1,085	0	74
Total			-334	7,629	34,624	0	12,373	44,036	1	9,722	0	-1,201

1/ Values supplied by LADWP, not verified by DWR.

Table 25. Pyramid Lake

Daily Operation

April 2011

Capacity: 171,200 ac-ft

(in acre-feet except as noted)

Date	Water Surface Elevation (in feet)	Storage	Storage Change	Inflow				Outflow				Computed Losses (-) And Gains (+)
				Project			Natural	Project		To Piru Creek		
				Castaic Powerplant Pumpback 1/	Warne Powerplant	Gorman Creek Improv. Channel	Stream Flow	Castaic Powerplant Generation 1/	Recreation Deliveries	Natural	Del. To United W.A.	
Mar 31	2576.58	168,074										
1	2576.22	167,613	-461	754	1,409	0	1,359	3,394	0	1,472	0	883
2	2576.49	167,959	346	0	1,402	0	1,129	1,224	0	1,275	0	314
3	2576.89	168,472	513	0	700	0	889	123	0	1,009	0	56
4	2575.50	166,694	-1,778	0	383	0	700	1,924	0	738	0	-199
5	2575.51	166,706	12	891	384	0	589	1,151	1	635	0	-65
6	2575.56	166,770	64	959	391	0	528	1,162	0	549	0	-103
7	2573.93	164,700	-2,070	0	391	0	480	1,992	0	536	0	-413
8	2574.30	165,168	468	975	326	0	420	1,345	0	536	0	628
9	2575.07	166,146	978	891	327	0	375	231	0	476	0	92
10	2576.20	167,588	1,442	1,733	392	0	335	638	0	377	0	-3
11	2575.14	166,235	-1,353	895	455	0	307	2,004	0	337	0	-669
12	2574.74	165,726	-509	905	455	0	290	1,990	0	317	0	148
13	2575.25	166,375	649	996	584	0	270	928	0	278	0	5
14	2574.21	165,054	-1,321	0	452	0	254	1,523	0	268	0	-236
15	2573.92	164,687	-367	753	516	0	234	1,505	0	268	0	-97
16	2574.00	164,788	101	0	515	0	228	248	0	266	0	-128
17	2575.14	166,235	1,447	1,119	452	0	228	101	0	260	0	9
18	2574.23	165,080	-1,155	0	1,535	0	222	2,291	0	252	0	-369
19	2573.95	164,725	-355	0	1,538	0	210	1,742	0	246	0	-115
20	2574.62	165,574	849	0	1,542	0	190	557	0	238	0	-88
21	2576.08	167,434	1,860	867	1,538	0	173	658	0	228	0	168
22	2574.79	165,790	-1,644	0	1,529	0	163	2,777	0	218	0	-341
23	2575.67	166,910	1,120	0	1,539	0	155	343	0	208	0	-23
24	2576.87	168,446	1,536	0	1,536	0	143	123	0	198	0	178
25	2577.71	169,527	1,081	0	1,541	0	127	605	0	188	0	206
26	2577.84	169,695	168	0	1,546	0	115	944	0	182	0	-367
27	2577.22	168,896	-799	0	1,543	0	105	1,937	0	163	0	-347
28	2576.77	168,318	-578	0	1,547	0	94	2,168	0	163	0	112
29	2576.62	168,126	-192	0	1,544	0	84	1,558	0	143	0	-119
30	2577.62	169,411	1,285	0	1,551	0	79	123	0	138	0	-84
Total			1,337	11,738	29,563	0	10,475	37,309	1	12,162	0	-967

1/ Values supplied by LADWP, not verified by DWR.

Table 25. Pyramid Lake

Daily Operation

Capacity: 171,200 ac-ft

(in acre-feet except as noted)

May 2011

Date	Water Surface Elevation (in feet)	Storage	Storage Change	Inflow				Outflow				Computed Losses (-) And Gains (+)
				Project			Natural	Project		To Piru Creek		
				Castaic Powerplant Pumpback 1/	Warne Power-plant	Gorman Creek Improv. Channel	Stream Flow	Castaic Powerplant Generation 1/	Recreation Deliveries	Natural	Del. To United W.A.	
Apr 30	2577.62	169,411										
1	2576.22	167,613	-1,798	0	1,544	0	75	2,914	0	129	0	-374
2	2575.33	166,477	-1,136	0	581	0	69	1,477	0	115	0	-194
3	2575.38	166,541	64	0	577	0	64	510	0	114	0	47
4	2574.59	165,536	-1,005	0	573	0	62	1,196	0	114	0	-330
5	2574.75	165,739	203	0	574	0	59	301	0	109	0	-20
6	2576.14	167,511	1,772	1,231	568	0	57	258	0	100	0	274
7	2576.38	167,818	307	0	569	0	59	159	1	90	0	-71
8	2576.62	168,126	308	0	563	0	62	141	0	74	0	-102
9	2575.98	167,306	-820	0	681	0	66	1,328	0	69	0	-170
10	2576.05	167,396	90	2	693	0	70	544	0	69	0	-62
11	2575.45	166,630	-766	0	710	0	65	1,312	0	69	0	-160
12	2573.58	164,258	-2,372	81	678	0	63	2,750	1	69	0	-374
13	2572.19	162,502	-1,756	1,219	696	0	60	3,737	0	69	0	75
14	2574.09	164,902	2,400	1,968	764	0	63	113	0	69	0	-213
15	2576.09	167,447	2,545	1,885	703	0	72	173	0	69	0	127
16	2575.54	166,739	-708	741	1	0	81	1,541	0	69	0	79
17	2575.63	166,853	114	0	2	0	85	335	1	69	0	432
18	2575.59	166,808	-45	829	0	0	91	137	0	69	0	-759
19	2574.92	165,955	-853	0	0	0	84	605	0	69	0	-263
20	2573.31	163,917	-2,038	0	0	0	75	1,814	0	69	0	-230
21	2573.89	164,649	732	0	958	0	71	159	0	70	0	-68
22	2575.07	166,146	1,497	1,180	961	0	67	746	1	70	0	106
23	2575.09	166,171	25	998	965	0	65	1,870	0	70	0	-63
24	2575.18	166,286	115	1,022	1,032	0	65	1,733	0	70	0	-201
25	2575.43	166,604	318	1,315	1,025	0	63	2,010	0	70	0	-5
26	2577.00	168,613	2,009	1,189	1,025	0	61	443	1	68	0	246
27	2575.02	166,082	-2,531	0	1,020	0	61	3,006	0	67	0	-539
28	2574.25	165,105	-977	25	964	0	59	1,743	0	67	0	-215
29	2576.14	167,511	2,406	1,503	957	0	62	194	0	67	0	145
30	2577.29	168,986	1,475	1,085	957	0	63	666	0	67	0	103
31	2575.23	166,350	-2,636	0	960	0	58	3,241	0	67	0	-346
Total			-3,061	16,273	21,301	0	2,077	37,156	5	2,426	0	-3,125

1/ Values supplied by LADWP, not verified by DWR.

Table 25. Pyramid Lake

Daily Operation

June 2011

Capacity: 171,200 ac-ft

(in acre-feet except as noted)

Date	Water Surface Elevation (in feet)	Storage	Storage Change	Inflow				Outflow				Computed Losses (-) And Gains (+)
				Project			Natural	Project		To Piru Creek		
				Castaic Powerplant Pumpback 1/	Warne Power-plant	Gorman Creek Improv. Channel	Stream Flow	Castaic Powerplant Generation 1/	Recreation Deliveries	Natural	Del. To United W.A.	
May 31	2575.23	166,350										
1	2575.40	166,566	216	983	1,527	0	57	2,344	0	65	0	58
2	2576.45	167,908	1,342	0	1,531	0	57	157	0	60	0	-29
3	2575.92	167,230	-678	0	1,526	0	55	1,893	0	58	0	-308
4	2577.00	168,613	1,383	0	1,532	0	53	105	0	56	0	-41
5	2577.02	168,639	26	0	1,522	0	51	1,443	0	56	0	-48
6	2576.53	168,010	-629	0	1,532	0	62	2,159	0	56	0	-8
7	2575.67	166,910	-1,100	205	1,531	0	60	2,493	0	56	0	-347
8	2576.64	168,151	1,241	1,187	1,531	0	50	1,546	0	56	0	75
9	2576.22	167,613	-538	0	1,520	0	48	1,876	0	56	0	-174
10	2576.91	168,498	885	0	1,516	0	46	543	0	56	0	-78
11	2578.05	169,966	1,468	0	1,524	0	44	105	0	56	0	61
12	2577.27	168,960	-1,006	0	1,529	0	44	2,384	0	56	0	-139
13	2575.91	167,217	-1,743	0	1,516	0	43	3,085	0	56	0	-161
14	2575.38	166,541	-676	1,131	1,522	0	41	3,213	0	53	0	-104
15	2574.07	164,877	-1,664	0	1,528	0	39	2,833	0	52	0	-346
16	2572.14	162,446	-2,431	0	1,517	0	39	3,402	1	52	0	-532
17	2570.79	160,760	-1,686	145	1,534	0	40	2,975	0	51	0	-379
18	2572.62	163,048	2,288	897	1,559	0	40	243	0	50	0	85
19	2573.87	164,624	1,576	70	1,558	0	37	152	0	50	0	113
20	2573.35	163,967	-657	1,183	1,544	0	36	3,147	0	49	0	-224
21	2573.89	164,649	682	1,227	1,538	0	34	2,038	0	49	0	-30
22	2574.60	165,549	900	1,149	1,522	0	34	1,587	0	46	0	-172
23	2573.27	163,866	-1,683	0	1,534	0	33	2,909	0	44	0	-297
24	2573.00	163,526	-340	1,486	1,507	0	33	3,106	1	42	0	-217
25	2573.47	164,119	593	1,100	1,492	0	33	1,880	0	40	0	-112
26	2576.44	167,895	3,776	2,133	1,496	0	33	146	0	37	0	297
27	2574.71	165,688	-2,207	0	1,506	0	31	3,215	0	34	0	-495
28	2576.63	168,138	2,450	968	1,420	0	31	65	0	32	0	128
29	2577.38	169,102	964	0	1,001	0	32	16	0	31	0	-22
30	2574.62	165,574	-3,528	0	999	0	34	4,084	0	30	0	-447
Total			-776	13,864	44,614	0	1,270	55,144	2	1,485	0	-3,893

1/ Values supplied by LADWP, not verified by DWR.

Table 25. Pyramid Lake

Daily Operation

Capacity: 171,200 ac-ft

(in acre-feet except as noted)

July 2011

Date	Water Surface Elevation (in feet)	Storage	Storage Change	Inflow				Outflow				Computed Losses (-) And Gains (+)
				Project			Natural	Project		To Piru Creek		
				Castaic Powerplant Pumpback 1/	Warne Power-plant	Gorman Creek Improv. Channel	Stream Flow	Castaic Powerplant Generation 1/	Recreation Deliveries	Natural	Del. To United W.A.	
Jun 30	2574.62	165,574										
1	2573.47	164,119	-1,455	1,235	1,059	0	31	3,496	0	30	0	-254
2	2575.04	166,108	1,989	1,375	1,233	0	29	681	0	30	0	63
3	2576.41	167,856	1,748	1,323	799	0	26	435	0	30	0	65
4	2575.46	166,643	-1,213	0	0	0	26	1,073	0	30	0	-136
5	2574.04	164,839	-1,804	1,113	0	0	31	2,638	0	30	0	-280
6	2572.75	163,212	-1,627	952	113	0	33	2,402	0	30	0	-293
7	2571.84	162,070	-1,142	1,211	328	0	53	2,459	0	52	0	-223
8	2571.74	161,945	-125	999	1,431	0	35	2,169	0	44	0	-377
9	2572.58	162,998	1,053	1,339	1,454	0	29	1,679	0	29	0	-61
10	2575.46	166,643	3,645	3,476	1,469	0	26	1,501	0	28	0	203
11	2574.00	164,788	-1,855	1,186	1,435	0	24	4,164	0	26	0	-310
12	2573.76	164,485	-303	2,526	1,395	0	24	4,040	0	26	0	-182
13	2575.58	166,796	2,311	2,629	1,403	0	23	1,724	0	26	0	6
14	2573.36	163,980	-2,816	1,339	1,416	0	24	5,158	0	26	0	-411
15	2571.07	161,108	-2,872	2,352	1,408	0	24	6,037	0	26	0	-593
16	2575.02	166,070	4,962	3,068	1,425	0	23	2,222	1	26	0	2,695
17	2575.64	166,872	802	3,489	1,426	0	21	1,906	0	26	0	-2,202
18	2575.49	166,681	-191	1,897	1,422	0	18	3,501	0	26	0	-1
19	2574.85	165,866	-815	1,920	1,403	0	17	3,872	0	26	0	-257
20	2574.99	166,044	178	1,742	1,404	0	18	2,764	0	24	0	-198
21	2574.20	165,042	-1,002	1,858	1,404	0	17	3,986	0	24	0	-271
22	2572.65	163,086	-1,956	2,003	1,405	0	17	4,975	0	21	0	-385
23	2571.79	162,008	-1,078	1,438	1,406	0	16	3,577	0	21	0	-340
24	2574.15	164,978	2,970	3,276	1,400	0	15	1,922	0	21	0	222
25	2574.44	165,346	368	2,107	1,407	0	14	3,039	0	21	0	-100
26	2574.56	165,498	152	1,840	1,408	0	14	2,909	0	21	0	-180
27	2574.31	165,181	-317	1,304	1,408	0	14	2,772	0	21	0	-250
28	2574.02	164,814	-367	2,200	1,404	0	14	3,721	0	21	0	-243
29	2572.75	163,212	-1,602	0	1,398	0	14	2,687	1	20	0	-306
30	2573.16	163,728	516	849	1,399	0	13	1,673	0	20	0	-52
31	2573.14	163,703	-25	976	1,405	0	13	2,216	0	20	0	-183
Total			-1,871	53,022	37,467	0	696	87,398	2	822	0	-4,834

1/ Values supplied by LADWP, not verified by DWR.

Table 25. Pyramid Lake

Daily Operation

August 2011

Capacity: 171,200 ac-ft

(in acre-feet except as noted)

Date	Water Surface Elevation (in feet)	Storage	Storage Change	Inflow				Outflow				Computed Losses (-) And Gains (+)
				Project			Natural	Project		To Piru Creek		
				Castaic Powerplant Pumpback 1/	Warne Power-plant	Gorman Creek Improv. Channel	Stream Flow	Castaic Powerplant Generation 1/	Recreation Deliveries	Natural	Del. To United W.A.	
Jul 31	2573.14	163,703										
1	2572.64	163,073	-630	1,798	1,414	0	13	3,557	0	20	0	-278
2	2573.55	164,220	1,147	2,640	1,414	0	12	2,741	0	20	0	-158
3	2572.76	163,224	-996	1,097	1,413	0	12	3,236	0	20	0	-262
4	2571.66	161,845	-1,379	1,261	1,409	0	12	3,755	0	20	0	-286
5	2570.81	160,785	-1,060	1,574	1,410	0	12	3,779	0	18	0	-259
6	2571.70	161,895	1,110	3,547	1,410	0	13	3,851	0	19	0	10
7	2573.86	164,611	2,716	2,828	1,407	0	12	1,697	1	16	0	183
8	2573.66	164,359	-252	814	1,396	0	13	2,218	0	16	0	-241
9	2572.47	162,860	-1,499	0	1,397	0	12	2,459	0	16	0	-433
10	2572.01	162,276	-584	1,029	1,396	0	12	2,660	0	16	0	-345
11	2572.56	162,973	697	690	1,395	0	12	1,334	0	16	0	-50
12	2571.97	162,233	-740	0	1,394	0	12	1,853	0	16	0	-277
13	2573.08	163,627	1,394	1,225	1,395	0	11	1,214	0	16	0	-7
14	2575.30	166,439	2,812	2,277	1,396	0	11	1,233	0	16	0	377
15	2575.46	166,643	204	2,212	1,396	0	11	3,157	0	16	0	-242
16	2574.52	165,447	-1,196	1,225	739	0	10	2,971	0	16	0	-183
17	2573.68	164,384	-1,063	2,501	1,412	0	11	4,627	0	16	0	-344
18	2573.89	164,649	265	2,699	1,369	0	11	3,864	0	15	0	65
19	2574.43	165,333	684	1,940	1,439	0	11	2,420	0	15	0	-271
20	2573.69	164,396	-937	1,233	1,525	0	11	3,465	0	15	0	-226
21	2575.36	166,515	2,119	610	1,526	0	12	113	1	15	0	100
22	2574.82	165,828	-687	605	1,424	0	12	2,574	0	14	0	-140
23	2573.97	164,750	-1,078	749	1,551	0	11	3,227	0	14	0	-148
24	2575.57	166,783	2,033	2,656	1,563	0	10	2,327	0	14	0	145
25	2573.85	164,599	-2,184	996	1,544	0	10	4,263	0	14	0	-457
26	2574.85	165,866	1,267	912	1,521	0	10	1,195	0	14	0	33
27	2575.20	166,311	445	1	1,489	0	10	881	0	14	0	-160
28	2576.36	167,792	1,481	2,508	1,489	0	9	2,490	0	13	0	-22
29	2576.29	167,703	-89	1,172	1,506	0	9	2,651	0	13	0	-112
30	2576.66	168,177	474	1,152	1,504	0	8	2,013	0	13	0	-164
31	2576.45	167,908	-269	0	1,508	0	9	1,500	0	13	0	-273
Total			4,205	43,951	44,151	0	344	79,325	2	489	0	-4,425

1/ Values supplied by LADWP, not verified by DWR.

Table 25. Pyramid Lake

Daily Operation

September 2011

Capacity: 171,200 ac-ft

(in acre-feet except as noted)

Date	Water Surface Elevation (in feet)	Storage	Storage Change	Inflow				Outflow				Computed Losses (-) And Gains (+)
				Project			Natural	Project		To Piru Creek		
				Castaic Powerplant Pumpback 1/	Warne Power-plant	Gorman Creek Improv. Channel	Stream Flow	Castaic Powerplant Generation 1/	Recreation Deliveries	Natural	Del. To United W.A.	
Aug 31	2576.45	167,908										
1	2574.92	165,955	-1,953	871	1,512	0	9	4,123	0	12	0	-210
2	2573.55	164,220	-1,735	783	1,511	0	9	3,700	0	12	0	-326
3	2573.84	164,586	366	729	1,462	0	9	1,846	0	12	0	24
4	2576.15	167,524	2,938	1,564	1,410	0	9	98	0	12	0	65
5	2576.56	168,049	525	735	1,412	0	9	1,641	0	12	0	22
6	2575.57	166,783	-1,266	586	1,412	0	9	2,932	0	12	0	-329
7	2575.15	166,248	-535	1,515	1,411	0	9	3,322	0	12	0	-136
8	2574.55	165,485	-763	1,279	1,407	0	9	3,261	0	12	0	-185
9	2572.35	162,709	-2,776	866	1,426	0	9	4,636	0	12	0	-429
10	2573.03	163,564	855	0	1,491	0	11	329	0	12	0	-306
11	2574.01	164,801	1,237	0	1,423	0	12	123	0	12	0	-63
12	2573.52	164,182	-619	706	1,558	0	12	2,573	0	11	0	-311
13	2572.85	163,338	-844	584	1,485	0	12	2,760	0	10	0	-155
14	2573.12	163,677	339	1,081	1,469	0	13	2,045	0	10	0	-169
15	2572.88	163,375	-302	1,018	1,504	0	14	2,694	0	10	0	-134
16	2572.95	163,463	88	988	1,500	0	14	2,272	0	10	0	-132
17	2575.23	166,350	2,887	1,411	1,465	0	13	122	0	10	0	130
18	2575.96	167,281	931	1,443	1,483	0	13	1,342	1	10	0	-655
19	2575.63	166,859	-422	1,145	1,443	0	12	3,466	0	10	0	454
20	2576.11	167,472	613	954	1,473	0	12	1,798	0	10	0	-18
21	2574.82	165,828	-1,644	0	1,465	0	12	2,834	0	10	0	-277
22	2573.98	164,763	-1,065	39	1,476	0	12	2,512	0	10	0	-70
23	2572.35	162,709	-2,054	0	1,491	0	12	3,277	0	10	0	-270
24	2574.53	165,460	2,751	1,264	1,484	0	12	152	0	10	0	153
25	2576.29	167,703	2,243	1,023	1,447	0	13	511	0	10	0	281
26	2575.70	166,949	-754	863	1,473	0	14	2,634	0	10	0	-460
27	2574.99	166,044	-905	0	1,480	0	14	2,163	0	10	0	-226
28	2575.43	166,604	560	0	1,480	0	14	862	0	10	0	-62
29	2574.11	164,928	-1,676	0	1,479	0	13	2,826	0	10	0	-332
30	2573.49	164,144	-784	0	1,465	0	13	2,131	0	10	0	-121
Total			-3,764	21,447	43,997	0	348	64,985	1	323	0	-4,247

1/ Values supplied by LADWP, not verified by DWR.

Table 25. Pyramid Lake

Daily Operation

October 2011

Capacity: 171,200 ac-ft

(in acre-feet except as noted)

Date	Water Surface Elevation (in feet)	Storage	Storage Change	Inflow				Outflow				Computed Losses (-) And Gains (+)	
				Project			Natural	Project		To Piru Creek			
				Castaic Powerplant Pumpback 1/	Warne Power-plant	Gorman Creek Improv. Channel	Stream Flow	Castaic Powerplant Generation 1/	Recreation Deliveries	Natural	Del. To United W.A.		
Sep 30	2573.49	164,144											
1	2574.27	165,130	986	0	1,444	0	12	459	0	10	0		-1
2	2575.96	167,281	2,151	983	1,449	0	12	273	0	10	0		-10
3	2575.79	167,064	-217	741	307	0	13	1,077	0	10	0		-191
4	2576.37	167,805	741	1,120	0	0	15	450	0	10	0		66
5	2576.19	167,575	-230	817	0	0	19	733	0	10	0		-323
6	2575.88	167,179	-396	0	0	0	19	390	0	10	0		-15
7	2573.00	163,526	-3,653	0	434	0	18	2,711	0	10	0		-1,384
8	2575.43	166,604	3,078	1,130	1,436	0	18	536	0	10	0		1,040
9	2577.58	169,360	2,756	1,524	1,394	0	17	210	0	10	0		41
10	2577.79	169,630	270	0	1,391	0	17	1,134	0	10	0		6
11	2576.62	168,126	-1,504	0	1,414	0	16	2,901	0	10	0		-23
12	2575.63	166,859	-1,267	779	1,439	0	15	2,983	0	10	0		-507
13	2574.75	165,739	-1,120	778	1,258	0	14	2,827	0	10	0		-333
14	2573.92	164,687	-1,052	827	1,234	0	14	2,924	0	10	0		-193
15	2574.82	165,828	1,141	0	1,421	0	14	288	0	10	0		4
16	2576.40	167,844	2,016	1,393	1,266	0	14	739	0	10	0		92
17	2575.84	167,127	-717	971	318	744	14	2,343	0	10	0		-411
18	2575.16	166,260	-867	0	0	1,190	14	1,759	0	10	0		-302
19	2574.64	165,599	-661	632	0	1,050	14	1,392	0	10	0		-955
20	2574.07	164,877	-722	887	0	711	14	2,231	0	10	0		-93
21	2573.01	163,539	-1,338	0	0	595	14	2,210	0	10	0		273
22	2574.20	165,042	1,503	0	0	1,116	14	298	0	10	0		681
23	2574.71	165,688	646	0	0	1,190	15	305	0	10	0		-244
24	2574.77	165,765	77	0	620	1,190	15	980	0	10	0		-758
25	2574.53	165,460	-305	925	1,451	992	16	2,740	0	10	0		-939
26	2575.05	166,120	660	974	1,454	992	16	2,518	0	10	0		-248
27	2574.51	165,435	-685	77	1,443	992	16	2,968	0	10	0		-235
28	2573.87	164,624	-811	0	1,441	496	17	2,445	0	10	0		-310
29	2575.85	167,140	2,516	1,145	1,440	0	17	297	0	11	0		222
30	2576.01	167,345	205	719	1,442	0	18	1,848	0	11	0		-115
31	2576.51	167,985	640	987	1,443	0	18	1,849	0	11	0		52
Total			3,841	17,409	26,939	11,258	479	46,818	0	313	0		-5,113

1/ Values supplied by LADWP, not verified by DWR.

Table 25. Pyramid Lake

Daily Operation

Capacity: 171,200 ac-ft

(in acre-feet except as noted)

November 2011

Date	Water Surface Elevation (in feet)	Storage	Storage Change	Inflow				Outflow				Computed Losses (-) And Gains (+)	
				Project			Natural	Project		To Piru Creek			
				Castaic Powerplant Pumpback 1/	Warne Power-plant	Gorman Creek Improv. Channel	Stream Flow	Castaic Powerplant Generation 1/	Recreation Deliveries	Natural	Del. To United W.A.		
Oct 31	2576.51	167,985											
1	2575.82	167,102	-883	0	1,443	0	18	2,133	0	10	0		-201
2	2575.88	167,179	77	970	1,007	0	18	1,603	0	10	0		-305
3	2572.90	163,389	-3,790	0	1,004	0	18	2,223	0	10	0		-2,579
4	2574.90	165,930	2,541	822	1,005	0	20	1,648	0	12	0		2,354
5	2576.11	167,472	1,542	0	1,452	0	20	105	0	12	0		187
6	2576.95	168,549	1,077	0	1,512	0	20	572	0	21	0		138
7	2576.19	167,575	-974	0	1,357	0	20	2,047	0	21	0		-283
8	2575.23	166,350	-1,225	0	1,415	0	20	2,496	0	21	0		-143
9	2576.01	167,345	995	792	1,439	0	20	1,096	0	21	0		-139
10	2575.19	166,299	-1,046	0	1,443	0	20	2,307	0	21	0		-181
11	2575.18	166,286	-13	0	1,448	0	20	1,495	0	21	0		35
12	2576.41	167,856	1,570	0	1,447	0	30	120	0	21	0		234
13	2577.25	168,935	1,079	0	1,448	0	24	416	0	27	0		50
14	2575.48	166,668	-2,267	0	837	0	22	2,760	0	27	0		-339
15	2575.74	167,000	332	699	845	0	22	1,260	0	26	0		52
16	2572.62	163,048	-3,952	380	967	0	22	4,766	0	26	0		-529
17	2572.10	162,396	-652	0	969	0	22	1,426	1	26	0		-190
18	2575.33	166,477	4,081	1,058	967	0	22	89	0	25	0		2,148
19	2577.16	168,819	2,342	786	725	0	22	131	0	21	20		981
20	2574.19	165,029	-3,790	0	667	0	30	1,885	0	21	40		-2,541
21	2573.71	164,422	-607	0	1,005	0	30	1,456	0	21	60		-105
22	2574.23	165,080	658	0	966	0	26	366	0	21	80		133
23	2574.77	165,765	685	0	970	0	26	668	0	21	94		472
24	2575.77	167,038	1,273	0	871	0	26	200	0	21	115		712
25	2576.73	168,267	1,229	1,021	865	0	26	172	0	21	120		-370
26	2574.44	165,346	-2,921	0	866	0	26	1,233	0	21	120		-2,439
27	2574.74	165,726	380	0	795	0	26	1,147	0	21	120		847
28	2576.31	167,728	2,002	0	852	0	28	136	0	21	120		1,399
29	2575.92	167,230	-498	0	838	0	26	444	0	21	120		-777
30	2576.20	167,588	358	713	993	0	26	152	0	21	120		-1,081
Total			-397	7,241	32,418	0	696	36,552	1	610	1,129		-2,460

1/ Values supplied by LADWP, not verified by DWR.

Table 25. Pyramid Lake

Daily Operation

Capacity: 171,200 ac-ft

(in acre-feet except as noted)

December 2011

Date	Water Surface Elevation (in feet)	Storage	Storage Change	Inflow				Outflow				Computed Losses (-) And Gains (+)	
				Project			Natural	Project		To Piru Creek			
				Castaic Powerplant Pumpback 1/	Warne Power-plant	Gorman Creek Improv. Channel	Stream Flow	Castaic Powerplant Generation 1/	Recrea-tion Deliveries	Natural	Del. To United W.A.		
Nov 30	2576.20	167,588											
1	2577.00	168,613	1,025	0	970	0	26	1,031	0	28	120	1,208	
2	2575.80	167,076	-1,537	0	972	0	28	1,452	0	28	120	-937	
3	2575.60	166,821	-255	0	726	0	28	1,033	0	28	120	172	
4	2576.20	167,588	767	0	676	0	28	469	0	28	120	680	
5	2575.54	166,745	-843	0	973	0	28	1,173	0	28	120	-523	
6	2575.48	166,668	-77	726	853	0	28	1,550	0	28	120	14	
7	2575.00	166,057	-611	0	1,086	0	28	1,395	0	28	120	-182	
8	2575.18	166,286	229	0	974	0	28	619	0	28	120	-6	
9	2574.64	165,599	-687	0	1,096	0	28	1,533	0	28	120	-130	
10	2574.32	165,194	-405	0	550	0	28	847	0	27	98	-11	
11	2573.46	164,106	-1,088	0	426	0	28	1,369	0	27	78	-68	
12	2573.45	164,093	-13	0	1,091	0	34	1,054	0	25	59	0	
13	2573.54	164,207	114	0	1,088	0	32	992	0	48	37	71	
14	2574.13	164,953	746	0	1,034	0	32	181	0	45	25	-69	
15	2573.93	164,700	-253	0	1,034	0	32	1,241	0	55	14	-9	
16	2574.65	165,612	912	0	1,093	0	32	110	0	58	0	-45	
17	2575.42	166,592	980	843	364	0	32	159	0	30	0	-70	
18	2575.27	166,400	-192	0	546	0	32	713	0	29	0	-28	
19	2576.01	167,345	945	910	1,150	0	32	1,177	0	28	0	58	
20	2576.13	167,498	153	0	1,208	0	32	927	0	28	0	-132	
21	2575.75	167,012	-486	0	1,204	0	32	1,612	0	28	0	-82	
22	2575.69	166,936	-76	0	1,208	0	32	1,386	0	28	0	98	
23	2576.13	167,498	562	0	790	0	30	130	1	28	0	-99	
24	2576.13	167,498	0	0	794	0	31	803	0	28	0	6	
25	2575.86	167,153	-345	0	549	0	32	795	0	28	0	-103	
26	2576.13	167,498	345	783	488	0	32	841	0	27	0	-90	
27	2576.10	167,460	-38	945	491	0	32	1,487	0	26	0	7	
28	2576.04	167,383	-77	0	978	0	32	985	0	25	0	-77	
29	2576.13	167,498	115	0	1,026	0	32	904	0	24	0	-15	
30	2576.78	168,331	833	0	1,034	0	32	175	0	24	0	-34	
31	2577.65	169,441	1,110	0	982	0	32	830	0	24	0	950	
Total			1,853	4,207	27,454	0	945	28,973	1	942	1,391	554	

1/ Values supplied by LADWP, not verified by DWR.

Table 25. Pyramid Lake

Daily Operation

Capacity: 171,200 ac-ft

(in acre-feet except as noted)

January 2012

Date	Water Surface Elevation (in feet)	Storage	Storage Change	Inflow				Outflow				Computed Losses (-) And Gains (+)
				Project			Natural	Project		To Piru Creek		
				Castaic Powerplant Pumpback 1/	Warne Power-plant	Gorman Creek Improv. Channel	Stream Flow	Castaic Powerplant Generation 1/	Recreation Deliveries	Natural	Del. To United W.A.	
Dec 31	2,578	169,441										
1	2,577	168,485	-956	0	966	0	34	1,020	0	24	0	-912
2	2,577	168,459	-26	0	967	0	34	859	0	24	0	-144
3	2,577	168,100	-359	0	849	0	34	1,225	0	24	0	7
4	2,576	167,767	-333	0	846	0	34	1,195	0	24	0	6
5	2,576	167,652	-115	0	851	0	32	1,059	0	26	0	87
6	2,576	167,319	-333	0	1,451	0	32	1,749	0	30	0	-37
7	2,576	167,076	-243	0	1,452	0	32	1,450	0	34	0	-243
8	2,576	167,600	524	0	1,452	0	32	909	0	40	0	-11
9	2,576	167,281	-319	0	1,450	0	32	1,772	0	42	0	13
10	2,576	166,859	-422	0	1,454	0	32	1,857	0	42	0	-9
11	2,575	165,993	-866	0	1,456	0	32	2,253	1	44	0	-56
12	2,575	165,523	-470	0	1,479	0	32	1,842	0	44	0	-95
13	2,575	165,485	-38	0	1,456	0	32	1,485	0	44	0	3
14	2,576	166,745	1,260	0	1,456	0	29	155	0	44	0	-26
15	2,576	167,345	600	0	1,451	0	29	834	0	44	0	-2
16	2,577	168,793	1,448	0	1,586	0	29	88	0	44	0	-35
17	2,577	168,151	-642	0	1,484	0	29	2,057	0	44	0	-54
18	2,577	168,036	-115	0	1,592	0	31	1,621	0	43	0	-74
19	2,576	166,821	-1,215	0	1,554	0	29	2,777	0	43	0	22
20	2,575	166,515	-306	0	1,493	0	29	1,694	0	43	0	-91
21	2,576	167,460	945	0	1,481	0	31	559	0	43	0	35
22	2,577	168,421	961	0	1,319	0	32	327	0	43	0	-20
23	2,577	168,190	-231	0	1,628	0	34	1,972	0	43	0	122
24	2,576	167,882	-308	0	1,427	0	34	1,851	0	43	0	125
25	2,577	169,038	1,156	0	3,253	0	36	1,928	0	43	0	-162
26	2,577	168,870	-168	0	1,705	0	34	1,773	0	43	0	-91
27	2,576	167,383	-1,487	0	1,523	0	32	2,697	0	43	0	-302
28	2,577	168,344	961	0	1,373	0	31	504	0	42	0	103
29	2,577	168,241	-103	0	670	0	29	591	0	40	0	-171
30	2,576	167,844	-397	0	1,834	0	29	2,281	0	40	0	61
31	2,576	166,923	-921	0	1,684	0	29	2,498	0	38	0	-98
Total			-2,518	0	44,642	0	980	44,882	1	1,208	0	-2,049

1/ Values supplied by LADWP, not verified by DWR.

Table 25. Pyramid Lake
Daily Operation

Capacity: 171,200 ac-ft

(in acre-feet except as noted)

February 2012

Date	Water Surface Elevation (in feet)	Storage	Storage Change	Inflow				Outflow				Computed Losses (-) And Gains (+)
				Project			Natural	Project		To Piru Creek		
				Castaic Powerplant Pumpback 1/	Warne Power-plant	Gorman Creek Improv. Channel	Stream Flow	Castaic Powerplant Generation 1/	Recreation Deliveries	Natural	Del. To United W.A.	
Jan 31	2,576	166,923										
1	2,576	167,191	268	0	1,746	0	30	1,612	0	38	0	142
2	2,575	165,752	-1,439	0	1,805	0	30	2,972	0	38	0	-264
3	2,573	163,791	-1,961	0	1,741	0	30	3,780	0	34	0	82
4	2,574	165,232	1,441	0	2,045	0	30	522	0	32	0	-80
5	2,576	166,961	1,729	0	2,180	0	30	418	0	30	0	-33
6	2,576	167,242	281	20	588	0	30	292	0	28	0	-37
7	2,576	167,536	294	0	586	0	30	352	0	26	0	56
8	2,576	167,946	410	0	604	0	32	130	0	26	0	-70
9	2,577	168,126	180	0	600	0	32	571	0	26	0	145
10	2,576	167,959	-167	0	575	0	30	589	0	26	0	-157
11	2,577	168,523	564	0	573	0	30	120	0	26	0	107
12	2,577	168,640	117	0	597	0	30	99	0	26	0	-385
13	2,577	168,600	-40	0	599	0	30	826	0	26	0	183
14	2,577	168,755	155	0	594	0	30	412	0	26	0	-31
15	2,577	168,678	-77	0	598	0	30	826	0	26	0	147
16	2,576	167,613	-1,065	0	657	0	30	1,601	0	28	0	-123
17	2,577	168,138	525	0	639	0	30	124	0	28	0	8
18	2,577	168,100	-38	0	595	0	28	617	1	28	0	-15
19	2,577	168,100	0	0	416	0	28	332	0	28	0	-84
20	2,577	168,331	231	0	594	0	28	350	0	28	0	-13
21	2,577	168,755	424	0	596	0	28	176	0	28	0	4
22	2,577	169,218	463	0	600	0	28	206	0	28	0	69
23	2,577	168,472	-746	0	599	0	28	1,206	0	28	0	-139
24	2,577	168,151	-321	0	609	0	27	935	0	28	0	6
25	2,576	167,600	-551	0	301	0	25	343	0	28	0	-506
26	2,576	167,524	-76	0	417	0	25	968	0	28	0	478
27	2,576	167,038	-486	0	963	0	25	1,474	0	29	0	29
28	2,575	166,541	-497	0	823	0	25	1,272	0	29	0	-44
29	2,575	165,955	-586	0	897	0	25	1,599	0	29	0	120
Total			-968	20	24,137	0	834	24,724	1	829	0	-405

1/ Values supplied by LADWP, not verified by DWR.

Table 25. Pyramid Lake

Daily Operation

Capacity: 171,200 ac-ft

(in acre-feet except as noted)

March 2012

Date	Water Surface Elevation (in feet)	Storage	Storage Change	Inflow				Outflow				Computed Losses (-) And Gains (+)
				Project			Natural	Project		To Piru Creek		
				Castaic Powerplant Pumpback 1/	Warne Power-plant	Gorman Creek Improv. Channel	Stream Flow	Castaic Powerplant Generation 1/	Recreation Deliveries	Natural	Del. To United W.A.	
Feb 29	2,575	165,955										
1	2,574	165,232	-723	0	388	0	28	1,097	0	28	0	-14
2	2,575	166,210	978	0	1,450	0	28	317	0	28	0	-155
3	2,576	167,767	1,557	0	1,642	0	28	164	0	28	0	79
4	2,577	168,870	1,103	0	1,481	0	28	248	0	28	0	-130
5	2,577	168,909	39	0	675	0	28	608	0	28	0	-28
6	2,577	169,141	232	0	613	0	28	719	0	28	0	338
7	2,577	169,179	38	0	825	0	26	508	0	28	0	-277
8	2,577	168,729	-450	0	421	0	26	748	0	28	0	-121
9	2,578	169,334	605	0	631	0	26	132	0	28	0	108
10	2,578	169,566	232	0	515	0	26	164	0	28	0	-117
11	2,577	169,141	-425	0	0	0	26	390	0	28	0	-33
12	2,577	168,948	-193	0	1,297	0	26	1,406	0	28	0	-82
13	2,577	168,935	-13	0	1,882	0	26	1,841	0	28	0	-52
14	2,576	167,882	-1,053	0	1,853	0	26	2,913	0	28	0	9
15	2,576	167,536	-346	25	2,110	0	26	2,436	0	28	0	-43
16	2,576	167,038	-498	0	2,285	0	26	2,766	0	28	0	-15
17	2,576	167,754	716	10	2,227	0	65	1,683	0	99	0	196
18	2,576	167,639	-115	0	1,091	0	123	1,042	0	60	0	-227
19	2,576	166,898	-741	0	2,014	0	65	2,709	0	50	0	-61
20	2,576	167,230	332	0	2,151	0	48	1,743	0	50	0	-74
21	2,576	167,012	-218	0	2,300	0	40	2,450	0	42	0	-66
22	2,576	167,421	409	0	2,172	0	38	1,713	0	40	0	-48
23	2,577	168,331	910	0	2,173	0	38	1,061	0	40	0	-200
24	2,578	169,385	1,054	0	2,176	0	36	1,182	0	40	0	64
25	2,577	168,896	-489	0	1,577	0	71	2,235	0	40	0	138
26	2,577	168,061	-835	0	957	0	93	1,759	0	60	0	-66
27	2,577	168,446	385	0	1,229	0	103	821	0	109	0	-17
28	2,576	167,613	-833	0	1,458	0	83	2,203	0	97	0	-74
29	2,576	166,961	-652	0	1,298	0	73	1,962	0	69	0	8
30	2,576	167,281	320	0	1,299	0	68	809	0	65	0	-173
31	2,577	168,446	1,165	0	1,181	0	66	188	0	60	0	166
Total			2,491	35	43,371	0	1,438	40,017	0	1,369	0	-967

1/ Values supplied by LADWP, not verified by DWR.

Table 25. Pyramid Lake
Daily Operation

Capacity: 171,200 ac-ft

(in acre-feet except as noted)

April 2012

Date	Water Surface Elevation (in feet)	Storage	Storage Change	Inflow				Outflow				Computed Losses (-) And Gains (+)
				Project			Natural	Project		To Piru Creek		
				Castaic Powerplant Pumpback 1/	Warne Power-plant	Gorman Creek Improv. Channel	Stream Flow	Castaic Powerplant Generation 1/	Recreation Deliveries	Natural	Del. To United W.A.	
Mar 31	2,577	168,446										
1	2,577	168,678	232	0	1,136	0	60	822	0	60	0	-82
2	2,577	168,074	-604	0	1,392	0	56	1,800	0	56	0	-196
3	2,576	167,882	-192	0	1,412	0	47	1,615	0	50	0	14
4	2,576	167,921	39	0	1,344	0	40	1,363	0	50	0	68
5	2,576	166,885	-1,036	0	1,263	0	38	2,270	0	50	0	-17
6	2,574	165,346	-1,539	0	1,312	0	36	2,627	0	50	0	-210
7	2,575	165,599	253	0	1,500	0	33	1,199	0	48	0	-33
8	2,575	166,171	572	0	737	0	31	126	0	44	0	-26
9	2,575	165,917	-254	0	1,730	0	31	1,975	0	42	0	2
10	2,574	165,194	-723	0	1,336	0	29	2,035	0	42	0	-11
11	2,574	164,407	-787	0	1,216	0	35	2,075	0	40	0	77
12	2,572	162,722	-1,685	0	1,304	0	36	2,882	0	40	0	-103
13	2,573	163,614	892	0	1,505	0	63	713	0	48	0	85
14	2,574	164,890	1,276	0	1,433	0	123	210	0	69	0	-1
15	2,575	165,866	976	0	1,189	0	114	150	0	131	0	-46
16	2,575	166,324	458	0	1,489	0	138	947	0	109	0	-113
17	2,574	165,232	-1,092	0	1,477	0	127	2,513	0	119	0	-64
18	2,575	165,599	367	0	1,496	0	115	1,181	0	119	0	56
19	2,573	163,614	-1,985	0	1,953	0	98	3,801	0	119	0	-116
20	2,573	163,199	-415	0	1,925	0	83	2,152	0	99	0	-172
21	2,575	165,574	2,375	0	2,593	0	64	276	0	89	0	83
22	2,576	167,882	2,308	0	2,481	0	53	127	0	69	0	-30
23	2,576	167,319	-563	0	3,281	0	49	3,845	0	60	0	12
24	2,576	167,306	-13	0	3,281	0	43	3,201	0	50	0	-86
25	2,576	167,012	-294	0	3,279	0	40	3,522	0	46	0	-45
26	2,577	168,665	1,653	0	3,279	0	40	1,668	1	46	0	49
27	2,576	167,728	-937	0	3,281	0	38	4,195	0	37	0	-24
28	2,576	167,703	-25	0	3,280	0	36	3,226	0	27	0	-88
29	2,576	167,652	-51	0	3,282	0	33	3,172	0	26	0	-168
30	2,575	166,630	-1,022	0	2,574	0	31	3,458	0	26	0	-143
Total			-1,816	0	58,760	0	1,760	59,146	1	1,861	0	-1,328

1/ Values supplied by LADWP, not verified by DWR.

Table 25. Pyramid Lake
Daily Operation

Capacity: 171,200 ac-ft

(in acre-feet except as noted)

May 2012

Date	Water Surface Elevation (in feet)	Storage	Storage Change	Inflow				Outflow				Computed Losses (-) And Gains (+)	
				Project			Natural	Project		To Piru Creek			
				Castaic Powerplant Pumpback 1/	Warne Power-plant	Gorman Creek Improv. Channel	Stream Flow	Castaic Powerplant Generation 1/	Recreation Deliveries	Natural	Del. To United W.A.		
Apr 30	2,575	166,630											
1	2,576	167,191	561	0	2,526	0	30	2,081	0	30	0	116	
2	2,576	166,719	-472	0	2,589	0	31	2,955	0	30	0	-107	
3	2,575	166,477	-242	0	2,597	0	31	2,770	0	30	0	-70	
4	2,576	167,844	1,367	0	2,599	0	29	1,377	0	30	0	146	
5	2,577	168,613	770	0	2,624	0	28	1,679	0	28	0	-175	
6	2,577	168,755	141	0	2,598	0	27	2,240	0	24	0	-220	
7	2,576	167,792	-962	0	2,473	0	26	3,252	0	24	0	-185	
8	2,576	167,882	90	0	2,293	0	25	2,158	0	24	0	-46	
9	2,576	167,268	-614	0	2,242	0	23	2,574	0	24	0	-281	
10	2,575	166,184	-1,084	400	2,190	0	23	3,623	0	24	0	-50	
11	2,575	165,955	-229	228	2,208	0	22	2,546	0	22	0	-119	
12	2,576	167,652	1,696	3	2,201	0	21	510	0	20	0	1	
13	2,576	167,652	0	0	1,957	0	20	1,935	0	20	0	-22	
14	2,575	165,790	-1,862	146	2,472	0	19	4,343	0	18	0	-138	
15	2,575	165,828	38	0	2,710	0	19	2,668	0	18	0	-5	
16	2,574	164,359	-1,470	0	2,323	0	18	3,453	0	18	0	-340	
17	2,574	164,194	-164	0	2,432	0	17	2,413	0	18	0	-182	
18	2,574	164,258	64	0	2,589	0	16	2,543	0	18	0	20	
19	2,574	164,700	442	0	2,604	0	16	1,980	0	16	0	-182	
20	2,575	165,904	1,204	0	2,660	0	15	1,411	0	13	0	-47	
21	2,574	164,902	-1,002	0	2,595	0	14	3,508	1	12	0	-90	
22	2,574	164,245	-657	0	2,632	0	14	3,203	0	12	0	-88	
23	2,573	163,501	-744	0	2,510	0	13	3,529	0	12	0	274	
24	2,574	164,662	1,161	98	2,569	0	13	1,002	0	12	0	-505	
25	2,574	164,270	-392	418	2,566	0	13	3,377	0	12	0	0	
26	2,575	165,612	1,342	0	2,569	0	15	1,224	0	12	0	-6	
27	2,575	166,248	636	0	2,571	0	15	2,081	0	9	0	140	
28	2,575	165,942	-306	0	2,114	0	14	2,183	0	9	0	-242	
29	2,576	167,524	1,581	0	2,180	0	13	591	0	9	0	-12	
30	2,577	168,600	1,077	0	2,226	0	13	1,218	0	9	0	65	
31	2,577	168,061	-539	0	2,240	0	13	2,493	0	9	0	-290	
Total			1,431		1,293	75,659	0	606	72,920	1	566	0	-2,640

1/ Values supplied by LADWP, not verified by DWR.

Table 25. Pyramid Lake
Daily Operation

Capacity: 171,200 ac-ft

(in acre-feet except as noted)

June 2012

Date	Water Surface Elevation (in feet)	Storage	Storage Change	Inflow				Outflow				Computed Losses (-) And Gains (+)
				Project			Natural	Project		To Piru Creek		
				Castaic Powerplant Pumpback 1/	Warne Power-plant	Gorman Creek Improv. Channel	Stream Flow	Castaic Powerplant Generation 1/	Recreation Deliveries	Natural	Del. To United W.A.	
May 31	2,577	168,061										
1	2,575	165,599	-2,462	95	2,239	0	11	4,662	0	10	0	-135
2	2,576	167,767	2,168	0	2,241	0	10	139	0	10	0	66
3	2,577	168,870	1,103	0	2,235	0	10	964	0	10	0	-168
4	2,577	168,562	-308	0	2,188	0	10	2,463	0	10	0	-33
5	2,577	167,985	-577	0	1,964	0	10	2,630	0	10	0	89
6	2,576	167,767	-218	0	2,055	0	11	2,074	0	10	0	-200
7	2,576	167,306	-461	0	2,112	0	11	2,481	0	10	0	-93
8	2,575	165,993	-1,313	0	2,079	0	10	3,399	1	10	0	8
9	2,576	167,946	1,953	0	2,112	0	10	199	0	10	0	40
10	2,578	169,372	1,426	0	2,053	0	10	278	0	10	0	-349
11	2,577	169,012	-360	0	1,341	0	9	1,697	0	10	0	-3
12	2,577	168,369	-643	0	1,325	0	9	1,878	0	10	0	-89
13	2,577	168,600	231	462	1,551	0	8	1,740	0	10	0	-40
14	2,576	167,345	-1,255	0	1,317	0	9	2,554	0	10	0	-17
15	2,576	167,230	-115	0	1,325	0	9	1,421	0	10	0	-18
16	2,576	167,882	652	0	1,301	0	8	554	0	10	0	-93
17	2,577	168,061	179	0	1,295	0	7	1,040	0	10	0	-73
18	2,576	167,818	-243	0	1,370	0	6	1,545	0	10	0	-64
19	2,574	165,105	-2,713	0	1,144	0	6	3,774	0	10	0	-79
20	2,575	165,638	533	0	1,411	0	6	889	0	10	0	15
21	2,574	165,346	-292	0	1,375	0	6	1,661	0	10	0	-2
22	2,574	164,928	-418	0	1,385	0	6	1,767	1	10	0	-31
23	2,575	166,146	1,218	0	1,439	0	6	105	0	10	0	-112
24	2,576	167,281	1,135	0	1,360	0	6	121	0	10	0	-100
25	2,575	166,400	-881	0	1,344	0	6	2,239	0	10	0	18
26	2,575	165,498	-902	76	1,392	0	6	2,280	0	9	0	-87
27	2,575	165,650	152	830	1,469	0	6	2,010	0	9	0	-134
28	2,574	164,814	-836	763	1,631	0	5	3,174	0	9	0	-52
29	2,574	165,308	494	814	1,551	0	5	1,984	0	9	0	117
30	2,575	166,566	1,258	0	1,540	0	5	281	0	9	0	3
Total			-1,495	3,040	49,144	0	237	52,003	2	295	0	-1,616

1/ Values supplied by LADWP, not verified by DWR.

Table 25. Pyramid Lake
Daily Operation

Capacity: 171,200 ac-ft

(in acre-feet except as noted)

July 2012

Date	Water Surface Elevation (in feet)	Storage	Storage Change	Inflow				Outflow				Computed Losses (-) And Gains (+)
				Project			Natural	Project		To Piru Creek		
				Castaic Powerplant Pumpback 1/	Warne Power-plant	Gorman Creek Improv. Channel	Stream Flow	Castaic Powerplant Generation 1/	Recreation Deliveries	Natural	Del. To United W.A.	
Jun 30	2,575	166,566										
1	2,576	167,767	1,201	653	1,578	0	4	887	0	8	0	-139
2	2,575	166,630	-1,137	0	1,543	0	4	2,608	0	8	0	-68
3	2,574	164,991	-1,639	0	1,555	0	4	3,062	0	8	0	-128
4	2,575	165,790	799	929	1,485	0	4	1,665	0	8	0	54
5	2,575	165,828	38	2	1,472	0	6	1,392	0	8	0	-42
6	2,575	166,120	292	0	1,419	0	6	1,025	0	6	0	-102
7	2,575	166,477	357	0	1,413	0	6	998	0	6	0	-58
8	2,577	168,459	1,982	1,223	1,421	0	4	643	0	6	0	-17
9	2,576	167,946	-513	680	1,398	0	4	2,540	0	6	0	-49
10	2,575	166,541	-1,405	0	1,369	0	4	2,638	0	6	0	-134
11	2,575	166,579	38	0	1,345	0	4	1,300	1	6	0	-4
12	2,574	165,346	-1,233	0	1,305	0	4	2,487	0	6	0	-49
13	2,573	163,866	-1,480	0	1,328	0	6	2,717	0	6	0	-91
14	2,574	164,991	1,125	0	1,313	0	6	140	0	6	0	-48
15	2,575	166,210	1,219	0	1,329	0	6	130	0	6	0	20
16	2,576	166,808	598	0	1,336	0	6	653	0	6	0	-85
17	2,575	166,439	-369	0	1,350	0	6	1,678	0	6	0	-41
18	2,575	165,612	-827	0	1,410	0	6	2,176	0	6	0	-61
19	2,573	162,973	-2,639	0	1,575	0	6	4,096	0	6	0	-118
20	2,574	164,839	1,866	721	1,616	0	6	457	0	6	0	-14
21	2,574	165,080	241	0	1,693	0	6	1,458	0	6	0	6
22	2,575	166,388	1,308	0	1,531	0	6	131	0	5	0	-93
23	2,576	167,076	688	726	2,134	0	5	2,021	0	4	0	-152
24	2,576	167,345	269	0	1,586	0	4	1,708	0	4	0	391
25	2,576	167,792	447	0	2,117	0	4	1,576	0	4	0	-94
26	2,576	167,127	-665	849	2,190	0	4	3,647	0	4	0	-57
27	2,576	167,166	39	0	2,145	0	4	2,104	0	4	0	-2
28	2,577	168,061	895	0	2,148	0	4	1,240	0	4	0	-13
29	2,577	168,549	488	0	2,176	0	4	1,500	0	4	0	-188
30	2,577	168,215	-334	0	2,241	0	4	2,413	0	4	0	-162
31	2,576	167,345	-870	0	2,333	0	4	3,099	0	4	0	-104
Total			779	5,783	50,854	0	151	54,189	1	177	0	-1,642

1/ Values supplied by LADWP, not verified by DWR.

Table 25. Pyramid Lake
Daily Operation

Capacity: 171,200 ac-ft

(in acre-feet except as noted)

August 2012

Date	Water Surface Elevation (in feet)	Storage	Storage Change	Inflow				Outflow				Computed Losses (-) And Gains (+)
				Project			Natural	Project		To Piru Creek		
				Castaic Powerplant Pumpback 1/	Warne Power-plant	Gorman Creek Improv. Channel	Stream Flow	Castaic Powerplant Generation 1/	Recreation Deliveries	Natural	Del. To United W.A.	
Jul 31	2,576	167,345										
1	2,576	167,051	-294	0	2,370	0	4	2,530	0	4	0	-134
2	2,576	166,808	-243	0	2,413	0	3	2,584	0	4	0	-71
3	2,574	164,347	-2,461	0	2,416	0	4	2,436	0	4	0	-2,441
4	2,575	166,642	2,295	0	2,408	0	4	1,202	0	4	0	1,089
5	2,577	168,870	2,228	0	2,345	0	4	1,166	0	4	0	1,049
6	2,577	168,100	-770	0	2,347	0	4	2,884	0	4	0	-233
7	2,576	167,460	-640	908	1,863	0	4	3,328	0	4	0	-83
8	2,575	166,120	-1,340	1,019	1,131	0	4	3,332	0	4	0	-158
9	2,573	163,791	-2,329	460	1,088	0	3	3,724	0	4	0	-152
10	2,572	162,647	-1,144	968	1,088	0	3	3,111	0	4	0	-88
11	2,573	164,056	1,409	1,711	1,077	0	3	1,305	0	4	0	-73
12	2,574	164,687	631	1,547	998	0	4	1,978	1	3	0	64
13	2,574	165,308	621	3,302	1,059	0	4	3,733	0	3	0	-8
14	2,576	167,127	1,819	3,099	1,179	0	4	2,426	0	3	0	-34
15	2,576	166,961	-166	1,125	1,271	0	4	2,420	0	3	0	-143
16	2,575	165,663	-1,298	0	1,255	0	4	2,492	0	3	0	-62
17	2,574	164,359	-1,304	0	1,180	0	4	2,569	0	3	0	84
18	2,574	165,371	1,012	1,639	805	0	4	1,238	0	3	0	-195
19	2,575	166,159	788	919	1,307	0	4	1,323	0	3	0	-116
20	2,575	166,439	280	1,438	1,687	0	4	2,702	0	3	0	-144
21	2,575	166,362	-77	573	1,674	0	4	2,199	0	3	0	-126
22	2,574	165,156	-1,206	0	1,650	0	4	2,876	0	3	0	19
23	2,574	164,182	-974	0	1,707	0	5	2,598	0	3	0	-85
24	2,574	164,510	328	0	1,707	0	4	1,036	0	3	0	-344
25	2,575	166,095	1,585	0	1,745	0	4	106	0	3	0	-55
26	2,575	165,993	-102	0	1,716	0	4	1,767	0	3	0	-52
27	2,575	165,485	-508	0	2,225	0	4	2,633	0	3	0	-101
28	2,574	165,105	-380	0	2,225	0	4	2,468	0	3	0	-138
29	2,574	164,839	-266	774	2,216	0	4	3,055	0	3	0	-202
30	2,575	165,676	837	978	2,227	0	4	2,433	0	3	0	64
31	2,574	165,156	-520	0	2,198	0	5	2,561	0	3	0	-159
Total			-2,189	20,460	52,577	0	122	72,215	1	104	0	-3,028

1/ Values supplied by LADWP, not verified by DWR.

Table 25. Pyramid Lake
Daily Operation

Capacity: 171,200 ac-ft

(in acre-feet except as noted)

September 2012

Date	Water Surface Elevation (in feet)	Storage	Storage Change	Inflow				Outflow				Computed Losses (-) And Gains (+)	
				Project			Natural	Project		To Piru Creek			
				Castaic Powerplant Pumpback 1/	Warne Power-plant	Gorman Creek Improv. Channel	Stream Flow	Castaic Powerplant Generation 1/	Recreation Deliveries	Natural	Del. To United W.A.		
Aug 31	2,574	165,156											
1	2,576	167,230	2,074	0	2,251	0	5	147	0	3	0		-32
2	2,576	167,908	678	0	2,162	0	5	1,451	0	3	0		-35
3	2,577	168,061	153	0	2,394	0	4	2,142	1	3	0		-99
4	2,576	167,524	-537	0	2,245	0	4	2,701	0	0	0		-85
5	2,576	167,460	-64	0	588	0	5	784	0	0	0		127
6	2,575	166,031	-1,429	0	2,457	0	5	3,726	0	3	0		-162
7	2,574	165,168	-863	0	2,277	0	6	3,072	0	3	0		-71
8	2,575	166,439	1,271	0	2,344	0	5	1,035	0	3	0		-40
9	2,575	166,592	153	25	1,929	0	5	1,637	0	3	0		-166
10	2,576	167,677	1,085	1,222	2,126	0	6	2,362	0	3	0		96
11	2,576	167,613	-64	0	2,165	0	6	2,162	0	3	0		-70
12	2,575	165,968	-1,645	0	2,086	0	6	3,543	0	3	0		-191
13	2,574	164,548	-1,420	0	1,991	0	5	3,426	0	3	0		13
14	2,573	163,955	-593	0	2,067	0	5	2,550	0	3	0		-112
15	2,573	163,904	-51	0	2,076	0	5	2,012	0	3	0		-117
16	2,575	165,765	1,861	65	2,076	0	5	286	0	3	0		4
17	2,576	166,898	1,133	1,256	1,894	0	6	1,991	0	3	0		-29
18	2,575	165,599	-1,299	0	922	0	5	2,216	0	3	0		-7
19	2,574	164,814	-785	0	0	0	4	850	0	3	0		64
20	2,573	164,093	-721	0	0	0	5	590	0	3	0		-133
21	2,574	164,472	379	810	498	0	5	989	1	3	0		59
22	2,575	165,549	1,077	0	1,441	0	6	220	0	3	0		-147
23	2,576	167,421	1,872	1,600	744	0	6	545	0	3	0		70
24	2,575	165,828	-1,593	819	1,836	0	6	4,074	0	2	0		-178
25	2,575	165,638	-190	0	3,217	0	6	3,311	0	2	0		-100
26	2,575	165,752	114	0	2,193	0	6	2,143	0	2	0		60
27	2,574	165,016	-736	0	2,053	0	6	2,752	0	2	0		-41
28	2,574	164,928	-88	0	2,169	0	6	2,113	0	2	0		-148
29	2,576	166,885	1,957	0	2,189	0	6	174	0	2	0		-62
30	2,577	168,819	1,934	0	2,191	0	6	142	0	1	0		-120
Total			3,663		5,797	54,581	0	161	55,146	2	76	0	-1,652

1/ Values supplied by LADWP, not verified by DWR.

Table 25. Pyramid Lake
Daily Operation

Capacity: 171,200 ac-ft

(in acre-feet except as noted)

October 2012

Date	Water Surface Elevation (in feet)	Storage	Storage Change	Inflow				Outflow				Computed Losses (-) And Gains (+)
				Project			Natural	Project		To Piru Creek		
				Castaic Powerplant Pumpback 1/	Warne Power-plant	Gorman Creek Improv. Channel	Stream Flow	Castaic Powerplant Generation 1/	Recreation Deliveries	Natural	Del. To United W.A.	
Sep 30	2,577	168,819										
1	2,577	168,023	-796	699	73	0	5	1,588	0	2	0	17
2	2,576	167,946	-77	910	0	0	5	917	0	2	0	-73
3	2,577	168,177	231	1,055	0	0	5	741	0	2	0	-86
4	2,575	166,566	-1,611	0	0	0	6	1,784	0	2	0	169
5	2,574	164,890	-1,676	0	0	0	6	1,444	0	2	0	-236
6	2,574	164,662	-228	0	0	0	6	147	0	2	0	-85
7	2,574	164,548	-114	0	0	911	7	788	0	2	0	-242
8	2,575	166,171	1,623	652	2,139	918	7	2,183	0	2	0	92
9	2,576	167,179	1,008	1,173	1,981	0	8	2,112	0	2	0	-40
10	2,575	166,464	-715	0	494	0	8	1,125	0	2	0	-90
11	2,574	164,586	-1,878	0	0	0	12	1,885	0	2	0	-3
12	2,573	163,501	-1,085	0	817	0	11	1,877	0	2	0	-34
13	2,575	165,523	2,022	0	3,194	0	11	1,148	0	2	0	-33
14	2,576	167,767	2,244	0	3,160	0	9	871	0	2	0	-52
15	2,575	166,286	-1,481	0	487	0	9	1,909	0	2	0	-66
16	2,575	166,286	0	1,192	494	0	8	1,743	0	2	0	51
17	2,575	166,286	0	1,110	523	0	8	1,562	0	6	0	-73
18	2,574	164,662	-1,624	0	496	0	8	2,073	0	8	0	-47
19	2,575	165,757	1,095	0	690	0	9	218	1	8	0	623
20	2,575	165,726	-31	0	689	0	9	47	0	8	0	-674
21	2,575	166,095	369	0	1,075	0	9	677	0	8	0	-30
22	2,575	165,790	-305	0	2,661	0	10	2,879	0	8	0	-89
23	2,575	166,324	534	956	2,610	0	10	2,980	0	8	0	-54
24	2,575	165,638	-686	0	2,610	0	9	3,303	0	9	0	7
25	2,574	164,599	-1,039	0	2,610	0	9	3,551	0	9	0	-98
26	2,573	164,106	-493	0	2,610	0	9	2,923	0	9	0	-180
27	2,575	165,942	1,836	0	2,610	0	9	672	0	9	0	-102
28	2,577	168,267	2,325	0	2,610	0	9	217	0	9	0	-68
29	2,576	167,268	-999	0	3,193	0	9	4,082	0	9	0	-110
30	2,574	165,016	-2,252	0	3,193	0	8	5,390	0	9	0	-54
31	2,573	164,030	-986	0	3,193	0	8	3,925	0	8	0	-254
Total			-4,789	7,747	44,212	1,829	256	56,761	1	157	0	-1,914

1/ Values supplied by LADWP, not verified by DWR.

Table 25. Pyramid Lake
Daily Operation

Capacity: 171,200 ac-ft

(in acre-feet except as noted)

November 2012

Date	Water Surface Elevation (in feet)	Storage	Storage Change	Inflow				Outflow				Computed Losses (-) And Gains (+)	
				Project			Natural	Project		To Piru Creek			
				Castaic Powerplant Pumpback 1/	Warne Power-plant	Gorman Creek Improv. Channel	Stream Flow	Castaic Powerplant Generation 1/	Recreation Deliveries	Natural	Del. To United W.A.		
Oct 31	2,573	164,030											
1	2,573	163,363	-667	0	2,906	0	9	3,624	0	14	6	62	
2	2,573	163,866	503	0	2,906	0	9	2,260	0	14	10	-128	
3	2,575	166,592	2,726	0	2,905	0	9	121	0	14	20	-33	
4	2,577	169,205	2,613	0	3,000	0	9	318	0	14	30	-34	
5	2,577	168,755	-450	349	3,137	0	9	3,798	0	14	50	-83	
6	2,576	167,345	-1,410	0	3,142	0	10	4,303	0	14	69	-176	
7	2,575	166,592	-753	0	3,139	0	10	3,791	0	14	89	-8	
8	2,575	166,400	-192	724	3,135	0	10	3,988	0	14	109	50	
9	2,574	165,371	-1,029	0	3,135	0	11	3,838	0	14	119	-204	
10	2,572	162,835	-2,536	0	1,749	0	11	4,153	0	15	159	31	
11	2,574	164,283	1,448	0	1,715	0	11	123	0	15	169	29	
12	2,574	165,409	1,126	0	1,478	0	11	188	0	15	169	9	
13	2,574	164,852	-557	0	1,545	0	12	1,761	0	15	169	-169	
14	2,575	165,790	938	0	1,537	0	12	301	0	15	169	-126	
15	2,574	164,548	-1,242	0	643	0	12	1,676	0	16	169	-36	
16	2,574	165,384	836	0	1,460	0	12	434	0	16	169	-17	
17	2,575	166,502	1,118	0	1,738	0	12	451	0	16	168	3	
18	2,575	166,019	-483	0	1,395	0	12	1,639	0	16	158	-77	
19	2,574	164,245	-1,774	0	2,482	0	13	4,089	0	16	158	-6	
20	2,573	164,005	-240	0	3,145	0	13	3,136	0	16	158	-88	
21	2,573	163,766	-239	0	3,148	0	13	3,278	0	16	158	52	
22	2,574	164,447	681	0	3,145	0	13	2,276	0	16	149	-36	
23	2,573	163,829	-618	0	3,146	0	13	3,524	0	16	129	-108	
24	2,575	165,612	1,783	0	3,149	0	13	1,253	0	16	109	-1	
25	2,577	167,997	2,385	0	3,146	0	13	653	0	16	99	-6	
26	2,578	169,411	1,414	0	3,065	0	13	1,533	0	16	79	-36	
27	2,576	166,770	-2,641	0	3,155	0	13	5,721	0	16	60	-12	
28	2,574	165,156	-1,614	0	3,141	0	13	4,663	0	16	30	-59	
29	2,572	162,873	-2,283	0	3,088	0	13	5,342	0	16	20	-6	
30	2,574	164,283	1,410	0	3,150	825	13	2,630	0	16	0	68	
Total			253		1,073	77,625	825	347	74,865	0	457	3,150	-1,145

1/ Values supplied by LADWP, not verified by DWR.

Table 25. Pyramid Lake
Daily Operation

Capacity: 171,200 ac-ft

(in acre-feet except as noted)

December 2012

Date	Water Surface Elevation (in feet)	Storage	Storage Change	Inflow				Outflow				Computed Losses (-) And Gains (+)	
				Project			Natural	Project		To Piru Creek			
				Castaic Powerplant Pumpback 1/	Warne Power-plant	Gorman Creek Improv. Channel	Stream Flow	Castaic Powerplant Generation 1/	Recreation Deliveries	Natural	Del. To United W.A.		
Nov 30	2,574	164,283											
1	2,576	167,268	2,985	0	3,144	1,387	14	1,719	0	14	0	173	
2	2,576	167,306	38	0	3,147	1,388	14	4,707	0	14	0	210	
3	2,575	166,541	-765	0	3,149	1,388	14	5,334	0	14	0	32	
4	2,576	167,498	957	0	3,142	1,388	14	3,788	0	14	0	215	
5	2,577	168,626	1,128	0	3,146	1,388	14	3,627	0	14	0	221	
6	2,576	167,652	-974	0	2,150	72	14	3,248	1	16	0	55	
7	2,576	167,498	-154	0	2,816	0	15	3,116	0	16	0	147	
8	2,577	168,600	1,102	0	3,174	0	15	1,871	0	16	0	-200	
9	2,576	167,639	-961	0	3,173	0	14	3,882	0	16	0	-250	
10	2,577	168,485	846	0	1,767	0	14	1,011	0	16	0	92	
11	2,577	168,446	-39	0	1,380	0	14	1,300	0	16	0	-117	
12	2,577	168,639	193	0	1,476	0	15	1,326	0	16	0	44	
13	2,577	168,935	296	124	1,598	0	17	1,434	0	16	0	7	
14	2,576	166,770	-2,165	0	1,450	0	16	3,479	0	16	0	-136	
15	2,576	167,844	1,074	0	1,838	0	16	722	0	16	0	-42	
16	2,578	170,134	2,290	0	2,366	0	16	125	0	16	0	49	
17	2,576	166,783	-3,351	0	2,301	0	16	5,685	0	16	0	33	
18	2,576	167,818	1,035	0	3,177	0	15	2,033	1	16	0	-107	
19	2,577	168,716	898	0	3,190	0	16	2,135	0	16	0	-157	
20	2,576	166,808	-1,908	0	792	0	15	2,639	0	16	0	-60	
21	2,575	166,235	-573	0	788	0	15	1,249	0	16	0	-111	
22	2,576	166,770	535	0	657	0	16	223	0	16	0	101	
23	2,576	167,230	460	0	667	0	16	131	0	16	0	-76	
24	2,576	167,613	383	0	596	0	16	182	0	16	0	-31	
25	2,577	168,100	487	0	553	0	16	111	0	16	0	45	
26	2,577	168,369	269	0	583	0	16	244	0	16	0	-70	
27	2,576	167,230	-1,139	0	440	0	15	1,494	0	16	0	-84	
28	2,576	167,268	38	0	523	0	16	435	0	16	0	-50	
29	2,576	167,396	128	0	522	0	16	446	0	17	0	53	
30	2,576	167,805	409	0	420	0	16	163	0	17	0	153	
31	2,576	167,908	103	0	420	0	16	123	0	17	0	-193	
Total			3,625		124	54,545	7,011	472	57,982	2	489	0	-54

1/ Values supplied by LADWP, not verified by DWR.

Table 25. Pyramid Lake

Daily Operation

Capacity: 171,200 ac-ft

(in acre-feet except as noted)

January 2013

Date	Water Surface Elevation (in feet)	Storage	Storage Change	Inflow				Outflow				Computed Losses (-) And Gains (+)
				Project			Natural	Project		To Piru Creek		
				Castaic Powerplant Pumpback 1/	Warne Power-plant	Gorman Creek Improv. Channel	Stream Flow	Castaic Powerplant Generation 1/	Recreation Deliveries	Natural	Del. To United W.A.	
Dec 31	2,576	167,908										
1	2,576	167,882	-26	0	418	0	15	443	0	16	0	0
2	2,576	167,767	-115	0	430	0	15	670	0	16	0	126
3	2,576	167,613	-154	0	430	0	15	455	0	16	0	-128
4	2,576	167,127	-486	0	433	0	15	828	0	16	0	-90
5	2,576	167,383	256	0	431	0	15	143	0	16	0	-31
6	2,576	167,792	409	0	430	0	16	151	0	16	0	130
7	2,576	167,849	57	0	428	0	17	686	0	16	0	314
8	2,576	167,345	-504	0	431	0	16	514	0	16	0	-421
9	2,576	167,281	-64	0	436	0	16	486	0	16	0	-14
10	2,576	167,153	-128	0	436	0	16	696	1	16	0	133
11	2,576	167,268	115	0	421	0	17	131	0	16	0	-176
12	2,576	167,383	115	0	433	0	16	255	0	16	0	-63
13	2,576	167,639	256	0	661	0	16	323	0	16	0	-82
14	2,576	167,460	-179	0	1,192	0	15	1,417	0	16	0	47
15	2,576	167,357	-103	0	949	0	15	1,140	0	16	0	89
16	2,576	167,421	64	0	1,383	0	16	1,221	0	16	0	-98
17	2,576	167,294	-127	0	1,128	0	17	1,141	0	16	0	-115
18	2,576	167,306	12	0	1,125	0	16	1,093	0	16	0	-20
19	2,577	168,023	717	0	1,066	0	16	313	0	16	0	-36
20	2,577	168,870	847	0	1,064	0	16	204	0	16	0	-13
21	2,577	168,896	26	0	1,413	0	16	1,327	0	16	0	-60
22	2,578	169,321	425	0	1,685	0	16	1,277	0	16	0	17
23	2,576	167,844	-1,477	0	1,370	0	16	2,829	0	16	0	-18
24	2,576	167,051	-793	0	1,278	0	22	2,192	1	16	0	116
25	2,575	166,655	-396	0	1,277	0	24	1,770	0	16	0	89
26	2,576	167,792	1,137	0	1,328	0	24	82	0	16	0	-117
27	2,578	169,282	1,490	0	1,291	0	20	32	0	16	0	227
28	2,576	167,882	-1,400	0	1,513	0	19	2,696	0	16	0	-220
29	2,576	166,808	-1,074	0	1,474	0	19	2,476	0	17	0	-74
30	2,575	166,108	-700	0	1,512	0	18	2,183	0	18	0	-29
31	2,575	166,210	102	0	1,038	0	18	927	0	18	0	-9
Total			-1,698	0	28,904	0	528	30,101	2	501	0	-526

1/ Values supplied by LADWP, not verified by DWR.

Table 25. Pyramid Lake

Daily Operation

Capacity: 171,200 ac-ft

(in acre-feet except as noted)

February 2013

Date	Water Surface Elevation (in feet)	Storage	Storage Change	Inflow				Outflow				Computed Losses (-) And Gains (+)
				Project			Natural	Project		To Piru Creek		
				Castaic Powerplant Pumpback 1/	Warne Power-plant	Gorman Creek Improv. Channel	Stream Flow	Castaic Powerplant Generation 1/	Recreation Deliveries	Natural	Del. To United W.A.	
Jan 31	2,575	166,210										
1	2,575	166,388	178	0	2,283	0	18	2,035	0	16	0	-72
2	2,576	167,613	1,225	0	2,138	0	18	991	0	16	0	76
3	2,577	169,063	1,450	0	2,124	0	18	684	0	16	0	8
4	2,576	167,600	-1,463	0	1,356	0	17	2,699	0	16	0	-121
5	2,576	167,485	-115	71	1,434	0	17	1,633	0	18	0	14
6	2,576	167,230	-255	0	1,432	0	18	1,684	0	18	0	-3
7	2,576	167,428	198	0	1,471	0	18	1,231	0	18	0	-42
8	2,576	167,383	-45	0	1,459	0	18	1,542	0	18	0	38
9	2,576	166,732	-651	0	1,458	0	18	2,098	0	20	0	-9
10	2,575	166,541	-191	0	1,472	0	18	1,553	0	18	0	-110
11	2,575	166,082	-459	0	1,076	0	18	1,406	0	18	0	-129
12	2,575	166,541	459	0	1,100	0	17	729	0	18	0	89
13	2,576	166,885	344	0	1,182	0	17	758	0	18	0	-79
14	2,576	166,732	-153	0	1,171	0	17	1,281	0	18	0	-42
15	2,576	166,770	38	0	1,174	0	17	1,104	0	18	0	-31
16	2,576	167,818	1,048	0	1,171	0	17	105	0	20	0	-15
17	2,577	168,755	937	0	1,102	0	17	155	0	20	0	-7
18	2,577	168,600	-155	0	1,038	0	17	1,176	1	20	0	-13
19	2,577	167,985	-615	0	1,023	0	17	1,608	0	20	0	-27
20	2,576	167,600	-385	0	1,028	0	17	1,441	0	20	0	31
21	2,576	167,268	-332	0	1,032	0	17	1,357	0	20	0	-4
22	2,576	166,898	-370	0	1,101	0	17	1,392	0	18	0	-78
23	2,576	167,600	702	0	1,099	0	17	347	0	18	0	-49
24	2,577	168,472	872	0	1,119	0	16	177	0	19	0	-67
25	2,577	168,600	128	0	1,452	0	16	1,356	0	20	0	36
26	2,577	168,639	39	0	2,121	0	16	2,037	0	20	0	-41
27	2,576	167,908	-731	0	1,354	0	16	2,036	0	20	0	-45
28	2,576	167,153	-755	0	1,056	0	16	1,809	0	20	0	2
Total			943	71	38,026	0	480	36,424	1	519	0	-690

1/ Values supplied by LADWP, not verified by DWR.

Table 25. Pyramid Lake

Daily Operation

Capacity: 171,200 ac-ft

(in acre-feet except as noted)

March 2013

Date	Water Surface Elevation (in feet)	Storage	Storage Change	Inflow				Outflow				Computed Losses (-) And Gains (+)
				Project			Natural	Project		To Piru Creek		
				Castaic Powerplant Pumpback 1/	Warne Power-plant	Gorman Creek Improv. Channel	Stream Flow	Castaic Powerplant Generation 1/	Recreation Deliveries	Natural	Del. To United W.A.	
Feb 28	2,576	167,153										
1	2,576	167,127	-26	0	1,415	0	16	1,480	0	20	0	43
2	2,577	168,344	1,217	0	1,472	0	16	188	0	20	0	-63
3	2,578	169,411	1,067	0	1,401	0	16	407	0	20	0	77
4	2,576	167,780	-1,631	0	1,458	0	16	2,925	0	20	0	-160
5	2,576	167,613	-167	0	1,456	0	16	1,650	0	20	0	31
6	2,576	167,728	115	0	1,334	0	16	1,209	0	18	0	-8
7	2,576	167,230	-498	0	1,334	0	17	1,832	0	18	0	1
8	2,577	168,100	870	0	1,361	0	25	565	0	18	0	67
9	2,578	169,321	1,221	0	1,360	0	20	118	0	18	0	-23
10	2,578	169,334	13	0	1,306	0	18	1,267	0	18	0	-26
11	2,577	168,446	-888	0	1,634	0	18	2,489	0	16	0	-35
12	2,576	167,882	-564	0	1,615	0	18	2,180	0	16	0	-1
13	2,576	167,844	-38	0	1,612	0	18	1,684	0	16	0	32
14	2,576	167,498	-346	0	1,644	0	18	1,920	0	16	0	-72
15	2,576	167,127	-371	0	1,633	0	18	2,154	0	16	0	148
16	2,576	167,345	218	0	1,631	0	18	1,264	0	16	0	-151
17	2,576	167,921	576	0	1,642	0	18	1,130	0	16	1	63
18	2,576	167,703	-218	0	1,729	0	18	1,873	0	16	0	-76
19	2,576	166,745	-958	0	1,765	0	19	2,666	0	16	0	-60
20	2,575	165,993	-752	0	2,320	0	18	3,011	0	16	1	-62
21	2,575	166,248	255	0	2,205	0	18	2,059	0	16	0	107
22	2,575	165,523	-725	0	2,226	0	18	2,728	0	16	0	-225
23	2,576	167,421	1,898	0	2,301	0	18	199	0	16	0	-206
24	2,578	169,798	2,377	0	2,155	0	17	1,076	0	16	1	1,298
25	2,576	167,728	-2,070	0	2,151	0	17	2,947	0	16	0	-1,275
26	2,575	166,515	-1,213	0	1,716	0	16	2,923	0	16	0	-6
27	2,575	165,573	-942	0	2,177	0	16	3,072	0	16	1	-46
28	2,574	164,599	-974	0	2,170	0	16	3,112	0	16	0	-32
29	2,573	164,005	-594	0	2,172	0	16	2,752	0	15	0	-15
30	2,575	165,853	1,848	0	2,157	0	15	225	0	15	0	-84
31	2,576	167,153	1,300	0	2,167	0	15	831	0	15	0	-36
Total			0	0	54,719	0	539	53,936	0	523	4	-795

1/ Values supplied by LADWP, not verified by DWR.

Table 25. Pyramid Lake
Daily Operation

Capacity: 171,200 ac-ft

(in acre-feet except as noted)

April 2013

Date	Water Surface Elevation (in feet)	Storage	Storage Change	Inflow				Outflow				Computed Losses (-) And Gains (+)
				Project			Natural	Project		To Piru Creek		
				Castaic Powerplant Pumpback 1/	Warne Power-plant	Gorman Creek Improv. Channel	Stream Flow	Castaic Powerplant Generation 1/	Recreation Deliveries	Natural	Del. To United W.A.	
Mar 31	2,576	167,153										
1	2,576	167,281	128	0	2,769	0	14	2,791	0	16	0	152
2	2,575	166,171	-1,110	0	2,493	0	14	3,438	0	16	0	-163
3	2,574	165,042	-1,129	0	2,140	0	13	3,028	1	16	0	-237
4	2,574	165,016	-26	0	2,028	0	14	2,135	0	16	0	83
5	2,574	164,776	-240	0	2,752	0	14	2,963	1	16	0	-26
6	2,576	166,732	1,956	0	2,702	0	13	555	0	16	0	-188
7	2,576	167,485	753	0	2,744	0	13	1,779	1	16	0	-208
8	2,576	166,770	-715	0	2,736	0	13	3,593	0	16	0	145
9	2,574	164,662	-2,108	0	1,966	0	13	3,719	1	16	0	-351
10	2,574	164,359	-303	0	2,663	0	13	2,936	0	16	0	-27
11	2,573	163,325	-1,034	0	2,659	0	12	3,655	0	16	0	-34
12	2,572	161,795	-1,530	0	1,574	0	12	2,985	1	16	0	-114
13	2,574	164,814	3,019	0	3,248	0	12	177	0	16	0	-48
14	2,576	167,575	2,761	0	3,230	0	12	412	0	16	0	-53
15	2,577	168,100	525	0	1,923	0	12	1,391	0	16	0	-3
16	2,576	167,191	-909	0	1,459	0	12	2,506	1	16	0	143
17	2,575	165,676	-1,515	0	1,457	0	12	2,804	0	16	0	-164
18	2,575	166,502	826	0	1,465	0	12	439	0	16	0	-196
19	2,575	165,790	-712	0	1,458	0	12	2,178	1	16	0	13
20	2,576	166,808	1,018	0	1,460	0	12	379	0	16	0	-59
21	2,576	167,908	1,100	0	1,459	0	12	276	0	16	0	-79
22	2,575	166,502	-1,406	0	1,458	0	11	2,885	1	15	0	26
23	2,575	165,650	-852	0	1,458	0	11	2,216	0	15	0	-90
24	2,574	164,852	-798	0	1,459	0	11	2,247	1	15	0	-5
25	2,575	165,536	684	0	1,459	0	11	799	0	15	0	28
26	2,573	163,829	-1,707	0	1,455	0	11	3,184	1	14	0	26
27	2,574	165,094	1,265	0	1,457	0	11	157	0	14	0	-32
28	2,575	166,248	1,154	0	1,451	0	10	213	1	14	0	-79
29	2,575	165,612	-636	0	1,454	0	10	2,019	0	14	0	-67
30	2,576	166,847	1,235	0	1,454	0	10	144	0	14	0	-71
Total			-306	0	59,490	0	362	58,003	11	466	0	-1,678

1/ Values supplied by LADWP, not verified by DWR.

Table 25. Pyramid Lake
Daily Operation

Capacity: 171,200 ac-ft

(in acre-feet except as noted)

May 2013

Date	Water Surface Elevation (in feet)	Storage	Storage Change	Inflow				Outflow				Computed Losses (-) And Gains (+)
				Project			Natural	Project		To Piru Creek		
				Castaic Powerplant Pumpback 1/	Warne Power-plant	Gorman Creek Improv. Channel	Stream Flow	Castaic Powerplant Generation 1/	Recreation Deliveries	Natural	Del. To United W.A.	
Apr 30	2,576	166,847										
1	2,575	166,031	-816	6	1,450	0	10	2,230	0	14	0	-38
2	2,575	166,184	153	1,157	1,448	0	9	2,398	0	14	0	-49
3	2,574	164,637	-1,547	0	1,449	0	9	2,954	1	14	0	-36
4	2,575	166,439	1,802	1,361	1,450	0	9	945	0	12	0	-61
5	2,576	167,586	1,147	0	1,453	0	10	142	1	12	0	-161
6	2,575	165,612	-1,974	0	1,454	0	12	3,572	0	12	0	144
7	2,574	165,270	-342	1,182	1,450	0	13	2,937	0	12	0	-38
8	2,576	166,770	1,500	1,208	1,452	0	12	1,089	0	12	0	-71
9	2,574	165,156	-1,614	0	880	325	12	2,839	0	10	0	18
10	2,575	166,592	1,436	0	425	1,069	11	258	1	10	0	200
11	2,575	165,485	-1,107	0	1,439	190	10	2,455	0	10	0	-281
12	2,575	165,904	419	1,543	1,430	0	9	2,622	0	10	0	69
13	2,575	166,031	127	1,526	1,432	0	8	2,603	1	10	0	-225
14	2,576	167,319	1,288	1,394	1,434	0	8	1,637	0	10	0	99
15	2,576	166,808	-511	80	1,438	0	8	1,825	0	10	0	-202
16	2,576	167,421	613	818	1,445	0	8	1,763	1	10	0	116
17	2,577	168,151	730	0	1,446	0	8	802	0	10	0	88
18	2,576	167,600	-551	0	1,444	0	8	1,718	0	10	0	-275
19	2,576	167,856	256	0	1,441	0	8	1,126	0	10	0	-57
20	2,576	167,012	-844	0	1,449	0	7	2,144	1	10	0	-145
21	2,576	166,706	-306	907	1,445	0	7	2,716	0	10	0	61
22	2,575	166,019	-687	918	1,445	0	7	3,005	0	10	0	-42
23	2,573	163,980	-2,039	114	1,447	0	8	3,564	0	10	0	-34
24	2,574	164,283	303	1,136	1,451	0	8	2,146	1	10	0	-135
25	2,575	165,612	1,329	15	1,446	0	9	145	0	10	0	14
26	2,577	168,408	2,796	1,217	1,446	0	9	105	0	9	0	238
27	2,578	169,360	952	0	1,440	0	9	117	1	9	0	-370
28	2,576	167,908	-1,452	0	1,443	0	8	3,256	0	9	0	362
29	2,575	165,917	-1,991	0	1,437	0	8	2,975	0	9	0	-452
30	2,573	163,942	-1,975	412	1,446	0	8	3,768	1	9	0	-63
31	2,574	164,321	379	1,061	1,441	0	8	1,975	0	9	0	-147
Total			-2,526	16,055	43,196	1,584	278	61,831	9	326	0	-1,473

1/ Values supplied by LADWP, not verified by DWR.

Table 25. Pyramid Lake

Daily Operation

Capacity: 171,200 ac-ft

(in acre-feet except as noted)

June 2013

Date	Water Surface Elevation (in feet)	Storage	Storage Change	Inflow				Outflow				Computed Losses (-) And Gains (+)	
				Project			Natural	Project			To Piru Creek		
				Castaic Powerplant Pumpback 1/	Warne Power-plant	Gorman Creek Improv. Channel	Stream Flow	Castaic Powerplant Generation 1/	Recreation Deliveries	Natural	Del. To United W.A.		
May 31	2,574	164,321											
1	2,575	165,485	1,164	1,969	1,438	0	5	2,150	0	8	1		-89
2	2,577	168,215	2,730	2,033	1,437	0	4	815	0	8	1		80
3	2,575	165,676	-2,539	0	1,436	0	5	3,940	0	8	0		-32
4	2,574	165,257	-419	1,011	847	0	5	2,249	0	8	0		-25
5	2,575	165,460	203	1,312	1,440	0	5	2,512	0	6	1		-35
6	2,575	166,477	1,017	1,069	1,441	0	5	1,498	0	6	0		6
7	2,574	164,991	-1,486	0	1,080	0	5	2,571	0	6	0		6
8	2,575	165,917	926	0	1,430	0	5	356	0	6	1		-146
9	2,576	167,012	1,095	0	1,387	0	5	299	0	6	0		8
10	2,575	165,777	-1,235	0	962	0	5	2,069	0	6	0		-127
11	2,575	165,866	89	1,337	1,439	0	5	2,687	0	6	1		2
12	2,575	166,477	611	0	1,442	0	5	879	0	6	0		49
13	2,575	166,031	-446	0	1,382	0	5	1,797	0	6	0		-30
14	2,575	165,676	-355	0	1,418	0	5	1,577	0	6	1		-194
15	2,576	166,732	1,056	0	1,504	0	6	429	0	6	1		-18
16	2,575	166,439	-293	0	1,510	0	6	1,889	0	6	0		86
17	2,575	165,828	-611	51	1,475	0	6	2,119	0	6	1		-17
18	2,576	167,012	1,184	1,279	1,215	0	6	1,325	0	6	0		15
19	2,576	167,345	333	0	1,531	0	6	1,257	0	6	0		59
20	2,575	165,612	-1,733	0	1,073	0	5	2,561	0	6	1		-243
21	2,573	163,892	-1,720	0	893	0	4	2,510	0	6	0		-101
22	2,574	164,738	846	0	1,067	0	4	127	0	6	0		-92
23	2,574	165,194	456	0	660	0	5	115	0	5	1		-88
24	2,575	165,574	380	101	494	0	5	123	0	5	0		-92
25	2,575	165,790	216	1,082	362	0	5	1,290	0	5	0		62
26	2,573	163,325	-2,465	0	479	0	5	2,914	0	5	1		-29
27	2,573	163,149	-176	11	3,190	0	4	3,193	0	5	0		-183
28	2,573	163,262	113	553	3,154	0	4	3,555	0	5	0		-38
29	2,574	164,359	1,097	1,230	3,145	0	4	3,190	0	4	1		-87
30	2,576	167,882	3,523	1,368	2,900	0	4	803	0	4	0		58
Total			3,561	14,406	43,231	0	148	52,799	0	178	12		-1,235

1/ Values supplied by LADWP, not verified by DWR.

Table 25. Pyramid Lake
Daily Operation

Capacity: 171,200 ac-ft

(in acre-feet except as noted)

July 2013

Date	Water Surface Elevation (in feet)	Storage	Storage Change	Inflow				Outflow				Computed Losses (-) And Gains (+)
				Project			Natural	Project		To Piru Creek		
				Castaic Powerplant Pumpback 1/	Warne Power-plant	Gorman Creek Improv. Channel	Stream Flow	Castaic Powerplant Generation 1/	Recreation Deliveries	Natural	Del. To United W.A.	
Jun 30	2,576	167,882										
1	2,576	167,421	-461	926	2,614	0	4	3,900	1	4	0	-100
2	2,575	165,574	-1,847	0	2,621	0	4	4,494	0	4	0	26
3	2,575	165,498	-76	2,200	2,609	0	4	4,844	1	4	0	-40
4	2,575	165,638	140	1,550	3,157	0	4	4,414	0	4	0	-153
5	2,574	164,776	-862	1,358	3,170	0	4	5,459	1	4	0	70
6	2,573	162,986	-1,790	1,708	3,188	0	3	6,217	0	4	0	-468
7	2,574	164,776	1,790	1,785	3,181	0	3	3,256	1	4	0	82
8	2,574	164,738	-38	1,207	3,003	0	3	4,149	1	4	0	-97
9	2,574	164,422	-316	1,227	2,990	0	3	4,449	1	4	0	-82
10	2,574	164,245	-177	1,156	2,831	0	4	4,344	1	4	0	181
11	2,573	162,910	-1,335	796	3,160	0	4	5,121	0	4	0	-170
12	2,573	163,275	365	1,227	3,166	0	4	3,984	1	4	0	-43
13	2,575	165,904	2,629	1,021	3,193	0	3	1,598	1	4	0	15
14	2,575	165,599	-305	0	3,193	0	3	3,406	0	4	0	-91
15	2,575	166,044	445	81	3,193	0	3	2,621	1	4	0	-206
16	2,577	168,023	1,979	1,879	3,193	0	3	3,162	0	4	0	70
17	2,576	167,677	-346	0	3,193	0	3	3,649	1	4	0	112
18	2,576	167,370	-307	0	3,263	0	3	3,491	1	4	0	-77
19	2,576	167,639	269	0	3,265	0	3	2,898	0	4	0	-97
20	2,578	169,321	1,682	0	3,267	0	4	1,592	1	4	0	8
21	2,577	168,562	-759	0	3,268	0	4	3,969	0	4	0	-58
22	2,576	166,732	-1,830	0	3,271	0	4	5,056	1	4	0	-44
23	2,575	166,655	-77	0	3,268	0	4	3,281	0	4	0	-64
24	2,576	166,770	115	0	3,266	0	3	3,066	1	4	0	-83
25	2,575	166,630	-140	0	3,264	0	3	3,407	0	4	0	4
26	2,576	166,898	268	0	3,262	0	3	2,939	1	4	0	-53
27	2,575	165,828	-1,070	0	3,264	0	3	4,166	0	3	0	-168
28	2,575	166,095	267	0	3,271	0	4	2,863	1	3	0	-141
29	2,575	165,596	-499	0	2,225	0	3	2,617	0	3	0	-107
30	2,574	165,333	-263	0	2,119	0	3	2,398	1	3	0	17
31	2,574	164,839	-494	0	2,128	0	3	2,491	0	3	0	-131
Total			-3,043	18,121	94,056	0	106	113,301	18	119	0	-1,888

1/ Values supplied by LADWP, not verified by DWR.

Table 25. Pyramid Lake
Daily Operation

Capacity: 171,200 ac-ft

(in acre-feet except as noted)

August 2013

Date	Water Surface Elevation (in feet)	Storage	Storage Change	Inflow				Outflow				Computed Losses (-) And Gains (+)
				Project			Natural	Project		To Piru Creek		
				Castaic Powerplant Pumpback 1/	Warne Power-plant	Gorman Creek Improv. Channel	Stream Flow	Castaic Powerplant Generation 1/	Recreation Deliveries	Natural	Del. To United W.A.	
Jul 31	2,574	164,839										
1	2,575	166,400	1,561	0	2,127	0	4	671	0	4	0	105
2	2,574	164,890	-1,510	0	2,130	0	4	3,455	0	4	0	-185
3	2,575	166,173	1,283	0	2,118	0	4	1,067	1	4	0	233
4	2,575	166,515	342	0	2,119	0	4	1,460	0	4	0	-317
5	2,575	165,460	-1,055	0	1,721	0	4	2,587	0	4	0	-189
6	2,574	165,232	-228	358	1,724	0	4	2,228	1	4	0	-81
7	2,573	164,144	-1,088	0	1,723	0	4	2,791	0	4	0	-20
8	2,573	163,539	-605	0	1,723	0	4	2,138	0	4	0	-190
9	2,574	165,308	1,769	0	1,720	0	4	0	1	4	0	50
10	2,576	167,051	1,743	0	1,799	0	4	220	0	4	0	164
11	2,575	166,515	-536	0	1,721	0	4	1,363	0	4	0	-894
12	2,576	167,140	625	1,324	1,611	0	4	2,915	1	4	0	606
13	2,576	167,153	13	1,187	1,683	0	4	2,804	0	4	0	-53
14	2,576	167,485	332	1,329	1,640	0	4	2,581	0	4	0	-56
15	2,575	166,159	-1,326	0	1,617	0	4	2,922	1	4	0	-20
16	2,574	165,105	-1,054	0	1,611	0	4	2,586	0	4	0	-79
17	2,575	165,752	647	0	1,606	0	4	1,009	0	4	0	50
18	2,576	167,716	1,964	1,944	1,607	0	4	1,467	1	4	0	-119
19	2,576	167,767	51	1,101	1,533	0	4	2,375	0	4	0	-208
20	2,576	167,230	-537	0	1,604	0	4	2,105	0	4	0	-36
21	2,576	167,038	-192	1,349	1,636	0	4	3,065	1	4	0	-111
22	2,574	164,788	-2,250	0	1,606	0	4	3,786	0	4	0	-70
23	2,573	163,463	-1,325	1,144	1,606	0	4	4,034	0	3	0	-42
24	2,576	167,166	3,703	2,205	1,616	0	4	120	1	3	0	2
25	2,576	167,844	678	0	1,606	0	4	820	0	3	0	-109
26	2,575	165,942	-1,902	0	1,606	0	4	3,458	0	3	0	-51
27	2,575	165,638	-304	1,231	1,606	0	4	3,175	0	3	0	33
28	2,573	163,829	-1,809	1,246	1,605	0	3	4,541	0	3	0	-119
29	2,572	162,095	-1,734	1,356	1,803	0	3	4,833	0	3	0	-60
30	2,574	164,245	2,150	1,192	1,474	0	3	518	0	3	0	2
31	2,575	165,676	1,431	0	1,474	0	3	0	0	3	0	-43
Total			837	16,966	52,775	0	120	67,094	8	115	0	-1,807

1/ Values supplied by LADWP, not verified by DWR.

Table 25. Pyramid Lake

Daily Operation

Capacity: 171,200 ac-ft

(in acre-feet except as noted)

September 2013

Date	Water Surface Elevation (in feet)	Storage	Storage Change	Inflow				Outflow				Computed Losses (-) And Gains (+)
				Project			Natural	Project		To Piru Creek		
				Castaic Powerplant Pumpback 1/	Warne Power-plant	Gorman Creek Improv. Channel	Stream Flow	Castaic Powerplant Generation 1/	Recreation Deliveries	Natural	Del. To United W.A.	
Aug 31	2,575	165,676										
1	2,576	166,706	1,030	1,212	825	0	4	946	0	4	0	-61
2	2,576	167,728	1,022	1,383	829	0	4	1,108	0	4	0	-82
3	2,575	165,447	-2,281	660	1,474	0	3	4,152	1	4	0	-261
4	2,574	164,485	-962	1,410	1,474	0	2	3,765	0	4	0	-79
5	2,575	165,523	1,038	1,949	2,692	0	2	3,560	1	4	0	-40
6	2,575	165,815	292	576	3,193	0	2	3,336	1	4	0	-138
7	2,575	165,714	-101	1,644	552	0	2	2,386	1	4	0	92
8	2,576	167,127	1,413	1,748	665	0	2	942	0	4	0	-56
9	2,577	168,870	1,743	1,635	2,562	0	2	2,345	1	4	0	-106
10	2,577	168,472	-398	0	2,263	0	3	2,616	0	4	0	-44
11	2,576	167,639	-833	0	2,140	0	3	2,961	0	4	0	-11
12	2,575	166,082	-1,557	0	2,190	0	3	3,649	1	4	0	-96
13	2,574	165,194	-888	0	2,190	0	3	3,010	0	4	0	-67
14	2,575	166,579	1,385	0	2,119	0	3	796	1	4	0	64
15	2,577	168,292	1,713	1,525	2,119	0	3	1,743	1	4	0	-186
16	2,576	167,946	-346	640	1,832	0	3	2,749	0	4	0	-68
17	2,577	168,369	423	755	1,644	0	3	1,959	1	4	0	-15
18	2,576	167,012	-1,357	0	1,779	0	4	3,214	1	4	0	79
19	2,574	164,422	-2,590	0	1,779	0	4	4,144	0	4	0	-225
20	2,575	166,286	1,864	0	1,824	0	4	0	0	4	0	40
21	2,577	168,151	1,865	0	1,825	0	5	0	1	4	0	40
22	2,577	168,138	-13	0	1,779	0	5	1,674	0	4	0	-119
23	2,576	167,524	-614	779	2,035	0	4	3,236	0	4	0	-192
24	2,576	166,859	-665	0	2,218	0	4	2,751	1	4	0	-131
25	2,576	167,613	754	0	2,225	0	4	1,521	0	4	0	50
26	2,576	166,898	-715	0	2,219	0	4	2,853	1	4	0	-80
27	2,576	166,821	-77	0	2,190	0	4	2,121	1	4	0	-145
28	2,576	167,767	946	0	2,190	0	4	1,182	1	4	0	-61
29	2,576	167,767	0	0	2,190	0	4	2,115	0	4	0	-75
30	2,576	166,961	-806	42	2,190	0	5	2,985	1	4	0	-53
Total			1,285	15,958	57,206	0	102	69,819	16	120	0	-2,026

1/ Values supplied by LADWP, not verified by DWR.

Table 25. Pyramid Lake
Daily Operation

Capacity: 171,200 ac-ft

(in acre-feet except as noted)

October 2013

Date	Water Surface Elevation (in feet)	Storage	Storage Change	Inflow				Outflow				Computed Losses (-) And Gains (+)
				Project			Natural	Project		To Piru Creek		
				Castaic Powerplant Pumpback 1/	Warne Power-plant	Gorman Creek Improv. Channel	Stream Flow	Castaic Powerplant Generation 1/	Recreation Deliveries	Natural	Del. To United W.A.	
Sep 30	2,576	166,961										
1	2,575	166,617	-344	0	2,190	0	4	2,469	0	4	0	-65
2	2,575	165,866	-751	0	2,075	0	4	3,048	0	4	0	222
3	2,575	165,790	-76	1,080	2,075	0	4	2,910	0	4	0	-321
4	2,575	166,362	572	0	2,099	0	4	1,414	1	4	0	-112
5	2,576	166,885	523	0	2,094	0	4	1,379	0	5	0	-191
6	2,577	168,986	2,101	0	2,087	0	4	0	0	4	0	14
7	2,577	168,485	-501	0	1,837	0	4	2,180	1	4	0	-157
8	2,576	167,639	-846	0	746	0	4	1,592	0	4	0	0
9	2,575	165,942	-1,697	0	554	0	5	2,294	0	5	0	43
10	2,575	166,630	688	0	836	0	5	0	1	4	0	-148
11	2,574	165,092	-1,538	0	959	0	5	2,421	0	4	0	-77
12	2,575	165,866	774	0	1,236	0	5	310	0	4	0	-153
13	2,576	167,908	2,042	2	2,071	0	6	0	0	4	0	-33
14	2,577	168,639	731	0	700	0	6	0	0	5	0	30
15	2,577	168,151	-488	0	701	0	6	953	1	4	0	-237
16	2,576	167,268	-883	0	828	0	6	1,605	0	4	0	-108
17	2,576	167,000	-268	0	825	0	6	987	0	4	0	-108
18	2,576	167,076	76	439	313	0	6	662	0	4	0	-16
19	2,575	166,515	-561	0	1,107	0	6	1,715	0	5	0	46
20	2,576	167,460	945	0	1,110	0	7	0	1	4	0	-167
21	2,577	168,177	717	967	1,771	0	7	1,986	0	4	0	-38
22	2,577	167,997	-180	953	1,755	0	7	2,869	0	4	0	-22
23	2,575	166,439	-1,558	0	1,753	0	8	3,042	0	4	0	-273
24	2,575	166,439	0	0	921	0	8	983	0	5	0	59
25	2,574	164,814	-1,625	0	1,894	0	8	3,353	0	4	0	-170
26	2,575	166,057	1,243	0	1,951	0	9	579	1	4	0	-133
27	2,575	166,019	-38	0	2,456	0	9	2,354	0	4	0	-145
28	2,574	164,776	-1,243	0	1,923	0	10	2,956	0	5	0	-215
29	2,574	164,270	-506	0	1,924	0	10	2,309	0	4	0	-127
30	2,574	164,890	620	0	1,900	0	11	1,234	0	4	0	-53
31	2,573	163,866	-1,024	0	1,111	0	11	2,062	0	4	0	-80
Total			-3,095	3,441	45,802	0	199	49,666	6	130	0	-2,735

1/ Values supplied by LADWP, not verified by DWR.

Table 25. Pyramid Lake

Daily Operation

Capacity: 171,200 ac-ft

(in acre-feet except as noted)

November 2013

Date	Water Surface Elevation (in feet)	Storage	Storage Change	Inflow				Outflow				Computed Losses (-) And Gains (+)	
				Project			Natural	Project		To Piru Creek			
				Castaic Powerplant Pumpback 1/	Warne Power-plant	Gorman Creek Improv. Channel	Stream Flow	Castaic Powerplant Generation 1/	Recreation Deliveries	Natural	Del. To United W.A.		
Oct 31	2,573	163,866											
1	2,572	161,820	-2,046	0	2,025	0	12	3,918	0	2	0		-163
2	2,573	163,993	2,173	0	2,147	0	12	0	0	2	0		16
3	2,574	164,969	976	0	1,735	0	12	364	0	2	0		-405
4	2,574	164,182	-787	0	1,907	0	11	2,958	0	2	0		255
5	2,573	163,866	-316	0	1,917	0	10	2,224	0	3	15		-1
6	2,573	163,086	-780	0	1,972	0	10	2,632	0	3	22		-105
7	2,572	162,672	-414	0	1,986	0	10	2,268	0	3	42		-97
8	2,572	161,845	-827	0	1,969	0	10	2,523	0	4	62		-217
9	2,573	163,791	1,946	0	2,060	0	10	0	0	4	95		-25
10	2,574	165,333	1,542	0	2,066	0	10	441	0	4	103		14
11	2,574	164,991	-342	0	2,038	0	10	2,238	0	4	103		-45
12	2,574	165,409	418	0	1,876	0	10	1,281	0	4	103		-80
13	2,574	165,232	-177	0	2,010	0	10	2,056	0	4	103		-34
14	2,574	165,080	-152	0	2,034	0	10	2,012	0	4	103		-77
15	2,574	165,371	291	0	1,937	0	10	1,405	0	4	103		-144
16	2,575	166,057	686	0	2,009	0	10	1,222	0	4	103		-4
17	2,575	165,599	-458	0	1,025	0	10	1,361	0	4	103		-25
18	2,574	165,308	-291	323	1,744	0	10	2,192	0	4	103		-69
19	2,575	165,574	266	270	1,743	0	10	1,404	0	4	103		-246
20	2,575	166,617	1,043	0	1,844	0	10	999	0	4	103		295
21	2,575	165,752	-865	240	1,785	0	12	2,553	0	4	103		-242
22	2,575	166,095	343	0	1,855	0	12	1,646	0	4	103		229
23	2,576	167,421	1,326	0	1,978	0	11	434	0	4	103		-122
24	2,577	168,369	948	0	1,981	0	11	817	0	4	103		-120
25	2,575	166,630	-1,739	0	1,927	0	11	3,693	0	4	103		123
26	2,574	164,662	-1,968	0	1,959	0	11	3,696	0	4	103		-135
27	2,575	165,523	861	0	1,985	0	10	963	0	4	95		-72
28	2,576	167,421	1,898	0	2,020	0	10	0	0	4	60		-68
29	2,575	166,477	-944	0	1,841	0	10	2,717	0	4	60		-14
30	2,577	168,138	1,661	0	1,841	0	10	0	0	4	40		-146
Total			4,272	833	57,216	0	315	50,017	0	109	2,242		-1,724

1/ Values supplied by LADWP, not verified by DWR.

Table 25. Pyramid Lake
Daily Operation

Capacity: 171,200 ac-ft

(in acre-feet except as noted)

December 2013

Date	Water Surface Elevation (in feet)	Storage	Storage Change	Inflow				Outflow				Computed Losses (-) And Gains (+)
				Project			Natural	Project		To Piru Creek		
				Castaic Powerplant Pumpback 1/	Warne Power-plant	Gorman Creek Improv. Channel	Stream Flow	Castaic Powerplant Generation 1/	Recreation Deliveries	Natural	Del. To United W.A.	
Nov 30	2,577	168,138										
1	2,576	166,808	-1,330	1,026	2,025	0	10	3,304	0	20	0	-1,067
2	2,575	166,057	-751	597	1,411	0	10	3,062	0	20	0	313
3	2,574	165,080	-977	0	1,235	0	10	3,029	0	10	0	817
4	2,573	163,967	-1,113	0	1,805	0	10	2,674	0	10	0	-244
5	2,572	162,496	-1,471	0	1,839	0	10	3,007	0	10	0	-303
6	2,572	162,521	25	0	1,892	0	11	1,793	0	10	0	-75
7	2,573	163,803	1,282	0	2,554	0	11	1,396	0	10	0	123
8	2,574	164,991	1,188	0	1,957	0	11	547	0	10	0	-223
9	2,573	163,690	-1,301	0	3,214	0	11	4,478	1	10	0	-37
10	2,573	163,476	-214	62	3,207	0	10	3,243	0	10	0	-240
11	2,573	163,514	38	0	3,252	0	11	3,199	0	10	0	-16
12	2,573	164,030	516	0	3,306	0	11	2,873	0	10	0	82
13	2,574	164,396	366	0	3,266	0	11	2,824	0	10	0	-77
14	2,576	167,754	3,358	0	3,260	0	11	0	0	10	0	97
15	2,576	167,792	38	0	2,922	0	11	2,840	0	10	0	-45
16	2,576	167,370	-422	0	3,193	0	11	3,364	0	51	0	-211
17	2,575	166,541	-829	0	3,221	0	11	3,873	0	52	0	-136
18	2,575	165,676	-865	0	3,185	0	11	3,984	0	52	0	-25
19	2,573	163,829	-1,847	0	3,084	0	11	5,130	0	52	0	240
20	2,574	164,510	681	0	3,261	0	11	2,411	0	13	0	-167
21	2,574	165,042	532	0	3,084	0	11	2,653	0	12	0	102
22	2,576	167,421	2,379	0	3,263	0	11	880	0	12	0	-3
23	2,576	167,639	218	0	881	0	11	669	0	12	0	7
24	2,576	167,728	89	0	865	0	11	634	1	12	0	-140
25	2,577	168,600	872	0	856	0	11	0	0	12	0	17
26	2,575	166,171	-2,429	0	859	0	11	3,222	0	12	0	-65
27	2,574	164,978	-1,193	0	878	0	11	1,984	0	12	0	-86
28	2,575	165,866	888	0	917	0	11	0	0	12	0	-28
29	2,576	166,770	904	0	873	0	11	3	0	12	0	35
30	2,575	166,630	-140	0	859	0	11	1,000	0	12	0	2
31	2,576	167,383	753	0	898	0	11	0	0	12	0	-144
Total			-755	1,685	67,322	0	335	68,076	2	522	0	-1,497

1/ Values supplied by LADWP, not verified by DWR.

Table 25. Pyramid Lake

Daily Operation

Capacity: 171,200 ac-ft

(in acre-feet except as noted)

January 2014

Date	Water Surface Elevation (in feet)	Storage	Storage Change	Inflow				Outflow				Computed Losses (-) And Gains (+)
				Project			Natural	Project		To Piru Creek		
				Castaic Powerplant Pumpback 1/	Warne Power-plant	Gorman Creek Improv. Channel	Stream Flow	Castaic Powerplant Generation 1/	Recreation Deliveries	Natural	Del. To United W.A.	
Dec 31	2,576	167,383										
1	2,576	167,102	-281	0	900	0	12	1,215	0	12	0	34
2	2,576	166,706	-396	0	857	0	12	1,334	1	12	0	82
3	2,575	166,019	-687	0	1,484	0	12	2,034	0	12	0	-137
4	2,576	167,524	1,505	0	1,476	0	12	0	0	12	0	29
5	2,576	167,179	-345	0	1,444	0	12	1,750	0	12	0	-39
6	2,576	166,732	-447	824	1,249	0	12	2,625	1	12	0	106
7	2,575	165,904	-828	0	1,122	0	12	1,858	0	12	0	-92
8	2,575	166,235	331	777	996	0	12	1,574	0	12	0	132
9	2,576	166,770	535	0	1,410	0	12	1,093	0	12	0	218
10	2,573	163,526	-3,244	0	1,479	0	12	4,483	0	12	0	-240
11	2,574	165,295	1,769	0	1,791	0	12	91	0	12	0	69
12	2,577	168,318	3,023	1,153	1,927	0	12	0	1	12	0	-56
13	2,577	168,074	-244	654	1,595	0	12	2,504	0	12	0	11
14	2,576	167,575	-499	0	1,374	0	12	1,725	0	12	0	-148
15	2,576	166,808	-767	0	1,279	0	12	1,890	0	12	0	-156
16	2,576	167,076	268	0	1,344	0	12	1,018	1	12	0	-57
17	2,576	167,600	524	0	1,345	0	12	780	0	12	0	-41
18	2,576	167,524	-76	0	1,113	0	12	1,111	0	12	0	-78
19	2,577	168,036	512	0	1,095	0	12	592	0	12	0	9
20	2,577	168,100	64	0	1,233	0	12	1,139	1	12	0	-29
21	2,576	167,575	-525	0	1,233	0	12	1,768	0	12	0	10
22	2,576	167,268	-307	0	1,234	0	12	1,467	0	12	0	-74
23	2,577	168,203	935	0	1,014	0	12	0	0	12	0	-79
24	2,575	166,439	-1,764	0	1,213	0	12	2,974	1	12	0	-2
25	2,576	167,230	791	0	1,213	0	12	486	0	12	0	64
26	2,577	168,600	1,370	768	1,232	0	12	679	0	12	0	49
27	2,577	168,896	296	953	1,193	0	12	1,741	0	12	0	-109
28	2,577	168,472	-424	0	1,210	0	13	1,593	0	13	0	-41
29	2,577	168,215	-257	0	1,234	0	13	1,403	0	13	0	-88
30	2,577	168,061	-154	0	1,458	0	13	1,713	0	13	0	101
31	2,577	168,267	206	0	1,489	0	13	1,216	0	13	0	-67
Total			884	5,129	40,236	0	376	43,856	6	376	0	-619

1/ Values supplied by LADWP, not verified by DWR.

Table 25. Pyramid Lake

Daily Operation

Capacity: 171,200 ac-ft

(in acre-feet except as noted)

February 2014

Date	Water Surface Elevation (in feet)	Storage	Storage Change	Inflow				Outflow				Computed Losses (-) And Gains (+)
				Project			Natural	Project		To Piru Creek		
				Castaic Powerplant Pumpback 1/	Warne Power-plant	Gorman Creek Improv. Channel	Stream Flow	Castaic Powerplant Generation 1/	Recreation Deliveries	Natural	Del. To United W.A.	
Jan 31	2,577	168,267										
1	2,577	168,023	-244	0	1,146	0	13	1,290	0	12	0	-101
2	2,576	167,613	-410	0	592	0	13	1,090	0	12	0	87
3	2,576	167,038	-575	0	900	0	14	1,492	0	13	0	16
4	2,576	166,923	-115	134	945	0	14	1,139	0	14	0	-55
5	2,575	166,464	-459	0	975	0	14	1,412	0	14	0	-22
6	2,573	164,131	-2,333	0	938	0	14	3,241	0	14	0	-30
7	2,574	164,207	76	0	1,075	0	14	944	1	14	0	-54
8	2,574	165,257	1,050	0	1,079	0	14	0	0	14	0	-29
9	2,575	166,362	1,105	0	1,093	0	14	0	1	14	0	13
10	2,576	167,638	1,276	0	1,212	0	14	0	0	14	0	64
11	2,577	168,600	962	0	966	71	13	0	0	14	0	-74
12	2,577	168,793	193	0	974	0	13	711	0	14	0	-69
13	2,577	168,023	-770	0	933	0	13	1,641	1	14	0	-60
14	2,576	167,921	-102	0	934	0	13	1,027	0	14	0	-8
15	2,577	168,215	294	0	697	0	13	349	0	14	0	-53
16	2,577	168,986	771	0	765	0	12	0	0	14	0	8
17	2,577	168,780	-206	0	960	0	12	1,131	0	14	0	-33
18	2,577	168,228	-552	0	966	0	12	1,526	0	14	0	10
19	2,577	168,151	-77	0	969	0	13	1,480	1	14	0	436
20	2,577	168,151	0	0	1,028	0	13	566	0	14	0	-461
21	2,577	168,292	141	0	951	0	13	737	0	14	0	-72
22	2,576	167,844	-448	0	953	0	13	1,412	0	14	0	12
23	2,577	168,061	217	0	893	0	13	644	0	14	0	-31
24	2,576	167,600	-461	0	981	0	14	1,311	0	14	0	-131
25	2,576	167,370	-230	0	916	0	14	1,184	0	14	0	38
26	2,576	167,485	115	0	976	0	14	934	0	14	0	73
27	2,576	166,732	-753	0	1,096	0	20	1,807	0	14	0	-48
28	2,577	168,780	2,048	0	957	0	437	0	0	14	0	668
Total			513	134	26,870	71	803	27,068	4	387	0	94

1/ Values supplied by LADWP, not verified by DWR.

Table 25. Pyramid Lake

Daily Operation

Capacity: 171,200 ac-ft

(in acre-feet except as noted)

March 2014

Date	Water Surface Elevation (in feet)	Storage	Storage Change	Inflow				Outflow				Computed Losses (-) And Gains (+)
				Project			Natural	Project		To Piru Creek		
				Castaic Powerplant Pumpback 1/	Warne Power-plant	Gorman Creek Improv. Channel	Stream Flow	Castaic Powerplant Generation 1/	Recrea-tion Deliveries	Natural	Del. To United W.A.	
Feb 28	2,577	168,780										
1	2,578	169,360	580	0	1,912	0	776	1,958	0	397	0	247
2	2,577	167,997	-1,363	0	1,321	0	467	2,901	0	198	0	-52
3	2,576	167,946	-51	0	2,965	0	208	3,030	0	139	0	-55
4	2,575	166,541	-1,405	0	676	0	144	2,045	0	109	0	-71
5	2,575	166,655	114	0	1,946	0	121	1,701	0	168	0	-84
6	2,576	167,345	690	0	2,132	0	99	1,480	0	169	0	108
7	2,575	166,681	-664	0	1,247	0	108	1,762	1	169	0	-87
8	2,576	166,847	166	0	821	0	77	423	0	149	0	-160
9	2,576	166,732	-115	0	645	0	52	652	0	109	0	-51
10	2,575	165,942	-790	0	1,329	0	41	2,248	0	60	0	148
11	2,574	164,801	-1,141	0	1,749	0	35	2,734	0	50	0	-141
12	2,574	164,928	127	0	1,723	0	33	1,595	0	40	0	6
13	2,574	164,283	-645	0	1,540	0	30	1,990	0	38	0	-187
14	2,573	163,124	-1,159	0	1,442	0	28	2,798	1	30	0	200
15	2,574	164,169	1,045	0	1,268	0	26	0	0	30	0	-219
16	2,575	165,612	1,443	0	1,443	0	25	0	0	30	0	5
17	2,575	165,942	330	0	1,098	0	25	762	0	20	0	-11
18	2,575	166,197	255	0	574	0	24	249	0	20	0	-74
19	2,575	166,477	280	0	354	0	23	11	0	20	0	-66
20	2,575	166,095	-382	0	498	0	23	881	0	20	0	-2
21	2,576	166,706	611	0	564	0	22	0	0	20	0	45
22	2,576	167,179	473	0	491	0	22	0	0	20	0	-20
23	2,576	167,000	-179	0	487	0	21	567	0	20	0	-100
24	2,576	167,754	754	0	769	0	20	16	1	20	0	2
25	2,577	168,663	909	0	1,192	0	20	232	0	20	0	-51
26	2,578	169,514	851	0	1,089	0	20	238	0	19	0	-1
27	2,578	169,360	-154	0	1,294	0	20	1,383	0	19	0	-66
28	2,577	168,408	-952	0	664	0	19	1,661	0	19	0	45
29	2,577	168,331	-77	0	958	0	19	977	0	19	0	-58
30	2,577	169,012	681	0	790	0	17	88	0	19	0	-19
31	2,577	168,408	-604	0	739	0	17	1,351	0	19	0	10
Total			-372	0	35,720	0	2,582	35,733	3	2,179	0	-759

1/ Values supplied by LADWP, not verified by DWR.

Table 25. Pyramid Lake

Daily Operation

Capacity: 171,200 ac-ft

(in acre-feet except as noted)

April 2014

Date	Water Surface Elevation (in feet)	Storage	Storage Change	Inflow				Outflow				Computed Losses (-) And Gains (+)
				Project			Natural	Project		To Piru Creek		
				Castaic Powerplant Pumpback 1/	Warne Power-plant	Gorman Creek Improv. Channel	Stream Flow	Castaic Powerplant Generation 1/	Recrea-tion Deliveries	Natural	Del. To United W.A.	
Mar 31	2,577	168,408										
1	2,577	168,935	527	0	767	0	17	275	0	20	0	38
2	2,578	169,360	425	0	793	0	17	450	0	20	0	85
3	2,577	169,089	-271	0	836	0	17	968	0	20	0	-136
4	2,577	169,089	0	0	825	0	17	790	1	20	0	-31
5	2,578	169,514	425	0	820	0	17	465	0	20	0	73
6	2,578	169,416	-98	0	1,082	0	16	1,464	0	20	0	288
7	2,576	167,230	-2,186	0	799	0	16	2,356	0	20	0	-625
8	2,576	167,306	76	0	1,516	0	15	1,344	1	20	0	-90
9	2,576	167,485	179	0	1,289	0	15	1,038	0	20	0	-67
10	2,576	167,562	77	0	932	0	15	894	0	20	0	44
11	2,576	167,127	-435	0	695	0	14	1,083	1	20	0	-40
12	2,576	167,639	512	0	518	0	14	23	0	20	0	23
13	2,577	168,369	730	0	817	0	14	0	0	20	0	-81
14	2,576	167,089	-1,280	0	621	0	14	1,857	0	20	0	-38
15	2,575	166,019	-1,070	0	543	0	13	1,669	1	20	0	64
16	2,574	164,890	-1,129	0	480	0	13	1,479	0	20	0	-123
17	2,574	165,232	342	0	598	0	13	201	0	20	0	-48
18	2,575	165,993	761	0	774	0	13	0	0	20	0	-6
19	2,575	165,993	0	0	338	0	13	478	1	20	0	148
20	2,575	165,777	-216	0	0	0	12	2	0	19	0	-207
21	2,575	165,714	-63	0	0	0	12	0	0	19	0	-56
22	2,575	165,815	101	0	0	0	12	0	0	19	0	108
23	2,575	165,714	-101	0	0	0	12	1	0	19	0	-93
24	2,575	165,650	-64	0	0	0	12	0	0	19	0	-57
25	2,575	165,638	-12	0	0	0	13	0	0	19	0	-6
26	2,575	165,599	-39	0	0	0	14	0	0	19	0	-34
27	2,575	165,523	-76	0	0	0	13	39	0	19	0	-31
28	2,575	165,523	0	0	0	0	14	0	0	19	0	5
29	2,574	165,219	-304	0	0	0	13	164	0	19	0	-134
30	2,574	165,181	-38	0	0	0	12	0	0	19	0	-31
Total			-3,227	0	15,043	0	422	17,040	5	589	0	-1,058

1/ Values supplied by LADWP, not verified by DWR.

Table 25. Pyramid Lake

Daily Operation

Capacity: 171,200 ac-ft

(in acre-feet except as noted)

May 2014

Date	Water Surface Elevation (in feet)	Storage	Storage Change	Inflow				Outflow				Computed Losses (-) And Gains (+)
				Project			Natural	Project		To Piru Creek		
				Castaic Powerplant Pumpback 1/	Warne Power-plant	Gorman Creek Improv. Channel	Stream Flow	Castaic Powerplant Generation 1/	Recreation Deliveries	Natural	Del. To United W.A.	
Apr 30	2,574	165,181										
1	2,574	165,333	152	0	0	0	11	0	0	20	0	161
2	2,574	165,194	-139	0	0	0	10	0	0	20	0	-129
3	2,574	165,333	139	0	235	0	10	0	0	20	0	-86
4	2,575	165,612	279	0	288	0	10	0	0	20	0	1
5	2,575	165,942	330	0	307	0	10	0	0	20	0	33
6	2,575	165,930	-12	61	0	0	11	0	1	18	0	-65
7	2,575	165,790	-140	0	0	0	11	118	0	16	0	-17
8	2,575	165,942	152	0	0	0	11	6	0	16	0	163
9	2,575	165,828	-114	0	0	0	10	0	0	16	0	-108
10	2,575	166,120	292	0	329	0	10	0	1	16	0	-30
11	2,575	165,917	-203	0	0	0	9	0	0	15	0	-197
12	2,575	165,904	-13	0	0	0	9	0	0	15	0	-7
13	2,575	165,866	-38	0	0	0	8	3	0	15	0	-28
14	2,574	164,283	-1,583	0	0	0	7	1,551	1	15	0	-23
15	2,575	165,815	1,532	1,564	0	0	7	0	0	14	0	-25
16	2,574	164,890	-925	0	0	0	6	1,016	0	14	0	99
17	2,574	165,219	329	1,159	0	0	5	815	0	14	0	-6
18	2,574	165,118	-101	0	0	0	5	11	1	14	0	-80
19	2,574	165,016	-102	0	0	0	6	0	0	14	0	-94
20	2,574	164,839	-177	0	0	0	6	34	0	14	0	-135
21	2,574	164,814	-25	0	0	0	6	0	0	14	0	-17
22	2,574	164,637	-177	0	0	0	8	234	0	14	0	63
23	2,574	164,510	-127	0	0	0	7	0	1	14	0	-119
24	2,574	164,472	-38	0	0	0	8	0	0	14	0	-32
25	2,574	164,472	0	0	0	0	6	0	0	14	0	8
26	2,574	164,396	-76	0	0	0	5	0	0	14	0	-67
27	2,574	164,359	-37	0	0	0	5	6	0	14	0	-22
28	2,574	164,422	63	0	0	0	4	0	1	14	0	74
29	2,574	164,283	-139	0	0	0	4	0	0	14	0	-129
30	2,574	164,599	316	1,164	0	0	4	794	0	14	0	-44
31	2,574	164,624	25	0	0	0	4	0	0	14	0	35
Total			-557	3,948	1,159	0	233	4,588	6	480	0	-823

1/ Values supplied by LADWP, not verified by DWR.

Table 25. Pyramid Lake

Daily Operation

Capacity: 171,200 ac-ft

(in acre-feet except as noted)

June 2014

Date	Water Surface Elevation (in feet)	Storage	Storage Change	Inflow				Outflow				Computed Losses (-) And Gains (+)
				Project			Natural	Project		To Piru Creek		
				Castaic Powerplant Pumpback 1/	Warne Power-plant	Gorman Creek Improv. Channel	Stream Flow	Castaic Powerplant Generation 1/	Recrea-tion Deliveries	Natural	Del. To United W.A.	
May 31	2,574	164,624										
1	2,574	164,510	-114	1,075	0	0	5	1,086	0	14	0	-94
2	2,574	165,118	608	1,011	0	0	5	329	0	14	0	-65
3	2,572	162,509	-2,609	130	0	0	5	2,690	0	14	0	-40
4	2,572	162,722	213	1,847	0	0	5	1,709	1	14	0	85
5	2,572	161,933	-789	1,762	0	0	5	2,422	0	14	0	-120
6	2,573	163,426	1,493	2,586	0	0	5	1,219	0	14	0	135
7	2,574	164,207	781	780	0	0	4	0	0	14	0	11
8	2,573	164,030	-177	0	0	0	4	0	0	14	0	-167
9	2,573	162,998	-1,032	1,235	0	0	4	2,256	1	14	0	0
10	2,572	162,231	-767	1,220	2	0	4	1,958	0	14	0	-21
11	2,573	163,501	1,270	1,274	0	0	4	0	0	14	0	6
12	2,572	162,120	-1,381	46	0	0	4	1,327	0	14	0	-90
13	2,572	162,271	151	1,209	0	0	4	1,008	1	14	0	-39
14	2,572	161,970	-301	1,785	0	0	3	2,093	0	14	0	18
15	2,573	163,766	1,796	1,880	0	0	3	161	0	14	0	88
16	2,573	163,426	-340	1,280	0	0	3	1,533	0	14	0	-76
17	2,574	164,814	1,388	1,453	0	0	3	0	1	14	0	-53
18	2,573	163,199	-1,615	65	369	0	3	2,023	0	14	0	-15
19	2,573	163,199	0	1,266	0	0	3	1,215	0	14	0	-40
20	2,573	163,614	415	1,008	0	0	3	575	0	14	0	-7
21	2,571	161,308	-2,306	0	0	0	3	2,177	1	13	0	-118
22	2,573	163,275	1,967	1,990	0	0	3	0	0	12	0	-14
23	2,573	163,325	50	1,310	0	0	3	1,350	0	10	0	97
24	2,573	163,980	655	1,323	0	0	3	659	0	10	0	-2
25	2,573	163,011	-969	1,115	0	0	2	2,114	1	10	0	39
26	2,572	161,995	-1,016	1,308	0	0	2	2,202	0	9	0	-115
27	2,572	161,670	-325	1,211	0	0	2	1,459	0	9	0	-70
28	2,573	163,942	2,272	3,067	0	0	2	726	1	9	0	-61
29	2,573	163,463	-479	0	0	0	2	305	0	9	0	-167
30	2,572	162,747	-716	970	553	0	3	2,183	0	9	0	-50
Total			-1,877	35,206	924	0	104	36,779	7	380	0	-945

1/ Values supplied by LADWP, not verified by DWR.

Table 25. Pyramid Lake

Daily Operation

Capacity: 171,200 ac-ft

(in acre-feet except as noted)

July 2014

Date	Water Surface Elevation (in feet)	Storage	Storage Change	Inflow				Outflow				Computed Losses (-) And Gains (+)
				Project			Natural	Project		To Piru Creek		
				Castaic Powerplant Pumpback 1/	Warne Power-plant	Gorman Creek Improv. Channel	Stream Flow	Castaic Powerplant Generation 1/	Recreation Deliveries	Natural	Del. To United W.A.	
Jun 30	2,572	162,747										
1	2,571	161,458	-1,289	970	430	0	3	2,559	0	8	0	-125
2	2,571	161,121	-337	866	553	0	3	1,646	0	8	0	-105
3	2,572	162,208	1,087	0	1,102	0	3	0	0	8	0	-10
4	2,575	165,460	3,252	1,083	2,024	0	3	0	0	8	0	150
5	2,577	168,228	2,768	1,988	1,989	0	3	1,102	1	8	0	-101
6	2,577	168,665	437	892	2,681	0	3	3,036	0	8	0	-95
7	2,575	166,655	-2,010	0	1,090	0	3	3,109	0	8	0	14
8	2,575	166,171	-484	902	1,157	0	3	2,506	0	8	0	-32
9	2,575	165,777	-394	933	961	0	3	2,300	0	8	0	17
10	2,576	166,745	968	1,079	1,241	0	3	1,360	1	8	0	14
11	2,575	165,549	-1,196	0	1,264	0	3	2,331	0	8	0	-124
12	2,574	164,447	-1,102	0	1,282	0	4	2,416	0	8	0	36
13	2,576	167,524	3,077	1,207	2,011	0	3	0	0	8	0	-136
14	2,575	166,617	-907	0	1,464	0	3	2,319	0	8	0	-47
15	2,575	166,019	-598	0	1,488	0	4	2,055	1	8	0	-26
16	2,575	165,930	-89	0	1,542	0	4	1,647	0	8	0	20
17	2,576	166,847	917	1,106	916	0	4	1,537	0	8	0	436
18	2,575	166,515	-332	0	1,397	0	4	1,683	0	8	0	-42
19	2,576	167,230	715	0	1,497	0	4	643	0	8	0	-135
20	2,576	167,383	153	1,703	1,474	0	4	3,084	1	8	0	65
21	2,575	166,655	-728	1,167	1,544	0	4	3,329	0	8	0	-106
22	2,574	165,308	-1,347	930	1,508	0	4	3,827	0	8	0	46
23	2,575	165,498	190	1,126	1,508	0	4	2,382	0	8	0	-58
24	2,573	163,993	-1,505	887	1,508	0	4	3,716	0	6	0	-182
25	2,573	163,149	-844	1,081	1,508	0	3	3,334	1	6	0	-95
26	2,574	165,209	2,060	1,284	1,510	0	2	760	0	6	0	30
27	2,576	167,946	2,737	1,237	1,514	0	2	0	0	6	0	-10
28	2,576	167,524	-422	786	1,508	0	2	2,669	0	6	0	-43
29	2,576	167,575	51	934	1,456	0	2	2,333	0	6	0	-2
30	2,576	166,706	-869	940	1,628	0	2	3,403	0	5	0	-31
31	2,575	166,120	-586	683	1,528	0	2	2,667	0	5	0	-127
Total			3,373	23,784	44,283	0	98	63,753	5	230	0	-804

1/ Values supplied by LADWP, not verified by DWR.

Table 25. Pyramid Lake

Daily Operation

Capacity: 171,200 ac-ft

(in acre-feet except as noted)

August 2014

Date	Water Surface Elevation (in feet)	Storage	Storage Change	Inflow				Outflow				Computed Losses (-) And Gains (+)
				Project			Natural	Project		To Piru Creek		
				Castaic Powerplant Pumpback 1/	Warne Power-plant	Gorman Creek Improv. Channel	Stream Flow	Castaic Powerplant Generation 1/	Recreation Deliveries	Natural	Del. To United W.A.	
Jul 31	2,575	166,120										
1	2,574	165,080	-1,040	0	1,546	0	3	2,538	0	6	0	-45
2	2,575	166,350	1,270	994	1,526	0	3	1,247	0	6	0	0
3	2,577	168,100	1,750	1,189	1,601	0	4	1,107	0	6	0	69
4	2,575	166,592	-1,508	0	928	0	4	2,293	0	6	0	-141
5	2,576	166,859	267	1,235	675	0	4	1,628	0	6	0	-13
6	2,576	166,769	-90	1,089	954	0	3	2,054	0	6	0	-76
7	2,576	167,064	295	1,169	1,012	0	4	1,881	0	6	0	-3
8	2,575	165,942	-1,122	0	1,169	0	3	2,246	1	6	0	-41
9	2,576	167,230	1,288	1,260	1,177	0	4	1,087	0	6	0	-60
10	2,577	168,023	793	1,229	949	0	4	1,292	0	6	0	-91
11	2,577	168,100	77	1,005	413	0	4	1,287	0	6	0	-52
12	2,577	168,241	141	848	341	0	5	1,033	0	6	0	-14
13	2,577	168,549	308	1,014	338	0	5	957	0	6	0	-86
14	2,576	167,664	-885	0	331	0	4	1,149	0	6	0	-65
15	2,575	166,502	-1,162	1,013	333	0	4	2,471	0	6	0	-35
16	2,577	168,215	1,713	1,370	338	0	4	0	0	6	0	7
17	2,577	168,575	360	0	450	0	4	0	0	6	0	-88
18	2,577	168,768	193	827	389	0	4	997	1	6	0	-23
19	2,577	168,960	192	0	192	0	4	0	0	6	0	2
20	2,577	168,023	-937	0	208	0	4	1,041	0	6	0	-102
21	2,577	168,280	257	1,081	199	0	4	1,133	0	6	0	112
22	2,576	167,933	-347	1,042	197	0	4	1,491	0	6	0	-93
23	2,577	168,511	578	1,370	201	0	4	966	0	6	0	-25
24	2,577	168,845	334	1,049	7	0	4	653	0	6	0	-67
25	2,577	168,960	115	0	204	0	4	2	0	6	0	-85
26	2,577	168,049	-911	0	199	0	4	1,027	0	6	0	-81
27	2,576	166,949	-1,100	0	203	0	4	1,332	0	6	0	31
28	2,575	166,566	-383	985	208	0	4	1,361	0	6	0	-213
29	2,575	165,841	-725	228	211	0	4	1,214	0	6	0	52
30	2,575	165,511	-330	1,317	197	0	4	1,757	0	5	0	-86
31	2,576	166,949	1,438	1,306	199	0	4	0	0	5	0	-66
Total			829	22,620	16,895	0	122	37,244	2	184	0	-1,378

1/ Values supplied by LADWP, not verified by DWR.

Table 25. Pyramid Lake

Daily Operation

September 2014

Capacity: 171,200 ac-ft

(in acre-feet except as noted)

Date	Water Surface Elevation (in feet)	Storage	Storage Change	Inflow				Outflow				Computed Losses (-) And Gains (+)
				Project			Natural	Project		To Piru Creek		
				Castaic Powerplant Pumpback 1/	Warne Power-plant	Gorman Creek Improv. Channel	Stream Flow	Castaic Powerplant Generation 1/	Recreation Deliveries	Natural	Del. To United W.A.	
Aug 31	2,576	166,949										
1	2,576	167,025	76	0	198	0	5	19	0	6	0	-102
2	2,576	167,217	192	0	198	0	4	0	0	6	0	-4
3	2,576	167,153	-64	865	210	0	3	1,031	0	6	0	-105
4	2,575	166,260	-893	0	197	0	3	1,069	0	6	0	-18
5	2,575	165,853	-407	0	201	0	3	493	1	5	0	-112
6	2,576	167,012	1,159	961	200	0	3	3	0	6	0	4
7	2,577	168,292	1,280	1,110	198	0	4	0	0	5	0	-27
8	2,577	168,472	180	0	196	0	4	0	0	6	0	-14
9	2,577	168,639	167	0	227	0	4	0	0	6	0	-58
10	2,577	168,806	167	0	199	0	4	0	0	5	0	-31
11	2,577	169,051	245	0	197	0	4	0	0	6	0	50
12	2,577	168,023	-1,028	0	203	0	4	1,146	0	6	0	-83
13	2,576	166,834	-1,189	0	192	0	4	1,250	0	5	0	-130
14	2,575	166,108	-726	1,077	198	0	4	2,073	0	6	0	74
15	2,576	167,549	1,441	2,573	343	0	4	1,511	0	6	0	38
16	2,577	168,087	538	1,553	297	0	4	1,307	0	5	0	-4
17	2,577	168,267	180	1,109	310	0	4	1,151	0	6	0	-86
18	2,577	168,511	244	0	311	0	4	117	0	6	0	52
19	2,577	168,780	269	0	287	0	4	0	0	5	0	-17
20	2,577	168,768	-12	0	255	0	4	212	1	6	0	-52
21	2,577	169,102	334	0	307	0	4	0	0	6	0	29
22	2,577	168,125	-977	0	307	0	3	1,066	0	6	0	-215
23	2,577	168,151	26	1,045	297	0	4	1,276	0	5	0	-39
24	2,577	168,472	321	1,003	201	0	4	854	0	6	0	-27
25	2,577	168,126	-346	0	656	0	4	976	0	6	0	-24
26	2,577	169,115	989	763	296	0	4	0	1	6	0	-67
27	2,578	169,347	232	0	285	0	4	0	0	5	0	-52
28	2,577	168,177	-1,170	0	1	0	4	1,130	0	6	0	-39
29	2,578	169,411	1,234	975	297	0	3	0	0	6	0	-35
30	2,577	168,036	-1,375	0	308	0	4	1,727	0	5	0	45
Total			1,087	13,034	7,572	0	115	18,411	3	171	0	-1,049

1/ Values supplied by LADWP, not verified by DWR.

Table 25. Pyramid Lake

Daily Operation

Capacity: 171,200 ac-ft

(in acre-feet except as noted)

October 2014

Date	Water Surface Elevation (in feet)	Storage	Storage Change	Inflow				Outflow				Computed Losses (-) And Gains (+)
				Project			Natural	Project		To Piru Creek		
				Castaic Powerplant Pumpback 1/	Warne Power-plant	Gorman Creek Improv. Channel	Stream Flow	Castaic Powerplant Generation 1/	Recreation Deliveries	Natural	Del. To United W.A.	
Sep 30	2,577	168,036										
1	2,576	167,933	-103	1,150	307	0	3	1,494	0	6	0	-63
2	2,576	167,549	-384	1,061	304	0	3	1,647	0	6	0	-99
3	2,576	167,306	-243	912	306	0	3	1,498	0	6	0	40
4	2,576	167,741	435	1,466	315	0	3	1,353	0	6	0	10
5	2,577	169,231	1,490	1,163	336	0	3	0	0	6	0	-6
6	2,577	168,549	-682	0	316	0	3	898	0	6	0	-97
7	2,577	168,010	-539	0	310	0	3	862	1	6	0	17
8	2,576	167,728	-282	0	264	0	3	649	0	6	0	106
9	2,576	167,064	-664	0	326	0	2	770	0	6	0	-216
10	2,576	167,268	204	0	238	0	3	0	0	6	0	-31
11	2,576	167,434	166	0	239	0	3	0	0	6	0	-70
12	2,576	167,549	115	0	239	0	3	0	0	5	0	-122
13	2,575	166,566	-983	0	1,343	0	3	2,246	0	5	0	-78
14	2,575	165,968	-598	0	1,374	0	3	1,935	0	5	0	-35
15	2,575	165,625	-343	0	1,373	0	3	1,527	0	5	0	-187
16	2,575	165,536	-89	0	1,354	0	4	1,417	0	5	0	-25
17	2,575	166,299	763	0	1,083	0	4	275	0	5	0	-44
18	2,576	167,076	777	0	1,349	0	4	499	0	5	0	-72
19	2,577	168,395	1,319	0	1,337	0	4	0	0	5	0	-17
20	2,576	167,703	-692	0	1,335	0	4	2,042	0	5	0	16
21	2,576	167,895	192	380	924	0	4	1,105	0	5	0	-6
22	2,576	166,872	-1,023	0	1,338	0	4	2,259	0	5	0	-101
23	2,574	165,308	-1,564	0	1,369	0	4	2,909	0	5	0	-23
24	2,574	164,940	-368	0	1,454	0	4	1,887	0	5	0	66
25	2,575	166,260	1,320	0	1,448	0	4	0	0	5	0	-127
26	2,576	167,703	1,443	0	1,443	0	4	0	0	5	0	1
27	2,576	166,961	-742	0	1,450	0	4	2,095	0	5	0	-96
28	2,575	166,515	-446	0	1,451	0	4	1,857	0	5	0	-39
29	2,575	166,070	-445	0	1,116	0	4	1,489	0	5	0	-71
30	2,574	165,232	-838	0	1,069	0	4	1,943	0	5	0	37
31	2,575	166,604	1,372	0	1,451	0	4	45	0	5	0	-33
Total			-1,432	6,132	28,561	0	108	34,701	1	166	0	-1,365

1/ Values supplied by LADWP, not verified by DWR.

Table 25. Pyramid Lake

Daily Operation

Capacity: 171,200 ac-ft

(in acre-feet except as noted)

November 2014

Date	Water Surface Elevation (in feet)	Storage	Storage Change	Inflow				Outflow				Computed Losses (-) And Gains (+)
				Project			Natural	Project		To Piru Creek		
				Castaic Powerplant Pumpback 1/	Warne Powerplant	Gorman Creek Improv. Channel	Stream Flow	Castaic Powerplant Generation 1/	Recreation Deliveries	Natural	Del. To United W.A.	
Oct 31	2,575	166,604										
1	2,577	168,164	1,560	0	1,539	0	7	0	0	5	0	19
2	2,578	169,746	1,582	0	1,741	0	5	142	0	5	0	-17
3	2,577	168,639	-1,107	0	1,503	0	5	2,578	0	5	0	-32
4	2,577	168,010	-629	0	1,366	0	5	1,909	0	5	0	-86
5	2,576	167,409	-601	0	1,469	0	5	1,884	0	5	0	-186
6	2,575	166,400	-1,009	0	1,609	0	5	2,541	0	5	0	-77
7	2,575	166,426	26	0	1,431	0	5	1,377	0	5	0	-28
8	2,576	167,434	1,008	0	1,257	0	5	176	0	5	0	-73
9	2,577	168,177	743	0	860	0	5	0	1	5	0	-116
10	2,577	168,960	783	956	864	0	5	962	0	5	0	-75
11	2,577	168,126	-834	0	771	0	5	1,658	0	5	0	53
12	2,577	168,215	89	0	831	0	5	682	0	5	0	-60
13	2,576	167,741	-474	0	1,076	0	5	1,589	0	5	0	39
14	2,576	167,524	-217	0	1,432	0	5	1,469	0	5	0	-180
15	2,577	168,575	1,051	0	1,070	0	5	61	0	5	0	42
16	2,577	169,076	501	0	1,130	0	5	617	0	5	0	-12
17	2,577	168,241	-835	0	1,071	0	5	1,903	0	5	0	-3
18	2,576	167,792	-449	0	1,071	0	6	1,333	0	5	0	-188
19	2,576	167,818	26	0	1,427	0	6	1,361	0	5	0	-41
20	2,576	166,796	-1,022	0	1,427	0	6	2,401	0	5	0	-49
21	2,576	167,780	984	0	1,430	0	7	560	0	5	0	112
22	2,575	166,528	-1,252	0	1,432	0	6	2,810	0	5	0	125
23	2,577	168,203	1,675	1,726	1,437	0	6	1,182	0	5	0	-307
24	2,576	167,472	-731	0	1,264	0	7	1,969	0	5	0	-28
25	2,576	166,949	-523	0	1,007	0	7	1,488	0	5	0	-44
26	2,575	166,350	-599	0	1,445	0	7	1,900	0	5	0	-146
27	2,575	166,541	191	0	1,174	0	7	904	0	5	0	-81
28	2,575	166,681	140	0	1,444	0	6	1,232	0	5	0	-73
29	2,576	166,949	268	0	1,438	0	6	1,202	0	5	0	31
30	2,576	167,396	447	0	1,436	0	6	1,043	0	4	0	52
Total			792	2,682	38,452	0	170	38,933	1	149	0	-1,429

1/ Values supplied by LADWP, not verified by DWR.

Table 25. Pyramid Lake

Daily Operation

Capacity: 171,200 ac-ft

(in acre-feet except as noted)

December 2014

Date	Water Surface Elevation (in feet)	Storage	Storage Change	Inflow				Outflow				Computed Losses (-) And Gains (+)
				Project			Natural	Project		To Piru Creek		
				Castaic Powerplant Pumpback 1/	Warne Powerplant	Gorman Creek Improv. Channel	Stream Flow	Castaic Powerplant Generation 1/	Recreation Deliveries	Natural	Del. To United W.A.	
Nov 30	2,576	167,396										
1	2,576	166,949	-447	0	1,436	0	8	1,787	0	5	0	-99
2	2,576	167,102	153	0	1,435	0	29	1,510	0	5	0	204
3	2,576	166,783	-319	0	1,438	0	32	1,877	0	5	0	93
4	2,576	166,910	127	0	1,434	0	16	1,289	0	10	0	-24
5	2,576	167,396	486	0	1,431	186	14	569	0	12	0	-564
6	2,577	168,382	986	0	1,428	298	12	695	0	12	0	-45
7	2,577	168,424	42	0	1,433	298	11	1,948	0	12	0	260
8	2,577	168,768	344	0	1,434	703	11	1,392	0	12	0	-400
9	2,576	167,754	-1,014	0	1,433	992	11	3,433	0	12	0	-5
10	2,576	167,588	-166	0	1,437	1,240	11	2,634	0	12	0	-208
11	2,576	167,242	-346	0	2,119	1,388	11	3,884	0	12	0	32
12	2,577	168,357	1,115	0	3,310	421	191	3,004	0	115	0	312
13	2,576	167,664	-693	0	2,420	1,240	181	2,936	0	198	0	-1,400
14	2,577	168,883	1,219	0	1,644	0	52	337	0	67	0	-73
15	2,576	167,281	-1,602	0	1,992	0	27	3,575	0	28	0	-18
16	2,576	167,127	-154	0	1,766	0	23	1,858	0	26	0	-59
17	2,576	167,460	333	0	1,826	0	22	1,461	0	26	0	-28
18	2,576	167,549	89	0	1,194	0	20	1,058	0	26	0	-41
19	2,576	167,319	-230	0	1,312	0	21	1,526	1	26	0	-10
20	2,577	168,113	794	0	1,226	0	19	472	0	20	0	41
21	2,577	168,755	642	0	1,335	0	18	749	0	20	0	58
22	2,577	168,138	-617	0	1,492	0	17	1,831	0	20	0	-275
23	2,576	167,127	-1,011	0	1,487	0	16	2,397	0	16	0	-101
24	2,577	168,241	1,114	0	1,434	0	16	387	0	16	0	67
25	2,577	168,870	629	0	1,464	0	15	770	0	16	0	-64
26	2,576	167,805	-1,065	0	1,433	0	14	2,519	0	16	0	23
27	2,576	167,818	13	0	1,510	0	14	1,379	0	14	0	-118
28	2,576	167,510	-308	0	1,515	0	20	1,195	0	14	0	-634
29	2,576	167,511	1	0	1,501	0	13	2,030	0	13	0	530
30	2,576	167,166	-345	0	1,559	0	12	1,797	0	13	0	-106
31	2,576	167,869	703	0	1,453	0	12	723	0	13	0	-26
Total			473	0	49,331	6,766	889	53,022	1	812	0	-2,678

1/ Values supplied by LADWP, not verified by DWR.

Table 26. Elderberry Forebay

Daily Operation

(in acre-feet except as noted)

Capacity: 32,746 ac-ft

January 2000

Date	Water Surface Elevation (in feet)	Storage	Storage Change	Inflow		Outflow			Computed Losses (-) Gains (+)
				Castaic Powerplant Generation	Natural	Castaic Powerplant Pumpback	To Castaic Lake		
							Natural	Project	
Dec 31	1520.88	23,617							
1	1518.63	22,660	-957	4,075	0	2,190	0	2,842	0
2	1516.86	21,922	-738	2,413	1	3,151	1	0	0
3	1516.49	21,769	-153	5,573	1	2,185	1	3,540	-1
4	1519.69	23,109	1,340	4,872	1	746	1	2,785	-1
5	1523.92	24,938	1,829	3,944	1	0	1	2,115	0
6	1531.50	28,380	3,442	4,174	1	1,160	1	0	428
7	1522.96	24,518	-3,862	1,372	1	1,927	1	3,322	15
8	1522.37	24,261	-257	716	1	933	1	0	-40
9	1516.71	21,860	-2,401	569	1	2,979	1	0	9
10	1515.86	21,511	-349	4,532	1	3,083	1	1,797	-1
11	1507.53	18,246	-3,265	1,387	1	2,689	1	1,951	-12
12	1510.95	19,552	1,306	4,090	1	739	1	2,044	-1
13	1516.55	21,794	2,242	2,693	1	488	1	0	37
14	1509.29	18,912	-2,882	2,579	1	1,745	1	3,714	-2
15	1509.99	19,180	268	288	1	0	1	0	-20
16	1507.25	18,141	-1,039	617	1	1,651	1	0	-5
17	1509.48	18,985	844	3,044	2	2,267	2	0	67
18	1506.01	17,681	-1,304	3,437	2	1,716	2	3,020	-5
19	1509.78	19,100	1,419	5,288	2	1,814	2	2,053	-2
20	1513.87	20,704	1,604	4,726	2	1,329	2	1,791	-2
21	1516.27	21,679	975	5,188	2	1,428	2	2,782	-3
22	1512.23	20,052	-1,627	767	2	2,373	2	0	-21
23	1508.17	18,487	-1,565	2,910	2	2,759	2	1,712	-4
24	1516.55	21,794	3,307	5,404	2	2,118	2	0	21
25	1515.22	21,250	-544	3,738	2	2,025	2	2,254	-3
26	1515.54	21,380	130	4,364	2	2,223	2	2,009	-2
27	1519.38	22,977	1,597	5,668	2	2,134	2	1,934	-3
28	1522.86	24,474	1,497	3,777	2	771	2	1,507	-2
29	1522.08	24,135	-339	570	3	877	3	0	-32
30	1517.55	22,208	-1,927	552	3	2,447	3	0	-32
31	1509.56	19,015	-3,193	1,512	3	3,479	3	1,217	-9
Total			-4,602	94,839	48	55,426	48	44,389	374

Table 26. Elderberry Forebay

Daily Operation

(in acre-feet except as noted)

Capacity: 32,746 ac-ft

February 2000

Date	Water Surface Elevation (in feet)	Storage	Storage Change	Inflow		Outflow			Computed Losses (-) Gains (+)
				Castaic Powerplant Generation	Natural	Castaic Powerplant Pumpback	To Castaic Lake		
							Natural	Project	
Jan 31	1509.56	19,015							
1	1511.72	19,852	837	2,670	2	0	2	1,832	-1
2	1513.02	20,365	513	2,727	2	832	2	1,379	-3
3	1514.90	21,120	755	3,742	2	1,581	2	1,405	-1
4	1513.16	20,421	-699	1,441	2	790	2	1,341	-9
5	1512.90	20,317	-104	84	2	178	2	0	-10
6	1503.79	16,870	-3,447	115	2	3,607	2	0	45
7	1512.87	20,305	3,435	5,082	2	1,690	2	0	43
8	1514.69	21,035	730	4,605	3	2,285	3	1,580	-10
9	1519.26	22,926	1,891	3,099	3	1,220	3	0	12
10	1526.62	26,139	3,213	3,791	5	628	5	0	50
11	1518.28	22,513	-3,626	307	11	0	11	3,875	-58
12	1519.12	22,867	354	368	29	0	29	0	-14
13	1512.32	20,088	-2,779	304	11	3,129	11	0	46
14	1517.18	22,055	1,967	2,880	11	913	11	0	0
15	1510.01	19,188	-2,867	255	8	702	8	2,420	0
16	1514.97	21,148	1,960	5,504	11	1,592	11	1,939	-13
17	1518.11	22,442	1,294	3,359	10	0	10	2,065	0
18	1512.41	20,123	-2,319	465	8	0	8	2,781	-3
19	1512.54	20,175	52	47	7	0	7	0	5
20	1510.06	19,207	-968	521	96	1,539	96	0	50
21	1511.06	19,594	387	1,742	226	1,623	226	0	268
22	1504.98	17,302	-2,292	162	96	0	96	2,119	-335
23	1508.38	18,566	1,264	1,334	378	467	378	0	397
24	1506.75	17,955	-611	1,600	125	0	125	1,858	-353
25	1503.26	16,679	-1,276	482	72	0	72	1,738	-20
26	1502.56	16,429	-250	287	55	0	55	767	230
27	1504.36	17,077	648	573	61	0	61	30	105
28	1508.68	18,680	1,603	1,567	55	0	55	0	36
29	1506.14	17,729	-951	1,322	54	0	54	2,196	-77
Total			-1,286	50,435	1,349	22,776	1,349	29,325	380

Table 26. Elderberry Forebay

Daily Operation

(in acre-feet except as noted)

Capacity: 32,746 ac-ft

March 2000

Date	Water Surface Elevation (in feet)	Storage	Storage Change	Inflow		Outflow			Computed Losses (-) Gains (+)
				Castaic Powerplant Generation	Natural	Castaic Powerplant Pumpback	To Castaic Lake		
							Natural	Project	
Feb 29	1506.14	17,729							
1	1508.93	18,775	1,046	1,169	33	0	33	0	-123
2	1506.52	17,869	-906	1,665	18	0	18	2,530	-41
3	1502.15	16,283	-1,586	549	21	0	21	1,739	-396
4	1505.44	17,471	1,188	1,383	27	200	27	0	5
5	1508.86	18,748	1,277	1,065	186	0	186	0	212
6	1516.90	21,939	3,191	3,050	168	0	168	0	141
7	1510.99	19,567	-2,372	631	161	12	161	2,349	-642
8	1512.50	20,159	592	994	571	905	571	0	503
9	1504.69	17,197	-2,962	545	271	669	271	2,635	-203
10	1506.35	17,806	609	2,668	159	0	159	1,689	-370
11	1506.90	18,011	205	105	114	49	114	0	149
12	1504.32	17,062	-949	376	88	1,375	88	0	50
13	1507.76	18,332	1,270	1,193	68	0	68	0	77
14	1506.80	17,973	-359	1,818	54	0	54	2,202	25
15	1505.40	17,456	-517	3,015	46	535	46	2,966	-31
16	1511.62	19,813	2,357	2,779	40	483	40	0	61
17	1504.58	17,157	-2,656	325	35	0	35	2,860	-121
18	1505.73	17,577	420	900	32	535	32	0	55
19	1507.45	18,216	639	2,420	30	1,811	30	0	30
20	1512.51	20,163	1,947	3,455	28	1,478	28	0	-30
21	1517.82	22,321	2,158	2,170	24	0	24	0	-12
22	1512.56	20,183	-2,138	692	22	0	22	2,801	-29
23	1515.32	21,290	1,107	1,588	21	511	21	0	30
24	1513.28	20,468	-822	3,150	20	698	20	3,279	5
25	1511.13	19,622	-846	2,039	19	0	19	2,848	-37
26	1510.74	19,470	-152	1,091	18	1,362	18	0	119
27	1520.07	23,270	3,800	4,703	16	820	16	0	-83
28	1516.94	21,955	-1,315	3,556	16	801	16	4,073	3
29	1512.08	19,993	-1,962	3,842	15	2,084	15	3,726	6
30	1508.16	18,483	-1,510	4,862	15	2,136	15	4,241	5
31	1508.52	18,619	136	5,202	12	1,369	12	3,694	-3
Total			890	63,000	2,348	17,833	2,348	43,632	-645

Table 26. Elderberry Forebay

Daily Operation

(in acre-feet except as noted)

Capacity: 32,746 ac-ft

April 2000

Date	Water Surface Elevation (in feet)	Storage	Storage Change	Inflow		Outflow			Computed Losses (-) Gains (+)
				Castaic Powerplant Generation	Natural	Castaic Powerplant Pumpback	To Castaic Lake		
							Natural	Project	
Mar 31	1508.52	18,619							
1	1509.39	18,950	331	754	13	0	13	398	-25
2	1510.43	19,350	400	384	12	0	12	0	16
3	1510.42	19,346	-4	4,196	11	0	11	4,199	-1
4	1507.38	18,190	-1,156	3,333	10	0	10	4,486	-3
5	1511.75	19,864	1,674	5,872	10	1,562	10	2,632	-4
6	1520.48	23,445	3,581	4,417	10	898	10	0	62
7	1512.73	20,250	-3,195	3,259	9	2,399	9	4,041	-14
8	1507.51	18,239	-2,011	2,255	8	1,892	8	2,372	-2
9	1514.14	20,813	2,574	3,614	8	22	8	1,016	-2
10	1521.01	23,673	2,860	4,995	7	2,096	7	0	-39
11	1520.80	23,583	-90	5,408	7	1,471	7	4,018	-9
12	1521.84	24,031	448	6,132	6	1,829	6	3,856	1
13	1523.24	24,640	609	7,731	6	3,021	6	4,098	-3
14	1521.62	23,936	-704	5,784	8	2,100	8	4,386	-2
15	1510.57	19,404	-4,532	1,175	9	2,075	9	3,525	-107
16	1508.05	18,442	-962	643	10	1,634	10	0	29
17	1516.38	21,724	3,282	4,993	92	1,764	92	0	53
18	1517.81	22,317	593	6,892	59	2,391	59	3,961	53
19	1517.90	22,354	37	6,451	28	2,608	28	3,835	29
20	1520.57	23,484	1,130	8,058	21	2,803	21	4,123	-2
21	1521.79	24,009	525	8,432	18	4,004	18	3,896	-7
22	1516.13	21,621	-2,388	4,863	15	3,710	15	3,523	-18
23	1507.23	18,134	-3,487	248	13	3,769	13	0	34
24	1520.95	23,647	5,513	7,963	12	841	12	1,606	-3
25	1524.24	25,079	1,432	8,997	11	2,908	11	4,658	1
26	1533.31	29,233	4,154	7,493	11	2,692	11	645	-2
27	1527.82	26,681	-2,552	5,394	10	3,188	10	4,759	1
28	1526.69	26,170	-511	3,412	9	1,086	9	2,837	0
29	1516.41	21,736	-4,434	0	9	2,019	9	2,407	-8
30	1517.33	22,117	381	1,373	8	1,040	8	0	48
Total			3,498	134,521	460	55,822	460	75,277	76

Table 26. Elderberry Forebay

Daily Operation

(in acre-feet except as noted)

Capacity: 32,746 ac-ft

May 2000

Date	Water Surface Elevation (in feet)	Storage	Storage Change	Inflow		Outflow			Computed Losses (-) Gains (+)
				Castaic Powerplant Generation	Natural	Castaic Powerplant Pumpback	To Castaic Lake		
							Natural	Project	
Apr 30	1517.33	22,117							
1	1526.42	26,049	3,932	6,394	7	2,648	7	0	186
2	1529.12	27,275	1,226	6,529	6	2,559	6	2,735	-9
3	1530.79	28,048	773	6,600	5	2,733	5	3,094	0
4	1525.70	25,727	-2,321	5,633	5	4,055	5	3,900	1
5	1528.29	26,895	1,168	5,858	6	1,335	6	3,354	-1
6	1520.34	23,386	-3,509	3,050	6	2,636	6	3,904	-19
7	1514.99	21,156	-2,230	44	5	2,349	5	0	75
8	1516.64	21,831	675	3,222	5	2,624	5	0	77
9	1524.33	25,119	3,288	4,224	4	997	4	0	61
10	1527.73	26,640	1,521	2,119	4	582	4	0	-16
11	1518.66	22,673	-3,967	363	4	1,148	4	3,182	0
12	1516.23	21,662	-1,011	2,560	4	1,867	4	1,690	-14
13	1508.30	18,536	-3,126	421	3	3,577	3	0	30
14	1507.52	18,242	-294	2,142	3	2,462	3	0	26
15	1513.35	20,496	2,254	3,743	3	1,453	3	0	-36
16	1515.69	21,441	945	958	4	0	4	0	-13
17	1517.03	21,992	551	556	3	0	3	0	-5
18	1519.61	23,075	1,083	3,916	3	738	3	2,098	3
19	1525.82	25,780	2,705	4,557	2	1,793	2	0	-59
20	1524.52	25,203	-577	3,819	2	1,786	2	3,108	498
21	1524.64	25,256	53	5,053	1	4,959	1	0	-41
22	1513.58	20,588	-4,668	3,526	1	5,233	1	2,963	2
23	1517.28	22,096	1,508	4,559	1	0	1	3,052	1
24	1523.30	24,666	2,570	3,226	1	603	1	0	-53
25	1522.72	24,413	-253	3,654	2	869	2	3,039	1
26	1522.52	24,326	-87	4,505	2	1,570	2	3,020	-2
27	1521.25	23,776	-550	3,443	2	4,062	2	0	69
28	1521.82	24,022	246	5,573	1	5,541	1	0	214
29	1519.54	23,045	-977	3,993	0	5,031	0	0	61
30	1529.17	27,298	4,253	5,487	0	1,435	0	0	201
31	1523.54	24,771	-2,527	5,145	0	1,955	0	5,721	4
Total			2,654	114,872	95	68,600	95	44,860	1,242

Table 26. Elderberry Forebay

Daily Operation

(in acre-feet except as noted)

Capacity: 32,746 ac-ft

June 2000

Date	Water Surface Elevation (in feet)	Storage	Storage Change	Inflow		Outflow			Computed Losses (-) Gains (+)
				Castaic Powerplant Generation	Natural	Castaic Powerplant Pumpback	To Castaic Lake		
							Natural	Project	
May 31	1523.54	24,771							
1	1523.31	24,671	-100	5,741	0	2,706	0	3,138	3
2	1523.53	24,767	96	4,792	0	2,007	0	2,689	0
3	1529.07	27,252	2,485	5,230	0	2,709	0	0	-36
4	1526.14	25,923	-1,329	3,191	0	4,580	0	0	60
5	1526.40	26,040	117	3,898	0	3,723	0	0	-58
6	1527.78	26,663	623	4,894	2	1,827	0	2,898	452
7	1523.16	24,605	-2,058	3,368	0	868	0	4,126	-432
8	1515.75	21,466	-3,139	2,362	0	1,279	1	4,223	2
9	1512.00	19,962	-1,504	4,596	0	3,426	0	2,675	1
10	1508.78	18,718	-1,244	329	0	1,516	0	0	-57
11	1502.19	16,297	-2,421	864	0	3,299	0	0	14
12	1508.69	18,687	2,390	4,303	0	1,985	0	0	72
13	1516.84	21,914	3,227	5,769	0	2,626	0	0	84
14	1521.92	24,065	2,151	7,108	0	1,898	0	3,060	1
15	1526.06	25,888	1,823	6,463	0	1,462	0	3,179	1
16	1529.16	27,294	1,406	5,970	0	1,680	0	2,883	-1
17	1526.89	26,260	-1,034	691	0	1,722	0	0	-3
18	1522.50	24,317	-1,943	109	0	2,142	0	0	90
19	1519.49	23,024	-1,293	3,955	0	1,905	0	3,344	1
20	1524.79	25,322	2,298	4,471	0	2,122	0	0	-51
21	1525.32	25,558	236	5,438	0	1,663	0	3,540	1
22	1525.08	25,451	-107	4,850	0	1,352	0	3,604	-1
23	1523.89	24,925	-526	4,792	0	1,984	0	3,336	2
24	1521.42	23,849	-1,076	807	0	1,860	0	0	-23
25	1519.82	23,164	-685	1,979	0	2,615	0	0	-49
26	1527.68	26,618	3,454	8,048	0	2,117	0	2,477	0
27	1526.26	25,977	-641	7,866	0	5,444	0	3,063	0
28	1532.40	28,803	2,826	9,072	0	6,489	0	0	243
29	1519.00	22,816	-5,987	5,197	0	7,882	0	3,301	-1
30	1524.78	25,318	2,502	3,271	0	750	0	0	-19
Total			547	129,424	2	77,638	1	51,536	296

Table 26. Elderberry Forebay

Daily Operation

(in acre-feet except as noted)

Capacity: 32,746 ac-ft

July 2000

Date	Water Surface Elevation (in feet)	Storage	Storage Change	Inflow		Outflow			Computed Losses (-) Gains (+)
				Castaic Powerplant Generation	Natural	Castaic Powerplant Pumpback	To Castaic Lake		
							Natural	Project	
Jun 30	1524.78	25,318							
1	1521.48	23,875	-1,443	422	0	1,876	0	0	11
2	1517.50	22,188	-1,688	512	0	2,289	0	0	89
3	1508.07	18,449	-3,738	2,198	0	2,559	0	3,378	1
4	1507.69	18,306	-143	2,811	0	3,002	0	0	48
5	1513.51	20,560	2,254	6,043	0	352	0	3,437	0
6	1517.40	22,146	1,586	6,294	0	1,075	0	3,637	4
7	1517.88	22,346	200	4,306	0	657	0	3,446	-3
8	1515.16	21,225	-1,121	4	0	1,098	0	0	-27
9	1513.85	20,696	-529	393	0	904	0	0	-18
10	1517.32	22,113	1,416	6,242	0	1,340	0	3,484	-2
11	1520.22	23,334	1,222	2,200	0	1,012	0	0	34
12	1515.74	21,462	-1,873	4,438	0	2,505	0	3,807	1
13	1523.93	24,943	3,481	5,437	0	1,949	0	0	-7
14	1529.82	27,598	2,655	7,300	0	1,173	0	3,471	-1
15	1521.07	23,699	-3,899	452	0	4,290	0	0	-61
16	1514.23	20,849	-2,850	515	0	3,345	0	0	-20
17	1512.13	20,013	-836	4,701	0	2,937	0	2,599	-1
18	1524.42	25,159	5,146	7,179	0	2,192	0	0	159
19	1525.00	25,416	257	7,249	0	3,669	0	3,322	-1
20	1517.58	22,221	-3,195	4,729	0	4,012	0	3,912	0
21	1518.46	22,589	368	7,602	0	4,119	0	3,119	4
22	1517.03	21,992	-597	4,135	0	4,710	0	0	-22
23	1510.41	19,342	-2,650	2,079	0	4,738	0	0	9
24	1519.34	22,960	3,618	5,143	0	1,677	0	0	152
25	1514.76	21,063	-1,897	5,817	0	3,960	0	3,758	4
26	1522.31	24,235	3,172	6,871	0	4,138	0	0	439
27	1523.22	24,631	397	6,174	0	3,662	0	2,114	-1
28	1522.55	24,339	-292	7,130	0	3,661	0	3,762	1
29	1517.81	22,317	-2,022	2,892	0	4,984	0	0	70
30	1506.68	17,929	-4,388	1,527	0	5,906	0	0	-9
31	1515.01	21,165	3,236	6,545	0	3,336	0	0	27
Total			-4,153	129,340	0	87,127	0	47,246	880

Table 26. Elderberry Forebay

Daily Operation

(in acre-feet except as noted)

Capacity: 32,746 ac-ft

August 2000

Date	Water Surface Elevation (in feet)	Storage	Storage Change	Inflow		Outflow			Computed Losses (-) Gains (+)
				Castaic Powerplant Generation	Natural	Castaic Powerplant Pumpback	To Castaic Lake		
							Natural	Project	
Jul 31	1515.01	21,165							
1	1526.50	26,085	4,920	9,330	0	4,293	0	0	-117
2	1515.52	21,372	-4,713	5,168	0	6,101	0	3,781	1
3	1512.29	20,076	-1,296	5,463	0	3,489	0	3,270	0
4	1523.38	24,701	4,625	7,390	0	2,969	0	0	204
5	1528.14	26,827	2,126	5,951	0	4,035	0	0	210
6	1514.76	21,063	-5,764	140	0	5,875	0	0	-29
7	1519.31	22,947	1,884	5,565	0	3,881	0	0	200
8	1521.00	23,668	721	6,315	0	974	0	4,619	-1
9	1517.15	22,042	-1,626	7,121	0	4,093	0	4,655	1
10	1523.89	24,925	2,883	7,521	0	4,564	0	0	-74
11	1535.82	30,434	5,509	7,574	0	1,953	0	0	-112
12	1527.32	26,454	-3,980	1,028	0	5,064	0	0	56
13	1510.41	19,342	-7,112	149	0	7,340	0	0	79
14	1516.59	21,811	2,469	7,750	0	2,145	0	3,136	0
15	1532.66	28,925	7,114	11,021	0	3,817	0	0	-90
16	1530.60	27,960	-965	8,398	0	4,895	0	4,469	1
17	1528.13	26,822	-1,138	8,030	0	5,642	0	3,526	0
18	1522.99	24,531	-2,291	6,643	0	5,252	0	3,681	-1
19	1517.47	22,175	-2,356	2,112	0	4,495	0	0	27
20	1506.67	17,925	-4,250	850	0	5,117	0	0	17
21	1509.50	18,992	1,067	5,592	0	1,978	0	2,547	0
22	1517.67	22,258	3,266	6,016	0	2,676	0	0	-74
23	1521.21	23,759	1,501	7,066	0	2,322	0	3,242	-1
24	1525.05	25,438	1,679	7,540	0	2,305	0	3,557	1
25	1527.69	26,622	1,184	6,963	0	2,520	0	3,259	0
26	1525.97	25,847	-775	4,803	0	5,602	0	0	24
27	1511.16	19,633	-6,214	729	0	6,969	0	0	26
28	1511.36	19,711	78	5,976	0	2,992	0	2,906	0
29	1510.01	19,188	-523	3,838	0	1,727	0	2,636	2
30	1503.87	16,899	-2,289	3,966	0	2,763	0	3,492	0
31	1516.05	21,589	4,690	8,766	0	931	0	3,145	0
Total			424	174,774	0	118,779	0	55,921	350

Table 26. Elderberry Forebay

Daily Operation

(in acre-feet except as noted)

Capacity: 32,746 ac-ft

September 2000

Date	Water Surface Elevation (in feet)	Storage	Storage Change	Inflow		Outflow			Computed Losses (-) Gains (+)
				Castaic Powerplant Generation	Natural	Castaic Powerplant Pumpback	To Castaic Lake		
							Natural	Project	
Aug 31	1516.05	21,589							
1	1520.44	23,428	1,839	6,535	0	203	0	4,491	-2
2	1511.71	19,848	-3,580	723	0	4,222	0	0	-81
3	1508.20	18,498	-1,350	1,449	0	2,774	0	0	-25
4	1512.43	20,131	1,633	3,908	0	2,250	0	0	-25
5	1516.69	21,852	1,721	6,846	0	1,507	0	3,618	0
6	1519.68	23,104	1,252	6,701	0	1,546	0	3,903	0
7	1518.35	22,543	-561	6,921	0	1,790	0	5,693	1
8	1523.71	24,846	2,303	8,326	0	2,571	0	3,452	0
9	1516.28	21,683	-3,163	499	0	3,721	0	0	59
10	1510.58	19,408	-2,275	246	0	2,457	0	0	-64
11	1520.32	23,377	3,969	7,090	0	3,455	0	0	334
12	1531.26	28,267	4,890	8,577	0	4,239	0	0	552
13	1528.66	27,064	-1,203	5,743	0	5,301	0	1,645	0
14	1530.23	27,788	724	5,863	0	5,646	0	0	507
15	1531.12	28,202	414	5,973	0	5,925	0	0	366
16	1522.52	24,326	-3,876	6,799	0	6,681	0	3,995	1
17	1505.26	17,405	-6,921	1,931	0	9,105	0	0	253
18	1511.62	19,813	2,408	8,487	0	2,889	0	3,190	0
19	1512.63	20,210	397	4,880	0	4,612	0	0	129
20	1512.89	20,313	103	7,283	0	2,995	0	4,185	0
21	1518.50	22,606	2,293	7,211	0	816	0	4,103	1
22	1523.46	24,736	2,130	7,540	0	1,788	0	3,621	-1
23	1519.32	22,952	-1,784	1,118	0	2,971	0	0	69
24	1506.58	17,892	-5,060	821	0	5,932	0	0	51
25	1516.19	21,646	3,754	6,291	0	2,474	0	0	-63
26	1520.32	23,377	1,731	6,816	0	1,596	0	3,488	-1
27	1530.25	27,797	4,420	5,713	0	1,214	0	0	-79
28	1527.19	26,396	-1,401	6,475	0	4,220	0	3,655	-1
29	1526.76	26,202	-194	5,993	0	3,231	0	2,956	0
30	1519.38	22,977	-3,225	393	0	3,728	0	0	110
Total			1,388	153,151	0	101,859	0	51,995	2,091

Table 26. Elderberry Forebay

Daily Operation

(in acre-feet except as noted)

Capacity: 32,746 ac-ft

October 2000

Date	Water Surface Elevation (in feet)	Storage	Storage Change	Inflow		Outflow			Computed Losses (-) Gains (+)
				Castaic Powerplant Generation	Natural	Castaic Powerplant Pumpback	To Castaic Lake		
							Natural	Project	
Sep 30	1519.38	22,977							
1	1510.92	19,540	-3,437	338	0	3,728	0	0	-47
2	1518.35	22,543	3,003	7,328	0	508	0	3,818	1
3	1521.36	23,823	1,280	5,189	0	137	0	3,771	-1
4	1519.46	23,011	-812	2,675	0	1,094	0	2,393	0
5	1521.99	24,096	1,085	3,552	0	328	0	2,141	2
6	1518.38	22,555	-1,541	2,781	0	1,851	0	2,470	-1
7	1516.30	21,691	-864	490	0	1,350	0	0	-4
8	1510.93	19,544	-2,147	366	0	2,409	0	0	-104
9	1514.16	20,821	1,277	6,477	0	1,495	0	3,707	2
10	1514.80	21,079	258	5,256	0	0	0	4,996	-2
11	1514.99	21,156	77	5,032	0	0	0	4,955	0
12	1514.77	21,067	-89	5,030	0	0	0	5,119	0
13	1517.06	22,005	938	4,957	0	0	0	4,019	0
14	1518.24	22,497	492	494	0	0	0	0	-2
15	1520.24	23,343	846	882	0	0	0	0	-36
16	1527.07	26,341	2,998	3,120	0	196	0	0	74
17	1528.40	26,946	605	5,799	0	1,870	0	3,326	2
18	1523.97	24,960	-1,986	2,798	0	0	0	4,785	1
19	1529.32	27,367	2,407	3,772	0	1,395	0	0	30
20	1528.57	27,023	-344	2,400	0	2,614	0	0	-130
21	1523.81	24,890	-2,133	484	0	2,540	0	0	-77
22	1508.05	18,442	-6,448	902	0	7,298	0	0	-52
23	1511.16	19,633	1,191	4,182	0	2,953	0	0	-38
24	1522.81	24,452	4,819	7,033	0	2,254	0	0	40
25	1521.56	23,910	-542	6,016	0	2,454	0	4,105	1
26	1522.91	24,496	586	7,036	0	2,396	0	4,053	-1
27	1524.70	25,282	786	7,001	0	2,146	0	4,069	0
28	1521.43	23,854	-1,428	1,850	0	3,279	0	0	1
29	1512.59	20,195	-3,659	1,522	0	5,202	0	0	21
30	1514.10	20,797	602	6,281	0	1,733	0	3,947	1
31	1511.23	19,661	-1,136	4,497	0	1,517	0	4,115	-1
Total			-3,316	115,540	0	52,747	0	65,789	-320

Table 26. Elderberry Forebay

Daily Operation

(in acre-feet except as noted)

Capacity: 32,746 ac-ft

November 2000

Date	Water Surface Elevation (in feet)	Storage	Storage Change	Inflow		Outflow			Computed Losses (-) And Gains (+)
				Castaic Powerplant Generation	Natural	Castaic Powerplant Pumpback	To Castaic Lake		
							Natural	Project	
Oct 31	1511.23	19,661							
1	1517.38	22,138	2,477	7,601	0	1,280	0	3,844	0
2	1521.92	24,065	1,927	7,266	0	1,283	0	4,056	0
3	1534.59	29,843	5,778	7,223	0	1,555	0	0	110
4	1524.35	25,128	-4,715	969	0	1,467	0	4,219	2
5	1517.68	22,263	-2,865	1,177	0	3,887	0	0	-155
6	1524.92	25,380	3,117	7,035	0	1,475	0	2,314	-129
7	1530.13	27,741	2,361	7,363	0	203	0	4,799	0
8	1529.96	27,663	-78	6,102	0	2,280	0	3,901	1
9	1523.49	24,750	-2,913	3,909	0	2,863	0	3,958	-1
10	1524.28	25,097	347	2,499	0	2,066	0	0	-86
11	1518.60	22,648	-2,449	2,570	0	1,827	0	3,191	-1
12	1509.34	18,931	-3,717	3,965	0	3,741	0	3,940	-1
13	1524.62	25,247	6,316	7,751	0	1,574	0	0	139
14	1523.97	24,960	-287	5,748	0	2,029	0	4,007	1
15	1520.82	23,591	-1,369	4,545	0	1,890	0	4,022	-2
16	1522.94	24,509	918	7,246	0	1,612	0	4,717	1
17	1531.45	28,356	3,847	5,510	0	1,665	0	0	2
18	1516.53	21,786	-6,570	1,969	0	4,180	0	4,360	1
19	1515.53	21,376	-410	3,235	0	3,631	0	0	-14
20	1521.97	24,087	2,711	8,164	0	1,479	0	3,975	1
21	1521.34	23,815	-272	7,025	0	2,991	0	4,304	-2
22	1520.14	23,300	-515	5,377	0	1,555	0	4,338	1
23	1507.99	18,419	-4,881	872	0	1,518	0	4,236	1
24	1515.37	21,311	2,892	4,248	0	1,348	0	0	-8
25	1513.28	20,468	-843	4,141	0	0	0	4,983	-1
26	1521.78	24,005	3,537	5,082	0	1,614	0	0	69
27	1513.70	20,636	-3,369	3,443	0	2,153	0	4,659	0
28	1519.49	23,024	2,388	8,422	0	1,882	0	4,152	0
29	1515.49	21,360	-1,664	5,456	0	2,042	0	5,078	0
30	1523.28	24,658	3,298	5,418	0	2,160	0	0	40
Total			4,997	151,331	0	59,250	0	87,053	-31

Table 26. Elderberry Forebay

Daily Operation

(in acre-feet except as noted)

Capacity: 32,746 ac-ft

December 2000

Date	Water Surface Elevation (in feet)	Storage	Storage Change	Inflow		Outflow			Computed Losses (-) And Gains (+)
				Castaic Powerplant Generation	Natural	Castaic Powerplant Pumpback	To Castaic Lake		
							Natural	Project	
Nov 30	1523.28	24,658							
1	1524.52	25,203	545	5,613	0	1,550	0	3,518	0
2	1519.34	22,960	-2,243	2,337	0	580	0	3,999	-1
3	1516.82	21,906	-1,054	441	0	1,485	0	0	-10
4	1521.29	23,793	1,887	6,510	0	1,310	0	3,312	-1
5	1528.32	26,909	3,116	8,414	0	1,745	0	3,554	1
6	1530.21	27,779	870	6,403	0	2,894	0	2,640	1
7	1528.72	27,092	-687	3,072	0	3,937	0	0	178
8	1521.85	24,035	-3,057	1,542	0	1,660	0	2,939	0
9	1510.36	19,323	-4,712	869	0	3,702	0	1,879	0
10	1506.56	17,884	-1,439	3,307	0	4,841	0	0	95
11	1515.76	21,470	3,586	5,875	0	2,393	0	0	104
12	1518.69	22,686	1,216	6,232	0	2,168	0	2,848	0
13	1513.45	20,536	-2,150	4,674	0	2,343	0	4,480	-1
14	1518.08	22,430	1,894	4,150	0	2,328	0	0	72
15	1519.54	23,045	615	7,169	0	2,281	0	4,272	-1
16	1519.59	23,066	21	2,455	0	2,424	0	0	-10
17	1504.86	17,259	-5,807	1,191	0	3,578	0	3,421	1
18	1517.30	22,104	4,845	6,576	0	1,642	0	0	-89
19	1518.54	22,623	519	5,149	0	636	0	3,869	-125
20	1513.93	20,728	-1,895	3,477	0	897	0	4,602	127
21	1511.73	19,856	-872	4,775	0	1,700	0	3,946	-1
22	1520.17	23,313	3,457	5,403	0	1,887	0	0	-59
23	1506.62	17,906	-5,407	2,365	0	3,448	0	4,323	-1
24	1509.04	18,817	911	2,291	0	1,383	0	0	3
25	1515.19	21,238	2,421	3,551	0	1,085	0	0	-45
26	1518.11	22,442	1,204	5,971	0	454	0	4,314	1
27	1523.69	24,837	2,395	7,884	0	1,243	0	4,245	-1
28	1535.94	30,492	5,655	6,477	0	661	0	0	-161
29	1528.13	26,822	-3,670	2,545	0	1,749	0	4,466	0
30	1518.05	22,417	-4,405	1,446	0	2,506	0	3,346	1
31	1514.51	20,962	-1,455	2,580	0	4,030	0	0	-5
Total			-3,696	130,744	0	64,540	0	69,973	73

Table 26. Elderberry Forebay

Daily Operation

(in acre-feet except as noted)

Capacity: 32,746 ac-ft

January 2001

Date	Water Surface Elevation (in feet)	Storage	Storage Change	Inflow		Outflow			Computed Losses (-) And Gains (+)
				Castaic Powerplant Generation	Natural	Castaic Powerplant Pumpback	To Castaic Lake		
							Natural	Project	
Dec 31	1514.51	20,962							
1	1509.37	18,943	-2,019	2,003	0	957	0	3,064	-1
2	1515.42	21,331	2,388	5,375	0	0	0	2,987	0
3	1517.17	22,050	719	5,222	0	1,554	0	2,949	0
4	1523.76	24,868	2,818	4,547	0	1,669	0	0	-60
5	1520.28	23,360	-1,508	3,003	0	1,472	0	3,038	-1
6	1514.14	20,813	-2,547	3,247	0	3,032	0	2,743	-19
7	1509.48	18,985	-1,828	2,075	0	3,975	0	0	72
8	1525.55	25,660	6,675	8,843	0	2,076	0	0	-92
9	1516.94	21,955	-3,705	3,267	0	3,756	0	3,207	-9
10	1524.18	25,053	3,098	4,606	0	1,539	0	0	31
11	1518.24	22,497	-2,556	4,457	0	1,403	0	5,549	-61
12	1525.18	25,495	2,998	5,288	0	2,291	0	0	1
13	1522.62	24,369	-1,126	3,804	0	2,882	0	2,041	-7
14	1516.85	21,918	-2,451	2,177	0	4,638	0	0	10
15	1523.02	24,544	2,626	7,870	0	2,687	0	2,551	-6
16	1528.68	27,074	2,530	8,498	0	3,285	0	2,680	-3
17	1523.71	24,846	-2,228	5,491	0	3,539	0	4,181	1
18	1519.42	22,994	-1,852	5,589	0	4,632	0	2,809	0
19	1516.38	21,724	-1,270	2,686	0	3,957	0	0	1
20	1509.60	19,031	-2,693	2,135	0	1,306	0	3,514	-8
21	1504.92	17,280	-1,751	1,444	0	3,375	0	0	180
22	1507.30	18,160	880	900	0	0	0	0	-20
23	1511.85	19,903	1,743	5,623	0	99	0	3,777	-4
24	1511.77	19,872	-31	5,494	0	1,704	0	3,822	1
25	1520.99	23,664	3,792	7,498	0	910	0	2,793	-3
26	1523.85	24,908	1,244	3,084	0	1,809	0	0	-31
27	1523.01	24,540	-368	2,782	0	3,173	0	0	23
28	1509.79	19,104	-5,436	287	0	5,790	0	0	67
29	1513.25	20,457	1,353	4,614	0	3,286	0	0	25
30	1515.89	21,523	1,066	3,792	0	2,702	0	0	-24
31	1524.80	25,327	3,804	9,146	0	2,906	0	2,400	-36
Total			4,365	134,847	0	76,404	0	54,105	27

Table 26. Elderberry Forebay

Daily Operation

(in acre-feet except as noted)

Capacity: 32,746 ac-ft

February 2001

Date	Water Surface Elevation (in feet)	Storage	Storage Change	Inflow		Outflow			Computed Losses (-) And Gains (+)
				Castaic Powerplant Generation	Natural	Castaic Powerplant Pumpback	To Castaic Lake		
							Natural	Project	
Jan 31	1524.80	25,327							
1	1522.95	24,513	-814	2,325	5	3,137	5	0	-2
2	1515.17	21,229	-3,284	2,796	5	3,396	5	2,674	-10
3	1507.19	18,119	-3,110	374	5	3,545	5	0	61
4	1508.32	18,543	424	2,652	5	187	5	2,031	-10
5	1510.28	19,292	749	2,899	5	2,147	5	0	-3
6	1517.01	21,984	2,692	5,416	6	2,675	6	0	-49
7	1515.88	21,519	-465	4,999	6	3,621	6	0	-1,843
8	1523.16	24,605	3,086	5,589	6	2,062	6	0	-441
9	1525.60	25,682	1,077	5,495	8	1,890	8	2,855	327
10	1521.26	23,780	-1,902	2,015	29	4,106	29	0	189
11	1509.63	19,042	-4,738	754	81	5,702	81	0	210
12	1511.97	19,950	908	3,187	390	8	390	0	-2,271
13	1526.68	26,166	6,216	8,413	614	1,233	614	728	-236
14	1517.58	22,221	-3,945	2,199	274	3,780	274	2,491	127
15	1524.24	25,079	2,858	8,426	152	5,919	152	3,226	3,577
16	1516.78	21,889	-3,190	2,732	108	4,369	108	4,896	3,343
17	1515.30	21,282	-607	0	85	740	85	0	133
18	1507.14	18,100	-3,182	108	74	3,442	74	3,446	3,598
19	1513.01	20,361	2,261	3,028	117	952	117	0	185
20	1513.45	20,536	175	3,712	268	2,219	268	1,150	-168
21	1517.06	22,005	1,469	5,257	134	880	134	2,959	51
22	1525.21	25,509	3,504	4,939	102	1,485	102	0	50
23	1521.89	24,052	-1,457	246	89	765	89	853	-85
24	1518.68	22,681	-1,371	0	84	1,526	84	0	155
25	1510.20	19,261	-3,420	1,173	148	4,873	148	0	280
26	1510.41	19,342	81	4,363	352	2,282	352	1,108	-892
27	1522.95	24,513	5,171	7,238	222	2,201	222	0	134
28	1522.95	24,513	0	2,613	166	2,685	166	0	72
Total			-814	92,948	3,540	71,827	3,540	28,417	6,482

Table 26. Elderberry Forebay

Daily Operation

(in acre-feet except as noted)

Capacity: 32,746 ac-ft

March 2001

Date	Water Surface Elevation (in feet)	Storage	Storage Change	Inflow		Outflow			Computed Losses (-) And Gains (+)
				Castaic Powerplant Generation	Natural	Castaic Powerplant Pumpback	To Castaic Lake		
							Natural	Project	
Feb 28	1522.95	24,513							
1	1518.12	22,446	-2,067	1,352	142	3,792	142	0	373
2	1512.92	20,325	-2,121	105	126	2,325	126	0	99
3	1513.21	20,441	116	0	118	17	118	0	133
4	1510.04	19,200	-1,241	634	293	2,065	293	0	190
5	1511.13	19,622	422	4,517	709	639	709	2,516	-940
6	1514.51	20,962	1,340	2,268	664	1,759	664	0	831
7	1511.13	19,622	-1,340	1,434	391	3,226	391	0	452
8	1516.34	21,708	2,086	4,651	277	2,854	277	0	289
9	1520.83	23,595	1,887	3,199	210	1,487	210	0	175
10	1514.30	20,877	-2,718	326	168	3,285	168	0	241
11	1509.73	19,080	-1,797	285	145	2,263	145	0	181
12	1509.74	19,084	4	1,717	125	1,851	125	0	138
13	1512.25	20,060	976	2,442	119	1,570	119	0	104
14	1512.61	20,202	142	999	106	967	106	0	110
15	1514.73	21,051	849	3,393	96	2,652	96	0	108
16	1508.97	18,790	-2,261	2,084	84	4,488	84	0	143
17	1508.93	18,775	-15	1,494	76	1,537	76	0	28
18	1513.10	20,397	1,622	3,557	64	1,993	64	0	58
19	1525.14	25,478	5,081	11,687	59	2,901	59	3,796	91
20	1523.64	24,815	-663	6,618	53	4,948	53	2,365	32
21	1514.33	20,889	-3,926	5,002	50	6,441	50	2,517	30
22	1511.79	19,879	-1,010	3,971	47	5,078	47	0	97
23	1520.99	23,664	3,785	5,841	44	2,012	44	0	-44
24	1511.80	19,883	-3,781	467	42	4,305	42	0	57
25	1506.85	17,992	-1,891	1,885	39	1,444	39	2,174	-158
26	1504.08	16,975	-1,017	3,230	39	1,811	39	2,404	-32
27	1514.75	21,059	4,084	5,634	40	1,526	40	0	-24
28	1518.56	22,631	1,572	5,113	37	1,505	37	1,966	-70
29	1512.29	20,076	-2,555	3,603	34	3,549	34	2,575	-34
30	1520.20	23,326	3,250	6,558	31	3,267	31	0	-41
31	1508.06	18,445	-4,881	2,802	30	5,188	30	2,434	-61
Total			-6,068	96,868	4,458	82,745	4,458	22,747	2,556

Table 26. Elderberry Forebay

Daily Operation

(in acre-feet except as noted)

Capacity: 32,746 ac-ft

April 2001

Date	Water Surface Elevation (in feet)	Storage	Storage Change	Inflow		Outflow			Computed Losses (-) And Gains (+)
				Castaic Powerplant Generation	Natural	Castaic Powerplant Pumpback	To Castaic Lake		
							Natural	Project	
Mar 31	1508.06	18,445							
1	1507.11	18,089	-356	3,555	29	1,159	29	2,724	-28
2	1505.61	17,533	-556	2,871	29	1,165	29	2,236	-26
3	1514.82	21,087	3,554	5,176	28	1,618	28	0	-4
4	1513.79	20,672	-415	4,662	25	1,747	25	3,307	-23
5	1514.10	20,797	125	3,835	23	1,758	23	1,955	3
6	1523.13	24,592	3,795	4,633	70	801	70	0	-37
7	1515.94	21,543	-3,049	305	61	1,318	61	2,095	59
8	1512.11	20,005	-1,538	1,621	42	3,254	42	0	95
9	1513.27	20,464	459	5,142	35	1,754	35	2,851	-78
10	1512.07	19,989	-475	835	33	1,325	33	0	15
11	1512.25	20,060	71	583	31	527	31	0	15
12	1517.51	22,192	2,132	3,104	29	977	29	0	5
13	1505.64	17,544	-4,648	1,923	27	1,913	27	4,573	-85
14	1507.74	18,325	781	3,166	25	2,417	25	0	32
15	1507.88	18,378	53	2,564	23	2,548	23	0	37
16	1527.02	26,319	7,941	9,367	22	1,403	22	0	-23
17	1525.04	25,433	-886	7,502	22	6,255	22	2,046	-87
18	1524.07	25,004	-429	4,960	22	5,416	22	0	27
19	1526.00	25,861	857	3,526	24	2,622	24	0	-47
20	1527.26	26,427	566	1,987	34	1,428	34	0	7
21	1518.90	22,774	-3,653	135	25	4,005	25	0	217
22	1512.51	20,163	-2,611	2,554	21	5,131	21	0	-34
23	1515.50	21,364	1,201	6,091	19	2,216	19	2,539	-135
24	1525.53	25,651	4,287	9,444	17	5,092	17	0	-65
25	1531.51	28,384	2,733	9,220	16	6,437	16	0	-50
26	1531.85	28,544	160	6,406	15	6,208	15	0	-38
27	1532.41	28,807	263	7,559	14	4,182	14	3,025	-89
28	1519.60	23,070	-5,737	105	14	5,812	14	0	-30
29	1511.77	19,872	-3,198	3,086	14	6,318	14	0	34
30	1518.43	22,576	2,704	6,591	13	3,819	13	0	-68
Total			4,131	122,508	802	90,625	802	27,351	-401

Table 26. Elderberry Forebay

Daily Operation

(in acre-feet except as noted)

Capacity: 32,746 ac-ft

May 2001

Date	Water Surface Elevation (in feet)	Storage	Storage Change	Inflow		Outflow			Computed Losses (-) And Gains (+)
				Castaic Powerplant Generation	Natural	Castaic Powerplant Pumpback	To Castaic Lake		
							Natural	Project	
Apr 30	1518.43	22,576							
1	1517.73	22,283	-293	5,844	13	2,473	13	3,661	-3
2	1515.56	21,388	-895	3,609	12	2,415	12	2,087	-2
3	1518.04	22,413	1,025	4,202	11	3,096	11	0	-81
4	1521.23	23,767	1,354	5,048	10	3,657	10	0	-37
5	1504.05	16,964	-6,803	2,704	10	3,875	10	5,609	-23
6	1512.92	20,325	3,361	3,400	8	0	8	0	-39
7	1519.55	23,049	2,724	9,571	8	1,774	8	5,058	-15
8	1522.99	24,531	1,482	10,896	7	5,864	7	3,553	3
9	1520.35	23,390	-1,141	9,779	6	7,324	6	3,594	-2
10	1529.42	27,413	4,023	9,711	6	5,604	6	0	-84
11	1522.75	24,426	-2,987	7,447	6	6,893	6	3,540	-1
12	1513.41	20,520	-3,906	5,213	6	6,453	6	2,665	-1
13	1512.10	20,001	-519	3,861	6	4,386	6	0	6
14	1513.76	20,660	659	6,066	6	1,958	6	3,447	-2
15	1509.42	18,962	-1,698	4,170	5	2,950	5	2,917	-1
16	1516.29	21,687	2,725	8,666	5	2,814	5	3,123	-4
17	1516.81	21,901	214	7,110	5	4,034	5	2,861	-1
18	1517.52	22,196	295	7,439	5	4,021	5	3,111	-12
19	1510.58	19,408	-2,788	1,250	5	4,114	5	0	76
20	1515.53	21,376	1,968	5,266	4	3,353	4	0	55
21	1520.92	23,634	2,258	6,552	4	4,467	4	0	173
22	1524.09	25,013	1,379	10,550	3	5,299	3	3,945	73
23	1527.09	26,351	1,338	11,241	2	6,353	2	3,747	197
24	1528.86	27,152	801	6,105	2	6,068	2	0	764
25	1527.77	26,659	-493	9,020	2	2,787	2	5,769	-957
26	1522.37	24,261	-2,398	3,433	2	5,384	2	0	-447
27	1510.22	19,269	-4,992	723	2	5,742	2	0	27
28	1512.77	20,266	997	2,759	2	1,667	2	0	-95
29	1516.51	21,778	1,512	5,085	1	123	1	3,446	-4
30	1519.00	22,816	1,038	7,620	0	3,263	0	3,320	1
31	1524.65	25,260	2,444	11,527	0	4,852	0	4,233	2
Total			2,684	195,867	164	123,063	164	69,686	-434

Table 26. Elderberry Forebay

Daily Operation

(in acre-feet except as noted)

Capacity: 32,746 ac-ft

June 2001

Date	Water Surface Elevation (in feet)	Storage	Storage Change	Inflow		Outflow			Computed Losses (-) And Gains (+)
				Castaic Powerplant Generation	Natural	Castaic Powerplant Pumpback	To Castaic Lake		
							Natural	Project	
May 31	1524.65	25,260							
1	1521.04	23,686	-1,574	6,523	1	5,416	1	2,681	0
2	1514.75	21,059	-2,627	345	2	2,999	2	0	27
3	1505.08	17,339	-3,720	1,947	1	5,742	1	0	75
4	1510.33	19,311	1,972	2,964	1	973	1	0	-19
5	1509.26	18,901	-410	3,840	1	1,915	1	2,334	-1
6	1512.28	20,072	1,171	5,935	1	2,243	1	2,520	-1
7	1528.08	26,800	6,728	9,324	1	1,083	1	1,514	1
8	1534.08	29,599	2,799	5,608	1	2,679	1	0	-130
9	1526.27	25,982	-3,617	1,038	0	4,717	0	0	62
10	1517.96	22,379	-3,603	2,353	0	5,955	0	0	-1
11	1510.62	19,424	-2,955	2,702	0	5,739	0	0	82
12	1516.21	21,654	2,230	6,135	0	1,860	0	2,044	-1
13	1509.77	19,096	-2,558	1,733	0	2,205	0	2,085	-1
14	1518.24	22,497	3,401	7,679	0	2,951	0	1,328	1
15	1523.07	24,566	2,069	9,385	0	3,930	0	3,384	-2
16	1524.00	24,974	408	3,140	0	2,711	0	0	-21
17	1517.74	22,288	-2,686	2,905	0	5,663	0	0	72
18	1527.57	26,568	4,280	9,798	0	5,474	0	0	-44
19	1522.53	24,330	-2,238	6,020	0	6,265	0	1,992	-1
20	1521.40	23,841	-489	6,396	0	4,773	0	2,113	1
21	1529.30	27,358	3,517	7,588	0	1,364	0	2,707	0
22	1534.40	29,752	2,394	7,456	0	2,587	0	2,476	1
23	1525.78	25,762	-3,990	1,460	0	5,517	0	0	67
24	1508.52	18,619	-7,143	345	0	7,534	0	0	46
25	1513.02	20,365	1,746	3,520	0	1,738	0	0	-36
26	1524.63	25,251	4,886	7,983	0	652	0	2,445	0
27	1525.98	25,852	601	5,016	0	2,349	0	2,068	2
28	1526.90	26,265	413	7,190	0	4,834	0	1,941	-2
29	1533.65	29,394	3,129	7,699	0	2,984	0	1,587	1
30	1533.70	29,418	24	4,084	0	4,113	0	0	53
Total			4,158	148,111	9	108,965	9	35,219	231

Table 26. Elderberry Forebay

Daily Operation

(in acre-feet except as noted)

Capacity: 32,746 ac-ft

July 2001

Date	Water Surface Elevation (in feet)	Storage	Storage Change	Inflow		Outflow			Computed Losses (-) And Gains (+)
				Castaic Powerplant Generation	Natural	Castaic Powerplant Pumpback	To Castaic Lake		
							Natural	Project	
Jun 30	1533.70	29,418							
1	1519.20	22,901	-6,517	115	0	6,654	0	0	22
2	1524.02	24,982	2,081	9,198	0	5,268	0	1,851	2
3	1525.80	25,771	789	9,568	0	6,662	0	2,116	-1
4	1509.88	19,138	-6,633	152	0	6,812	0	0	27
5	1507.00	18,048	-1,090	4,574	0	3,542	0	2,120	-2
6	1517.06	22,005	3,957	4,387	0	411	0	0	-19
7	1515.83	21,498	-507	4,193	0	4,723	0	0	23
8	1517.68	22,263	765	5,226	0	4,519	0	0	58
9	1509.67	19,057	-3,206	4,373	0	4,998	0	2,580	-1
10	1504.80	17,237	-1,820	1,870	0	3,686	0	0	-4
11	1506.19	17,747	510	4,999	0	696	0	3,793	0
12	1522.91	24,496	6,749	7,957	0	1,344	0	0	136
13	1525.43	25,606	1,110	5,574	0	834	0	3,630	0
14	1520.73	23,553	-2,053	231	0	2,271	0	0	-13
15	1507.65	18,291	-5,262	316	0	5,531	0	0	-47
16	1506.90	18,011	-280	2,268	0	2,426	0	0	-122
17	1517.21	22,067	4,056	8,503	0	42	0	4,405	0
18	1522.74	24,422	2,355	5,153	0	3,383	0	0	585
19	1521.71	23,975	-447	7,070	0	3,591	0	3,887	-39
20	1532.46	28,831	4,856	6,456	0	1,713	0	0	113
21	1527.37	26,477	-2,354	373	0	2,581	0	0	-146
22	1517.19	22,059	-4,418	1,486	0	5,916	0	0	12
23	1513.91	20,720	-1,339	5,880	0	4,219	0	3,002	2
24	1523.97	24,960	4,240	8,143	0	4,167	0	0	264
25	1518.75	22,711	-2,249	5,766	0	3,887	0	4,126	-2
26	1532.00	28,614	5,903	8,894	0	3,349	0	0	358
27	1532.92	29,048	434	8,029	0	3,357	0	4,236	-2
28	1524.94	25,389	-3,659	495	0	4,048	0	0	-106
29	1513.40	20,516	-4,873	91	0	4,990	0	0	26
30	1516.62	21,823	1,307	6,521	0	5,341	0	0	127
31	1522.75	24,426	2,603	9,140	0	3,713	0	2,824	0
Total			-4,992	147,001	0	114,674	0	38,570	1,251

Table 26. Elderberry Forebay

Daily Operation

(in acre-feet except as noted)

Capacity: 32,746 ac-ft

August 2001

Date	Water Surface Elevation (in feet)	Storage	Storage Change	Inflow		Outflow			Computed Losses (-) And Gains (+)
				Castaic Powerplant Generation	Natural	Castaic Powerplant Pumpback	To Castaic Lake		
							Natural	Project	
Jul 31	1522.75	24,426							
1	1518.95	22,795	-1,631	2,377	0	1,877	0	2,131	0
2	1514.72	21,047	-1,748	3,594	0	3,422	0	1,921	1
3	1528.27	26,886	5,839	7,289	0	1,473	0	0	23
4	1515.08	21,193	-5,693	626	0	3,357	0	2,962	0
5	1518.88	22,766	1,573	6,467	0	5,167	0	0	273
6	1519.34	22,960	194	5,806	0	5,756	0	0	144
7	1526.00	25,861	2,901	5,968	0	3,167	0	0	100
8	1522.02	24,109	-1,752	1,576	0	3,289	0	0	-39
9	1522.99	24,531	422	4,736	0	4,336	0	0	22
10	1523.61	24,802	271	7,581	0	4,750	0	2,561	1
11	1526.66	26,157	1,355	7,431	0	3,339	0	2,736	-1
12	1516.08	21,601	-4,556	719	0	5,278	0	0	3
13	1520.30	23,369	1,768	5,877	0	4,175	0	0	66
14	1510.60	19,416	-3,953	3,074	0	4,348	0	2,679	0
15	1520.72	23,548	4,132	9,531	0	2,835	0	2,562	-2
16	1526.90	26,265	2,717	7,441	0	2,565	0	2,160	1
17	1532.21	28,713	2,448	9,228	0	3,786	0	2,995	1
18	1531.56	28,408	-305	465	0	706	0	0	-64
19	1517.51	22,192	-6,216	356	0	6,434	0	0	-138
20	1514.72	21,047	-1,145	5,108	0	6,223	0	0	-30
21	1510.34	19,315	-1,732	5,025	0	3,419	0	3,338	0
22	1507.34	18,175	-1,140	4,032	0	4,409	0	762	-1
23	1515.76	21,470	3,295	7,867	0	2,023	0	2,550	1
24	1521.17	23,742	2,272	7,954	0	2,886	0	2,795	-1
25	1517.38	22,138	-1,604	1,296	0	2,872	0	0	-28
26	1509.15	18,859	-3,279	1,444	0	4,789	0	0	66
27	1516.56	21,798	2,939	6,468	0	3,450	0	0	-79
28	1517.32	22,113	315	6,706	0	3,568	0	2,824	1
29	1518.94	22,791	678	6,032	0	2,877	0	2,476	-1
30	1519.54	23,045	254	5,576	0	2,700	0	2,623	1
31	1531.27	28,272	5,227	9,250		2,868	0	0	-1,155
Total			3,846	156,900	0	112,144	0	40,075	-835

Table 26. Elderberry Forebay

Daily Operation

(in acre-feet except as noted)

Capacity: 32,746 ac-ft

September 2001

Date	Water Surface Elevation (in feet)	Storage	Storage Change	Inflow		Outflow			Computed Losses (-) And Gains (+)
				Castaic Powerplant Generation	Natural	Castaic Powerplant Pumpback	To Castaic Lake		
							Natural	Project	
Aug 31	1531.27	28,272							
1	1528.25	26,877	-1,395	6,207	0	6,260	0	1,343	1
2	1524.99	25,411	-1,466	4,859	0	6,396	0	0	71
3	1516.12	21,617	-3,794	1,986	0	5,828	0	0	48
4	1513.21	20,441	-1,176	5,594	0	3,890	0	2,880	0
5	1505.89	17,636	-2,805	2,600	0	2,285	0	3,120	0
6	1517.03	21,992	4,356	5,393	0	1,161	0	0	124
7	1507.27	18,149	-3,843	730	0	618	0	3,955	0
8	1506.39	17,821	-328	4,677	0	2,131	0	2,875	1
9	1508.26	18,521	700	3,171	0	2,493	0	0	22
10	1513.99	20,752	2,231	4,184	0	1,894	0	0	-59
11	1513.68	20,628	-124	3,236	0	0	0	3,359	-1
12	1519.33	22,956	2,328	6,565	0	950	0	3,286	-1
13	1532.54	28,869	5,913	6,992	0	952	0	0	-127
14	1529.69	27,538	-1,331	6,825	0	3,966	0	4,190	0
15	1508.53	18,623	-8,915	0	0	4,995	0	3,919	-1
16	1512.85	20,298	1,675	5,310	0	3,629	0	0	-6
17	1517.20	22,063	1,765	6,138	0	4,469	0	0	96
18	1515.35	21,303	-760	6,618	0	4,491	0	2,888	1
19	1513.51	20,560	-743	6,463	0	4,208	0	2,998	0
20	1525.63	25,696	5,136	8,622	0	3,362	0	0	-124
21	1527.18	26,391	695	7,957	0	4,139	0	3,122	-1
22	1515.02	21,169	-5,222	1,518	0	3,445	0	3,296	1
23	1512.08	19,993	-1,176	5,084	0	4,317	0	1,943	0
24	1516.36	21,716	1,723	7,532	0	2,488	0	3,312	-9
25	1523.70	24,842	3,126	6,150	0	2,934	0	0	-90
26	1517.85	22,333	-2,509	6,364	0	4,304	0	4,568	-1
27	1527.97	26,749	4,416	7,024	0	3,178	0	0	570
28	1527.61	26,586	-163	6,110	0	3,063	0	3,209	-1
29	1512.58	20,191	-6,395	1,141	0	4,533	0	3,003	0
30	1511.93	19,934	-257	3,794	0	4,040	0	0	-11
Total			-8,338	148,844	0	100,419	0	57,266	503

Table 26. Elderberry Forebay

Daily Operation

(in acre-feet except as noted)

Capacity: 32,746 ac-ft

October 2001

Date	Water Surface Elevation (in feet)	Storage	Storage Change	Inflow		Outflow			Computed Losses (-) And Gains (+)
				Castaic Powerplant Generation	Natural	Castaic Powerplant Pumpback	To Castaic Lake		
							Natural	Project	
Sep 30	1511.93	19,934							
1	1522.55	24,339	4,405	7,487	0	3,007	0	0	-75
2	1525.29	25,544	1,205	6,960	0	3,958	0	1,796	-1
3	1532.08	28,652	3,108	5,479	0	2,286	0	0	-85
4	1526.27	25,982	-2,670	4,983	0	3,574	0	4,078	-1
5	1526.60	26,130	148	3,008	0	2,863	0	0	3
6	1515.87	21,515	-4,615	3,161	0	4,695	0	3,083	2
7	1510.25	19,281	-2,234	3,651	0	5,926	0	0	41
8	1517.50	22,188	2,907	6,378	0	3,565	0	0	94
9	1527.21	26,405	4,217	5,204	0	937	0	0	-50
10	1529.08	27,257	852	6,624	0	2,130	0	3,642	0
11	1518.03	22,409	-4,848	1,618	0	2,781	0	3,687	2
12	1519.99	23,236	827	1,473	0	616	0	0	-30
13	1509.67	19,057	-4,179	1,236	0	1,163	0	4,251	-1
14	1510.68	19,447	390	1,664	0	1,259	0	0	-15
15	1517.95	22,375	2,928	6,221	0	443	0	2,852	2
16	1518.66	22,673	298	4,563	0	1,086	0	3,177	-2
17	1521.61	23,931	1,258	6,153	0	1,852	0	3,043	0
18	1530.67	27,992	4,061	4,528	0	373	0	0	-94
19	1524.13	25,031	-2,961	4,650	0	4,552	0	3,061	2
20	1514.28	20,869	-4,162	924	0	1,729	0	3,356	-1
21	1507.77	18,336	-2,533	1,129	0	3,726	0	0	64
22	1516.89	21,934	3,598	4,993	0	1,355	0	0	-40
23	1518.91	22,778	844	5,325	0	663	0	3,818	0
24	1518.44	22,581	-197	5,503	0	803	0	4,898	1
25	1528.74	27,101	4,520	5,085	0	430	0	0	-135
26	1536.25	30,642	3,541	7,017	0	0	0	3,476	0
27	1525.93	25,829	-4,813	36	0	1,603	0	3,247	1
28	1521.59	23,923	-1,906	126	0	2,014	0	0	-18
29	1528.05	26,786	2,863	5,217	0	2,213	0	0	-141
30	1523.86	24,912	-1,874	2,922	0	758	0	4,038	0
31	1517.47	22,175	-2,737	2,716		1,830	0	3,621	-2
Total			2,241	126,034	0	64,190	0	59,124	-479

Table 26. Elderberry Forebay

Daily Operation

(in acre-feet except as noted)

Capacity: 32,746 ac-ft

November 2001

Date	Water Surface Elevation (in feet)	Storage	Storage Change	Inflow		Outflow			Computed Losses (-) And Gains (+)
				Castaic Powerplant Generation	Natural	Castaic Powerplant Pumpback	To Castaic Lake		
							Natural	Project	
Oct 31	1517.47	22,175							
1	1520.42	23,420	1,245	4,308	0	3,040	0	0	-23
2	1513.89	20,712	-2,708	2,308	0	1,160	0	3,858	2
3	1514.52	20,966	254	1,748	0	0	0	1,493	-1
4	1511.73	19,856	-1,110	771	0	1,842	0	0	-39
5	1510.89	19,528	-328	5,409	0	1,893	0	3,843	-1
6	1522.43	24,287	4,759	6,562	0	1,685	0	0	-118
7	1521.00	23,668	-619	4,333	0	563	0	4,387	-2
8	1522.68	24,396	728	6,012	0	764	0	4,522	2
9	1530.56	27,941	3,545	4,413	0	759	0	0	-109
10	1523.46	24,736	-3,205	391	0	2,045	0	1,551	0
11	1501.76	16,145	-8,591	279	0	4,861	0	4,010	1
12	1516.50	21,773	5,628	5,911	0	0	0	0	-283
13	1522.44	24,291	2,518	6,113	0	819	0	2,777	1
14	1521.90	24,057	-234	5,835	0	1,727	0	4,343	1
15	1531.54	28,398	4,341	6,183	0	1,708	0	0	-134
16	1531.56	28,408	10	5,251	0	1,682	0	3,560	1
17	1515.36	21,307	-7,101	484	0	3,318	0	4,267	0
18	1505.40	17,456	-3,851	1,135	0	5,065	0	0	79
19	1518.06	22,421	4,965	6,151	0	1,096	0	0	-90
20	1521.07	23,699	1,278	7,763	0	1,794	0	4,689	-2
21	1525.29	25,544	1,845	6,844	0	2,233	0	2,766	0
22	1521.14	23,729	-1,815	562	0	2,392	0	0	15
23	1511.34	19,703	-4,026	1,187	0	1,292	0	3,921	0
24	1510.45	19,358	-345	4,138	0	1,457	0	3,067	41
25	1514.15	20,817	1,459	4,751	0	3,304	0	0	12
26	1518.68	22,681	1,864	3,370	0	1,451	0	0	-55
27	1521.42	23,849	1,168	5,212	0	762	0	3,282	0
28	1524.24	25,079	1,230	5,110	0	729	0	3,152	1
29	1524.96	25,397	318	3,029	0	2,739	0	0	28
30	1529.01	27,225	1,828	7,003	0	1,862	0	3,318	5
Total			5,050	122,566	0	54,042	0	62,806	-668

Table 26. Elderberry Forebay

Daily Operation

(in acre-feet except as noted)

Capacity: 32,746 ac-ft

December 2001

Date	Water Surface Elevation (in feet)	Storage	Storage Change	Inflow		Outflow			Computed Losses (-) And Gains (+)
				Castaic Powerplant Generation	Natural	Castaic Powerplant Pumpback	To Castaic Lake		
							Natural	Project	
Nov 30	1529.01	27,225							
1	1532.99	29,081	1,856	1,926	0	17	0	0	-53
2	1524.70	25,282	-3,799	0	0	3,860	0	0	61
3	1515.01	21,165	-4,117	2,346	0	3,434	0	3,063	34
4	1523.23	24,636	3,471	7,310	0	3,894	0	0	55
5	1521.00	23,668	-968	2,655	1	0	1	3,621	-2
6	1525.90	25,816	2,148	3,071	1	873	1	0	-50
7	1526.12	25,914	98	4,498	1	1,244	1	3,156	0
8	1524.84	25,344	-570	315	1	851	1	0	-34
9	1522.36	24,256	-1,088	108	0	1,220	0	0	24
10	1510.09	19,219	-5,037	378	0	2,383	0	3,032	0
11	1515.84	21,503	2,284	3,163	0	840	0	0	-39
12	1513.88	20,708	-795	1,193	0	1,976	0	0	-12
13	1513.77	20,664	-44	1,133	0	1,186	0	0	9
14	1515.13	21,213	549	1,852	0	1,253	0	0	-50
15	1515.91	21,531	318	380	0	0	0	0	-62
16	1514.64	21,014	-517	216	0	734	0	0	1
17	1514.84	21,095	81	4,614	0	1,398	0	3,135	0
18	1523.88	24,921	3,826	3,928	0	0	0	0	-102
19	1522.63	24,374	-547	3,813	0	1,424	0	2,935	-1
20	1524.41	25,154	780	4,849	1	1,630	1	2,439	0
21	1532.41	28,807	3,653	6,620	1	1,175	1	1,792	0
22	1528.04	26,781	-2,026	973	1	2,855	1	0	-144
23	1526.74	26,193	-588	1,425	1	2,015	1	0	2
24	1516.55	21,794	-4,399	634	1	3,084	1	1,949	0
25	1519.68	23,104	1,310	2,662	1	1,305	1	0	-47
26	1520.25	23,347	243	5,715	1	2,416	1	3,056	0
27	1529.85	27,612	4,265	5,791	0	1,422	0	0	-104
28	1529.45	27,427	-185	6,320	0	1,504	0	4,999	-2
29	1529.73	27,556	129	2,097	0	1,963	0	0	-5
30	1525.50	25,638	-1,918	1,307	0	3,229	0	0	4
31	1516.54	21,790	-3,848	2,492		3,240	0	3,089	-11
Total			-5,435	83,784	11	52,425	11	36,266	-528

Table 26. Elderberry Forebay

Daily Operation

(in acre-feet except as noted)

Capacity: 32,476 ac-ft

January 2002

Date	Water Surface Elevation (in feet)	Storage	Storage Change	Inflow		Outflow			Computed Losses (-) And Gains (+)
				Castaic Powerplant Generation	Natural	Castaic Powerplant Pumpback	To Castaic Lake		
							Natural	Project	
Dec 31	1516.54	21,790							
1	1516.99	21,976	186	1,957	1	1,709	1	0	-62
2	1512.17	20,029	-1,947	3,846	1	2,237	1	3,556	0
3	1519.91	23,202	3,173	4,819	1	1,575	1	0	-71
4	1523.26	24,649	1,447	5,707	1	1,670	1	2,588	-2
5	1520.23	23,339	-1,310	387	1	0	1	1,696	-1
6	1513.23	20,449	-2,890	445	1	3,402	1	0	67
7	1507.65	18,291	-2,158	3,939	1	2,638	1	3,457	-2
8	1518.30	22,522	4,231	4,292	1	11	1	0	-50
9	1517.62	22,238	-284	4,439	1	1,824	1	2,897	-2
10	1524.64	25,256	3,018	5,445	1	2,337	1	0	-90
11	1524.94	25,389	133	4,115	1	863	1	3,117	-2
12	1521.51	23,888	-1,501	131	1	1,670	1	0	38
13	1512.26	20,064	-3,824	176	1	4,089	1	0	89
14	1515.74	21,462	1,398	3,322	1	1,999	1	0	75
15	1520.84	23,600	2,138	3,804	1	1,690	1	0	24
16	1517.95	22,375	-1,225	3,159	1	1,323	1	3,058	-3
17	1516.23	21,662	-713	2,717	1	1,416	1	2,012	-2
18	1518.46	22,589	927	3,545	1	7	1	2,610	-1
19	1519.42	22,994	405	440	1	0	1	0	-35
20	1512.44	20,135	-2,859	97	1	3,076	1	0	120
21	1511.58	19,797	-338	1,079	1	1,393	1	0	-24
22	1506.50	17,862	-1,935	2,100	1	1,551	1	2,480	-4
23	1514.39	20,913	3,051	3,076	1	12	1	0	-13
24	1509.81	19,111	-1,802	2,222	1	5	1	4,018	-1
25	1512.39	20,116	1,005	1,620	1	729	1	0	114
26	1513.05	20,377	261	311	2	21	2	0	-29
27	1513.54	20,572	195	2,814	3	2,672	3	0	53
28	1510.87	19,520	-1,052	4,070	3	2,685	3	2,427	-10
29	1517.54	22,204	2,684	4,293	3	1,651	3	0	42
30	1514.62	21,006	-1,198	3,119	3	1,544	3	2,763	-10
31	1517.87	22,342	1,336	1,371	4	0	4	0	-35
Total			552	82,857	43	45,799	43	36,679	173

Table 26. Elderberry Forebay

Daily Operation

(in acre-feet except as noted)

Capacity: 32,476 ac-ft

February 2002

Date	Water Surface Elevation (in feet)	Storage	Storage Change	Inflow		Outflow			Computed Losses (-) And Gains (+)
				Castaic Powerplant Generation	Natural	Castaic Powerplant Pumpback	To Castaic Lake		
							Natural	Project	
Jan 31	1517.87	22,342							
1	1515.86	21,511	-831	2,158	3	717	3	2,264	-8
2	1514.67	21,027	-484	250	3	719	3	0	-15
3	1515.44	21,339	312	350	2	23	2	0	-15
4	1509.02	18,809	-2,530	2,535	2	1,246	2	3,814	-5
5	1511.62	19,813	1,004	1,590	2	606	2	0	20
6	1506.28	17,780	-2,033	1,693	2	361	2	3,361	-4
7	1509.99	19,180	1,400	2,085	2	744	2	0	59
8	1504.04	16,961	-2,219	2,728	2	1,413	2	3,526	-8
9	1505.24	17,397	436	433	2	0	2	0	3
10	1505.79	17,599	202	441	2	244	2	0	5
11	1509.81	19,111	1,512	2,736	2	1,260	2	0	36
12	1503.03	16,597	-2,514	1,579	2	536	2	3,552	-5
13	1510.19	19,257	2,660	2,658	2	0	2	0	2
14	1509.46	18,977	-280	3,093	2	504	2	2,866	-3
15	1504.41	17,095	-1,882	1,192	2	0	2	3,067	-7
16	1505.51	17,496	401	345	2	0	2	0	56
17	1505.51	17,496	0	83	2	116	2	0	33
18	1508.02	18,430	934	2,236	2	1,318	2	0	16
19	1507.99	18,419	-11	3,867	2	341	2	3,534	-3
20	1514.87	21,107	2,688	2,755	2	0	2	0	-67
21	1514.90	21,120	13	3,522	2	33	2	3,474	-2
22	1509.14	18,855	-2,265	2,673	2	1,832	2	3,098	-8
23	1507.27	18,149	-706	458	2	1,180	2	0	16
24	1506.67	17,925	-224	1,705	2	1,944	2	0	15
25	1508.57	18,638	713	3,760	2	2,991	2	0	-56
26	1511.53	19,778	1,140	5,317	1	671	1	3,505	-1
27	1516.87	21,926	2,148	3,319	1	1,102	1	0	-69
28	1510.57	19,404	-2,522	2,463	1	1,501	1	3,483	-1
Total			-2,938	58,024	55	21,402	55	39,544	-16

Table 26. Elderberry Forebay

Daily Operation

(in acre-feet except as noted)

Capacity: 32,476 ac-ft

March 2002

Date	Water Surface Elevation (in feet)	Storage	Storage Change	Inflow		Outflow			Computed Losses (-) And Gains (+)
				Castaic Powerplant Generation	Natural	Castaic Powerplant Pumpback	To Castaic Lake		
							Natural	Project	
Feb 28	1510.57	19,404							
1	1507.04	18,063	-1,341	3,401	2	1,614	2	3,126	-2
2	1511.97	19,950	1,887	1,922	2	0	2	0	-35
3	1512.75	20,258	308	348	2	0	2	0	-40
4	1520.20	23,326	3,068	3,149	2	0	2	0	-81
5	1514.85	21,099	-2,227	3,088	2	0	2	4,597	-718
6	1521.32	23,806	2,707	2,795	2	709	2	0	621
7	1515.95	21,548	-2,258	1,981	2	0	2	4,237	-2
8	1519.90	23,198	1,650	2,462	2	0	2	0	-812
9	1513.64	20,612	-2,586	253	2	712	2	2,835	708
10	1513.48	20,548	-64	337	2	367	2	0	-34
11	1518.78	22,724	2,176	2,809	2	562	1	0	-72
12	1512.77	20,266	-2,458	2,432	1	0	1	4,884	-6
13	1502.88	16,543	-3,723	3,114	1	1,961	1	4,875	-1
14	1513.39	20,512	3,969	4,050	1	0	1	0	-81
15	1505.41	17,460	-3,052	1,799	1	0	1	4,850	-1
16	1508.35	18,555	1,095	1,120	1	0	1	0	-25
17	1513.12	20,405	1,850	1,885	1	8	2	0	-26
18	1504.10	16,982	-3,423	2,596	2	737	2	5,312	30
19	1513.95	20,736	3,754	3,860	2	0	2	0	-106
20	1505.84	17,618	-3,118	3,290	2	0	2	6,404	-4
21	1513.41	20,520	2,902	2,951	2	0	1	0	-50
22	1521.25	23,776	3,256	3,288	1	0	1	0	-32
23	1520.03	23,253	-523	6	1	533	2	0	5
24	1512.10	20,001	-3,252	0	2	699	2	2,547	-6
25	1511.90	19,923	-78	4,635	2	816	2	3,896	-1
26	1511.58	19,797	-126	3,595	2	0	2	3,717	-4
27	1512.70	20,238	441	3,475	1	0	1	3,033	-1
28	1511.15	19,629	-609	2,458	1	0	1	3,066	-1
29	1509.84	19,123	-506	3,116	1	746	1	2,877	1
30	1509.52	19,000	-123	3,358	1	547	1	2,930	-4
31	1511.32	19,696	696	2,295	1	1,574	1	0	-25
Total			292	75,868	49	11,585	49	63,186	-805

Table 26. Elderberry Forebay

Daily Operation

(in acre-feet except as noted)

Capacity: 32,476 ac-ft

April 2002

Date	Water Surface Elevation (in feet)	Storage	Storage Change	Inflow		Outflow			Computed Losses (-) And Gains (+)
				Castaic Powerplant Generation	Natural	Castaic Powerplant Pumpback	To Castaic Lake		
							Natural	Project	
Mar 31	1511.32	19,696							
1	1512.57	20,187	491	5,406	1	1,597	1	3,317	-1
2	1511.49	19,762	-425	4,646	1	1,606	1	3,463	-2
3	1511.75	19,864	102	5,538	1	757	1	4,679	0
4	1513.91	20,720	856	5,447	1	548	1	4,043	0
5	1516.36	21,716	996	4,833	1	877	1	2,954	-6
6	1507.02	18,055	-3,661	348	1	1,543	1	2,468	2
7	1509.22	18,885	830	2,963	2	2,141	2	0	8
8	1510.90	19,532	647	5,353	1	1,814	1	2,888	-4
9	1506.21	17,755	-1,777	3,863	1	2,281	1	3,360	1
10	1509.87	19,134	1,379	5,172	1	702	1	3,089	-2
11	1511.69	19,840	706	4,402	1	741	1	2,953	-2
12	1515.82	21,494	1,654	3,021	1	1,316	1	0	-51
13	1519.14	22,876	1,382	1,386	0	0	0	0	-4
14	1510.87	19,521	-3,355	675	0	4,019	0	0	-11
15	1508.89	18,760	-761	4,266	1	1,770	1	3,253	-4
16	1506.58	17,892	-868	4,224	1	1,949	1	3,143	0
17	1512.54	20,175	2,283	5,541	1	0	1	3,258	0
18	1511.82	19,891	-284	3,511	1	1,745	1	2,049	-1
19	1519.83	23,168	3,277	6,149	1	1,070	1	1,801	-1
20	1518.01	22,400	-768	2,133	1	2,837	1	0	-64
21	1508.22	18,506	-3,894	1,904	1	4,157	1	1,638	-3
22	1518.34	22,539	4,033	8,871	0	1,974	0	2,865	1
23	1521.31	23,802	1,263	5,731	0	1,431	0	3,035	-2
24	1522.89	24,487	685	5,437	0	1,695	0	3,057	0
25	1526.79	26,215	1,728	6,598	0	1,820	0	3,051	1
26	1530.00	27,681	1,466	6,905	0	2,349	0	3,093	3
27	1524.70	25,282	-2,399	365	1	2,738	1	0	-26
28	1518.77	22,719	-2,563	2,245	0	4,834	0	0	26
29	1518.99	22,812	93	6,438	0	2,139	0	4,206	0
30	1521.72	23,979	1,167	7,471	0	2,239	0	4,066	1
Total			4,283	130,842	21	54,689	21	71,729	-141

Table 26. Elderberry Forebay

Daily Operation

(in acre-feet except as noted)

Capacity: 32,476 ac-ft

May 2002

Date	Water Surface Elevation (in feet)	Storage	Storage Change	Inflow		Outflow			Computed Losses (-) And Gains (+)
				Castaic Powerplant Generation	Natural	Castaic Powerplant Pumpback	To Castaic Lake		
							Natural	Project	
Apr 30	1521.72	23,979							
1	1521.69	23,966	-13	6,093	0	2,128	0	3,978	0
2	1528.95	27,197	3,231	7,332	0	0	0	4,100	-1
3	1530.62	27,969	772	4,677	0	407	0	3,498	0
4	1521.24	23,772	-4,197	168	0	1,322	0	3,043	0
5	1516.60	21,815	-1,957	480	0	2,417	0	0	-20
6	1520.02	23,249	1,434	7,302	1	1,839	1	4,028	-1
7	1524.61	25,243	1,994	6,592	0	1,052	0	3,546	0
8	1525.49	25,633	390	7,114	0	3,135	0	3,588	-1
9	1529.74	27,561	1,928	8,379	0	2,867	0	3,585	1
10	1530.42	27,876	315	7,180	0	2,743	0	4,122	0
11	1522.57	24,348	-3,528	3,510	0	3,927	0	3,111	0
12	1514.47	20,946	-3,402	561	0	3,998	0	0	35
13	1517.24	22,079	1,133	7,891	0	3,368	0	3,389	-1
14	1517.71	22,275	196	7,127	0	3,337	0	3,595	1
15	1516.84	21,914	-361	6,069	0	2,996	0	3,433	-1
16	1527.57	26,568	4,654	10,391	0	2,028	0	3,710	1
17	1531.91	28,572	2,004	7,964	0	2,133	0	3,828	1
18	1514.85	21,099	-7,473	102	0	4,072	0	3,501	-2
19	1510.42	19,346	-1,753	889	0	2,677	0	0	35
20	1512.64	20,214	868	3,206	0	2,333	0	0	-5
21	1511.38	19,719	-495	3,188	0	1,124	0	2,559	0
22	1522.85	24,470	4,751	7,805	1	0	1	3,054	0
23	1529.70	27,543	3,073	7,791	0	1,807	0	2,912	1
24	1533.14	29,152	1,609	7,201	0	2,981	0	2,609	-2
25	1523.81	24,890	-4,262	2,903	0	4,133	0	3,034	2
26	1517.16	22,046	-2,844	2,266	0	5,113	0	0	3
27	1508.93	18,775	-3,271	4,656	0	4,480	0	3,447	0
28	1518.06	22,421	3,646	8,600	0	950	0	4,006	2
29	1520.97	23,656	1,235	6,993	0	2,687	0	3,069	-2
30	1521.49	23,879	223	7,938	0	4,163	0	3,552	0
31	1522.93	24,505	626	8,589	0	4,363	0	3,601	1
Total			526	170,957	2	80,580	2	89,898	47

Table 26. Elderberry Forebay

Daily Operation

(in acre-feet except as noted)

Capacity: 32,476 ac-ft

June 2002

Date	Water Surface Elevation (in feet)	Storage	Storage Change	Inflow		Outflow			Computed Losses (-) And Gains (+)
				Castaic Powerplant Generation	Natural	Castaic Powerplant Pumpback	To Castaic Lake		
							Natural	Project	
May 31	1522.93	24,505							
1	1516.76	21,881	-2,624	3,595	0	2,786	0	3,432	-1
2	1516.34	21,708	-173	4,708	0	4,902	0	0	21
3	1514.91	21,124	-584	6,585	0	4,134	0	3,035	0
4	1511.77	19,872	-1,252	6,561	0	4,658	0	3,155	0
5	1510.26	19,284	-588	5,048	0	2,625	0	2,989	-22
6	1516.99	21,976	2,692	7,476	0	1,759	0	3,024	-1
7	1523.36	24,693	2,717	7,909	0	2,086	0	3,107	1
8	1509.05	18,821	-5,872	746	0	3,912	0	2,705	-1
9	1508.66	18,672	-149	1,305	0	1,425	0	0	-29
10	1513.71	20,640	1,968	7,005	0	2,497	0	2,541	1
11	1517.82	22,321	1,681	7,221	0	2,943	0	2,598	1
12	1517.60	22,229	-92	7,120	0	4,468	0	2,743	-1
13	1521.47	23,871	1,642	8,528	0	4,378	0	2,507	-1
14	1525.43	25,606	1,735	9,044	0	4,600	0	2,709	0
15	1531.86	28,548	2,942	7,623	0	4,639	0	0	-42
16	1523.43	24,723	-3,825	3,009	0	6,875	0	0	41
17	1521.00	23,668	-1,055	6,559	0	4,381	0	3,231	-2
18	1517.91	22,359	-1,309	6,827	0	4,882	0	3,257	3
19	1522.51	24,322	1,963	9,611	0	4,427	0	3,220	-1
20	1525.41	25,598	1,276	8,335	0	3,716	0	3,343	0
21	1519.99	23,236	-2,362	4,976	0	4,194	0	3,144	0
22	1513.96	20,740	-2,496	2,247	0	4,804	0	0	61
23	1514.70	21,039	299	3,080	0	2,752	0	0	-29
24	1514.90	21,120	81	6,227	0	3,174	0	2,972	0
25	1517.95	22,375	1,255	9,329	0	4,270	0	3,805	1
26	1521.53	23,897	1,522	7,824	0	2,823	0	3,478	-1
27	1518.34	22,539	-1,358	4,651	0	2,615	0	3,395	1
28	1520.78	23,574	1,035	5,709	0	1,347	0	3,325	-2
29	1532.89	29,034	5,460	10,256	0	1,341	0	3,455	0
30	1522.40	24,274	-4,760	471	0	5,279	0	0	48
Total			-231	179,585	0	108,692	0	71,170	46

Table 26. Elderberry Forebay

Daily Operation

(in acre-feet except as noted)

Capacity: 32,476 ac-ft

July 2002

Date	Water Surface Elevation (in feet)	Storage	Storage Change	Inflow		Outflow			Computed Losses (-) And Gains (+)
				Castaic Powerplant Generation	Natural	Castaic Powerplant Pumpback	To Castaic Lake		
							Natural	Project	
Jun 30	1522.40	24,274							
1	1520.17	23,313	-961	6,701	0	4,679	0	2,983	0
2	1519.85	23,177	-136	7,374	0	3,562	0	3,948	0
3	1522.53	24,330	1,153	7,267	0	2,814	0	3,299	-1
4	1506.88	18,003	-6,327	112	0	5,081	0	1,358	0
5	1516.06	21,593	3,590	8,533	0	1	0	4,944	2
6	1513.43	20,528	-1,065	5,458	0	2,758	0	3,763	-2
7	1512.67	20,226	-302	2,725	0	3,030	0	0	3
8	1517.40	22,146	1,920	6,640	0	4,691	0	0	-29
9	1518.47	22,593	447	8,184	0	3,831	0	3,907	1
10	1526.02	25,870	3,277	9,192	0	1,993	0	3,923	1
11	1528.93	27,188	1,318	7,823	0	2,493	0	4,010	-2
12	1531.42	28,342	1,154	9,129	0	3,729	0	4,246	0
13	1520.79	23,578	-4,764	2,320	0	3,712	0	3,371	-1
14	1511.26	19,672	-3,906	539	0	4,387	0	0	-58
15	1522.58	24,352	4,680	7,729	0	3,140	0	0	91
16	1525.11	25,464	1,112	9,495	0	4,527	0	3,855	-1
17	1520.92	23,634	-1,830	4,752	0	2,824	0	3,757	-1
18	1525.29	25,544	1,910	9,245	0	3,508	0	3,828	1
19	1527.59	26,577	1,033	9,153	0	4,018	0	4,103	1
20	1514.02	20,765	-5,812	1,560	0	3,863	0	3,511	2
21	1510.40	19,338	-1,427	2,771	0	4,193	0	0	-5
22	1519.35	22,964	3,626	6,877	0	3,234	0	0	-17
23	1521.08	23,703	739	7,843	0	3,273	0	3,831	0
24	1523.16	24,605	902	6,895	0	2,137	0	3,856	0
25	1524.03	24,987	382	6,979	0	2,881	0	3,719	3
26	1532.06	28,642	3,655	8,312	0	798	0	3,858	-1
27	1518.50	22,606	-6,036	712	0	2,947	0	3,800	-1
28	1511.35	19,707	-2,899	111	0	3,019	0	0	9
29	1517.18	22,055	2,348	6,697	0	4,337	0	0	-12
30	1523.45	24,732	2,677	5,195	0	0	0	2,519	1
31	1525.21	25,509	777	5,235		2,044	0	2,414	0
Total			1,235	181,558	0	97,504	0	82,803	-16

Table 26. Elderberry Forebay

Daily Operation

(in acre-feet except as noted)

Capacity: 32,476 ac-ft

August 2002

Date	Water Surface Elevation (in feet)	Storage	Storage Change	Inflow		Outflow			Computed Losses (-) And Gains (+)
				Castaic Powerplant Generation	Natural	Castaic Powerplant Pumpback	To Castaic Lake		
							Natural	Project	
Jul 31	1525.21	25,509							
1	1525.71	25,731	222	5,881	0	3,213	0	2,446	0
2	1526.77	26,206	475	6,169	0	3,030	0	2,663	-1
3	1517.00	21,980	-4,226	1,070	0	2,783	0	2,513	0
4	1511.20	19,649	-2,331	1,954	0	4,344	0	0	59
5	1513.86	20,700	1,051	5,086	0	4,128	0	0	93
6	1516.27	21,679	979	6,034	0	2,678	0	2,376	-1
7	1517.24	22,079	400	6,429	0	2,987	0	3,041	-1
8	1519.66	23,096	1,017	6,356	0	2,690	0	2,650	1
9	1529.93	27,649	4,553	8,568	0	1,288	0	2,728	1
10	1522.55	24,339	-3,310	3,100	0	3,572	0	2,837	-1
11	1512.19	20,037	-4,302	678	0	5,056	0	0	76
12	1518.09	22,434	2,397	5,902	0	3,532	0	0	27
13	1522.05	24,122	1,688	5,951	0	1,392	0	2,871	0
14	1523.74	24,859	737	6,146	0	2,467	0	2,941	-1
15	1526.68	26,166	1,307	4,383	0	623	0	2,452	-1
16	1525.90	25,816	-350	4,389	0	1,757	0	2,983	1
17	1516.35	21,712	-4,104	2,246	0	3,585	0	2,765	0
18	1513.01	20,361	-1,351	242	0	1,852	0	0	259
19	1517.32	22,113	1,752	4,993	0	3,033	0	0	-208
20	1516.89	21,934	-179	4,265	0	3,056	0	1,387	-1
21	1512.96	20,341	-1,593	2,746	0	2,791	0	1,584	36
22	1518.65	22,669	2,328	6,673	0	1,353	0	2,993	1
23	1527.59	26,577	3,908	7,194	0	1,056	0	2,230	0
24	1521.56	23,910	-2,667	261	0	2,970	0	0	42
25	1510.78	19,486	-4,424	350	0	4,853	0	0	79
26	1512.07	19,989	503	5,251	0	1,935	0	2,813	0
27	1518.36	22,547	2,558	6,834	0	1,307	0	2,969	0
28	1526.77	26,206	3,659	5,594	0	1,838	0	0	-97
29	1528.21	26,859	653	5,514	0	1,839	0	3,024	2
30	1527.48	26,527	-332	4,527	0	1,819	0	3,039	-1
31	1519.86	23,181	-3,346	2,974		3,353	0	2,967	0
Total			-2,328	137,760	0	82,180	0	58,272	364

Table 26. Elderberry Forebay

Daily Operation

(in acre-feet except as noted)

Capacity: 32,476 ac-ft

September 2002

Date	Water Surface Elevation (in feet)	Storage	Storage Change	Inflow		Outflow			Computed Losses (-) And Gains (+)
				Castaic Powerplant Generation	Natural	Castaic Powerplant Pumpback	To Castaic Lake		
							Natural	Project	
Aug 31	1519.86	23,181							
1	1526.05	25,883	2,702	5,708	0	2,973	0	0	-33
2	1522.66	24,387	-1,496	4,139	0	2,202	0	3,433	0
3	1531.00	28,146	3,759	4,761	0	923	0	0	-79
4	1527.66	26,609	-1,537	3,553	0	1,917	0	3,174	1
5	1529.54	27,469	860	4,455	0	3,537	0	0	-58
6	1529.38	27,395	-74	4,245	0	749	0	3,570	0
7	1520.65	23,518	-3,877	272	0	1,291	0	2,856	-2
8	1510.23	19,273	-4,245	328	0	4,677	0	0	104
9	1514.23	20,849	1,576	4,584	0	2,964	0	0	-44
10	1514.74	21,055	206	4,797	0	1,574	0	3,016	-1
11	1514.35	20,897	-158	3,719	0	858	0	3,019	0
12	1521.26	23,780	2,883	4,809	0	1,861	0	0	-65
13	1525.43	25,606	1,826	5,898	0	1,522	0	2,551	1
14	1515.16	21,225	-4,381	2,048	0	3,406	0	3,023	0
15	1514.34	20,893	-332	3,584	0	3,950	0	0	34
16	1515.90	21,527	634	3,984	0	3,344	0	0	-6
17	1515.34	21,299	-228	4,557	0	1,672	0	3,112	-1
18	1517.80	22,313	1,014	1,834	0	780	0	0	-40
19	1515.08	21,193	-1,120	3,855	0	2,006	0	2,968	-1
20	1514.69	21,035	-158	4,554	0	1,807	0	2,905	0
21	1509.99	19,180	-1,855	3,000	0	1,843	0	3,013	1
22	1513.53	20,568	1,388	4,450	0	3,294	0	0	232
23	1521.74	23,987	3,419	5,108	0	1,622	0	0	-67
24	1520.51	23,458	-529	4,551	0	1,749	0	3,330	-1
25	1527.38	26,482	3,024	4,739	0	1,654	0	0	-61
26	1525.86	25,798	-684	3,956	0	687	0	3,953	0
27	1523.14	24,596	-1,202	3,741	0	1,760	0	3,182	-1
28	1514.53	20,970	-3,626	1,246	0	1,365	0	3,508	1
29	1510.85	19,513	-1,457	1,625	0	3,144	0	0	62
30	1516.64	21,831	2,318	5,574	0	3,247	0	0	-9
Total			-1,350	113,674	0	64,378	0	50,613	-33

Table 26. Elderberry Forebay

Daily Operation

(in acre-feet except as noted)

Capacity: 32,476 ac-ft

October 2002

Date	Water Surface Elevation (in feet)	Storage	Storage Change	Inflow		Outflow			Computed Losses (-) And Gains (+)
				Castaic Powerplant Generation	Natural	Castaic Powerplant Pumpback	To Castaic Lake		
							Natural	Project	
Sep 30	1516.64	21,831							
1	1517.25	22,084	253	6,095	0	2,496	0	3,346	0
2	1526.41	26,044	3,960	6,645	0	2,699	0	0	14
3	1524.20	25,062	-982	4,535	0	1,953	0	3,566	2
4	1519.21	22,905	-2,157	1,805	0	702	0	3,258	-2
5	1512.51	20,163	-2,742	374	0	0	0	3,117	1
6	1510.39	19,335	-828	490	0	1,313	0	0	-5
7	1518.67	22,677	3,342	4,167	0	772	0	0	-53
8	1519.18	22,892	215	3,976	0	677	0	3,084	0
9	1525.00	25,416	2,524	4,081	0	1,502	0	0	-55
10	1523.53	24,767	-649	4,051	0	1,571	0	3,129	0
11	1523.58	24,789	22	4,752	0	1,641	0	3,089	0
12	1520.19	23,322	-1,467	368	0	1,852	0	0	17
13	1515.23	21,254	-2,068	407	0	2,502	0	0	27
14	1515.06	21,185	-69	1,166	0	1,243	0	0	8
15	1515.22	21,250	65	1,290	0	1,228	0	0	3
16	1515.61	21,409	159	3,767	0	3,565	0	0	-43
17	1519.98	23,232	1,823	3,266	0	1,447	0	0	4
18	1523.99	24,969	1,737	5,369	0	3,578	0	0	-54
19	1521.70	23,970	-999	905	0	1,891	0	0	-13
20	1513.42	20,524	-3,446	3,171	0	4,590	0	2,026	-1
21	1517.43	22,158	1,634	3,402	0	1,747	0	0	-21
22	1515.67	21,433	-725	3,387	0	1,003	0	3,110	1
23	1515.06	21,185	-248	3,332	0	1,130	0	2,450	0
24	1520.39	23,407	2,222	3,098	0	807	0	0	-69
25	1519.74	23,130	-277	3,053	0	672	0	2,659	1
26	1512.22	20,049	-3,081	298	0	698	0	2,682	1
27	1503.41	16,733	-3,316	1,207	0	4,599	0	0	76
28	1508.51	18,615	1,882	3,559	0	1,636	0	0	-41
29	1507.26	18,145	-470	2,821	0	529	0	2,762	0
30	1514.21	20,841	2,696	3,121	0	380	0	0	-45
31	1514.86	21,103	262	2,940	0	0	0	2,276	-402
Total			-728	90,898	0	50,423	0	40,554	-649

Table 26. Elderberry Forebay

Daily Operation

(in acre-feet except as noted)

Capacity: 32,476 ac-ft

November 2002

Date	Water Surface Elevation (in feet)	Storage	Storage Change	Inflow		Outflow			Computed Losses (-) And Gains (+)
				Castaic Powerplant Generation	Natural	Castaic Powerplant Pumpback	To Castaic Lake		
							Natural	Project	
Oct 31	1514.86	21,103							
1	1521.51	23,888	2,785	2,885	0	0	0	0	-100
2	1515.57	21,392	-2,496	450	0	0	0	2,947	1
3	1515.73	21,458	66	607	0	506	0	0	-35
4	1515.09	21,197	-261	3,430	0	572	0	3,117	-2
5	1515.40	21,323	126	4,172	0	1,071	0	2,976	1
6	1517.00	21,980	657	4,167	0	565	0	2,944	-1
7	1518.78	22,724	744	4,555	0	615	0	3,197	1
8	1522.18	24,178	1,454	5,477	0	1,196	0	2,827	0
9	1512.43	20,131	-4,047	858	0	1,981	0	2,923	-1
10	1504.23	17,029	-3,102	2,826	0	3,661	0	2,268	1
11	1508.67	18,676	1,647	4,963	0	0	0	3,315	-1
12	1520.68	23,531	4,855	4,963	0	0	0	0	-108
13	1521.49	23,879	348	4,263	0	465	0	3,450	0
14	1523.45	24,732	853	5,615	0	1,444	0	3,319	1
15	1525.22	25,513	781	4,836	0	1,188	0	2,866	-1
16	1516.16	21,634	-3,879	453	0	1,171	0	3,163	2
17	1511.89	19,919	-1,715	2,058	0	3,791	0	0	18
18	1520.36	23,394	3,475	5,973	0	2,420	0	0	-78
19	1514.54	20,974	-2,420	3,345	0	1,995	0	3,771	1
20	1516.87	21,926	952	4,868	0	0	0	3,915	-1
21	1519.30	22,943	1,017	5,798	0	883	0	3,898	0
22	1525.65	25,704	2,761	8,000	0	706	0	4,533	0
23	1519.98	23,232	-2,472	973	0	512	0	2,934	1
24	1515.81	21,490	-1,742	727	0	2,503	0	0	34
25	1521.09	23,707	2,217	7,129	0	1,506	0	3,404	-2
26	1530.96	28,127	4,420	7,293	0	0	0	2,874	1
27	1533.39	29,271	1,144	6,619	0	1,289	0	4,187	1
28	1525.73	25,740	-3,531	1,304	0	1,357	0	3,478	0
29	1528.04	26,781	1,041	2,133	0	1,064	0	0	-28
30	1516.50	21,773	-5,008	0	0	1,439	0	3,567	-2
Total			670	110,740	0	33,900	0	75,873	-297

Table 26. Elderberry Forebay

Daily Operation

(in acre-feet except as noted)

Capacity: 32,476 ac-ft

December 2002

Date	Water Surface Elevation (in feet)	Storage	Storage Change	Inflow		Outflow			Computed Losses (-) And Gains (+)
				Castaic Powerplant Generation	Natural	Castaic Powerplant Pumpback	To Castaic Lake		
							Natural	Project	
Nov 30	1516.50	21,773							
1	1513.75	20,656	-1,117	1,444	0	2,521	0	0	-40
2	1519.65	23,092	2,436	6,111	0	0	0	3,675	0
3	1519.55	23,049	-43	4,267	0	796	0	3,513	-1
4	1519.36	22,969	-80	4,785	0	1,491	0	3,375	1
5	1517.42	22,154	-815	3,284	0	613	0	3,485	-1
6	1522.20	24,187	2,033	5,695	0	0	0	3,664	2
7	1516.99	21,976	-2,211	1,002	0	0	0	3,211	-2
8	1513.91	20,720	-1,256	568	0	1,860	0	0	36
9	1511.27	19,676	-1,044	4,971	0	2,130	0	3,883	-2
10	1515.78	21,478	1,802	5,124	0	492	0	2,831	1
11	1518.41	22,568	1,090	5,764	0	1,499	0	3,175	0
12	1517.37	22,133	-435	4,926	0	0	0	4,671	-690
13	1517.86	22,338	205	5,568	0	1,291	0	4,074	2
14	1513.81	20,680	-1,658	1,472	0	1,559	0	1,570	-1
15	1510.43	19,350	-1,330	376	0	1,751	0	0	45
16	1507.02	18,055	-1,295	3,000	0	2,177	0	2,117	-1
17	1518.19	22,476	4,421	5,638	0	1,149	0	0	-68
18	1519.99	23,236	760	5,968	0	2,161	0	3,046	-1
19	1529.99	27,677	4,441	5,594	0	1,085	0	0	-68
20	1522.45	24,295	-3,382	137	0	0	0	3,516	-3
21	1514.31	20,881	-3,414	83	0	0	0	3,498	1
22	1511.03	19,583	-1,298	684	0	2,010	0	0	28
23	1513.53	20,568	985	4,736	0	822	0	2,930	1
24	1518.08	22,430	1,862	4,873	0	0	0	3,012	1
25	1516.21	21,654	-776	2,831	0	673	0	2,933	-1
26	1518.93	22,787	1,133	4,876	0	668	0	3,075	0
27	1518.46	22,589	-198	2,130	0	0	0	2,328	0
28	1512.76	20,262	-2,327	2,171	1	1,307	1	3,189	-2
29	1509.89	19,142	-1,120	1,788	0	2,828	0	82	2
30	1515.09	21,197	2,055	6,489	0	1,934	0	2,498	-2
31	1515.58	21,396	199	4,551		1,481	0	2,872	1
Total			-377	110,906	1	34,298	1	76,223	-762

Table 26. Elderberry Forebay

Daily Operation

(in acre-feet except as noted)

Capacity: 32,476 ac-ft

January 2003

Date	Water Surface Elevation (in feet)	Storage	Storage Change	Inflow		Outflow			Computed Losses (-) And Gains (+)
				Castaic Powerplant Generation	Natural	Castaic Powerplant Pumpback	To Castaic Lake		
							Natural	Project	
Dec 31	1515.58	21,396							
1	1519.76	23,138	1,742	3,692	0	1,425	0	525	0
2	1522.85	24,470	1,332	6,110	0	597	0	4,181	0
3	1521.11	23,716	-754	5,911	0	2,479	0	4,185	-1
4	1512.73	20,250	-3,466	1,381	0	4,899	0	0	52
5	1509.82	19,115	-1,135	3,211	0	4,420	0	0	74
6	1510.02	19,192	77	2,461	0	2,376	0	0	-8
7	1512.52	20,167	975	2,878	0	1,898	0	0	-5
8	1516.73	21,868	1,701	4,251	0	2,493	0	0	-57
9	1519.08	22,850	982	2,519	0	1,559	0	0	22
10	1520.00	23,241	391	3,039	0	2,591	0	0	-57
11	1518.38	22,555	-686	1,397	0	2,123	0	0	40
12	1518.75	22,711	156	2,681	0	2,528	0	0	3
13	1515.67	21,433	-1,278	1,363	0	2,653	0	0	12
14	1515.49	21,360	-73	2,896	0	2,980	0	0	11
15	1515.50	21,364	4	2,560	0	2,547	0	0	-9
16	1516.44	21,749	385	2,007	1	1,629	1	0	7
17	1517.66	22,254	505	2,204	1	1,638	1	0	-61
18	1517.58	22,221	-33	339	1	388	1	0	16
19	1514.46	20,942	-1,279	510	1	1,802	1	0	13
20	1514.02	20,765	-177	1,793	1	2,000	1	0	30
21	1512.60	20,199	-566	1,400	1	2,016	1	0	50
22	1514.24	20,853	654	2,109	1	1,429	1	0	-26
23	1516.25	21,671	818	2,037	1	1,212	1	0	-7
24	1516.97	21,968	297	3,232	1	2,948	1	0	13
25	1513.19	20,433	-1,535	1,633	1	3,181	1	0	13
26	1509.78	19,100	-1,333	347	1	1,728	1	0	48
27	1507.56	18,257	-843	2,501	1	3,350	1	0	6
28	1509.27	18,904	647	3,135	0	2,484	0	0	-4
29	1511.40	19,727	823	3,195	0	2,363	0	0	-9
30	1514.01	20,760	1,033	3,230	0	2,179	0	0	-18
31	1516.04	21,584	824	4,248	0	2,229	0	1,182	-13
Total			188	80,270	12	70,144	12	10,073	135

Table 26. Elderberry Forebay

Daily Operation

(in acre-feet except as noted)

Capacity: 32,476 ac-ft

February 2003

Date	Water Surface Elevation (in feet)	Storage	Storage Change	Inflow		Outflow			Computed Losses (-) And Gains (+)
				Castaic Powerplant Generation	Natural	Castaic Powerplant Pumpback	To Castaic Lake		
							Natural	Project	
Jan 31	1516.04	21,584							
1	1512.34	20,096	-1,488	1,711	0	3,230	0	0	31
2	1506.23	17,762	-2,334	624	0	2,701	0	0	-257
3	1506.21	17,754	-8	1,610	0	1,913	0	0	295
4	1505.70	17,566	-188	1,456	0	1,553	0	0	-91
5	1504.90	17,273	-293	336	0	589	0	0	-40
6	1505.96	17,662	389	309	0	0	0	0	80
7	1505.21	17,386	-276	916	0	1,227	0	0	35
8	1505.76	17,588	202	219	0	0	0	0	-17
9	1506.56	17,884	296	262	0	0	0	0	34
10	1508.88	18,756	872	886	0	0	0	0	-14
11	1510.10	19,223	467	457	3	0	2	0	9
12	1511.85	19,903	680	480	129	0	129	0	200
13	1506.41	17,829	-2,074	903	119	0	119	2,806	-171
14	1512.61	20,202	2,373	3,099	38	717	38	0	-9
15	1513.51	20,560	358	366	25	0	25	0	-8
16	1514.20	20,837	277	273	19	0	19	0	4
17	1509.06	18,824	-2,013	60	16	1,902	16	0	-171
18	1508.85	18,744	-80	2,716	13	1,503	13	1,182	-111
19	1510.18	19,254	510	1,743	12	1,253	12	0	20
20	1512.91	20,321	1,067	1,140	11	0	11	0	-73
21	1515.48	21,356	1,035	1,646	10	581	11	0	-29
22	1512.09	19,997	-1,359	481	10	1,872	9	0	31
23	1511.81	19,887	-110	2,243	9	2,355	9	0	2
24	1513.30	20,476	589	1,092	9	523	9	0	20
25	1511.36	19,711	-765	1,353	30	0	30	2,087	-31
26	1515.25	21,262	1,551	1,928	19	371	19	0	-6
27	1514.80	21,079	-183	2,898	14	0	14	3,060	-21
28	1511.79	19,879	-1,200	2,835	13	931	14	3,106	3
Total			-1,705	34,042	499	23,221	499	12,241	-285

Table 26. Elderberry Forebay

Daily Operation

(in acre-feet except as noted)

Capacity: 32,476 ac-ft

March 2003

Date	Water Surface Elevation (in feet)	Storage	Storage Change	Inflow		Outflow			Computed Losses (-) And Gains (+)
				Castaic Powerplant Generation	Natural	Castaic Powerplant Pumpback	To Castaic Lake		
							Natural	Project	
Feb 28	1511.79	19,879							
1	1507.00	18,048	-1,831	1,069	12	0	12	2,902	2
2	1506.05	17,695	-353	117	12	0	12	474	4
3	1509.67	19,057	1,362	4,967	11	0	11	3,004	-601
4	1508.92	18,771	-286	3,424	11	0	11	3,708	-2
5	1510.56	19,400	629	4,056	10	0	10	3,432	5
6	1510.35	19,319	-81	3,720	9	0	9	3,803	2
7	1511.73	19,856	537	3,682	8	0	8	3,137	-8
8	1502.36	16,358	-3,498	327	8	0	8	3,817	-8
9	1503.71	16,841	483	504	7	0	7	0	-21
10	1512.79	20,274	3,433	3,597	6	0	6	0	-164
11	1515.00	21,161	887	3,808	5	0	5	2,911	-10
12	1515.20	21,242	81	4,046	5	889	5	3,071	-5
13	1514.71	21,043	-199	3,604	5	686	5	3,117	0
14	1521.51	23,888	2,845	5,928	5	0	5	3,082	-1
15	1518.05	22,417	-1,471	1,414	124	0	124	2,788	-97
16	1516.43	21,745	-672	194	110	986	110	0	120
17	1517.88	22,346	601	4,039	55	941	55	2,397	-100
18	1518.41	22,568	222	2,796	38	0	38	2,573	-1
19	1516.51	21,778	-790	1,849	30	0	30	2,638	-1
20	1517.81	22,317	539	3,771	24	0	24	3,209	-23
21	1518.07	22,425	108	3,841	20	0	20	3,731	-2
22	1518.59	22,644	219	3,851	17	0	17	3,620	-12
23	1521.68	23,962	1,318	1,369	15	9	15	0	-42
24	1517.09	22,017	-1,945	3,080	13	1,970	13	3,042	-13
25	1516.00	21,568	-449	4,417	12	2,166	12	2,707	7
26	1514.75	21,059	-509	4,934	11	2,359	11	3,086	2
27	1515.89	21,523	464	4,699	10	1,152	10	3,090	7
28	1520.31	23,373	1,850	5,261	9	545	9	2,865	-1
29	1513.25	20,457	-2,916	869	8	575	8	3,211	1
30	1513.40	20,516	59	992	6	893	6	0	-40
31	1525.87	25,803	5,287	8,284	4	0	4	2,990	-7
Total			5,924	98,509	620	13,171	620	78,405	-1,009

Table 26. Elderberry Forebay

Daily Operation

(in acre-feet except as noted)

Capacity: 32,476 ac-ft

April 2003

Date	Water Surface Elevation (in feet)	Storage	Storage Change	Inflow		Outflow			Computed Losses (-) And Gains (+)
				Castaic Powerplant Generation	Natural	Castaic Powerplant Pumpback	To Castaic Lake		
							Natural	Project	
Mar 31	1525.87	25,803							
1	1519.68	23,104	-2,699	1,994	6	609	6	4,081	-3
2	1516.51	21,778	-1,326	2,664	6	382	6	3,608	0
3	1515.36	21,307	-471	2,884	6	0	6	3,358	3
4	1508.65	18,668	-2,639	1,075	6	0	6	3,711	-3
5	1505.12	17,354	-1,314	1,845	6	0	6	3,160	1
6	1508.43	18,585	1,231	1,222	5	12	5	0	21
7	1510.37	19,327	742	5,024	5	1,221	5	3,057	-4
8	1512.53	20,171	844	5,542	5	1,580	5	3,117	-1
9	1515.28	21,274	1,103	3,896	4	0	4	2,795	2
10	1517.00	21,980	706	3,618	4	0	4	2,914	2
11	1516.90	21,939	-41	3,377	4	0	4	3,419	1
12	1508.10	18,460	-3,479	244	4	958	4	2,767	2
13	1509.30	18,916	456	480	7	12	7	0	-12
14	1517.20	22,063	3,147	4,842	81	1,286	81	0	-409
15	1517.80	22,313	250	5,387	93	1,534	93	3,474	-129
16	1517.21	22,067	-246	5,357	44	808	44	4,810	15
17	1517.09	22,017	-50	5,656	31	1,512	31	4,193	-1
18	1519.35	22,964	947	6,401	25	1,379	25	4,050	-25
19	1514.85	21,099	-1,865	1,185	21	0	21	3,049	-1
20	1512.91	20,321	-778	92	19	950	19	0	80
21	1510.46	19,362	-959	5,641	18	2,461	18	4,113	-26
22	1507.86	18,370	-992	5,411	17	2,053	17	4,333	-17
23	1519.95	23,219	4,849	6,913	15	1,991	15	0	-73
24	1521.90	24,057	838	6,039	14	721	14	4,457	-23
25	1513.15	20,417	-3,640	2,924	14	2,317	14	4,236	-11
26	1507.42	18,205	-2,212	1,796	12	0	12	4,001	-7
27	1507.90	18,385	180	124	11	51	11	0	107
28	1509.94	19,161	776	6,125	11	2,197	11	3,131	-21
29	1513.84	20,692	1,531	6,706	11	1,373	11	3,791	-11
30	1517.46	22,171	1,479	6,282	11	1,269	11	3,530	-4
Total			-3,632	110,746	516	26,676	516	87,155	-547

Table 26. Elderberry Forebay

Daily Operation

(in acre-feet except as noted)

Capacity: 32,476 ac-ft

May 2003

Date	Water Surface Elevation (in feet)	Storage	Storage Change	Inflow		Outflow			Computed Losses (-) And Gains (+)
				Castaic Powerplant Generation	Natural	Castaic Powerplant Pumpback	To Castaic Lake		
							Natural	Project	
Apr 30	1517.46	22,171							
1	1520.57	23,484	1,313	6,415	9	1,731	9	3,370	-1
2	1523.30	24,666	1,182	6,488	10	1,726	10	3,575	-5
3	1509.88	19,138	-5,528	1,025	78	3,021	78	3,547	15
4	1510.40	19,338	200	2,814	58	3,159	58	0	545
5	1515.39	21,319	1,981	6,850	37	1,402	37	3,399	-68
6	1517.71	22,275	956	8,019	30	3,493	30	3,540	-30
7	1522.77	24,435	2,160	8,621	28	2,835	28	3,598	-28
8	1528.43	26,959	2,524	7,665	25	1,583	25	3,351	-207
9	1531.00	28,146	1,187	6,945	19	2,604	19	3,084	-70
10	1520.00	23,241	-4,905	3,798	16	5,066	16	3,623	-14
11	1512.75	20,258	-2,983	1,947	15	5,184	15	0	254
12	1517.30	22,104	1,846	8,139	13	2,860	13	3,417	-16
13	1519.09	22,854	750	8,111	12	3,670	12	3,689	-2
14	1514.85	21,099	-1,755	4,851	11	3,566	11	3,040	0
15	1521.04	23,686	2,587	8,720	11	2,109	11	4,025	1
16	1526.97	26,296	2,610	8,708	9	2,007	9	4,092	1
17	1518.94	22,791	-3,505	1,934	8	2,483	8	2,942	-14
18	1513.68	20,628	-2,163	415	8	2,624	8	0	46
19	1518.18	22,471	1,843	4,762	6	2,930	6	0	11
20	1520.14	23,300	829	7,225	5	3,137	5	3,263	4
21	1521.78	24,005	705	6,995	5	2,937	5	3,353	0
22	1529.86	27,617	3,612	6,869	4	3,182	4	77	2
23	1530.83	28,067	450	7,915	4	3,820	4	3,644	-1
24	1519.02	22,825	-5,242	1,627	4	5,557	4	1,314	2
25	1508.32	18,543	-4,282	667	4	4,962	4	0	13
26	1518.41	22,568	4,025	5,098	3	1,117	3	0	44
27	1518.64	22,665	97	7,475	2	4,182	2	3,192	-4
28	1530.80	28,053	5,388	9,400	2	3,927	2	0	-85
29	1529.28	27,349	-704	6,902	2	4,180	2	3,427	1
30	1532.18	28,699	1,350	7,685	1	2,947	1	3,394	6
31	1518.40	22,564	-6,135	310	0	4,285	0	2,163	3
Total			393	174,395	439	98,286	439	76,119	403

Table 26. Elderberry Forebay

Daily Operation

(in acre-feet except as noted)

Capacity: 32,476 ac-ft

June 2003

Date	Water Surface Elevation (in feet)	Storage	Storage Change	Inflow		Outflow			Computed Losses (-) And Gains (+)
				Castaic Powerplant Generation	Natural	Castaic Powerplant Pumpback	To Castaic Lake		
							Natural	Project	
May 31	1518.40	22,564							
1	1509.80	19,107	-3,457	986	1	4,051	1	396	4
2	1519.48	23,019	3,912	6,729	1	2,795	1	0	-22
3	1519.78	23,147	128	7,413	1	3,845	1	3,444	4
4	1521.75	23,992	845	8,340	1	3,537	1	3,962	4
5	1526.58	26,121	2,129	8,968	1	4,359	1	2,478	-2
6	1534.56	29,829	3,708	6,884	1	3,106	1	0	-70
7	1520.03	23,253	-6,576	2,032	1	5,504	1	3,102	-2
8	1514.11	20,801	-2,452	3,441	0	5,957	0	0	64
9	1521.43	23,854	3,053	4,078	0	990	0	0	-35
10	1521.51	23,888	34	6,046	1	3,004	1	3,006	-2
11	1525.97	25,847	1,959	6,294	0	4,299	0	0	-36
12	1524.47	25,181	-666	7,431	0	4,447	0	3,650	0
13	1527.11	26,360	1,179	8,703	0	4,464	0	3,059	-1
14	1515.78	21,478	-4,882	1,459	0	4,646	0	1,696	1
15	1508.61	18,653	-2,825	1,538	0	4,389	0	0	26
16	1517.53	22,200	3,547	6,939	0	3,375	0	0	-17
17	1519.43	22,998	798	5,717	0	1,832	0	3,086	-1
18	1525.51	25,642	2,644	2,705	0	0	0	0	-61
19	1524.47	25,181	-461	4,064	0	1,418	0	3,107	0
20	1525.82	25,780	599	6,816	0	3,072	0	3,145	0
21	1516.33	21,704	-4,076	3,472	0	4,846	0	2,702	0
22	1505.75	17,585	-4,119	347	0	4,537	0	0	71
23	1513.29	20,472	2,887	4,003	0	1,123	0	0	7
24	1515.97	21,556	1,084	5,450	0	1,808	0	2,560	2
25	1521.96	24,083	2,527	4,952	0	1,775	0	650	0
26	1523.36	24,693	610	4,690	0	716	0	3,363	-1
27	1521.79	24,009	-684	4,691	0	2,022	0	3,353	0
28	1515.30	21,282	-2,727	3,457	0	3,497	0	2,686	-1
29	1512.58	20,191	-1,091	2,706	0	3,372	0	426	1
30	1519.30	22,943	2,752	6,367	0	3,622	0	0	7
Total			379	146,718	8	96,408	8	49,871	-60

Table 26. Elderberry Forebay

Daily Operation

(in acre-feet except as noted)

Capacity: 32,476 ac-ft

July 2003

Date	Water Surface Elevation (in feet)	Storage	Storage Change	Inflow		Outflow			Computed Losses (-) And Gains (+)
				Castaic Powerplant Generation	Natural	Castaic Powerplant Pumpback	To Castaic Lake		
							Natural	Project	
Jun 30	1519.30	22,943							
1	1521.95	24,078	1,135	5,474	0	869	0	3,471	1
2	1525.87	25,803	1,725	6,857	0	1,628	0	3,505	1
3	1524.95	25,393	-410	5,749	0	2,814	0	3,343	-2
4	1528.87	27,161	1,768	4,929	0	3,167	0	0	6
5	1521.19	23,750	-3,411	3,516	0	3,630	0	3,295	-2
6	1511.16	19,633	-4,117	180	0	4,255	0	0	-42
7	1517.08	22,013	2,380	5,783	0	3,357	0	0	-46
8	1517.66	22,254	241	6,601	0	3,887	0	2,474	1
9	1518.21	22,484	230	8,006	0	3,929	0	3,847	0
10	1523.32	24,675	2,191	6,874	0	1,058	0	3,624	-1
11	1526.25	25,973	1,298	5,413	0	1,415	0	2,701	1
12	1526.53	26,098	125	1,731	0	1,599	0	0	-7
13	1523.11	24,583	-1,515	442	0	1,982	0	0	25
14	1521.24	23,772	-811	4,837	0	1,814	0	3,834	0
15	1517.07	22,009	-1,763	3,852	0	1,706	0	3,909	0
16	1519.56	23,053	1,044	4,824	0	0	0	3,765	-15
17	1514.26	20,861	-2,192	3,351	0	1,795	0	3,749	1
18	1517.00	21,980	1,119	6,634	0	2,565	0	2,949	-1
19	1514.91	21,124	-856	2,414	0	2,407	0	864	1
20	1510.41	19,342	-1,782	0	0	1,840	0	0	58
21	1519.32	22,952	3,610	4,382	0	718	0	0	-54
22	1517.41	22,150	-802	3,849	0	862	0	3,788	-1
23	1517.09	22,017	-133	5,319	0	1,812	0	3,640	0
24	1516.57	21,802	-215	4,703	0	1,276	0	3,642	0
25	1516.82	21,906	104	5,643	0	1,897	0	3,643	1
26	1510.52	19,385	-2,521	2,803	0	4,145	0	1,179	0
27	1510.66	19,439	54	2,608	0	2,270	0	0	-284
28	1513.96	20,740	1,301	3,911	0	2,596	0	0	-14
29	1522.13	24,156	3,416	5,812	0	2,415	0	0	19
30	1523.06	24,561	405	4,307	0	0	0	3,901	-1
31	1528.23	26,868	2,307	1,602		0	0	0	705
Total			3,925	132,406	0	63,708	0	65,123	350

Table 26. Elderberry Forebay

Daily Operation

(in acre-feet except as noted)

Capacity: 32,476 ac-ft

August 2003

Date	Water Surface Elevation (in feet)	Storage	Storage Change	Inflow		Outflow			Computed Losses (-) And Gains (+)
				Castaic Powerplant Generation 1/	Natural	Castaic Powerplant Pumpback 1/	To Castaic Lake		
							Natural	Project	
Jul 31	1528.23	26,868							
1	1522.87	24,478	-2,390	1,737	0	0	0	3,930	-197
2	1517.57	22,217	-2,261	933	0	0	0	3,192	-2
3	1510.38	19,331	-2,886	763	0	3,696	0	0	47
4	1512.05	19,982	651	6,583	0	1,316	0	4,617	1
5	1513.87	20,704	722	6,066	0	758	0	4,586	0
6	1516.68	21,848	1,144	7,470	0	2,665	0	3,659	-2
7	1518.84	22,749	901	7,567	0	2,707	0	3,960	1
8	1517.50	22,188	-561	6,265	0	2,026	0	4,800	0
9	1523.83	24,899	2,711	3,499	0	752	0	0	-36
10	1527.17	26,387	1,488	3,899	0	291	0	2,118	-2
11	1513.72	20,644	-5,743	4,470	0	5,463	0	4,751	1
12	1515.15	21,221	577	5,849	0	2,150	0	3,121	-1
13	1517.36	22,129	908	5,665	0	1,613	0	3,144	0
14	1515.94	21,543	-586	5,475	0	2,765	0	3,297	1
15	1515.59	21,400	-143	5,206	0	3,174	0	2,174	-1
16	1513.76	20,660	-740	3,973	0	1,040	0	3,674	1
17	1512.52	20,167	-493	3,390	0	3,441	0	442	0
18	1514.44	20,934	767	5,086	0	2,229	0	1,700	-390
19	1515.82	21,494	560	5,213	0	706	0	3,947	0
20	1517.01	21,984	490	6,498	0	2,719	0	3,288	-1
21	1517.97	22,384	400	5,866	0	1,462	0	4,006	2
22	1523.57	24,785	2,401	6,840	0	1,324	0	3,114	-1
23	1514.45	20,938	-3,847	1,833	0	1,203	0	4,477	0
24	1510.56	19,400	-1,538	2,586	0	3,687	0	436	-1
25	1518.89	22,770	3,370	5,175	0	1,759	0	0	-46
26	1520.55	23,475	705	5,213	0	955	0	3,552	-1
27	1523.07	24,566	1,091	6,176	0	1,476	0	3,610	1
28	1524.54	25,212	646	5,524	0	601	0	4,278	1
29	1528.28	26,891	1,679	5,761	0	387	0	3,695	0
30	1527.05	26,332	-559	1,788	0	2,243	0	0	-104
31	1522.82	24,457	-1,875	4,498		2,550	0	3,825	2
Total			-2,411	146,867	0	57,158	0	91,393	-727

1/ Values supplied by LADWP, not verified by DWR.

Table 26. Elderberry Forebay

Daily Operation

(in acre-feet except as noted)

Capacity: 32,476 ac-ft

September 2003

Date	Water Surface Elevation (in feet)	Storage	Storage Change	Inflow		Outflow			Computed Losses (-) And Gains (+)
				Castaic Powerplant Generation 1/	Natural	Castaic Powerplant Pumpback 1/	To Castaic Lake		
							Natural	Project	
Aug 31	1522.82	24,457							
1	1527.20	26,400	1,943	4,742	0	2,665	0	0	-134
2	1526.01	25,865	-535	3,363	0	0	0	3,900	2
3	1526.57	26,116	251	2,628	0	0	0	2,375	-2
4	1527.79	26,668	552	3,492	0	521	0	2,420	1
5	1528.85	27,151	483	4,229	0	1,142	0	2,602	-2
6	1523.30	24,666	-2,485	684	0	1,169	0	2,001	1
7	1511.68	19,836	-4,830	18	0	4,982	0	0	134
8	1517.08	22,013	2,177	5,240	0	748	0	2,310	-5
9	1519.24	22,918	905	5,980	0	2,847	0	2,221	-7
10	1520.61	23,501	583	6,326	0	2,642	0	3,102	1
11	1520.79	23,578	77	6,228	0	2,757	0	3,484	90
12	1525.10	25,460	1,882	6,364	0	2,562	0	1,922	2
13	1515.28	21,274	-4,186	720	0	3,090	0	1,816	0
14	1509.57	19,019	-2,255	2,231	0	4,587	0	0	101
15	1516.44	21,749	2,730	6,331	0	1,629	0	1,973	1
16	1518.00	22,396	647	6,833	0	3,174	0	3,013	1
17	1521.75	23,992	1,596	6,615	0	2,015	0	3,003	-1
18	1521.40	23,841	-151	6,761	0	3,770	0	3,141	-1
19	1525.00	25,416	1,575	7,797	0	2,507	0	3,716	1
20	1516.49	21,769	-3,647	1,397	0	3,283	0	1,760	-1
21	1513.83	20,688	-1,081	4,177	0	5,291	0	0	33
22	1515.58	21,396	708	4,621	0	2,321	0	1,592	0
23	1515.51	21,368	-28	3,574	0	1,568	0	2,034	0
24	1516.05	21,589	221	3,326	0	714	0	2,392	1
25	1515.91	21,531	-58	4,657	0	2,485	0	2,230	0
26	1515.92	21,535	4	4,816	0	1,743	0	3,068	-1
27	1514.92	21,128	-407	274	0	0	0	680	-1
28	1509.82	19,115	-2,013	423	0	2,489	0	0	53
29	1514.08	20,789	1,674	5,456	0	1,630	0	2,154	2
30	1513.96	20,740	-49	4,231	0	316	0	3,963	-1
Total			-3,717	123,534	0	64,647	0	62,872	268

1/ Values supplied by LADWP, not verified by DWR.

Table 26. Elderberry Forebay

Daily Operation

(in acre-feet except as noted)

Capacity: 32,476 ac-ft

October 2003

Date	Water Surface Elevation (in feet)	Storage	Storage Change	Inflow		Outflow			Computed Losses (-) And Gains (+)
				Castaic Powerplant Generation 1/	Natural	Castaic Powerplant Pumpback 1/	To Castaic Lake		
							Natural	Project	
Sep 30	1513.96	20,740							
1	1516.28	21,683	943	4,960	0	0	0	4,016	-1
2	1518.95	22,795	1,112	6,058	0	2,387	0	2,558	-1
3	1517.68	22,263	-532	5,800	0	2,898	0	3,435	1
4	1513.66	20,620	-1,643	2,340	0	3,161	0	0	-822
5	1518.48	22,597	1,977	4,440	0	2,434	0	0	-29
6	1513.18	20,429	-2,168	2,897	0	2,077	0	2,989	1
7	1517.90	22,354	1,925	4,803	0	2,771	0	107	0
8	1522.35	24,252	1,898	3,566	0	1,469	0	0	-199
9	1521.16	23,737	-515	2,728	0	1,426	0	1,815	-2
10	1520.39	23,407	-330	2,234	0	2,580	0	0	16
11	1515.51	21,368	-2,039	2,289	0	4,341	0	0	13
12	1512.18	20,033	-1,335	3,467	0	4,697	0	0	-105
13	1511.03	19,583	-450	4,946	0	2,540	0	2,854	-2
14	1518.29	22,518	2,935	4,464	0	1,462	0	0	-67
15	1518.08	22,430	-88	4,657	0	1,961	0	2,784	0
16	1519.50	23,028	598	4,238	0	873	0	2,765	-2
17	1522.02	24,109	1,081	5,391	0	1,522	0	2,790	2
18	1528.88	27,165	3,056	4,312	0	1,167	0	0	-89
19	1523.62	24,807	-2,358	747	0	3,015	0	0	-90
20	1520.97	23,656	-1,151	3,945	0	1,920	0	3,174	-2
21	1521.26	23,780	124	2,574	0	2,481	0	0	31
22	1523.71	24,846	1,066	3,655	0	2,614	0	0	25
23	1521.85	24,035	-811	2,219	0	3,032	0	0	2
24	1512.13	20,013	-4,022	1,575	0	2,831	0	2,766	0
25	1506.19	17,747	-2,266	339	0	512	0	2,093	0
26	1506.13	17,725	-22	1,128	0	1,157	0	0	7
27	1511.08	19,602	1,877	3,183	0	1,268	0	0	-38
28	1508.71	18,691	-911	4,437	0	2,511	0	2,836	-1
29	1515.07	21,189	2,498	4,462	0	1,919	0	2,796	2,751
30	1514.53	20,970	-219	4,131	0	1,554	0	0	-2,796
31	1523.60	24,798	3,828	6,066		2,159		0	-79
Total			4,058	112,051	0	66,739	0	39,778	-1,476

1/ Values supplied by LADWP, not verified by DWR.

Table 26. Elderberry Forebay

Daily Operation

(in acre-feet except as noted)

Capacity: 32,476 ac-ft

November 2003

Date	Water Surface Elevation (in feet)	Storage	Storage Change	Inflow		Outflow			Computed Losses (-) And Gains (+)
				Castaic Powerplant Generation 1/	Natural	Castaic Powerplant Pumpback 1/	To Castaic Lake		
							Natural	Project 1/	
Oct 31	1523.60	24,798							
1	1510.39	19,335	-5,463	147	0	2,768	0	2,842	0
2	1511.46	19,750	415	3,270	0	2,833	0	0	-22
3	1516.57	21,802	2,052	4,518	0	2,454	0	0	-12
4	1514.83	21,091	-711	3,675	0	844	0	3,542	0
5	1520.64	23,514	2,423	2,546	0	66	0	0	-57
6	1515.84	21,503	-2,011	1,152	0	0	0	3,165	2
7	1522.47	24,304	2,801	2,825	0	0	0	0	-24
8	1512.90	20,317	-3,987	1,779	0	2,597	0	3,168	-1
9	1514.64	21,014	697	3,141	0	2,414	0	0	-30
10	1515.35	21,303	289	2,587	0	2,360	0	0	62
11	1511.95	19,942	-1,361	3,431	0	1,604	0	3,188	0
12	1513.23	20,449	507	2,520	0	1,988	0	0	-25
13	1509.17	18,866	-1,583	3,295	0	1,528	0	3,348	-2
14	1516.00	21,568	2,702	4,022	0	1,252	0	0	-68
15	1514.06	20,781	-787	4,508	0	1,799	0	3,497	1
16	1508.59	18,646	-2,135	1,089	0	3,248	0	0	24
17	1513.85	20,696	2,050	3,696	0	1,602	0	0	-44
18	1510.71	19,458	-1,238	4,469	0	1,624	0	4,081	-2
19	1522.50	24,317	4,859	6,226	0	1,261	0	0	-106
20	1519.87	23,185	-1,132	3,591	0	542	0	4,182	1
21	1526.61	26,134	2,949	4,343	0	1,357	0	0	-37
22	1515.67	21,433	-4,701	174	0	800	0	4,076	1
23	1516.27	21,679	246	258	0	0	0	0	-12
24	1515.46	21,347	-332	4,957	0	323	0	4,965	-1
25	1521.00	23,668	2,321	5,570	0	0	0	3,248	-1
26	1523.39	24,706	1,038	5,146	0	0	0	4,110	2
27	1523.91	24,934	228	3,940	0	0	0	3,713	1
28	1516.60	21,815	-3,119	1,645	0	731	0	4,032	-1
29	1514.21	20,841	-974	283	0	1,203	0	0	-54
30	1511.38	19,719	-1,122	755	0	1,883	0	0	6
Total			-5,079	89,558	0	39,081	0	55,157	-399

1/ Values supplied by LADWP, not verified by DWR.

Table 26. Elderberry Forebay

Daily Operation

(in acre-feet except as noted)

Capacity: 32,476 ac-ft

December 2003

Date	Water Surface Elevation (in feet)	Storage	Storage Change	Inflow		Outflow			Computed Losses (-) And Gains (+)
				Castaic Powerplant Generation 1/	Natural	Castaic Powerplant Pumpback 1/	To Castaic Lake		
							Natural	Project 1/	
Nov 30	1511.38	19,719							
1	1509.91	19,150	-569	4,817	0	1,404	0	3,984	2
2	1508.40	18,574	-576	4,740	0	1,282	0	4,033	-1
3	1520.67	23,527	4,953	5,061	0	0	0	0	-108
4	1524.20	25,062	1,535	6,099	0	528	0	4,038	2
5	1525.43	25,606	544	5,399	0	802	0	4,051	-2
6	1511.55	19,786	-5,820	1,378	0	2,602	0	4,597	1
7	1509.00	18,801	-985	885	0	2,663	0	0	793
8	1502.55	16,425	-2,376	3,964	0	1,558	0	4,783	1
9	1513.09	20,393	3,968	3,504	0	0	0	0	464
10	1512.02	19,970	-423	4,014	0	992	0	3,447	2
11	1513.42	20,524	554	4,385	0	0	0	3,829	-2
12	1525.01	25,420	4,896	5,001	0	0	0	0	-105
13	1516.47	21,761	-3,659	297	0	0	0	3,955	-1
14	1510.86	19,517	-2,244	108	0	2,398	0	0	46
15	1512.61	20,202	685	6,128	0	1,775	0	3,668	0
16	1518.13	22,451	2,249	5,829	0	0	0	3,582	2
17	1517.17	22,050	-401	3,189	0	0	0	3,588	-2
18	1517.12	22,030	-20	3,972	0	800	0	3,192	0
19	1519.39	22,981	951	4,872	0	883	0	3,038	0
20	1521.55	23,905	924	948	0	0	0	0	-24
21	1516.55	21,794	-2,111	1,181	0	3,328	0	0	36
22	1514.16	20,821	-973	4,817	0	2,295	0	3,497	2
23	1514.67	21,027	206	5,035	0	1,324	0	3,504	-1
24	1515.43	21,335	308	6,246	0	2,682	0	3,255	-1
25	1513.56	20,580	-755	4,181	0	1,366	0	3,571	1
26	1515.75	21,466	886	5,928	0	980	0	4,062	0
27	1517.90	22,354	888	3,530	0	0	0	2,662	20
28	1516.47	21,761	-593	476	0	1,069	0	0	0
29	1519.08	22,850	1,089	4,831	0	0	0	3,742	0
30	1523.90	24,930	2,080	5,211	0	0	0	3,134	3
31	1522.91	24,496	-434	4,805	0	1,779	0	3,457	-3
Total			4,777	120,831	0	32,510	0	84,669	1,125

1/ Values supplied by LADWP, not verified by DWR.

Table 26. Elderberry Forebay

Daily Operation

(in acre-feet except as noted)

Capacity: 32,476 ac-ft

January 2004

Date	Water Surface Elevation (in feet)	Storage	Storage Change	Inflow		Outflow			Computed Losses (-) And Gains (+)
				Castaic Powerplant Generation 1/	Natural	Castaic Powerplant Pumpback 1/	To Castaic Lake		
							Natural	Project 1/	
Dec 31	1522.91	24,496							
1	1514.25	20,857	-3,639	3,649	0	3,926	0	3,363	1
2	1516.45	21,753	896	5,611	0	1,458	0	3,257	0
3	1515.31	21,286	-467	3,691	0	722	0	3,435	-1
4	1514.70	21,039	-247	1,547	0	1,797	0	0	3
5	1514.91	21,124	85	4,004	0	558	0	3,361	0
6	1515.67	21,433	309	3,543	0	0	0	3,234	0
7	1518.44	22,581	1,148	5,721	0	1,232	0	3,341	0
8	1514.86	21,103	-1,478	2,832	0	1,398	0	2,911	-1
9	1516.23	21,662	559	5,649	0	1,373	0	3,718	1
10	1509.72	19,077	-2,585	555	0	0	0	3,140	0
11	1510.09	19,219	142	1,788	0	1,714	0	0	68
12	1514.84	21,095	1,876	3,641	0	1,642	0	0	-123
13	1513.40	20,516	-579	3,474	0	1,504	0	2,549	0
14	1515.80	21,486	970	3,308	0	22	0	2,317	1
15	1515.45	21,343	-143	3,990	0	1,871	0	2,261	-1
16	1517.20	22,063	720	3,845	0	730	0	2,395	0
17	1512.05	19,982	-2,081	369	0	0	0	2,452	2
18	1510.73	19,466	-516	395	0	875	0	0	-36
19	1514.65	21,018	1,552	2,402	0	895	0	0	45
20	1515.10	21,201	183	4,329	0	1,582	0	2,564	0
21	1514.49	20,954	-247	3,779	0	1,404	0	2,623	1
22	1514.20	20,837	-117	3,712	0	1,151	0	2,679	1
23	1518.60	22,648	1,811	4,497	0	0	0	2,685	-1
24	1510.56	19,400	-3,248	625	0	1,347	0	2,525	-1
25	1507.49	18,231	-1,169	491	0	1,718	0	0	58
26	1517.20	22,063	3,832	4,832	0	901	0	0	-99
27	1517.41	22,150	87	4,166	0	0	0	4,079	0
28	1516.51	21,778	-372	4,129	0	1,215	0	3,287	1
29	1519.07	22,846	1,068	4,104	0	0	0	3,035	-1
30	1520.34	23,386	540	4,570	0	775	0	3,256	1
31	1513.73	20,648	-2,738	405		0		3,143	0
Total			-3,848	99,653	0	31,810	0	71,610	-81

1/ Values supplied by LADWP, not verified by DWR.

Table 26. Elderberry Forebay

Daily Operation

(in acre-feet except as noted)

Capacity: 32,476 ac-ft

February 2004

Date	Water Surface Elevation (in feet)	Storage	Storage Change	Inflow		Outflow			Computed Losses (-) And Gains (+)
				Castaic Powerplant Generation 1/	Natural	Castaic Powerplant Pumpback 1/	To Castaic Lake		
							Natural	Project 1/	
Jan 31	1513.73	20,648							
1	1506.73	17,947	-2,701	381	0	0	0	3,081	-1
2	1508.13	18,472	525	3,504	0	0	0	2,980	1
3	1508.31	18,540	68	3,501	0	0	0	3,433	0
4	1508.25	18,517	-23	3,347	0	0	0	3,370	0
5	1516.67	21,844	3,327	3,556	2	0	2	227	-2
6	1516.87	21,926	82	3,046	2	0	2	2,961	-3
7	1512.83	20,290	-1,636	1,338	2	0	2	2,972	-2
8	1511.18	19,641	-649	503	2	1,204	2	0	52
9	1511.52	19,774	133	4,628	2	1,414	2	3,078	-3
10	1514.34	20,893	1,119	4,342	2	0	2	3,221	-2
11	1515.92	21,535	642	3,763	2	0	2	3,119	-2
12	1517.94	22,371	836	4,018	0	0	0	3,183	1
13	1511.26	19,672	-2,699	500	0	0	0	3,197	-2
14	1512.31	20,084	412	410	0	0	0	0	2
15	1513.42	20,524	440	459	0	0	0	0	-19
16	1514.06	20,781	257	3,272	0	0	0	3,018	3
17	1514.94	21,136	355	3,521	0	0	0	3,163	-3
18	1513.19	20,433	-703	3,818	0	1,251	0	3,271	1
19	1514.37	20,905	472	3,955	0	364	0	3,119	0
20	1516.42	21,741	836	3,755	0	0	0	2,924	5
21	1516.79	21,893	152	3,151	0	0	0	3,008	9
22	1515.15	21,221	-672	463	5	1,201	5	0	66
23	1513.73	20,648	-573	1,775	6	2,329	6	0	-19
24	1511.40	19,727	-921	1,820	3	710	3	2,016	-15
25	1513.20	20,437	710	1,966	21	1,281	21	0	25
26	1512.82	20,286	-151	2,365	274	574	274	1,924	-18
27	1512.98	20,349	63	1,609	63	529	63	1,004	-13
28	1514.33	20,889	540	526	36	0	36	0	14
29	1516.33	21,704	815	821	24	0	24	0	-6
Total			1,056	70,113	446	10,857	446	58,269	69

1/ Values supplied by LADWP, not verified by DWR.

Table 26. Elderberry Forebay

Daily Operation

(in acre-feet except as noted)

Capacity: 32,476 ac-ft

March 2004

Date	Water Surface Elevation (in feet)	Storage	Storage Change	Inflow		Outflow			Computed Losses (-) And Gains (+)
				Castaic Powerplant Generation 1/	Natural	Castaic Powerplant Pumpback 1/	To Castaic Lake		
							Natural	Project 1/	
Feb 29	1516.33	21,704							
1	1513.30	20,476	-1,228	2,349	24	0	24	3,567	-10
2	1512.70	20,238	-238	2,162	31	0	31	2,391	-9
3	1512.60	20,199	-39	2,363	31	0	31	2,392	-10
4	1512.71	20,242	43	1,763	25	0	25	1,709	-11
5	1512.73	20,250	8	2,182	20	0	20	2,164	-10
6	1511.45	19,746	-504	157	17	0	17	656	-5
7	1511.74	19,860	114	242	15	0	15	124	-4
8	1518.85	22,753	2,893	2,937	14	0	14	0	-44
9	1514.39	20,913	-1,840	2,331	12	0	12	4,151	-20
10	1514.14	20,813	-100	2,324	11	684	11	1,735	-5
11	1515.48	21,356	543	1,512	10	925	10	0	-44
12	1513.34	20,492	-864	2,641	9	0	9	3,490	-15
13	1512.98	20,349	-143	3,135	8	1,335	8	1,940	-3
14	1510.09	19,219	-1,130	383	7	943	7	565	-5
15	1515.79	21,482	2,263	3,046	6	754	6	0	-29
16	1514.32	20,885	-597	2,656	6	0	6	3,247	-6
17	1514.12	20,805	-80	2,747	6	545	6	2,282	0
18	1512.98	20,349	-456	4,061	5	1,440	5	3,075	-2
19	1512.70	20,238	-111	3,798	5	0	5	3,909	0
20	1513.73	20,648	410	3,580	3	996	3	2,172	-2
21	1512.47	20,147	-501	1,229	3	1,790	3	0	60
22	1522.62	24,369	4,222	6,024	3	1,689	3	0	-113
23	1522.59	24,356	-13	4,124	2	711	2	3,418	-8
24	1522.43	24,287	-69	5,461	2	2,084	2	3,445	-1
25	1520.70	23,540	-747	5,463	2	2,776	2	3,431	-3
26	1523.01	24,540	1,000	5,121	2	1,240	2	2,880	-1
27	1513.81	20,680	-3,860	1,947	2	2,102	2	3,703	-2
28	1509.80	19,107	-1,573	1,248	2	2,673	2	146	-2
29	1515.20	21,242	2,135	4,514	2	2,359	2	0	-20
30	1514.45	20,938	-304	3,979	2	931	2	3,349	-3
31	1511.76	19,868	-1,070	4,187	1	2,432	1	2,823	-2
Total			-1,836	89,666	288	28,409	288	62,764	-329

1/ Values supplied by LADWP, not verified by DWR.

Table 26. Elderberry Forebay

Daily Operation

(in acre-feet except as noted)

Capacity: 32,476 ac-ft

April 2004

Date	Water Surface Elevation (in feet)	Storage	Storage Change	Inflow		Outflow			Computed Losses (-) And Gains (+)
				Castaic Powerplant Generation 1/	Natural	Castaic Powerplant Pumpback 1/	To Castaic Lake		
							Natural	Project 1/	
Mar 31	1511.76	19,868							
1	1511.85	19,903	35	4,116	1	1,609	1	2,472	0
2	1515.00	21,161	1,258	5,609	1	793	1	3,558	0
3	1515.05	21,181	20	5,335	1	0	1	5,315	0
4	1511.97	19,950	-1,231	146	1	4	1	1,374	1
5	1516.60	21,815	1,865	3,722	1	1,830	1	0	-27
6	1517.78	22,304	489	3,746	1	567	1	2,690	0
7	1519.17	22,888	584	4,172	0	679	0	2,902	-7
8	1522.37	24,261	1,373	6,574	0	2,249	0	2,953	1
9	1520.86	23,608	-653	4,128	0	1,938	0	2,841	-2
10	1514.39	20,913	-2,695	1,914	0	1,914	0	2,697	2
11	1516.71	21,860	947	1,710	0	754	0	0	-9
12	1516.59	21,811	-49	4,407	0	1,623	0	2,834	1
13	1516.61	21,819	8	4,569	0	1,285	0	3,275	-1
14	1520.74	23,557	1,738	6,179	0	1,587	0	2,854	0
15	1519.53	23,041	-516	2,385	0	0	0	2,902	1
16	1521.43	23,854	813	3,780	0	0	0	2,967	0
17	1516.17	21,638	-2,216	87	0	0	0	2,304	1
18	1512.30	20,080	-1,558	462	0	2,042	0	0	22
19	1514.02	20,765	685	3,383	0	824	0	1,876	2
20	1519.89	23,194	2,429	5,435	0	0	0	3,005	-1
21	1521.08	23,703	509	4,842	0	1,614	0	2,717	-2
22	1519.58	23,062	-641	2,484	0	540	0	2,586	1
23	1518.40	22,564	-498	2,861	0	560	0	2,799	0
24	1513.38	20,508	-2,056	1,351	0	1,181	0	2,225	-1
25	1513.30	20,476	-32	1,900	0	1,944	0	0	12
26	1514.43	20,930	454	3,854	0	1,052	0	2,349	1
27	1514.84	21,095	165	3,434	0	423	0	2,845	-1
28	1516.40	21,732	637	3,086	0	0	0	2,449	0
29	1514.65	21,018	-714	3,087	0	1,434	0	2,367	0
30	1514.96	21,144	126	3,239	0	935	0	2,178	0
Total			1,276	101,997	6	29,381	6	71,334	-6

1/ Values supplied by LADWP, not verified by DWR.

Table 26. Elderberry Forebay

Daily Operation

(in acre-feet except as noted)

Capacity: 32,476 ac-ft

May 2004

Date	Water Surface Elevation (in feet)	Storage	Storage Change	Inflow		Outflow			Computed Losses (-) And Gains (+)
				Castaic Powerplant Generation 1/	Natural	Castaic Powerplant Pumpback 1/	To Castaic Lake		
							Natural	Project 1/	
Apr 30	1514.96	21,144							
1	1514.59	20,994	-150	2,682	0	2,841	0	0	9
2	1512.43	20,131	-863	3,170	0	4,062	0	0	29
3	1514.12	20,805	674	3,578	0	2,899	0	0	-5
4	1513.56	20,580	-225	2,731	0	1,676	0	1,279	-1
5	1510.71	19,458	-1,122	3,058	0	1,668	0	2,511	-1
6	1511.60	19,805	347	2,959	0	2,613	0	0	1
7	1508.70	18,687	-1,118	2,348	0	593	0	2,871	-2
8	1503.71	16,841	-1,846	116	0	1,265	0	699	2
9	1498.50	15,010	-1,831	32	0	1,868	0	0	5
10	1508.35	18,555	3,545	4,194	0	660	0	0	11
11	1512.55	20,179	1,624	4,692	0	813	0	2,255	0
12	1513.00	20,357	178	4,306	0	1,568	0	2,559	-1
13	1515.80	21,486	1,129	4,156	0	3,125	0	0	98
14	1512.00	19,962	-1,524	3,602	0	1,546	0	3,581	1
15	1509.10	18,840	-1,122	3,182	0	1,569	0	2,733	-2
16	1510.30	19,300	460	2,658	0	2,148	0	0	-50
17	1516.20	21,650	2,350	3,962	0	1,522	0	0	-90
18	1515.90	21,527	-123	5,288	0	1,536	0	3,876	1
19	1515.95	21,548	21	5,979	0	1,897	0	4,061	0
20	1514.60	20,998	-550	4,673	0	1,125	0	4,096	-2
21	1519.10	22,859	1,861	7,756	0	1,637	0	4,259	1
22	1509.30	18,916	-3,943	846	0	955	0	3,833	-1
23	1504.20	17,019	-1,897	707	0	2,720	0	0	116
24	1514.95	21,140	4,121	5,336	0	1,058	0	0	-157
25	1510.70	19,455	-1,685	4,293	0	1,877	0	4,039	-62
26	1514.40	20,917	1,462	6,577	0	1,112	0	3,964	-39
27	1515.80	21,486	569	7,111	0	2,453	0	4,089	0
28	1516.30	21,691	205	7,798	0	3,664	0	3,929	0
29	1521.50	23,884	2,193	7,315	0	1,058	0	4,063	-1
30	1517.10	22,021	-1,863	3,455	0	5,400	0	0	82
31	1516.40	21,732	-289	4,479	0	4,731	0	0	-37
Total			588	123,039	0	63,659	0	58,697	-95

1/ Values supplied by LADWP, not verified by DWR.

Table 26. Elderberry Forebay

Daily Operation

(in acre-feet except as noted)

Capacity: 32,476 ac-ft

June 2004

Date	Water Surface Elevation (in feet)	Storage	Storage Change	Inflow		Outflow			Computed Losses (-) And Gains (+)
				Castaic Powerplant Generation 1/	Natural	Castaic Powerplant Pumpback 1/	To Castaic Lake		
							Natural	Project 1/	
May 31	1516.40	21,732							
1	1512.30	20,080	-1,652	6,239	0	3,723	0	4,169	1
2	1513.00	20,357	277	6,280	0	1,734	0	4,268	-1
3	1518.70	22,690	2,333	5,742	0	954	0	2,456	1
4	1519.50	23,028	338	4,221	0	3,809	0	0	-74
5	1513.50	20,556	-2,472	1,715	0	4,407	0	0	220
6	1517.40	22,146	1,590	4,750	0	3,278	0	0	118
7	1526.01	25,865	3,719	7,443	0	3,656	0	0	-68
8	1524.82	25,335	-530	7,116	0	3,427	0	4,218	-1
9	1518.02	22,405	-2,930	4,522	0	3,637	0	3,818	3
10	1519.69	23,109	704	8,145	0	3,542	0	3,897	-2
11	1529.49	27,446	4,337	10,694	0	3,091	0	3,266	0
12	1518.42	22,572	-4,874	2,642	0	2,449	0	5,067	0
13	1514.63	21,010	-1,562	2,330	0	3,934	0	0	42
14	1517.92	22,363	1,353	5,327	0	3,953	0	0	-21
15	1512.60	20,199	-2,164	5,183	0	1,418	0	5,928	-1
16	1517.57	22,217	2,018	5,639	0	1,502	0	2,119	0
17	1522.82	24,457	2,240	5,521	0	717	0	2,564	0
18	1518.97	22,804	-1,653	3,422	0	0	0	5,075	0
19	1512.58	20,191	-2,613	2,378	0	754	0	4,237	0
20	1512.20	20,041	-150	4,206	0	4,345	0	0	-11
21	1518.90	22,774	2,733	6,175	0	3,368	0	0	-74
22	1521.20	23,754	980	6,291	0	2,432	0	2,878	-1
23	1522.70	24,404	650	6,668	0	1,458	0	4,561	1
24	1520.50	23,454	-950	7,140	0	3,344	0	4,746	0
25	1524.00	24,974	1,520	8,299	0	2,306	0	4,476	3
26	1514.50	20,958	-4,016	3,179	0	3,783	0	3,410	-2
27	1507.80	18,347	-2,611	698	0	3,380	0	0	71
28	1521.10	23,711	5,364	6,765	0	1,337	0	0	-64
29	1516.40	21,732	-1,979	2,061	0	1,872	0	2,169	1
30	1516.30	21,691	-41	5,681	0	2,121	0	3,602	1
Total			-41	156,472	0	79,731	0	76,924	142

1/ Values supplied by LADWP, not verified by DWR.

Table 26. Elderberry Forebay

Daily Operation

(in acre-feet except as noted)

Capacity: 32,476 ac-ft

July 2004

Date	Water Surface Elevation (in feet)	Storage	Storage Change	Inflow		Outflow			Computed Losses (-) And Gains (+)
				Castaic Powerplant Generation 1/	Natural	Castaic Powerplant Pumpback 1/	To Castaic Lake		
							Natural	Project 1/	
Jun 30	1516.30	21,691							
1	1520.70	23,540	1,849	8,517	0	3,330	0	3,337	-1
2	1525.70	25,727	2,187	8,772	0	1,929	0	4,657	1
3	1508.02	18,430	-7,297	1,901	0	3,317	0	5,881	0
4	1511.40	19,727	1,297	2,455	0	1,286	0	0	128
5	1506.00	17,677	-2,050	4,374	0	3,270	0	3,156	2
6	1511.10	19,610	1,933	7,316	0	1,875	0	3,506	-2
7	1510.40	19,338	-272	6,484	0	3,141	0	3,615	0
8	1512.10	20,001	663	6,693	0	2,081	0	3,950	1
9	1512.90	20,317	316	6,013	0	851	0	4,845	-1
10	1514.50	20,958	641	3,923	0	1,666	0	1,617	1
11	1511.00	19,571	-1,387	2,061	0	3,409	0	0	-39
12	1519.30	22,943	3,372	5,013	0	1,632	0	0	-9
13	1518.70	22,690	-253	6,028	0	2,349	0	3,933	1
14	1519.90	23,198	508	5,353	0	982	0	3,863	0
15	1521.80	24,013	815	4,748	0	914	0	3,019	0
16	1520.10	23,283	-730	5,454	0	1,459	0	4,725	0
17	1507.80	18,347	-4,936	1,317	0	2,270	0	3,983	0
18	1506.59	17,895	-452	2,011	0	2,024	0	438	-1
19	1522.90	24,491	6,596	6,689	0	0	0	0	-93
20	1525.98	25,852	1,361	5,765	0	1,525	0	2,881	2
21	1514.97	21,148	-4,704	2,477	0	2,477	0	4,702	-2
22	1520.23	23,339	2,191	7,068	0	975	0	3,903	1
23	1514.38	20,909	-2,430	2,803	0	752	0	4,481	0
24	1508.76	18,710	-2,199	3,892	0	2,124	0	3,965	-2
25	1506.20	17,751	-959	1,247	0	2,242	0	0	36
26	1512.10	20,001	2,250	4,272	0	1,982	0	0	-40
27	1516.04	21,584	1,583	5,890	0	1,448	0	2,859	0
28	1515.15	21,221	-363	5,807	0	2,394	0	3,775	-1
29	1517.35	22,125	904	6,379	0	1,935	0	3,540	0
30	1515.00	21,161	-964	5,917	0	1,473	0	5,409	1
31	1507.65	18,291	-2,870	3,587	0	2,399	0	4,058	0
Total			-3,400	150,226	0	59,511	0	94,098	-17

1/ Values supplied by LADWP, not verified by DWR.

Table 26. Elderberry Forebay

Daily Operation

(in acre-feet except as noted)

Capacity: 32,476 ac-ft

August 2004

Date	Water Surface Elevation (in feet)	Storage	Storage Change	Inflow		Outflow			Computed Losses (-) And Gains (+)
				Castaic Powerplant Generation 1/	Natural	Castaic Powerplant Pumpback 1/	To Castaic Lake		
							Natural	Project 1/	
Jul 31	1507.65	18,291							
1	1506.70	17,936	-355	2,717	0	2,602	0	469	-1
2	1514.40	20,917	2,981	5,504	0	2,433	0	0	-90
3	1517.90	22,354	1,437	6,242	0	1,823	0	2,962	-20
4	1517.92	22,363	9	5,042	0	730	0	4,304	1
5	1518.60	22,648	285	5,646	0	1,003	0	4,357	-1
6	1521.40	23,841	1,193	6,940	0	1,755	0	3,991	-1
7	1512.85	20,298	-3,543	2,788	0	2,748	0	3,584	1
8	1508.00	18,423	-1,875	2,359	0	4,123	0	0	-111
9	1517.57	22,217	3,794	5,511	0	2,032	0	0	315
10	1519.00	22,816	599	5,313	0	1,599	0	3,114	-1
11	1516.31	21,695	-1,121	3,901	0	402	0	4,621	1
12	1512.60	20,199	-1,496	3,956	0	1,837	0	3,615	0
13	1514.28	20,869	670	4,973	0	634	0	3,669	0
14	1513.50	20,556	-313	2,369	0	1,583	0	1,098	-1
15	1514.30	20,877	321	3,594	0	3,387	0	0	114
16	1516.20	21,650	773	5,837	0	2,069	0	2,995	0
17	1516.10	21,609	-41	6,057	0	2,261	0	3,838	1
18	1517.80	22,313	704	6,939	0	2,663	0	3,572	0
19	1517.10	22,021	-292	7,111	0	2,759	0	4,642	-2
20	1521.80	24,013	1,992	8,838	0	1,757	0	5,090	1
21	1516.80	21,897	-2,116	3,543	0	3,230	0	2,428	-1
22	1513.00	20,357	-1,540	3,046	0	4,768	0	0	182
23	1514.40	20,917	560	7,016	0	3,079	0	3,378	1
24	1513.20	20,437	-480	6,820	0	3,990	0	3,310	0
25	1518.40	22,564	2,127	9,197	0	2,832	0	4,238	0
26	1518.70	22,690	126	6,863	0	2,089	0	4,648	0
27	1523.30	24,666	1,976	9,691	0	2,963	0	4,751	-1
28	1515.10	21,201	-3,465	271	0	3,071	0	665	0
29	1508.10	18,460	-2,741	1,701	0	4,431	0	0	-11
30	1512.90	20,317	1,857	5,700	0	1,426	0	2,378	-39
31	1513.00	20,357	40	5,778	0	2,078		3,660	0
Total			2,066	161,263	0	74,157	0	85,377	337

1/ Values supplied by LADWP, not verified by DWR.

Table 26. Elderberry Forebay

Daily Operation

(in acre-feet except as noted)

Capacity: 32,476 ac-ft

September 2004

Date	Water Surface Elevation (in feet)	Storage	Storage Change	Inflow		Outflow			Computed Losses (-) And Gains (+)
				Castaic Powerplant Generation 1/	Natural	Castaic Powerplant Pumpback 1/	To Castaic Lake		
							Natural	Project 1/	
Aug 31	1513.00	20,357							
1	1520.30	23,369	3,012	9,105	0	2,876	0	3,218	1
2	1519.40	22,986	-383	7,493	0	3,669	0	4,207	0
3	1523.60	24,798	1,812	9,060	0	2,523	0	4,725	0
4	1517.30	22,104	-2,694	4,226	0	4,132	0	2,787	-1
5	1514.20	20,837	-1,267	2,540	0	3,845	0	0	38
6	1512.60	20,199	-638	5,093	0	3,945	0	1,785	-1
7	1516.10	21,609	1,410	7,048	0	2,368	0	3,271	1
8	1518.50	22,606	997	6,752	0	1,436	0	4,318	-1
9	1519.50	23,028	422	6,876	0	2,066	0	4,387	-1
10	1521.70	23,970	942	7,438	0	1,870	0	4,627	1
11	1519.40	22,986	-984	2,699	0	817	0	2,866	0
12	1514.85	21,099	-1,887	2,443	0	4,187	0	0	-143
13	1516.85	21,918	819	5,652	0	2,502	0	2,331	0
14	1517.30	22,104	186	5,704	0	1,101	0	4,417	0
15	1517.20	22,063	-41	6,359	0	3,086	0	3,314	0
16	1518.70	22,690	627	6,019	0	1,433	0	3,960	1
17	1523.40	24,710	2,020	8,085	0	1,788	0	4,277	0
18	1516.70	21,856	-2,854	2,430	0	2,139	0	3,144	-1
19	1507.80	18,347	-3,509	1,373	0	4,859	0	0	-23
20	1510.90	19,532	1,185	4,800	0	2,486	0	1,128	-1
21	1516.00	21,568	2,036	7,245	0	2,271	0	2,940	2
22	1516.20	21,650	82	7,457	0	2,174	0	5,200	-1
23	1521.30	23,798	2,148	8,710	0	3,662	0	2,899	-1
24	1526.40	26,040	2,242	8,957	0	3,030	0	3,686	1
25	1520.90	23,625	-2,415	1,850	0	2,639	0	1,624	-2
26	1511.91	19,927	-3,698	1,605	0	5,305	0	0	2
27	1513.35	20,496	569	6,100	0	3,506	0	1,922	-103
28	1514.50	20,958	462	6,417	0	2,937	0	3,019	1
29	1520.90	23,625	2,667	6,760	0	2,920	0	1,171	-2
30	1522.00	24,100	475	6,319	0	3,181	0	2,666	3
Total			3,743	172,615	0	84,753	0	83,889	-230

1/ Values supplied by LADWP, not verified by DWR.

Table 26. Elderberry Forebay

Daily Operation

(in acre-feet except as noted)

Capacity: 32,476 ac-ft

October 2004

Date	Water Surface Elevation (in feet)	Storage	Storage Change	Inflow		Outflow			Computed Losses (-) And Gains (+)
				Castaic Powerplant Generation 1/	Natural	Castaic Powerplant Pumpback 1/	To Castaic Lake		
							Natural	Project 1/	
Sep 30	1522.00	24,100							
1	1517.90	22,354	-1,746	4,338	0	3,292	0	2,791	-1
2	1512.80	20,278	-2,076	561	0	2,812	0	0	175
3	1511.10	19,610	-668	3,954	0	2,300	0	2,322	0
4	1512.60	20,199	589	4,613	0	1,828	0	2,197	1
5	1509.50	18,992	-1,207	3,223	0	691	0	3,738	-1
6	1511.25	19,668	676	5,281	0	2,502	0	2,103	0
7	1515.80	21,486	1,818	5,965	0	2,822	0	1,326	1
8	1521.50	23,884	2,398	7,102	0	1,985	0	2,718	-1
9	1513.40	20,516	-3,368	1,513	0	2,336	0	2,545	0
10	1507.00	18,048	-2,468	1,226	0	3,581	0	0	-113
11	1508.60	18,650	602	4,749	0	1,689	0	2,458	0
12	1514.70	21,039	2,389	7,043	0	1,646	0	3,009	1
13	1516.90	21,939	900	4,758	0	1,089	0	2,768	-1
14	1515.10	21,201	-738	3,378	0	1,469	0	2,647	0
15	1515.90	21,527	326	4,360	0	1,999	0	2,037	2
16	1514.20	20,837	-690	1,893	0	2,618	0	0	35
17	1513.20	20,437	-400	3,435	0	4,368	0	0	533
18	1510.20	19,261	-1,176	4,288	0	2,631	0	2,833	0
19	1517.80	22,313	3,052	4,475	0	1,440	0	0	17
20	1522.65	24,382	2,069	6,181	7	995	7	3,208	91
21	1530.00	27,681	3,299	6,288	0	2,822	0	0	-167
22	1522.75	24,426	-3,255	1,831	0	2,191	0	2,893	-2
23	1511.70	19,844	-4,582	204	0	1,871	0	2,916	1
24	1507.65	18,291	-1,553	2,277	0	3,463	0	0	-367
25	1515.30	21,282	2,991	4,106	0	1,531	0	0	416
26	1511.20	19,649	-1,633	3,065	0	825	0	3,792	-81
27	1513.25	20,457	808	2,831	8	490	8	1,524	-9
28	1511.65	19,825	-632	3,564	1	2,002	1	2,198	4
29	1518.10	22,438	2,613	4,039	1	764	1	664	2
30	1511.00	19,571	-2,867	250	1	668	1	2,446	-3
31	1506.45	17,843	-1,728	2,784	1	2,752	1	1,759	-1
Total			-6,257	113,575	19	63,472	19	56,892	532

1/ Values supplied by LADWP, not verified by DWR.

Table 26. Elderberry Forebay

Daily Operation

(in acre-feet except as noted)

Capacity: 32,476 ac-ft

November 2004

Date	Water Surface Elevation (in feet)	Storage	Storage Change	Inflow		Outflow			Computed Losses (-) And Gains (+)
				Castaic Powerplant Generation 1/	Natural	Castaic Powerplant Pumpback 1/	To Castaic Lake		
							Natural	Project 1/	
Oct 31	1506.45	17,843							
1	1509.70	19,069	1,226	2,659	0	1,374	0	0	-59
2	1510.25	19,281	212	1,749	0	1,666	0	0	129
3	1510.00	19,184	-97	2,134	0	2,101	0	0	-130
4	1511.55	19,786	602	2,228	0	1,592	0	0	-34
5	1513.25	20,457	671	1,507	0	898	0	0	62
6	1511.00	19,571	-886	139	0	1,123	0	0	98
7	1509.65	19,050	-521	1,773	0	2,226	0	0	-68
8	1512.50	20,159	1,109	2,895	0	1,971	0	0	185
9	1515.40	21,323	1,164	2,698	0	1,558	0	0	24
10	1517.70	22,271	948	2,614	0	1,578	0	0	-88
11	1519.80	23,155	884	2,428	0	1,542	0	0	-2
12	1508.30	18,536	-4,619	2,261	0	882	0	5,997	-1
13	1496.80	14,432	-4,104	1,442	0	0	0	5,545	-1
14	1493.10	13,210	-1,222	195	0	0	0	1,417	0
15	1493.10	13,210	0	0	0	0	0	0	0
16	1493.10	13,210	0	0	0	0	0	0	0
17	1493.00	13,178	-32	0	0	0	0	0	-32
18	1493.10	13,210	32	0	0	0	0	0	32
19	1493.10	13,210	0	0	0	0	0	0	0
20	1493.10	13,210	0	0	0	0	0	0	0
21	1493.10	13,210	0	0	0	0	0	0	0
22	1505.63	17,541	4,331	4,355	0	16	0	0	-8
23	1507.06	18,070	529	5,580	0	2,032	0	0	-3,019
24	1510.90	19,532	1,462	8,275	0	2,126	0	3,018	-1,669
25	1504.30	17,055	-2,477	780	0	0	0	4,687	1,430
26	1507.80	18,347	1,292	4,097	0	0	0	3,258	453
27	1511.70	19,844	1,497	4,378	0	0	0	2,805	-76
28	1518.10	22,438	2,594	3,281	0	687	0	2,881	2,881
29	1516.25	21,671	-767	4,419	0	0	0	5,185	-1
30	1512.75	20,258	-1,413	3,448	0	0	0	4,860	-1
Total			2,415	65,335	0	23,372	0	39,653	105

1/ Values supplied by LADWP, not verified by DWR.

Table 26. Elderberry Forebay

Daily Operation

(in acre-feet except as noted)

Capacity: 32,476 ac-ft

December 2004

Date	Water Surface Elevation (in feet)	Storage	Storage Change	Inflow		Outflow			Computed Losses (-) And Gains (+)
				Castaic Powerplant Generation 1/	Natural	Castaic Powerplant Pumpback 1/	To Castaic Lake		
							Natural	Project 1/	
Nov 30	1512.75	20,258							
1	1518.40	22,564	2,306	2,322	0	0	0	0	-16
2	1514.85	21,099	-1,465	2,395	0	578	0	3,281	-1
3	1511.90	19,923	-1,176	2,871	0	0	0	4,049	2
4	1510.60	19,416	-507	1,939	0	0	0	2,145	-301
5	1511.30	19,688	272	498	0	0	0	0	-226
6	1514.10	20,797	1,109	3,523	0	474	0	1,942	2
7	1512.60	20,199	-598	4,048	0	1,000	0	3,645	-1
8	1512.60	20,199	0	4,198	0	1,065	0	3,133	0
9	1508.20	18,498	-1,701	1,858	0	657	0	2,902	0
10	1514.30	20,877	2,379	6,353	0	973	0	3,001	0
11	1507.00	18,048	-2,829	3,236	0	1,285	0	4,779	-1
12	1509.75	19,088	1,040	2,863	0	1,776	0	0	-47
13	1509.65	19,050	-38	4,204	0	2,999	0	1,243	0
14	1510.90	19,532	482	3,729	0	0	0	3,246	-1
15	1511.80	19,883	351	4,068	0	0	0	3,718	1
16	1512.50	20,159	276	4,456	0	676	0	3,503	-1
17	1514.10	20,797	638	5,033	0	550	0	3,847	2
18	1508.30	18,536	-2,261	1,279	0	773	0	2,766	-1
19	1506.90	18,011	-525	1,132	0	1,718	0	0	61
20	1513.30	20,476	2,465	5,883	0	1,662	0	1,756	0
21	1518.00	22,396	1,920	6,478	0	545	0	4,015	2
22	1517.80	22,313	-83	4,986	0	546	0	4,523	0
23	1514.90	21,120	-1,193	2,983	0	0	0	4,175	-1
24	1514.40	20,917	-203	4,116	0	726	0	3,593	0
25	1510.90	19,532	-1,385	0	0	0	0	0	-1,385
26	1511.70	19,844	312	296	0	0	0	0	16
27	1513.70	20,636	792	3,835	0	1,188	0	1,855	0
28	1513.90	20,716	80	3,453	550	0	550	3,374	1
29	1518.90	22,774	2,058	6,571	434	890	434	3,628	5
30	1521.90	24,057	1,283	6,068	190	0	190	4,778	-7
31	1522.40	24,274	217	4,686	463	0	463	4,317	-152
Total			4,016	109,360	1,637	20,081	1,637	83,214	-2,049

1/ Values supplied by LADWP, not verified by DWR.

Table 26. Elderberry Forebay

Daily Operation

(in acre-feet except as noted)

Capacity: 32,476 ac-ft

January 2005

Date	Water Surface Elevation (in feet)	Storage	Storage Change	Inflow		Outflow			Computed Losses (-) And Gains (+)
				Castaic Powerplant Generation 1/	Natural	Castaic Powerplant Pumpback 1/	To Castaic Lake		
							Natural	Project 1/	
Dec 31	1522.40	24,274							
1	1516.40	21,732	-2,542	2,152	199	0	199	4,827	133
2	1516.10	21,609	-123	256	214	0	214	553	174
3	1520.70	23,540	1,931	1,754	995	790	995	0	967
4	1516.80	21,897	-1,643	1,972	471	0	471	3,915	300
5	1520.10	23,283	1,386	1,332	227	11	227	0	65
6	1519.00	22,816	-467	2,084	186	0	186	2,562	11
7	1516.20	21,650	-1,166	1,525	436	0	436	3,192	501
8	1513.70	20,636	-1,014	901	1,385	1,164	1,385	0	-751
9	1523.90	24,930	4,294	2,159	11,577	0	11,577	0	2,135
10	1522.40	24,274	-656	512	7,245	1,405	7,245	0	237
11	1510.40	19,338	-4,936	541	1,956	0	1,956	0	-5,477
12	1512.50	20,159	821	3,364	1,112	0	1,112	0	-2,543
13	1515.93	21,537	1,378	4,127	697	0	697	703	-2,046
14	1521.70	23,970	2,433	3,384	490	822	490	0	-129
15	1518.90	22,774	-1,196	397	373	0	373	1,942	349
16	1517.60	22,229	-545	358	282	0	282	1,154	251
17	1518.70	22,690	461	322	251	0	251	0	139
18	1520.10	23,283	593	473	214	0	214	0	120
19	1521.60	23,927	644	403	179	0	179	0	241
20	1521.90	24,057	130	4	157	0	157	0	126
21	1522.30	24,230	173	44	130	0	130	0	129
22	1522.50	24,317	87	0	122	0	122	0	87
23	1522.80	24,448	131	0	116	0	116	0	131
24	1523.30	24,666	218	54	116	0	116	0	164
25	1523.60	24,798	132	4	113	0	113	0	128
26	1519.60	23,070	-1,728	0	107	0	107	1,827	99
27	1519.80	23,155	85	0	103	0	103	0	85
28	1520.10	23,283	128	0	104	0	104	0	128
29	1520.30	23,369	86	0	94	0	94	0	86
30	1520.40	23,411	42	0	88	0	88	0	42
31	1514.70	21,039	-2,372	63	85	0	85	2,446	11
Total			-3,235	28,185	29,824	4,192	29,824	23,121	-4,107

1/ Values supplied by LADWP, not verified by DWR.

Table 26. Elderberry Forebay

Daily Operation

(in acre-feet except as noted)

Capacity: 32,476 ac-ft

February 2005

Date	Water Surface Elevation (in feet)	Storage	Storage Change	Inflow		Outflow			Computed Losses (-) And Gains (+)
				Castaic Powerplant Generation 1/	Natural	Castaic Powerplant Pumpback 1/	To Castaic Lake		
							Natural	Project 1/	
Jan 31	1514.70	21,039							
1	1506.20	17,751	-3,288	0	83	0	83	3,215	-73
2	1507.10	18,085	334	332	76	0	76	0	2
3	1500.20	15,597	-2,488	1,320	76	0	76	3,657	-151
4	1504.40	17,091	1,494	3,361	74	0	74	1,833	-34
5	1505.30	17,419	328	292	74	0	74	0	36
6	1506.10	17,714	295	241	69	0	69	0	54
7	1510.10	19,223	1,509	1,688	66	0	66	0	-179
8	1506.70	17,936	-1,287	1,442	61	0	61	2,516	-213
9	1506.50	17,862	-74	2,307	27	0	27	2,374	-7
10	1506.50	17,862	0	2,245	24	0	24	2,241	-4
11	1506.00	17,677	-185	2,252	86	0	86	2,473	36
12	1506.30	17,788	111	5	109	0	109	0	106
13	1511.80	19,883	2,095	2,053	108	0	108	0	42
14	1513.00	20,357	474	3,537	100	0	100	2,765	-298
15	1508.60	18,650	-1,707	3,363	83	0	83	5,007	-63
16	1509.70	19,069	419	2,534	69	0	69	2,057	-58
17	1515.70	21,445	2,376	2,385	60	0	60	0	-9
18	1516.30	21,691	246	2,872	155	0	155	2,811	185
19	1520.30	23,369	1,678	5,795	195	0	195	5,322	1,205
20	1526.30	25,995	2,626	7,681	1,971	0	1,971	3,314	-1,741
21	1530.30	27,820	1,825	3,360	6,538	0	6,538	3,434	1,899
22	1522.70	24,404	-3,416	404	5,210	0	5,210	1,259	-2,561
23	1516.20	21,650	-2,754	391	4,439	0	4,439	830	-2,315
24	1511.90	19,923	-1,727	160	2,216	0	2,216	1,072	-815
25	1510.30	19,300	-623	425	981	0	981	1,166	118
26	1509.40	18,954	-346	412	682	0	682	1,775	1,017
27	1508.90	18,763	-191	967	581	0	581	1,376	218
28	1508.50	18,612	-151	537	514	0	514	875	187
Total			-2,427	52,361	24,727	0	24,727	51,372	-3,416

1/ Values supplied by LADWP, not verified by DWR.

Table 26. Elderberry Forebay

Daily Operation

(in acre-feet except as noted)

Capacity: 32,476 ac-ft

March 2005

Date	Water Surface Elevation (in feet)	Storage	Storage Change	Inflow		Outflow			Computed Losses (-) And Gains (+)
				Castaic Powerplant Generation 1/	Natural	Castaic Powerplant Pumpback 1/	To Castaic Lake		
							Natural	Project 1/	
Feb 28	1508.50	18,612							
1	1508.20	18,498	-114	491	520	0	520	886	281
2	1508.00	18,423	-75	660	512	0	512	1,024	289
3	1507.70	18,310	-113	464	483	0	483	643	66
4	1507.40	18,197	-113	356	467	0	467	601	132
5	1507.50	18,235	37	718	446	0	446	834	153
6	1507.50	18,235	0	621	407	0	407	664	43
7	1507.00	18,048	-187	359	361	0	361	485	-61
8	1506.90	18,011	-37	505	315	0	315	467	-75
9	1506.90	18,011	0	795	260	0	260	715	-80
10	1506.10	17,714	-297	142	231	0	231	310	-129
11	1506.20	17,751	37	0	207	0	207	47	84
12	1506.60	17,899	148	0	189	0	189	0	148
13	1507.10	18,085	186	0	173	0	173	0	186
14	1507.60	18,272	187	0	180	0	180	0	187
15	1508.00	18,423	150	0	232	0	232	0	150
16	1508.30	18,536	113	0	222	0	222	0	113
17	1508.70	18,687	152	0	207	0	207	0	152
18	1509.20	18,878	190	0	200	0	200	0	190
19	1509.70	19,069	191	0	201	0	201	0	191
20	1510.10	19,223	154	0	179	0	179	0	154
21	1502.17	16,288	-2,935	0	133	0	133	0	-2,935
22	1507.20	18,123	1,835	0	184	0	184	0	1,835
23	1507.80	18,347	225	0	289	0	289	0	225
24	1508.30	18,536	188	0	242	0	242	0	188
25	1506.40	17,825	-711	0	201	0	201	282	-429
26	1503.90	16,910	-915	0	176	0	176	312	-603
27	1501.40	16,018	-892	0	161	0	161	41	-851
28	1501.40	16,018	0	0	152	0	152	100	100
29	1501.70	16,124	106	0	146	0	146	0	106
30	1502.40	16,372	248	0	143	0	143	0	248
31	1502.52	16,415	43	0	133	0	133	0	43
Total			-2,197	5,111	7,952	0	7,952	7,411	103

1/ Values supplied by LADWP, not verified by DWR.

Table 26. Elderberry Forebay

Daily Operation

(in acre-feet except as noted)

Capacity: 32,476 ac-ft

April 2005

Date	Water Surface Elevation (in feet)	Storage	Storage Change	Inflow		Outflow			Computed Losses (-) And Gains (+)
				Castaic Powerplant Generation 1/	Natural	Castaic Powerplant Pumpback 1/	To Castaic Lake		
							Natural	Project 1/	
Mar 31	1502.52	16,415							
1	1502.90	16,550	135	0	136	0	136	0	135
2	1503.30	16,694	144	0	134	0	134	0	144
3	1503.65	16,820	126	0	127	0	127	0	126
4	1510.31	19,302	2,482	2,354	134	0	134	0	128
5	1517.80	22,313	3,011	2,866	133	0	133	0	145
6	1520.47	23,441	1,128	3,005	124	0	124	1,212	-665
7	1512.90	20,317	-3,124	2,819	110	0	110	5,833	-110
8	1516.70	21,856	1,539	6,706	102	0	102	5,165	-2
9	1511.60	19,805	-2,051	2,216	93	0	93	4,275	8
10	1511.80	19,883	78	0	83	0	83	0	78
11	1519.90	23,198	3,315	5,153	71	0	71	1,764	-74
12	1519.30	22,943	-255	4,202	76	0	76	4,440	-17
13	1522.20	24,187	1,244	4,624	85	0	85	3,367	-13
14	1520.80	23,583	-604	2,783	76	0	76	3,359	-28
15	1518.00	22,396	-1,187	1,458	66	0	66	2,621	-24
16	1513.30	20,476	-1,920	1,386	59	0	59	3,285	-21
17	1517.50	22,188	1,712	2,352	64	0	64	617	-23
18	1530.20	27,774	5,586	9,186	71	0	71	3,560	-40
19	1522.10	24,143	-3,631	2,321	75	0	75	5,906	-46
20	1522.40	24,274	131	2,022	78	0	78	1,833	-58
21	1529.30	27,358	3,084	4,733	75	0	75	1,583	-66
22	1523.50	24,754	-2,604	1,904	71	0	71	4,458	-50
23	1527.20	26,400	1,646	3,662	63	0	63	1,972	-44
24	1531.40	28,333	1,933	3,817	56	0	56	1,849	-35
25	1530.20	27,774	-559	3,196	54	0	54	3,664	-91
26	1531.50	28,380	606	429	58	0	58	0	177
27	1528.30	26,900	-1,480	1,735	82	0	82	3,165	-50
28	1533.20	29,181	2,281	2,292	90	171	90	0	160
29	1529.70	27,543	-1,638	321	78	0	78	0	-1,959
30	1527.10	26,355	-1,188	366	72	0	72	1,332	-222
Total			9,940	77,908	2,596	171	2,596	65,260	-2,537

1/ Values supplied by LADWP, not verified by DWR.

Table 26. Elderberry Forebay

Daily Operation

(in acre-feet except as noted)

Capacity: 32,476 ac-ft

May 2005

Date	Water Surface Elevation (in feet)	Storage	Storage Change	Inflow		Outflow			Computed Losses (-) And Gains (+)
				Castaic Powerplant Generation 1/	Natural	Castaic Powerplant Pumpback 1/	To Castaic Lake		
							Natural	Project 1/	
Apr 30	1527.10	26,355							
1	1527.90	26,718	363	352	65	0	65	0	11
2	1530.00	27,681	964	2,708	60	0	60	1,640	-104
3	1524.00	24,974	-2,708	293	63	0	63	2,958	-43
4	1518.30	22,522	-2,452	287	66	0	66	2,691	-48
5	1517.30	22,104	-417	619	87	1,152	87	0	116
6	1516.50	21,773	-331	760	77	1,183	77	0	92
7	1517.45	22,167	393	2,727	74	715	74	1,401	-218
8	1520.00	23,241	1,074	2,207	76	804	76	274	-55
9	1526.60	26,130	2,889	3,629	73	822	73	0	82
10	1520.98	23,660	-2,470	1,717	68	1,332	68	2,734	-121
11	1523.10	24,579	919	2,173	63	1,302	63	0	48
12	1521.10	23,711	-867	3,909	59	1,749	59	2,925	-102
13	1522.90	24,491	780	3,202	55	2,446	55	0	24
14	1518.50	22,606	-1,886	2,784	52	1,972	52	2,601	-97
15	1517.65	22,250	-356	2,873	50	3,119	50	0	-110
16	1520.45	23,433	1,183	3,395	50	2,325	50	0	113
17	1516.40	21,732	-1,700	3,829	49	2,221	49	3,170	-138
18	1517.10	22,021	289	3,140	48	2,554	48	261	-36
19	1520.10	23,283	1,262	6,249	45	2,092	45	2,861	-34
20	1523.40	24,710	1,427	3,993	44	2,523	44	0	-43
21	1523.85	24,908	197	2,889	41	2,798	41	0	106
22	1520.00	23,241	-1,667	4,775	39	5,194	39	1,129	-119
23	1520.10	23,283	43	4,723	40	3,974	40	671	-35
24	1520.00	23,241	-43	6,430	39	3,175	39	3,264	-34
25	1524.10	25,018	1,777	2,405	38	577	38	0	-51
26	1523.80	24,886	-132	5,607	37	2,501	37	3,162	-76
27	1526.70	26,175	1,289	4,643	37	3,440	37	0	86
28	1513.40	20,516	-5,658	160	37	3,390	37	2,360	-68
29	1513.70	20,636	120	2,611	37	2,424	37	0	-67
30	1514.70	21,039	402	2,858	143	2,518	143	0	62
31	1512.30	20,080	-959	2,102	133	1,053	133	1,894	-114
Total			-6,275	90,049	1,845	59,355	1,845	35,996	-973

1/ Values supplied by LADWP, not verified by DWR.

Table 26. Elderberry Forebay

Daily Operation

(in acre-feet except as noted)

Capacity: 32,476 ac-ft

June 2005

Date	Water Surface Elevation (in feet)	Storage	Storage Change	Inflow		Outflow			Computed Losses (-) And Gains (+)
				Castaic Powerplant Generation 1/	Natural	Castaic Powerplant Pumpback 1/	To Castaic Lake		
							Natural	Project 1/	
May 31	1512.30	20,080							
1	1525.10	25,460	5,380	6,125	35	591	35	119	-35
2	1520.50	23,454	-2,006	4,777	34	2,593	34	4,121	-69
3	1529.60	27,496	4,042	7,644	34	3,810	34	0	208
4	1518.10	22,438	-5,058	2,233	33	3,483	33	3,574	-234
5	1508.50	18,612	-3,826	1,023	33	5,003	33	0	154
6	1514.30	20,877	2,265	4,817	32	2,305	32	0	-247
7	1514.95	21,140	263	4,996	31	2,136	31	2,535	-62
8	1517.60	22,229	1,089	4,055	30	2,897	30	0	-69
9	1517.90	22,354	125	5,160	29	2,099	29	2,879	-57
10	1524.30	25,106	2,752	4,856	28	1,833	28	0	-271
11	1517.50	22,188	-2,918	3,210	27	3,010	27	3,013	-105
12	1510.30	19,300	-2,888	1,902	27	4,752	27	0	-38
13	1516.85	21,918	2,618	5,960	26	3,323	26	0	-19
14	1520.60	23,497	1,579	4,535	24	3,008	24	0	52
15	1522.70	24,404	907	5,528	23	1,707	23	2,891	-23
16	1522.00	24,100	-304	5,073	23	2,416	23	2,940	-21
17	1526.70	26,175	2,075	3,914	24	1,847	24	0	8
18	1517.50	22,188	-3,987	834	24	2,161	24	2,613	-47
19	1511.30	19,688	-2,500	896	22	3,582	22	0	186
20	1520.00	23,241	3,553	4,535	21	791	21	0	-191
21	1525.20	25,504	2,263	3,732	20	1,418	20	0	-51
22	1518.30	22,522	-2,982	3,090	19	1,151	19	4,840	-81
23	1527.50	26,536	4,014	4,030	19	0	19	0	-16
24	1530.70	28,006	1,470	2,431	18	1,027	18	0	66
25	1522.90	24,491	-3,515	62	18	1,222	18	2,300	-55
26	1510.00	19,184	-5,307	98	17	3,941	17	1,449	-15
27	1513.40	20,516	1,332	4,751	17	2,455	17	945	-19
28	1508.70	18,687	-1,829	432	17	1,867	17	359	-35
29	1516.60	21,815	3,128	4,832	16	0	16	1,697	-7
30	1520.30	23,369	1,554	5,688	15	1,917	15	2,212	-5
Total			3,289	111,219	736	68,345	736	38,487	-1,098

1/ Values supplied by LADWP, not verified by DWR.

Table 26. Elderberry Forebay

Daily Operation

(in acre-feet except as noted)

Capacity: 32,476 ac-ft

July 2005

Date	Water Surface Elevation (in feet)	Storage	Storage Change	Inflow		Outflow			Computed Losses (-) And Gains (+)
				Castaic Powerplant Generation 1/	Natural	Castaic Powerplant Pumpback 1/	To Castaic Lake		
							Natural	Project 1/	
Jun 30	1520.30	23,369							
1	1520.00	23,241	-128	5,010	14	1,746	14	3,379	-13
2	1513.10	20,397	-2,844	1,920	11	2,259	11	2,492	-13
3	1509.00	18,801	-1,596	2,019	11	3,590	11	13	-12
4	1511.10	19,610	809	2,572	10	1,815	10	0	52
5	1514.10	20,797	1,187	4,312	10	1,687	10	1,420	-18
6	1516.70	21,856	1,059	4,035	10	0	10	2,964	-12
7	1518.40	22,564	708	4,899	9	1,379	9	2,804	-8
8	1526.90	26,265	3,701	6,097	9	575	9	1,811	-10
9	1519.30	22,943	-3,322	470	9	0	9	3,783	-9
10	1513.80	20,676	-2,267	2,594	8	4,913	8	0	52
11	1515.38	21,315	639	5,891	8	2,512	8	2,724	-16
12	1516.40	21,732	417	7,093	8	3,599	8	3,068	-9
13	1518.70	22,690	958	7,392	7	1,522	7	4,906	-6
14	1521.80	24,013	1,323	5,700	7	920	7	3,450	-7
15	1523.60	24,798	785	6,499	6	1,386	6	4,322	-6
16	1518.80	22,732	-2,066	2,305	6	2,009	6	2,355	-7
17	1514.60	20,998	-1,734	1,000	6	2,615	6	0	-119
18	1519.60	23,070	2,072	5,092	5	3,194	5	0	174
19	1526.30	25,995	2,925	6,622	5	1,753	5	1,929	-15
20	1524.90	25,371	-624	4,820	5	1,689	5	3,749	-6
21	1527.80	26,672	1,301	6,527	5	1,449	5	3,773	-4
22	1528.50	26,991	319	3,206	4	987	4	1,895	-5
23	1518.80	22,732	-4,259	396	4	2,313	4	2,338	-4
24	1509.80	19,107	-3,625	185	4	3,654	4	153	-3
25	1517.00	21,980	2,873	4,523	4	1,647	4	0	-3
26	1519.70	23,113	1,133	4,679	4	1,851	4	1,688	-7
27	1515.80	21,486	-1,627	4,471	4	2,876	4	3,218	-4
28	1520.70	23,540	2,054	4,412	3	2,003	3	351	-4
29	1521.30	23,798	258	4,467	3	1,772	3	2,434	-3
30	1514.05	20,777	-3,021	1,343	3	2,666	3	1,698	0
31	1518.10	22,438	1,661	3,458	3	1,261	3	532	-4
Total			-931	124,009	205	61,642	205	63,249	-49

1/ Values supplied by LADWP, not verified by DWR.

Table 26. Elderberry Forebay

Daily Operation

(in acre-feet except as noted)

Capacity: 32,476 ac-ft

August 2005

Date	Water Surface Elevation (in feet)	Storage	Storage Change	Inflow		Outflow			Computed Losses (-) And Gains (+)
				Castaic Powerplant Generation 1/	Natural	Castaic Powerplant Pumpback 1/	To Castaic Lake		
							Natural	Project 1/	
Jul 31	1518.10	22,438							
1	1517.80	22,313	-125	4,874	3	2,400	3	2,596	-3
2	1514.00	20,756	-1,557	3,917	3	613	3	4,858	-3
3	1516.22	21,658	902	5,221	3	1,812	3	2,503	-4
4	1517.20	22,063	405	4,009	3	1,623	3	1,968	-13
5	1526.50	26,085	4,022	4,047	3	0	3	0	-25
6	1526.30	25,995	-90	998	3	1,065	3	0	-23
7	1526.10	25,905	-90	532	3	695	3	0	73
8	1522.60	24,361	-1,544	3,705	3	2,753	3	2,493	-3
9	1525.00	25,416	1,055	2,683	2	1,531	2	0	-97
10	1518.70	22,690	-2,726	4,494	2	2,675	2	4,630	85
11	1521.80	24,013	1,323	3,750	2	1,593	2	832	-2
12	1522.90	24,491	478	4,189	2	1,481	2	2,227	-3
13	1519.30	22,943	-1,548	584	2	2,191	2	0	59
14	1514.80	21,079	-1,864	506	2	2,431	2	0	61
15	1517.50	22,188	1,109	5,135	2	2,694	2	1,327	-5
16	1523.60	24,798	2,610	4,428	2	1,731	2	0	-87
17	1525.00	25,416	618	4,764	2	1,203	2	2,978	35
18	1522.45	24,295	-1,121	3,243	2	1,004	2	3,357	-3
19	1521.70	23,970	-325	4,175	2	1,295	2	3,205	0
20	1515.70	21,445	-2,525	1,483	2	4,046	2	0	38
21	1513.20	20,437	-1,008	1,714	1	2,761	1	0	39
22	1513.40	20,516	79	4,459	1	2,002	1	2,374	-4
23	1520.00	23,241	2,725	3,900	1	618	1	588	31
24	1517.40	22,146	-1,095	5,156	1	1,595	1	4,653	-3
25	1522.35	24,252	2,106	5,805	1	0	1	3,699	0
26	1525.25	25,526	1,274	5,534	1	1,632	1	2,626	-2
27	1522.50	24,317	-1,209	952	0	2,207	0	0	46
28	1519.20	22,901	-1,416	1,608	0	3,028	0	0	4
29	1518.60	22,648	-253	4,102	0	1,368	0	2,986	-1
30	1523.40	24,710	2,062	3,799	0	1,674	0	0	-63
31	1521.30	23,798	-912	5,019	0	1,071	0	4,859	-1
Total			1,360	108,785	54	52,792	54	54,759	126

1/ Values supplied by LADWP, not verified by DWR.

Table 26. Elderberry Forebay

Daily Operation

(in acre-feet except as noted)

Capacity: 32,476 ac-ft

September 2005

Date	Water Surface Elevation (in feet)	Storage	Storage Change	Inflow		Outflow			Computed Losses (-) And Gains (+)
				Castaic Powerplant Generation 1/	Natural	Castaic Powerplant Pumpback 1/	To Castaic Lake		
							Natural	Project 1/	
Aug 31	1521.30	23,798							
1	1519.30	22,943	-855	4,347	1	2,678	1	2,523	-1
2	1526.50	26,085	3,142	5,463	1	1,632	1	689	0
3	1520.50	23,454	-2,631	1,012	1	3,759	1	0	116
4	1513.80	20,676	-2,778	2,487	1	5,223	1	0	-42
5	1517.50	22,188	1,512	5,004	1	3,481	1	0	-11
6	1514.60	20,998	-1,190	5,774	1	3,727	1	3,232	-5
7	1515.10	21,201	203	5,536	1	2,930	1	2,402	-1
8	1524.30	25,106	3,905	5,956	1	1,877	1	175	1
9	1522.90	24,491	-615	3,562	1	1,037	1	3,137	-3
10	1516.00	21,568	-2,923	2,667	1	3,290	1	2,301	1
11	1507.60	18,272	-3,296	463	1	3,866	1	0	107
12	1511.90	19,923	1,651	3,037	1	1,408	1	0	22
13	1518.80	22,732	2,809	5,150	2	0	2	2,334	-7
14	1515.20	21,242	-1,490	4,910	2	1,579	2	4,820	-1
15	1514.70	21,039	-203	5,056	2	583	2	4,675	-1
16	1508.90	18,763	-2,276	40	1	1,703	1	610	-3
17	1508.90	18,763	0	0	1	0	1	0	0
18	1511.20	19,649	886	880	1	0	1	0	6
19	1516.88	21,930	2,281	4,272	1	1,891	1	0	-100
20	1517.20	22,063	133	4,784	2	0	2	4,612	-39
21	1519.20	22,901	838	5,457	1	742	1	3,876	-1
22	1512.30	20,080	-2,821	2,216	1	999	1	4,038	0
23	1510.50	19,377	-703	83	1	528	1	256	-2
24	1510.50	19,377	0	0	1	0	1	0	0
25	1510.50	19,377	0	0	1	0	1	0	0
26	1519.80	23,155	3,778	3,828	1	0	1	0	-50
27	1523.50	24,754	1,599	4,166	1	0	1	2,560	-7
28	1522.10	24,143	-611	5,240	1	808	1	5,044	1
29	1525.00	25,416	1,273	4,217	1	542	1	2,401	-1
30	1525.20	25,504	88	851	1	734	1	0	-29
Total			1,706	96,458	34	45,017	34	49,685	-50

1/ Values supplied by LADWP, not verified by DWR.

Table 26. Elderberry Forebay

Daily Operation

(in acre-feet except as noted)

Capacity: 32,476 ac-ft

October 2005

Date	Water Surface Elevation (in feet)	Storage	Storage Change	Inflow		Outflow			Computed Losses (-) And Gains (+)
				Castaic Powerplant Generation 1/	Natural	Castaic Powerplant Pumpback 1/	To Castaic Lake		
							Natural	Project 1/	
Sep 30	1525.20	25,504							
1	1520.50	23,454	-2,050	1,973	1	940	1	3,082	-1
2	1517.70	22,271	-1,183	632	1	1,794	1	0	-21
3	1519.50	23,028	757	5,144	1	1,513	1	2,873	-1
4	1514.00	20,756	-2,272	2,362	1	511	1	4,124	1
5	1513.60	20,596	-160	3,518	1	684	1	2,992	-2
6	1515.90	21,527	931	5,310	1	1,279	1	3,064	-36
7	1514.30	20,877	-650	5,219	1	1,274	1	4,628	33
8	1510.00	19,184	-1,693	2,055	1	853	1	2,895	0
9	1508.60	18,650	-534	1,798	1	2,058	1	270	-4
10	1513.53	20,568	1,918	2,400	1	737	1	0	255
11	1511.90	19,923	-645	2,298	1	0	1	2,942	-1
12	1515.50	21,364	1,441	3,384	1	0	1	1,941	-2
13	1519.30	22,943	1,579	2,337	1	745	1	0	-13
14	1511.60	19,805	-3,138	2,152	1	964	1	4,325	-1
15	1508.30	18,536	-1,269	1,827	1	0	1	3,095	-1
16	1507.50	18,235	-301	590	2	14	2	874	-3
17	1513.00	20,357	2,122	3,131	16	1,040	16	0	31
18	1511.40	19,727	-630	2,929	14	0	14	3,530	-29
19	1512.60	20,199	472	3,506	15	1,120	15	1,911	-3
20	1519.00	22,816	2,617	2,791	10	0	10	0	-174
21	1517.92	22,363	-453	2,447	8	0	8	2,884	-16
22	1514.31	20,881	-1,482	1,322	7	0	7	2,795	-9
23	1515.37	21,311	430	1,634	7	1,154	7	0	-50
24	1517.84	22,329	1,018	2,062	6	890	6	0	-154
25	1516.45	21,753	-576	1,443	7	0	7	1,996	-23
26	1513.27	20,464	-1,289	2,388	6	889	6	2,781	-7
27	1516.20	21,650	1,186	2,862	6	713	6	958	-5
28	1518.30	22,522	872	3,747	7	660	7	2,208	-7
29	1511.56	19,789	-2,733	1,016	6	1,279	6	2,452	-18
30	1512.82	20,286	497	1,753	6	1,052	6	0	-204
31	1513.25	20,457	171	2,336	6	2,040	6	0	-125
Total			-5,047	78,366	145	24,203	145	58,620	-590

1/ Values supplied by LADWP, not verified by DWR.

Table 26. Elderberry Forebay

Daily Operation

(in acre-feet except as noted)

Capacity: 32,476 ac-ft

November 2005

Date	Water Surface Elevation (in feet)	Storage	Storage Change	Inflow		Outflow			Computed Losses (-) And Gains (+)
				Castaic Powerplant Generation 1/	Natural	Castaic Powerplant Pumpback 1/	To Castaic Lake		
							Natural	Project 1/	
Oct 31	1513.25	20,457							
1	1515.98	21,560	1,103	4,293	5	1,266	5	1,920	-4
2	1516.60	21,815	255	4,410	5	1,655	5	2,494	-6
3	1515.80	21,486	-329	3,323	5	999	5	2,647	-6
4	1511.90	19,923	-1,563	2,450	5	728	5	3,281	-4
5	1513.40	20,516	593	3,467	5	0	5	2,867	-7
6	1514.00	20,756	240	2,548	5	0	5	2,305	-3
7	1517.00	21,980	1,224	3,033	5	1,799	5	0	-10
8	1519.10	22,859	879	2,271	5	0	5	1,383	-9
9	1516.50	21,773	-1,086	1,597	7	0	7	2,675	-8
10	1515.90	21,527	-246	2,290	7	803	7	1,728	-5
11	1516.54	21,790	263	3,031	7	564	7	2,195	-9
12	1513.99	20,752	-1,038	878	6	268	6	1,644	-4
13	1516.98	21,972	1,220	1,786	6	445	6	0	-121
14	1518.84	22,749	777	3,574	6	1,572	6	1,212	-13
15	1516.52	21,782	-967	2,098	6	751	6	2,307	-7
16	1516.38	21,724	-58	2,485	6	552	6	1,985	-6
17	1516.30	21,691	-33	2,116	6	0	6	2,143	-6
18	1515.16	21,225	-466	2,398	6	0	6	2,857	-7
19	1514.28	20,869	-356	1,261	6	1,146	6	462	-9
20	1514.20	20,837	-32	2,404	6	0	6	2,437	1
21	1516.80	21,897	1,060	1,983	6	857	6	0	-66
22	1518.75	22,711	814	2,065	6	0	6	1,239	-12
23	1517.24	22,079	-632	1,754	6	0	6	2,380	-6
24	1514.96	21,144	-935	1,467	6	847	6	1,544	-11
25	1516.32	21,699	555	3,991	6	1,443	6	0	-1,993
26	1515.60	21,405	-294	2,241	6	0	6	2,523	-12
27	1516.00	21,568	163	1,371	7	1,230	7	0	22
28	1519.90	23,198	1,630	2,241	7	569	7	0	-42
29	1520.73	23,553	355	1,970	7	0	7	1,600	-15
30	1515.10	21,201	-2,352	1,251	7	386	7	3,210	-7
Total			744	72,047	179	17,880	179	51,038	-2,385

1/ Values supplied by LADWP, not verified by DWR.

Table 26. Elderberry Forebay

Daily Operation

(in acre-feet except as noted)

Capacity: 32,476 ac-ft

December 2005

Date	Water Surface Elevation (in feet)	Storage	Storage Change	Inflow		Outflow			Computed Losses (-) And Gains (+)
				Castaic Powerplant Generation 1/	Natural	Castaic Powerplant Pumpback 1/	To Castaic Lake		
							Natural	Project 1/	
Nov 30	1515.10	21,201							
1	1514.86	21,103	-98	2,099	7	0	7	2,190	-7
2	1514.20	20,837	-266	2,638	7	595	7	2,309	0
3	1513.81	20,677	-160	2,059	8	594	8	1,603	-22
4	1514.62	21,006	329	743	7	693	7	0	279
5	1517.43	22,158	1,152	1,829	7	603	7	0	-74
6	1517.00	21,980	-178	1,571	7	0	7	1,742	-7
7	1514.18	20,829	-1,151	1,881	7	0	7	3,027	-5
8	1515.48	21,356	527	1,820	7	0	7	1,285	-8
9	1516.57	21,802	446	2,185	7	0	7	1,731	-8
10	1514.55	20,978	-824	408	7	0	7	1,225	-7
11	1516.37	21,720	742	1,039	7	388	7	0	91
12	1519.32	22,952	1,232	2,191	8	876	8	0	-83
13	1516.66	21,839	-1,113	2,462	8	733	8	2,818	-24
14	1514.80	21,079	-760	1,495	8	0	8	2,247	-8
15	1514.50	20,958	-121	1,548	7	0	7	1,663	-6
16	1514.80	21,079	121	3,068	7	339	7	2,600	-8
17	1516.40	21,732	653	736	7	46	7	0	-37
18	1517.60	22,229	497	518	7	0	7	0	-21
19	1512.70	20,238	-1,991	843	7	0	7	2,721	-113
20	1512.20	20,041	-197	446	7	641	7	0	-2
21	1513.30	20,476	435	1,150	7	656	7	0	-59
22	1515.90	21,527	1,051	2,710	7	1,608	7	0	-51
23	1520.00	23,241	1,714	2,493	7	769	7	0	-10
24	1520.40	23,411	170	2,227	7	2,077	7	0	20
25	1515.60	21,405	-2,006	290	7	2,340	7	0	44
26	1515.20	21,242	-163	2,215	7	2,291	7	0	-87
27	1517.20	22,063	821	3,254	8	2,386	8	0	-47
28	1517.20	22,063	0	933	8	989	8	0	56
29	1516.80	21,897	-166	2,529	8	2,693	8	0	-2
30	1515.80	21,486	-411	1,408	8	1,836	8	0	17
31	1512.03	19,974	-1,512	1,310	9	2,458	9	0	-364
Total			-1,227	52,098	227	25,611	227	27,161	-553

1/ Values supplied by LADWP, not verified by DWR.

Table 26. Elderberry Forebay

Daily Operation

(in acre-feet except as noted)

Capacity: 32,476 ac-ft

January 2006

Date	Water Surface Elevation (in feet)	Storage	Storage Change	Inflow		Outflow			Computed Losses (-) And Gains (+)
				Castaic Powerplant Generation 1/	Natural	Castaic Powerplant Pumpback 1/	To Castaic Lake		
							Natural	Project 1/	
Dec 31	1512.03	19,974							
1	1512.90	20,317	343	1,605	22	1,765	22	0	503
2	1518.20	22,480	2,163	4,378	433	2,613	433	0	398
3	1510.20	19,261	-3,219	2,125	104	1,298	104	3,586	-460
4	1515.90	21,527	2,266	2,310	53	0	53	0	-44
5	1518.60	22,648	1,121	3,162	36	0	36	1,951	-90
6	1518.40	22,564	-84	2,970	30	544	30	2,480	-30
7	1513.50	20,556	-2,008	1,396	25	632	25	2,746	-26
8	1514.00	20,756	200	1,358	21	1,165	21	0	7
9	1514.50	20,958	202	3,090	19	0	19	2,847	-41
10	1511.70	19,844	-1,114	5,227	17	0	17	6,324	-17
11	1515.40	21,323	1,479	3,436	17	0	17	1,943	-14
12	1523.10	24,579	3,256	4,557	18	1,276	18	0	-25
13	1522.50	24,317	-262	3,747	17	718	17	3,256	-35
14	1518.30	22,522	-1,795	2,841	18	1,053	18	3,566	-17
15	1513.30	20,476	-2,046	1,168	17	0	17	3,196	-18
16	1516.40	21,732	1,256	4,388	16	1,484	16	1,632	-16
17	1512.80	20,278	-1,454	3,139	15	0	15	4,578	-15
18	1509.00	18,801	-1,477	2,762	15	0	15	4,223	-16
19	1519.30	22,943	4,142	5,084	15	861	15	0	-81
20	1521.50	23,884	941	4,224	14	0	14	3,254	-29
21	1516.40	21,732	-2,152	2,723	14	13	14	4,848	-14
22	1514.10	20,797	-935	1,473	14	0	14	2,396	-12
23	1521.40	23,841	3,044	6,628	14	1,598	14	1,971	-15
24	1514.40	20,917	-2,924	3,179	13	907	13	5,184	-12
25	1517.20	22,063	1,146	3,822	13	1,267	13	1,395	-14
26	1520.90	23,625	1,562	3,854	13	2,212	13	0	-80
27	1517.70	22,271	-1,354	3,596	13	1,974	13	2,952	-24
28	1514.60	20,998	-1,273	2,043	13	802	13	2,500	-14
29	1516.20	21,650	652	1,406	13	738	13	0	-16
30	1513.90	20,716	-934	2,914	13	1,142	13	2,681	-25
31	1512.30	20,080	-636	3,405	13	1,292	13	2,731	-18
Total			106	98,010	1,068	25,354	1,068	72,240	-310

1/ Values supplied by LADWP, not verified by DWR.

Table 26. Elderberry Forebay

Daily Operation

(in acre-feet except as noted)

Capacity: 32,476 ac-ft

February 2006

Date	Water Surface Elevation (in feet)	Storage	Storage Change	Inflow		Outflow			Computed Losses (-) And Gains (+)
				Castaic Powerplant Generation 1/	Natural	Castaic Powerplant Pumpback 1/	To Castaic Lake		
							Natural	Project 1/	
Jan 31	1512.30	20,080							
1	1512.60	20,199	119	3,234	12	473	12	2,618	-24
2	1519.60	23,070	2,871	2,945	12	6	12	0	-68
3	1519.40	22,986	-84	2,867	12	1,101	12	1,839	-11
4	1515.70	21,445	-1,541	1,978	12	0	12	3,507	-12
5	1514.70	21,039	-406	1,360	12	1,779	12	0	13
6	1511.90	19,923	-1,116	2,463	11	2,052	11	1,505	-22
7	1511.60	19,805	-118	2,396	11	0	11	2,502	-12
8	1512.00	19,962	157	674	11	502	11	0	-15
9	1513.00	20,357	395	2,654	11	652	11	1,583	-24
10	1509.20	18,878	-1,479	2,116	11	0	11	3,584	-11
11	1504.70	17,200	-1,678	462	11	0	11	2,129	-11
12	1509.50	18,992	1,792	1,824	10	0	10	0	-32
13	1513.80	20,676	1,684	2,491	10	743	10	0	-64
14	1512.70	20,238	-438	2,343	11	0	11	2,749	-32
15	1512.10	20,001	-237	1,813	10	0	10	2,041	-9
16	1518.20	22,480	2,479	2,567	11	0	11	0	-88
17	1515.70	21,445	-1,035	2,462	12	0	12	3,473	-24
18	1511.10	19,610	-1,835	1,079	13	0	13	2,900	-14
19	1512.60	20,199	589	563	13	0	13	0	26
20	1518.10	22,438	2,239	2,307	12	0	12	0	-68
21	1515.30	21,282	-1,156	1,513	11	0	11	2,631	-38
22	1510.20	19,261	-2,021	584	11	0	11	2,595	-10
23	1513.10	20,397	1,136	1,235	11	0	11	0	-99
24	1510.00	19,184	-1,213	1,047	11	15	11	2,225	-20
25	1505.15	17,364	-1,820	687	11	11	11	2,483	-13
26	1505.60	17,530	166	628	11	0	11	452	-10
27	1513.10	20,397	2,867	3,597	32	811	32	0	81
28	1512.15	20,021	-376	980	214	0	214	1,111	-245
Total			-59	50,869	540	8,145	540	41,927	-856

1/ Values supplied by LADWP, not verified by DWR.

Table 26. Elderberry Forebay

Daily Operation

(in acre-feet except as noted)

Capacity: 32,476 ac-ft

March 2006

Date	Water Surface Elevation (in feet)	Storage	Storage Change	Inflow		Outflow			Computed Losses (-) And Gains (+)
				Castaic Powerplant Generation 1/	Natural	Castaic Powerplant Pumpback 1/	To Castaic Lake		
							Natural	Project 1/	
Feb 28	1512.15	20,021							
1	1506.80	17,973	-2,048	1,760	74	1,118	74	2,615	-75
2	1512.30	20,080	2,107	3,052	51	0	51	895	-50
3	1513.20	20,437	357	2,745	61	673	61	1,654	-61
4	1510.00	19,184	-1,253	1,415	50	61	50	2,558	-49
5	1512.00	19,962	778	1,504	38	749	38	0	23
6	1520.30	23,369	3,407	3,454	38	0	38	0	-47
7	1518.70	22,690	-679	2,265	41	0	41	2,827	-117
8	1516.10	21,609	-1,081	3,213	35	0	35	4,260	-34
9	1517.70	22,271	662	3,212	31	0	31	2,518	-32
10	1515.30	21,282	-989	3,426	31	0	31	4,383	-32
11	1510.90	19,532	-1,750	1,849	31	0	31	3,668	69
12	1516.00	21,568	2,036	2,099	30	0	30	0	-63
13	1517.30	22,104	536	2,735	27	0	27	2,170	-29
14	1517.00	21,980	-124	3,830	26	0	26	3,928	-26
15	1510.70	19,455	-2,525	875	25	0	25	3,376	-24
16	1512.80	20,278	823	3,947	24	859	24	2,240	-25
17	1512.00	19,962	-316	4,317	26	0	26	4,669	36
18	1509.30	18,916	-1,046	1,168	28	0	28	2,234	20
19	1517.10	22,021	3,105	3,224	25	0	25	0	-119
20	1517.40	22,146	125	3,178	27	0	27	3,061	8
21	1516.30	21,691	-455	3,149	32	0	32	3,633	29
22	1518.30	22,522	831	2,725	27	0	27	1,867	-27
23	1519.00	22,816	294	2,231	25	0	25	1,941	4
24	1515.40	21,323	-1,493	1,732	24	0	24	3,222	-3
25	1512.30	20,080	-1,243	1,312	23	0	23	2,532	-23
26	1511.72	19,852	-228	1,139	22	0	22	1,345	-22
27	1512.70	20,238	386	2,514	35	0	35	2,092	-36
28	1512.60	20,199	-39	1,979	140	0	140	1,969	-49
29	1513.50	20,556	357	645	138	0	138	199	-89
30	1512.80	20,278	-278	1,992	80	0	80	2,200	-70
31	1513.50	20,556	278	1,739	80	0	80	1,381	-80
Total			535	74,425	1,345	3,460	1,345	69,437	-993

1/ Values supplied by LADWP, not verified by DWR.

Table 26. Elderberry Forebay

Daily Operation

(in acre-feet except as noted)

Capacity: 32,476 ac-ft

April 2006

Date	Water Surface Elevation (in feet)	Storage	Storage Change	Inflow		Outflow			Computed Losses (-) And Gains (+)
				Castaic Powerplant Generation 1/	Natural	Castaic Powerplant Pumpback 1/	To Castaic Lake		
							Natural	Project 1/	
Mar 31	1513.50	20,556							
1	1513.70	20,636	80	1,685	93	0	93	1,563	-42
2	1517.40	22,146	1,510	2,162	77	0	77	574	-78
3	1519.10	22,859	713	650	121	0	121	0	63
4	1515.80	21,486	-1,373	555	381	0	381	1,546	-382
5	1517.90	22,354	868	416	528	0	528	0	452
6	1513.70	20,636	-1,718	1,818	260	780	260	1,968	-788
7	1513.50	20,556	-80	1,958	177	758	177	1,252	-28
8	1517.20	22,063	1,507	2,210	133	766	133	0	63
9	1520.00	23,241	1,178	2,680	110	1,597	110	0	95
10	1515.20	21,242	-1,999	2,941	104	2,319	104	2,273	-348
11	1519.65	23,092	1,850	3,986	101	2,292	101	0	156
12	1516.80	21,897	-1,195	2,824	87	1,497	87	2,333	-189
13	1517.50	22,188	291	3,987	84	3,768	84	0	72
14	1518.00	22,396	208	4,503	95	1,850	95	2,267	-178
15	1510.55	19,396	-3,000	355	93	3,602	93	0	247
16	1507.90	18,385	-1,011	258	79	1,338	79	0	69
17	1520.80	23,583	5,198	5,263	68	0	68	0	-65
18	1521.00	23,668	85	3,002	62	0	62	2,614	-303
19	1516.20	21,650	-2,018	2,354	56	1,826	56	2,492	-54
20	1521.50	23,884	2,234	2,941	50	708	50	0	1
21	1519.30	22,943	-941	3,095	46	1,630	46	2,310	-96
22	1513.90	20,716	-2,227	2,044	44	1,978	44	2,251	-42
23	1516.50	21,773	1,057	2,505	39	1,312	39	0	-136
24	1520.30	23,369	1,596	3,429	37	1,844	37	0	11
25	1517.60	22,229	-1,140	3,066	36	800	36	3,314	-92
26	1514.20	20,837	-1,392	2,007	34	874	34	2,492	-33
27	1517.70	22,271	1,434	2,840	33	1,329	33	0	-77
28	1518.70	22,690	419	3,921	30	744	30	2,663	-95
29	1516.70	21,856	-834	700	31	1,100	31	405	-29
30	1515.40	21,323	-533	1,715	29	2,273	29	0	25
Total			767	71,870	3,118	36,985	3,118	32,317	-1,801

1/ Values supplied by LADWP, not verified by DWR.

Table 26. Elderberry Forebay

Daily Operation

(in acre-feet except as noted)

Capacity: 32,476 ac-ft

May 2006

Date	Water Surface Elevation (in feet)	Storage	Storage Change	Inflow		Outflow			Computed Losses (-) And Gains (+)
				Castaic Powerplant Generation 1/	Natural	Castaic Powerplant Pumpback 1/	To Castaic Lake		
							Natural	Project 1/	
Apr 30	1515.40	21,323							
1	1523.00	24,535	3,212	3,277	29	0	29	0	-65
2	1523.80	24,886	350	5,245	28	1,855	28	2,984	-56
3	1520.20	23,326	-1,560	2,974	27	1,596	27	2,910	-28
4	1524.50	25,194	1,868	3,628	26	1,774	26	0	14
5	1525.70	25,727	533	3,560	24	959	24	2,018	-50
6	1516.00	21,568	-4,159	1,059	23	3,375	23	1,821	-22
7	1514.80	21,079	-489	1,797	22	2,284	22	0	-2
8	1524.50	25,194	4,115	5,732	19	1,681	19	0	64
9	1522.90	24,491	-703	2,965	18	1,518	18	2,090	-60
10	1517.60	22,229	-2,262	2,438	16	1,106	16	3,579	-15
11	1523.40	24,710	2,481	3,696	16	893	16	306	-16
12	1526.50	26,085	1,375	4,341	15	0	15	2,950	-16
13	1526.80	26,220	135	1,162	14	535	14	478	-14
14	1520.80	23,583	-2,637	688	13	1,275	13	2,037	-13
15	1524.60	25,238	1,656	2,490	13	775	13	0	-59
16	1523.20	24,623	-616	2,621	12	855	12	2,356	-26
17	1515.80	21,486	-3,136	2,957	12	2,473	12	3,609	-11
18	1523.20	24,623	3,136	5,061	11	1,904	11	0	-21
19	1526.45	26,062	1,440	4,624	11	630	11	2,532	-22
20	1527.60	26,581	519	1,983	11	0	11	1,453	-11
21	1523.70	24,842	-1,740	376	11	2,191	11	0	75
22	1522.70	24,404	-437	3,349	13	1,558	13	2,203	-25
23	1521.24	23,772	-633	4,371	12	2,596	12	2,395	-13
24	1525.50	25,638	1,866	4,819	11	2,808	11	0	-145
25	1527.10	26,355	717	2,914	10	2,258	10	0	61
26	1525.60	25,682	-673	4,861	9	3,179	9	2,326	-29
27	1524.80	25,327	-356	4,172	9	1,895	9	2,623	-10
28	1515.20	21,242	-4,085	447	9	4,610	9	0	78
29	1516.50	21,773	532	3,047	9	2,460	9	0	-55
30	1519.80	23,155	1,382	5,277	9	2,076	9	1,793	-26
31	1519.50	23,028	-127	5,097	6	2,968	6	2,249	-7
Total			1,705	101,028	468	54,087	468	44,712	-524

1/ Values supplied by LADWP, not verified by DWR.

Table 26. Elderberry Forebay

Daily Operation

(in acre-feet except as noted)

Capacity: 32,476 ac-ft

June 2006

Date	Water Surface Elevation (in feet)	Storage	Storage Change	Inflow		Outflow			Computed Losses (-) And Gains (+)
				Castaic Powerplant Generation 1/	Natural	Castaic Powerplant Pumpback 1/	To Castaic Lake		
							Natural	Project 1/	
May 31	1519.50	23,028							
1	1522.40	24,274	1,246	4,608	6	2,613	6	744	-5
2	1525.30	25,549	1,275	7,047	6	3,320	6	2,446	-6
3	1521.80	24,013	-1,536	5,310	5	2,894	5	2,948	-1,004
4	1522.80	24,448	435	4,509	5	3,978	5	0	-96
5	1524.20	25,062	614	4,412	4	3,819	4	0	21
6	1523.20	24,623	-439	4,128	4	2,844	4	1,709	-14
7	1518.70	22,690	-1,933	3,911	4	3,290	4	2,550	-4
8	1518.90	22,774	84	5,180	4	3,157	4	1,934	-5
9	1524.65	25,260	2,486	5,937	3	2,693	3	755	-3
10	1526.00	25,861	601	3,001	3	2,548	3	0	148
11	1522.30	24,230	-1,631	2,527	3	4,141	3	0	-17
12	1515.20	21,242	-2,988	3,202	3	3,994	3	2,187	-9
13	1515.90	21,527	285	4,128	3	3,775	3	66	-2
14	1517.70	22,271	744	4,924	2	4,132	2	0	-48
15	1519.90	23,198	927	5,101	2	4,034	2	0	-140
16	1524.60	25,238	2,040	5,512	1	3,444	1	0	-28
17	1530.64	27,974	2,736	4,613	1	3,266	1	0	1,389
18	1522.00	24,100	-3,874	1,494	1	4,022	1	0	-1,346
19	1526.80	26,220	2,120	4,394	1	2,258	1	0	-16
20	1524.70	25,282	-938	5,116	1	3,052	1	2,992	-10
21	1518.50	22,606	-2,676	5,533	0	3,741	0	4,469	1
22	1519.10	22,859	253	7,386	0	3,327	0	3,806	0
23	1519.70	23,113	254	7,254	0	3,298	0	3,702	0
24	1511.90	19,923	-3,190	1,208	0	1,472	0	2,927	1
25	1511.30	19,688	-235	3,323	0	3,636	0	0	78
26	1512.30	20,080	392	5,311	0	2,123	0	2,797	1
27	1513.40	20,516	436	5,399	0	1,538	0	3,424	-1
28	1516.50	21,773	1,257	5,428	0	792	0	3,379	0
29	1515.10	21,201	-572	4,377	0	1,261	0	3,688	0
30	1520.90	23,625	2,424	6,145	0	1,085	0	2,635	-1
Total			597	140,418	62	89,547	62	49,158	-1,116

1/ Values supplied by LADWP, not verified by DWR.

Table 26. Elderberry Forebay

Daily Operation

(in acre-feet except as noted)

Capacity: 32,476 ac-ft

July 2006

Date	Water Surface Elevation (in feet)	Storage	Storage Change	Inflow		Outflow			Computed Losses (-) And Gains (+)
				Castaic Powerplant Generation 1/	Natural	Castaic Powerplant Pumpback 1/	To Castaic Lake		
							Natural	Project 1/	
Jun 30	1520.90	23,625							
1	1519.20	22,901	-724	4,697	0	2,509	0	2,913	1
2	1521.30	23,798	897	2,929	0	1,944	0	0	-88
3	1527.30	26,445	2,647	4,270	0	1,664	0	0	41
4	1518.90	22,774	-3,671	653	0	1,220	0	3,104	0
5	1520.10	23,283	509	5,797	0	1,726	0	3,563	1
6	1526.00	25,861	2,578	5,620	0	2,972	0	0	-70
7	1520.10	23,283	-2,578	2,322	0	2,390	0	2,509	-1
8	1515.00	21,161	-2,122	3,452	0	2,268	0	3,306	0
9	1517.10	22,021	860	2,465	0	1,075	0	529	-1
10	1519.00	22,816	795	4,573	0	3,730	0	0	-48
11	1516.80	21,897	-919	3,347	0	1,912	0	2,354	0
12	1514.40	20,917	-980	3,055	0	447	0	3,589	1
13	1514.90	21,120	203	2,499	0	1,551	0	745	0
14	1517.80	22,313	1,193	4,891	0	1,139	0	2,560	1
15	1512.10	20,001	-2,312	3,567	0	1,026	0	4,852	-1
16	1512.40	20,119	118	1,661	0	935	0	607	-1
17	1521.00	23,668	3,549	5,134	0	1,501	0	0	-84
18	1519.30	22,943	-725	4,550	0	2,017	0	3,259	1
19	1516.90	21,939	-1,004	5,227	0	2,479	0	3,752	0
20	1516.90	21,939	0	5,193	0	2,020	0	3,173	0
21	1515.60	21,405	-534	4,323	0	1,875	0	2,983	1
22	1512.50	20,159	-1,246	3,832	0	743	0	4,334	-1
23	1517.00	21,980	1,821	3,745	0	1,602	0	322	0
24	1519.90	23,198	1,218	4,824	0	821	0	2,786	1
25	1517.40	22,146	-1,052	4,169	0	2,220	0	3,000	-1
26	1522.00	24,100	1,954	4,175	0	2,404	0	0	183
27	1520.50	23,454	-646	4,242	0	2,155	0	2,645	-88
28	1516.40	21,732	-1,722	3,714	0	1,602	0	3,834	0
29	1513.40	20,516	-1,216	4,278	0	2,986	0	2,508	0
30	1509.90	19,146	-1,370	1,355	0	2,584	0	143	2
31	1515.60	21,405	2,259	3,995	0	1,506	0	0	-230
Total			-2,220	118,554	0	57,023	0	63,370	-381

1/ Values supplied by LADWP, not verified by DWR.

Table 26. Elderberry Forebay

Daily Operation

(in acre-feet except as noted)

Capacity: 32,476 ac-ft

August 2006

Date	Water Surface Elevation (in feet)	Storage	Storage Change	Inflow		Outflow			Computed Losses (-) And Gains (+)
				Castaic Powerplant Generation 1/	Natural	Castaic Powerplant Pumpback 1/	To Castaic Lake		
							Natural	Project 1/	
Jul 31	1515.60	21,405							
1	1516.20	21,650	245	3,434	0	1,359	0	1,830	0
2	1515.10	21,201	-449	3,044	0	772	0	2,720	-1
3	1517.40	22,146	945	2,659	0	860	0	854	0
4	1517.50	22,188	42	3,052	0	725	0	2,286	1
5	1513.60	20,596	-1,592	2,482	0	1,347	0	2,727	0
6	1512.60	20,199	-397	699	0	1,110	0	0	14
7	1516.30	21,691	1,492	2,700	0	1,126	0	0	-82
8	1515.20	21,242	-449	2,713	0	1,022	0	2,140	0
9	1511.70	19,844	-1,398	2,671	0	1,058	0	3,011	0
10	1515.40	21,323	1,479	2,585	0	687	0	419	0
11	1517.50	22,188	865	4,388	0	575	0	2,948	0
12	1511.70	19,844	-2,344	1,001	0	621	0	2,724	0
13	1509.00	18,801	-1,043	1,305	0	2,460	0	0	112
14	1513.10	20,397	1,596	3,395	0	1,715	0	0	-84
15	1512.90	20,317	-80	3,204	0	909	0	2,375	0
16	1512.40	20,119	-198	3,421	0	669	0	2,950	0
17	1517.70	22,271	2,152	3,219	0	941	0	0	-126
18	1516.30	21,691	-580	2,466	0	0	0	3,046	0
19	1511.80	19,883	-1,808	1,383	0	1,079	0	2,112	0
20	1509.30	18,916	-967	1,320	0	2,355	0	0	68
21	1514.90	21,120	2,204	3,248	0	930	0	0	-114
22	1513.60	20,596	-524	2,772	0	919	0	2,377	0
23	1512.20	20,041	-555	2,604	0	744	0	2,416	1
24	1517.60	22,229	2,188	2,856	0	61	0	0	-607
25	1516.90	21,939	-290	3,480	0	1,381	0	2,388	-1
26	1508.20	18,498	-3,441	1,258	0	2,295	0	2,405	1
27	1509.75	19,088	590	2,244	0	1,534	0	0	-120
28	1514.40	20,917	1,829	3,411	0	1,506	0	0	-76
29	1513.90	20,716	-201	3,094	0	1,124	0	2,172	1
30	1513.40	20,516	-200	2,791	0	786	0	2,203	-2
31	1517.10	22,021	1,505	3,525	0	1,947	0	0	-73
Total			616	82,424	0	34,617	0	46,103	-1,088

1/ Values supplied by LADWP, not verified by DWR.

Table 26. Elderberry Forebay

Daily Operation

(in acre-feet except as noted)

Capacity: 32,476 ac-ft

September 2006

Date	Water Surface Elevation (in feet)	Storage	Storage Change	Inflow		Outflow			Computed Losses (-) And Gains (+)
				Castaic Powerplant Generation 1/	Natural	Castaic Powerplant Pumpback 1/	To Castaic Lake		
							Natural	Project 1/	
Aug 31	1517.10	22,021							
1	1515.80	21,486	-535	4,868	0	2,165	0	3,239	1
2	1516.20	21,650	164	3,655	0	2,566	0	925	0
3	1514.20	20,837	-813	1,932	0	2,730	0	0	-15
4	1514.80	21,079	242	2,427	0	2,207	0	0	22
5	1516.00	21,568	489	3,555	0	607	0	2,461	2
6	1513.10	20,397	-1,171	1,826	0	1,260	0	1,735	-2
7	1521.70	23,970	3,573	4,126	0	435	0	0	-118
8	1516.10	21,609	-2,361	905	0	0	0	3,267	1
9	1510.40	19,338	-2,271	1,435	0	770	0	2,934	-2
10	1505.80	17,603	-1,735	549	0	2,315	0	0	31
11	1512.10	20,001	2,398	3,304	0	849	0	0	-57
12	1510.60	19,416	-585	3,063	0	994	0	2,654	0
13	1509.50	18,992	-424	2,875	0	1,236	0	2,062	-1
14	1518.60	22,648	3,656	4,284	0	557	0	0	-71
15	1518.00	22,396	-252	2,086	0	0	0	2,339	1
16	1516.20	21,650	-746	548	0	1,243	0	0	-51
17	1512.20	20,041	-1,609	907	0	2,628	0	0	112
18	1522.50	24,317	4,276	5,355	0	981	0	0	-98
19	1521.20	23,754	-563	3,376	0	665	0	3,273	-1
20	1515.60	21,405	-2,349	1,685	0	2,520	0	1,516	2
21	1519.70	23,113	1,708	2,392	0	622	0	0	-62
22	1511.20	19,649	-3,464	437	0	1,456	0	2,444	-1
23	1509.40	18,954	-695	405	0	1,072	0	0	-28
24	1507.60	18,272	-682	592	0	1,255	0	0	-19
25	1513.10	20,397	2,125	2,901	0	701	0	0	-75
26	1513.58	20,588	191	5,041	0	1,696	0	3,155	1
27	1515.53	21,376	788	2,506	0	0	0	1,718	0
28	1520.11	23,287	1,911	1,987	0	0	0	0	-76
29	1519.05	22,837	-450	2,498	0	907	0	2,040	-1
30	1516.85	21,918	-919	471	0	1,419	0	0	29
Total			-103	71,991	0	35,856	0	35,762	-476

1/ Values supplied by LADWP, not verified by DWR.

Table 26. Elderberry Forebay

Daily Operation

(in acre-feet except as noted)

Capacity: 32,476 ac-ft

October 2006

Date	Water Surface Elevation (in feet)	Storage	Storage Change	Inflow		Outflow			Computed Losses (-) And Gains (+)
				Castaic Powerplant Generation 1/	Natural	Castaic Powerplant Pumpback 1/	To Castaic Lake		
							Natural	Project 1/	
Sep 30	1516.85	21,918							
1	1519.43	22,998	1,080	1,131	0	0	0	0	-51
2	1520.39	23,407	409	492	0	0	0	0	-83
3	1519.94	23,215	-192	1,785	0	0	0	1,978	1
4	1518.42	22,572	-643	1,955	0	0	0	2,598	0
5	1520.76	23,565	993	1,615	0	605	0	0	-17
6	1517.00	21,980	-1,585	2,787	0	1,550	0	2,823	1
7	1510.54	19,393	-2,587	398	0	3,053	0	0	68
8	1508.03	18,434	-959	383	0	1,372	0	0	30
9	1508.59	18,646	212	751	0	586	0	0	47
10	1509.66	19,054	408	2,653	0	0	0	2,246	1
11	1509.30	18,916	-138	2,906	0	683	0	2,360	-1
12	1516.63	21,827	2,911	2,916	0	0	0	0	-5
13	1517.60	22,229	402	3,494	0	614	0	2,479	1
14	1519.09	22,854	625	628	0	0	0	0	-3
15	1518.70	22,690	-164	1,100	0	1,302	0	0	38
16	1521.90	24,057	1,367	2,237	0	808	0	0	-62
17	1518.40	22,564	-1,493	2,378	0	1,507	0	2,363	-1
18	1516.70	21,856	-708	2,370	0	790	0	2,287	-1
19	1519.70	23,113	1,257	2,715	0	1,453	0	0	-5
20	1517.20	22,063	-1,050	2,211	0	881	0	2,379	-1
21	1517.00	21,980	-83	1,004	0	988	0	0	-99
22	1518.10	22,438	458	508	0	0	0	0	-50
23	1520.20	23,326	888	1,685	0	877	0	0	80
24	1519.30	22,943	-383	1,570	0	0	0	1,952	-1
25	1519.00	22,816	-127	1,202	0	1,243	0	0	-86
26	1517.90	22,354	-462	352	0	846	0	0	32
27	1515.66	21,429	-925	1,621	0	602	0	1,944	0
28	1514.17	20,825	-604	542	0	1,116	0	0	-30
29	1505.60	17,530	-3,295	353	0	3,711	0	0	63
30	1509.50	18,992	1,462	2,763	0	1,233	0	0	-68
31	1506.19	17,747	-1,245	1,670	0	1,008	0	1,908	1
Total			-4,171	50,175	0	26,828	0	27,317	-201

1/ Values supplied by LADWP, not verified by DWR.

Table 26. Elderberry Forebay

Daily Operation

(in acre-feet except as noted)

Capacity: 32,476 ac-ft

November 2006

Date	Water Surface Elevation (in feet)	Storage	Storage Change	Inflow		Outflow			Computed Losses (-) And Gains (+)
				Castaic Powerplant Generation 1/	Natural	Castaic Powerplant Pumpback 1/	To Castaic Lake		
							Natural	Project 1/	
Oct 31	1506.19	17,747							
1	1511.03	19,583	1,836	2,795	0	920	0	0	-39
2	1516.40	21,732	2,149	3,121	0	935	0	0	-37
3	1517.90	22,354	622	2,337	0	0	0	1,716	1
4	1518.93	22,787	433	445	0	0	0	0	-12
5	1520.30	23,369	582	581	0	0	0	0	1
6	1528.19	26,850	3,481	3,376	0	6	0	0	111
7	1521.96	24,083	-2,767	1,882	0	2,255	0	2,394	0
8	1521.58	23,918	-165	816	0	873	0	0	-108
9	1519.20	22,901	-1,017	455	0	1,441	0	0	-31
10	1517.76	22,296	-605	2,083	0	2,628	0	0	-60
11	1518.52	22,614	318	368	0	3	0	0	-47
12	1515.70	21,445	-1,169	371	0	1,548	0	0	8
13	1514.76	21,063	-382	1,352	0	1,727	0	0	-7
14	1510.39	19,335	-1,728	1,957	0	559	0	3,127	1
15	1513.88	20,708	1,373	2,209	0	673	0	0	-163
16	1508.66	18,672	-2,036	1,330	0	1,337	0	2,027	-2
17	1498.34	14,955	-3,717	399	0	0	0	4,117	1
18	1498.20	14,907	-48	42	0	0	0	0	-90
19	1497.62	14,709	-198	6	0	166	0	0	-38
20	1493.75	13,421	-1,288	0	0	0	0	1,289	1
21	1478.27	9,024	-4,397	0	0	0	0	4,396	-1
22	1471.58	7,636	-1,388	90	0	0	0	1,468	-10
23	1470.15	7,368	-268	218	0	0	0	274	-212
24	1470.00	7,341	-27	92	0	0	0	820	701
25	1470.00	7,341	0	0	0	0	0	0	0
26	1470.00	7,341	0	0	0	0	0	0	0
27	1470.00	7,341	0	0	0	0	0	50	50
28	1470.00	7,341	0	0	0	0	0	75	75
29	1470.00	7,341	0	0	0	0	0	0	0
30	1470.00	7,341	0	0	0	0	0	0	0
Total			-10,406	26,325	0	15,071	0	21,753	93

1/ Values supplied by LADWP, not verified by DWR.

Table 26. Elderberry Forebay

Daily Operation

(in acre-feet except as noted)

Capacity: 32,476 ac-ft

December 2006

Date	Water Surface Elevation (in feet)	Storage	Storage Change	Inflow		Outflow			Computed Losses (-) And Gains (+)
				Castaic Powerplant Generation 1/	Natural	Castaic Powerplant Pumpback 1/	To Castaic Lake		
							Natural	Project 1/	
Nov 30	1470.00	7,341							
1	1470.00	7,341	0	0	0	0	0	0	0
2	1470.00	7,341	0	0	0	0	0	0	0
3	1470.00	7,341	0	0	0	0	0	0	0
4	1470.00	7,341	0	0	0	0	0	0	0
5	1470.00	7,341	0	0	0	0	0	0	0
6	1470.00	7,341	0	0	0	0	0	0	0
7	1470.00	7,341	0	0	0	0	0	0	0
8	1470.00	7,341	0	0	0	0	0	0	0
9	1470.00	7,341	0	0	0	0	0	0	0
10	1470.00	7,341	0	0	0	0	0	0	0
11	1470.00	7,341	0	0	0	0	0	0	0
12	1470.00	7,341	0	0	0	0	0	0	0
13	1470.00	7,341	0	0	0	0	0	0	0
14	1470.00	7,341	0	0	0	0	0	0	0
15	1470.00	7,341	0	0	0	0	0	0	0
16	1470.00	7,341	0	0	0	0	0	0	0
17	1470.00	7,341	0	0	0	0	0	0	0
18	1470.00	7,341	0	0	0	0	0	0	0
19	1470.00	7,341	0	0	0	0	0	0	0
20	1470.00	7,341	0	0	0	0	0	0	0
21	1470.00	7,341	0	0	0	0	0	0	0
22	1470.00	7,341	0	0	0	0	0	0	0
23	1470.00	7,341	0	0	0	0	0	0	0
24	1470.00	7,341	0	0	0	0	0	0	0
25	1470.00	7,341	0	0	0	0	0	0	0
26	1470.00	7,341	0	0	0	0	0	0	0
27	1470.00	7,341	0	0	0	0	0	0	0
28	1470.00	7,341	0	0	0	0	0	0	0
29	1470.00	7,341	0	0	0	0	0	0	0
30	1470.00	7,341	0	0	0	0	0	0	0
31	1470.00	7,341	0	0	0	0	0	0	0
Total			0	0	0	0	0	0	0

1/ Values supplied by LADWP, not verified by DWR.

Table 26. Elderberry Forebay

Daily Operation

(in acre-feet except as noted)

Capacity: 32,476 ac-ft

January 2007

Date	Water Surface Elevation (in feet)	Storage	Storage Change	Inflow		Outflow			Computed Losses (-) And Gains (+)
				Castaic Powerplant Generation 1/	Natural	Castaic Powerplant Pumpback 1/	To Castaic Lake		
							Natural	Project 1/	
Dec 31	1470.00	7,341							
1	1470.01	7,343	2	0	0	0	0	0	2
2	1470.01	7,343	0	0	0	0	0	0	0
3	1470.01	7,343	0	64	0	0	0	0	-64
4	1470.01	7,343	0	1,441	0	0	0	0	-1,441
5	1475.85	8,491	1,148	1,099	0	0	0	0	49
6	1478.80	9,147	656	689	0	0	0	0	-33
7	1484.36	10,568	1,421	1,443	0	0	0	0	-22
8	1489.23	11,992	1,424	1,444	0	0	0	0	-20
9	1495.15	13,881	1,889	1,922	0	0	0	0	-33
10	1500.72	15,779	1,898	1,882	0	0	0	0	16
11	1497.40	14,635	-1,144	5,945	0	0	0	7,090	1
12	1489.01	11,925	-2,710	5,774	0	0	0	8,482	-2
13	1488.80	11,861	-64	4,860	0	0	0	4,924	0
14	1487.83	11,569	-292	4,308	0	0	0	4,967	367
15	1486.51	11,179	-390	4,621	0	0	0	5,010	-1
16	1481.53	9,813	-1,366	1,605	0	0	0	2,971	0
17	1482.63	10,099	286	189	1	0	1	0	97
18	1483.01	10,200	101	0	1	0	1	0	101
19	1483.28	10,272	72	0	1	0	1	0	72
20	1483.59	10,356	84	0	1	0	1	0	84
21	1483.90	10,441	85	0	1	0	1	0	85
22	1484.20	10,523	82	0	1	0	1	0	82
23	1485.64	10,928	405	324	1	0	1	0	81
24	1485.96	11,020	92	0	1	0	1	0	92
25	1486.27	11,110	90	14	1	0	1	0	76
26	1493.12	13,217	2,107	1,865	1	0	1	0	242
27	1490.65	12,431	-786	1,833	2	0	2	2,607	-12
28	1487.23	11,391	-1,040	2,035	4	0	4	3,071	-4
29	1485.92	11,009	-382	1,718	2	0	2	2,101	1
30	1486.30	11,118	109	2,059	2	0	2	1,946	-4
31	1486.55	11,191	73	2,013	3	0	3	1,932	-8
Total			3,850	49,147	23	0	23	45,101	-196

1/ Values supplied by LADWP, not verified by DWR.

Table 26. Elderberry Forebay

Daily Operation

(in acre-feet except as noted)

Capacity: 32,476 ac-ft

February 2007

Date	Water Surface Elevation (in feet)	Storage	Storage Change	Inflow		Outflow			Computed Losses (-) And Gains (+)
				Castaic Powerplant Generation 1/	Natural	Castaic Powerplant Pumpback 1/	To Castaic Lake		
							Natural	Project 1/	
Jan 31	1486.55	11,191							
1	1486.80	11,264	73	1,993	3	0	3	1,917	-3
2	1486.37	11,139	-125	1,970	3	0	3	2,093	-2
3	1486.53	11,185	46	2,018	3	0	3	1,968	-4
4	1486.97	11,314	129	2,237	3	0	3	2,104	-4
5	1488.81	11,864	550	3,366	3	0	3	2,813	-3
6	1489.70	12,136	272	3,509	3	0	3	3,235	-2
7	1490.51	12,387	251	3,634	3	0	3	3,109	-274
8	1485.37	10,851	-1,536	2,740	3	0	3	2,897	-1,379
9	1486.07	11,052	201	2,800	2	0	2	2,615	16
10	1486.60	11,206	154	1,949	3	0	3	1,789	-6
11	1491.28	12,629	1,423	4,665	3	0	3	3,239	-3
12	1487.53	11,480	-1,149	2,093	3	0	3	3,240	-2
13	1490.90	12,509	1,029	3,954	3	0	3	3,668	743
14	1484.49	10,604	-1,905	2,936	3	0	3	4,834	-7
15	1494.45	13,650	3,046	3,793	3	0	3	0	-747
16	1506.44	17,840	4,190	4,343	3	0	3	746	593
17	1512.43	20,131	2,291	2,379	3	0	3	0	-88
18	1518.43	22,576	2,445	2,609	3	0	3	0	-164
19	1509.46	18,977	-3,599	4,293	4	0	4	7,881	-11
20	1517.94	22,371	3,394	4,827	4	0	4	1,431	-2
21	1519.06	22,842	471	2,470	3	0	3	1,995	-4
22	1516.14	21,625	-1,217	4,618	4	0	4	5,831	-4
23	1509.60	19,031	-2,594	4,475	5	0	5	7,064	-5
24	1515.12	21,209	2,178	2,304	3	0	3	0	-126
25	1516.99	21,976	767	4,597	3	0	3	3,824	-6
26	1503.83	16,885	-5,091	4,448	3	0	3	9,538	-1
27	1499.81	15,461	-1,424	4,549	4	0	4	5,968	-5
28	1497.08	14,526	-935	4,581	4	0	4	5,511	-5
Total			3,335	94,150	90	0	90	89,310	-1,505

1/ Values supplied by LADWP, not verified by DWR.

Table 26. Elderberry Forebay

Daily Operation

(in acre-feet except as noted)

Capacity: 32,476 ac-ft

March 2007

Date	Water Surface Elevation (in feet)	Storage	Storage Change	Inflow		Outflow			Computed Losses (-) And Gains (+)
				Castaic Powerplant Generation 1/	Natural	Castaic Powerplant Pumpback 1/	To Castaic Lake		
							Natural	Project 1/	
Feb 28	1497.08	14,526							
1	1494.75	13,749	-777	4,300	5	0	5	5,072	-5
2	1493.98	13,496	-253	4,476	5	0	5	4,725	-4
3	1490.00	12,228	-1,268	3,138	4	0	4	4,402	-4
4	1491.36	12,654	426	3,473	4	0	4	3,042	-5
5	1492.75	13,098	444	4,418	4	0	4	3,971	-3
6	1499.67	15,413	2,315	4,129	3	0	3	1,811	-3
7	1509.33	18,927	3,514	3,571	3	0	3	0	-57
8	1519.28	22,935	4,008	4,110	3	0	3	0	-102
9	1511.18	19,641	-3,294	4,027	3	0	3	7,311	-10
10	1516.58	21,806	2,165	2,601	3	0	3	433	-3
11	1511.98	19,954	-1,852	3,264	3	0	3	5,115	-1
12	1518.39	22,560	2,606	4,724	3	0	3	2,114	-4
13	1517.51	22,192	-368	4,278	3	0	3	4,643	-3
14	1515.82	21,494	-698	3,820	3	0	3	4,515	-3
15	1516.15	21,630	136	4,634	3	0	3	4,496	-2
16	1516.94	21,955	325	4,848	2	0	2	4,519	-4
17	1512.18	20,033	-1,922	2,363	2	0	2	4,285	0
18	1519.40	22,986	2,953	3,934	2	0	2	978	-3
19	1523.41	24,714	1,728	4,813	2	0	2	3,082	-3
20	1511.51	19,770	-4,944	4,707	3	0	3	9,649	-2
21	1518.76	22,715	2,945	3,544	3	0	3	0	-599
22	1522.14	24,161	1,446	4,483	3	0	3	3,033	-4
23	1510.53	19,389	-4,772	3,771	2	0	2	8,540	-3
24	1512.42	20,127	738	765	2	0	2	0	-27
25	1517.28	22,096	1,969	2,074	2	0	2	0	-105
26	1520.21	23,330	1,234	5,487	2	0	2	4,248	-5
27	1514.44	20,934	-2,396	5,485	2	0	2	7,879	-2
28	1509.22	18,885	-2,049	2,994	2	0	2	5,039	-4
29	1514.18	20,829	1,944	2,024	2	0	2	0	-80
30	1517.13	22,034	1,205	1,260	2	0	2	0	-55
31	1499.82	15,465	-6,569	4,284	2	0	2	10,848	-5
Total			939	115,799	87	0	87	113,750	-1,110

1/ Values supplied by LADWP, not verified by DWR.

Table 26. Elderberry Forebay

Daily Operation

(in acre-feet except as noted)

Capacity: 32,476 ac-ft

April 2007

Date	Water Surface Elevation (in feet)	Storage	Storage Change	Inflow		Outflow			Computed Losses (-) And Gains (+)
				Castaic Powerplant Generation 1/	Natural	Castaic Powerplant Pumpback 1/	To Castaic Lake		
							Natural	Project 1/	
Mar 31	1499.82	15,465							
1	1492.72	13,088	-2,377	3,599	1	0	1	5,974	-2
2	1492.13	12,899	-189	3,739	1	0	1	3,929	1
3	1493.73	13,415	516	4,396	1	0	1	3,878	-2
4	1494.99	13,828	413	4,549	1	0	1	4,134	-2
5	1495.49	13,994	166	4,305	1	0	1	4,139	0
6	1497.41	14,638	644	5,054	0	0	0	4,409	-1
7	1497.00	14,499	-139	3,883	0	0	0	4,020	-2
8	1496.45	14,314	-185	1,675	0	0	0	1,860	0
9	1497.26	14,587	273	4,271	0	0	0	3,998	0
10	1499.26	15,271	684	4,705	0	0	0	4,021	0
11	1501.26	15,968	697	5,442	0	0	0	4,745	0
12	1501.99	16,226	258	4,939	0	0	0	4,683	2
13	1501.99	16,226	0	4,900	0	0	0	4,683	-217
14	1499.59	15,385	-841	1,715	0	0	0	2,873	317
15	1506.39	17,821	2,436	3,364	0	0	0	935	7
16	1518.08	22,430	4,609	4,613	0	0	0	0	-4
17	1517.58	22,221	-209	4,137	0	0	0	4,345	-1
18	1514.29	20,873	-1,348	3,704	0	0	0	5,052	0
19	1512.66	20,222	-651	4,536	0	0	0	5,186	-1
20	1518.02	22,405	2,183	4,460	1	0	1	2,279	2
21	1515.61	21,409	-996	1,381	1	0	1	2,374	-3
22	1516.26	21,675	266	4,463	1	0	1	4,196	-1
23	1520.88	23,617	1,942	3,768	1	0	1	1,824	-2
24	1525.51	25,642	2,025	3,446	1	0	1	1,422	1
25	1521.18	23,746	-1,896	3,387	1	0	1	5,282	-1
26	1525.44	25,611	1,865	3,754	0	157	0	1,733	1
27	1523.43	24,723	-888	4,626	0	17	0	5,497	0
28	1522.81	24,452	-271	2,566	0	83	0	2,753	-1
29	1527.30	26,445	1,993	2,792	0	0	0	799	0
30	1522.88	24,483	-1,962	4,972	0	0	0	6,934	0
Total			9,018	117,141	11	257	11	107,957	91

1/ Values supplied by LADWP, not verified by DWR.

Table 26. Elderberry Forebay

Daily Operation

(in acre-feet except as noted)

Capacity: 32,476 ac-ft

May 2007

Date	Water Surface Elevation (in feet)	Storage	Storage Change	Inflow		Outflow			Computed Losses (-) And Gains (+)
				Castaic Powerplant Generation 1/	Natural	Castaic Powerplant Pumpback 1/	To Castaic Lake		
							Natural	Project 1/	
Apr 30	1522.88	24,483							
1	1521.48	23,875	-608	5,002	0	0	0	5,610	0
2	1521.76	23,996	121	5,601	0	0	0	5,481	1
3	1517.78	22,304	-1,692	3,378	0	98	1	4,972	1
4	1522.39	24,269	1,965	5,024	0	625	0	2,434	0
5	1523.35	24,688	419	510	1	0	0	0	-92
6	1521.28	23,789	-899	3,348	0	879	0	3,368	0
7	1521.89	24,052	263	5,906	0	439	0	5,205	1
8	1519.91	23,202	-850	4,907	0	933	0	4,824	0
9	1520.86	23,608	406	4,844	0	0	0	4,436	-2
10	1516.92	21,947	-1,661	4,453	0	0	0	6,115	1
11	1515.33	21,295	-652	4,728	0	0	0	5,381	1
12	1522.18	24,178	2,883	2,847	0	0	0	0	36
13	1525.60	25,682	1,504	1,595	0	43	0	0	-48
14	1526.23	25,964	282	4,963	0	1,117	0	3,564	0
15	1519.28	22,935	-3,029	3,138	0	1,207	0	4,960	0
16	1524.20	25,062	2,127	3,637	0	1,487	0	0	-23
17	1524.56	25,221	159	4,063	0	1,162	0	2,741	-1
18	1522.92	24,500	-721	4,211	0	956	0	3,975	-1
19	1520.20	23,326	-1,174	2,476	0	0	0	3,651	1
20	1522.26	24,213	887	2,077	0	1,164	0	0	-26
21	1522.46	24,300	87	4,175	0	739	0	3,349	0
22	1518.24	22,497	-1,803	3,563	0	693	0	4,674	1
23	1526.08	25,896	3,399	3,421	0	0	0	0	-22
24	1525.73	25,740	-156	3,649	0	0	0	3,805	0
25	1522.49	24,313	-1,427	3,713	0	0	0	5,140	0
26	1519.39	22,981	-1,332	1,548	0	0	0	2,879	-1
27	1518.06	22,421	-560	692	0	1,199	0	0	-53
28	1518.98	22,808	387	1,491	0	1,072	0	0	-32
29	1520.94	23,643	835	4,090	0	949	0	2,306	0
30	1519.49	23,024	-619	4,267	0	0	0	4,887	1
31	1522.13	24,156	1,132	3,450	0	0	0	2,317	-1
Total			-327	110,767	1	14,762	1	96,074	-258

1/ Values supplied by LADWP, not verified by DWR.

Table 26. Elderberry Forebay

Daily Operation

(in acre-feet except as noted)

Capacity: 32,476 ac-ft

June 2007

Date	Water Surface Elevation (in feet)	Storage	Storage Change	Inflow		Outflow			Computed Losses (-) And Gains (+)
				Castaic Powerplant Generation 1/	Natural	Castaic Powerplant Pumpback 1/	To Castaic Lake		
							Natural	Project 1/	
May 31	1522.13	24,156							
1	1521.12	23,720	-436	2,149	0	0	0	2,584	-1
2	1515.64	21,421	-2,299	1,372	0	733	0	2,939	1
3	1516.35	21,712	291	1,413	0	1,142	0	0	20
4	1521.50	23,884	2,172	3,638	0	1,471	0	0	5
5	1520.56	23,480	-404	2,326	0	930	0	1,800	0
6	1516.80	21,897	-1,582	3,155	0	1,227	0	3,511	1
7	1515.10	21,201	-696	3,605	0	558	0	3,743	0
8	1525.04	25,433	4,232	5,200	0	938	0	0	-30
9	1523.51	24,758	-675	491	0	1,069	0	0	-97
10	1520.03	23,253	-1,505	548	0	1,989	0	0	-64
11	1525.55	25,660	2,407	3,168	0	730	0	0	-31
12	1523.12	24,588	-1,072	2,149	0	739	0	2,482	0
13	1516.03	21,580	-3,007	3,319	0	1,959	0	4,369	2
14	1517.32	22,113	532	4,243	0	1,076	0	2,633	-2
15	1523.17	24,609	2,497	3,431	0	901	0	0	-33
16	1523.51	24,758	149	1,163	0	1,041	0	0	27
17	1516.73	21,868	-2,890	421	0	3,255	0	0	-56
18	1521.39	23,836	1,968	3,442	0	1,491	0	0	17
19	1525.64	25,700	1,864	2,869	0	1,076	0	0	71
20	1524.21	25,066	-634	2,785	0	1,068	0	2,352	1
21	1517.77	22,300	-2,766	3,249	0	997	0	5,017	-1
22	1520.52	23,463	1,163	3,146	0	1,192	0	790	-1
23	1519.48	23,019	-443	766	0	1,123	0	0	-86
24	1515.42	21,331	-1,688	344	0	1,982	0	0	-50
25	1518.84	22,749	1,418	2,643	0	1,174	0	0	-51
26	1516.66	21,839	-909	2,678	0	591	0	2,996	0
27	1524.38	25,141	3,302	3,209	0	0	0	0	93
28	1527.74	26,645	1,504	2,086	0	576	0	0	-6
29	1527.17	26,387	-258	3,904	0	1,610	0	2,551	-1
30	1512.95	20,337	-6,049	110	0	2,016	0	4,144	1
Total			-3,819	73,022	0	34,654	0	41,911	-276

1/ Values supplied by LADWP, not verified by DWR.

Table 26. Elderberry Forebay

Daily Operation

(in acre-feet except as noted)

Capacity: 32,476 ac-ft

July 2007

Date	Water Surface Elevation (in feet)	Storage	Storage Change	Inflow		Outflow			Computed Losses (-) And Gains (+)
				Castaic Powerplant Generation 1/	Natural	Castaic Powerplant Pumpback 1/	To Castaic Lake		
							Natural	Project 1/	
Jun 30	1512.95	20,337							
1	1514.73	21,051	714	1,797	0	1,047	0	0	-36
2	1512.05	19,982	-1,069	5,058	0	1,588	0	3,616	-923
3	1515.04	21,177	1,195	6,082	0	496	0	4,390	-1
4	1519.35	22,964	1,787	3,883	0	2,093	0	0	-3
5	1516.37	21,720	-1,244	6,610	0	3,035	0	4,820	1
6	1520.78	23,574	1,854	5,730	0	845	0	3,030	-1
7	1523.57	24,785	1,211	3,174	0	1,200	0	764	1
8	1519.43	22,998	-1,787	602	0	2,346	0	0	-43
9	1518.77	22,719	-279	4,379	0	1,591	0	3,067	0
10	1515.38	21,315	-1,404	3,733	0	1,664	0	3,474	1
11	1519.96	23,223	1,908	5,278	0	694	0	2,676	0
12	1518.63	22,660	-563	5,010	0	837	0	4,735	-1
13	1521.76	23,996	1,336	6,232	0	1,823	0	3,074	1
14	1518.53	22,618	-1,378	1,010	0	0	0	2,387	-1
15	1516.36	21,716	-902	234	0	1,120	0	0	-16
16	1517.29	22,100	384	4,336	0	1,388	0	2,563	-1
17	1513.92	20,724	-1,376	4,459	0	1,790	0	4,047	2
18	1519.21	22,905	2,181	5,185	0	775	0	2,227	-2
19	1517.25	22,084	-821	4,810	0	784	0	4,847	0
20	1516.15	21,630	-454	4,349	0	884	0	3,921	2
21	1515.25	21,262	-368	1,954	0	702	0	1,618	-2
22	1516.52	21,782	520	1,946	0	1,342	0	0	-84
23	1520.20	23,326	1,544	4,689	0	850	0	2,295	0
24	1512.74	20,254	-3,072	5,051	0	1,866	0	6,256	-1
25	1519.35	22,964	2,710	5,933	0	992	0	2,231	0
26	1518.21	22,484	-480	5,107	0	1,100	0	4,488	1
27	1522.20	24,187	1,703	7,302	0	1,076	0	4,524	1
28	1517.50	22,188	-1,999	3,646	0	1,246	0	4,398	-1
29	1517.59	22,225	37	2,048	0	1,975	0	0	-36
30	1525.86	25,798	3,573	5,522	0	1,907	0	0	-42
31	1526.74	26,193	395	4,592	0	575	0	3,621	-1
Total			5,856	129,741	0	39,631	0	83,069	-1,185

1/ Values supplied by LADWP, not verified by DWR.

Table 26. Elderberry Forebay

Daily Operation

(in acre-feet except as noted)

Capacity: 32,476 ac-ft

August 2007

Date	Water Surface Elevation (in feet)	Storage	Storage Change	Inflow		Outflow			Computed Losses (-) And Gains (+)
				Castaic Powerplant Generation 1/	Natural	Castaic Powerplant Pumpback 1/	To Castaic Lake		
							Natural	Project 1/	
Jul 31	1526.74	26,193							
1	1524.24	25,079	-1,114	4,425	0	0	0	5,540	1
2	1521.62	23,936	-1,143	4,623	0	686	0	5,080	0
3	1521.34	23,815	-121	4,835	0	0	0	4,955	-1
4	1519.18	22,892	-923	3,288	0	1,015	0	3,196	0
5	1517.82	22,321	-571	386	0	979	0	0	22
6	1523.67	24,829	2,508	5,939	0	1,328	0	2,103	0
7	1517.24	22,079	-2,750	3,943	0	2,035	0	4,656	-2
8	1514.72	21,047	-1,032	4,973	0	2,116	0	3,890	1
9	1514.81	21,083	36	5,685	0	1,854	0	3,794	-1
10	1515.97	21,556	473	5,803	0	1,544	0	3,788	2
11	1509.21	18,882	-2,674	3,406	0	1,182	0	4,896	-2
12	1510.72	19,462	580	1,882	0	1,212	0	0	-90
13	1514.84	21,095	1,633	5,202	0	1,236	0	2,333	0
14	1516.49	21,769	674	5,296	0	726	0	3,896	0
15	1515.41	21,327	-442	4,656	0	977	0	4,122	1
16	1514.88	21,112	-215	4,427	0	570	0	4,072	0
17	1515.77	21,474	362	5,308	0	967	0	3,979	0
18	1512.26	20,064	-1,410	4,010	0	476	0	4,944	0
19	1514.10	20,797	733	2,018	0	1,173	0	0	-112
20	1519.20	22,901	2,104	4,886	0	580	0	2,200	-2
21	1514.28	20,869	-2,032	3,932	0	1,565	0	4,400	1
22	1514.02	20,765	-104	4,469	0	725	0	3,850	2
23	1515.18	21,234	469	4,536	0	0	0	4,065	-2
24	1517.03	21,992	758	5,442	0	622	0	4,061	-1
25	1512.49	20,155	-1,837	797	0	837	0	1,797	0
26	1516.00	21,568	1,413	3,791	0	2,409	0	0	31
27	1516.09	21,605	37	4,707	0	2,815	0	1,855	0
28	1516.10	21,609	4	4,859	0	736	0	4,119	0
29	1516.29	21,687	78	4,870	0	948	0	3,843	-1
30	1517.47	22,175	488	5,026	0	444	0	4,093	-1
31	1517.54	22,204	29	5,038	0	1,816	0	3,193	0
Total			-3,989	132,458	0	33,573	0	102,720	-154

1/ Values supplied by LADWP, not verified by DWR.

Table 26. Elderberry Forebay

Daily Operation

(in acre-feet except as noted)

Capacity: 32,476 ac-ft

September 2007

Date	Water Surface Elevation (in feet)	Storage	Storage Change	Inflow		Outflow			Computed Losses (-) And Gains (+)
				Castaic Powerplant Generation 1/	Natural	Castaic Powerplant Pumpback 1/	To Castaic Lake		
							Natural	Project 1/	
Aug 31	1517.54	22,204							
1	1515.64	21,421	-783	1,943	0	991	0	1,736	1
2	1515.27	21,270	-151	1,831	0	1,935	0	0	-47
3	1515.29	21,278	8	2,865	0	967	0	1,890	0
4	1512.12	20,009	-1,269	3,936	0	1,910	0	3,296	1
5	1512.81	20,282	273	4,287	0	729	0	3,284	-1
6	1517.72	22,279	1,997	6,157	0	644	0	3,517	1
7	1516.32	21,699	-580	4,022	0	618	0	3,984	0
8	1511.50	19,766	-1,933	1,448	0	1,181	0	2,199	-1
9	1512.31	20,084	318	1,435	0	1,092	0	0	-25
10	1514.56	20,982	898	3,747	0	1,055	0	1,794	0
11	1512.73	20,250	-732	4,330	0	1,892	0	3,169	-1
12	1512.43	20,131	-119	4,567	0	1,905	0	2,781	0
13	1513.85	20,696	565	5,164	0	1,789	0	2,812	2
14	1516.22	21,658	962	5,029	0	826	0	3,240	-1
15	1514.62	21,006	-652	3,871	0	1,157	0	3,365	-1
16	1511.02	19,579	-1,427	1,565	0	1,200	0	1,792	0
17	1514.95	21,140	1,561	4,079	0	895	0	1,623	0
18	1512.55	20,179	-961	3,265	0	1,027	0	3,200	1
19	1514.09	20,793	614	4,878	0	1,508	0	2,757	1
20	1516.64	21,831	1,038	4,921	0	625	0	3,256	-2
21	1517.84	22,329	498	4,654	0	681	0	3,476	1
22	1511.98	19,954	-2,375	2,411	0	720	0	4,067	1
23	1508.77	18,714	-1,240	0	0	1,268	0	0	28
24	1517.29	22,100	3,386	4,338	0	963	0	0	11
25	1517.86	22,338	238	3,538	0	913	0	2,389	2
26	1518.36	22,547	209	4,424	0	907	0	3,307	-1
27	1518.64	22,665	118	4,471	0	1,032	0	3,321	0
28	1519.68	23,104	439	4,425	0	782	0	3,203	-1
29	1516.13	21,621	-1,483	1,827	0	0	0	3,311	1
30	1512.76	20,262	-1,359	1,229	0	0	0	2,587	-1
Total			-1,942	104,657	0	31,212	0	75,356	-31

1/ Values supplied by LADWP, not verified by DWR.

Table 26. Elderberry Forebay

Daily Operation

(in acre-feet except as noted)

Capacity: 32,476 ac-ft

October 2007

Date	Water Surface Elevation (in feet)	Storage	Storage Change	Inflow		Outflow			Computed Losses (-) And Gains (+)
				Castaic Powerplant Generation 1/	Natural	Castaic Powerplant Pumpback 1/	To Castaic Lake		
							Natural	Project 1/	
Sep 30	1512.76	20,262							
1	1515.50	21,364	1,102	3,402	0	954	0	1,347	1
2	1518.61	22,652	1,288	4,480	0	789	0	2,403	0
3	1519.09	22,854	202	3,721	0	665	0	2,853	-1
4	1519.49	23,024	170	4,210	0	1,094	0	2,947	1
5	1514.98	21,152	-1,872	1,618	0	697	0	2,792	-1
6	1515.79	21,482	330	259	0	0	0	0	71
7	1517.30	22,104	622	617	0	0	0	0	5
8	1517.98	22,388	284	3,995	0	1,927	0	1,786	2
9	1516.85	21,918	-470	2,968	0	790	0	2,646	-2
10	1515.73	21,458	-460	2,963	0	776	0	2,649	2
11	1517.27	22,092	634	2,775	0	941	0	1,198	-2
12	1517.68	22,263	171	3,098	0	1,521	0	1,407	1
13	1514.93	21,132	-1,131	119	0	1,211	0	0	-39
14	1516.75	21,877	745	734	0	0	0	0	11
15	1519.79	23,151	1,274	2,718	0	1,356	0	0	-88
16	1519.19	22,897	-254	3,443	0	1,316	0	2,381	0
17	1511.86	19,907	-2,990	1,396	0	1,409	0	2,977	0
18	1515.62	21,413	1,506	4,529	0	700	0	2,323	0
19	1515.10	21,201	-212	3,428	0	768	0	2,871	-1
20	1515.34	21,299	98	108	0	0	0	0	-10
21	1516.62	21,823	524	714	0	19	0	0	-171
22	1513.19	20,433	-1,390	559	0	1,987	0	0	38
23	1510.92	19,540	-893	3,600	0	1,632	0	2,860	-1
24	1513.57	20,584	1,044	3,770	0	964	0	1,763	1
25	1515.16	21,225	641	4,435	0	1,040	0	2,753	-1
26	1514.10	20,797	-428	2,525	0	0	0	0	-2,953
27	1515.66	21,429	632	642	0	0	0	0	-10
28	1515.90	21,527	98	111	0	0	0	0	-13
29	1525.04	25,433	3,906	3,882	0	0	0	0	24
30	1524.83	25,340	-93	2,168	0	0	0	2,261	0
31	1529.91	27,640	2,300	3,822	0	0	0	1,524	2
Total			7,378	76,809	0	22,556	0	43,741	-3,134

1/ Values supplied by LADWP, not verified by DWR.

Table 26. Elderberry Forebay

Daily Operation

(in acre-feet except as noted)

Capacity: 32,476 ac-ft

November 2007

Date	Water Surface Elevation (in feet)	Storage	Storage Change	Inflow		Outflow			Computed Losses (-) And Gains (+)
				Castaic Powerplant Generation 1/	Natural	Castaic Powerplant Pumpback 1/	To Castaic Lake		
							Natural	Project 1/	
Oct 31	1529.91	27,640							
1	1526.32	26,004	-1,636	295	0	126	0	2,574	769
2	1526.32	26,004	0	3,093	0	796	0	1,527	-770
3	1528.45	26,968	964	993	0	0	0	0	-29
4	1530.97	28,132	1,164	1,199	0	0	0	0	-35
5	1526.95	26,287	-1,845	1,258	0	770	0	0	-2,333
6	1526.66	26,157	-130	776	0	833	0	0	-73
7	1527.02	26,319	162	176	0	10	0	0	-4
8	1527.10	26,355	36	48	0	0	0	0	-12
9	1527.07	26,341	-14	0	0	0	0	0	-14
10	1527.20	26,400	59	0	0	80	0	0	139
11	1521.91	24,061	-2,339	1	0	2,302	0	0	-38
12	1518.57	22,635	-1,426	38	0	1,388	0	0	-76
13	1518.95	22,795	160	1,558	0	1,342	0	0	-56
14	1519.35	22,964	169	1,618	0	1,420	0	0	-29
15	1524.62	25,247	2,283	2,270	0	17	0	0	30
16	1526.77	26,206	959	986	0	0	0	0	-27
17	1526.03	25,874	-332	250	0	512	0	0	-70
18	1524.90	25,371	-503	373	0	818	0	0	-58
19	1528.54	27,010	1,639	2,306	0	643	0	0	-24
20	1527.97	26,749	-261	2,228	0	0	0	2,499	10
21	1523.09	24,574	-2,175	1,271	0	1,058	0	2,377	-11
22	1519.15	22,880	-1,694	622	0	0	0	2,317	1
23	1518.08	22,430	-450	1,394	0	0	0	1,845	1
24	1522.20	24,187	1,757	1,811	0	0	0	0	-54
25	1526.60	26,130	1,943	1,901	0	0	0	0	42
26	1523.56	24,780	-1,350	2,190	0	0	0	3,541	1
27	1526.15	25,928	1,148	1,154	0	0	0	0	-6
28	1522.21	24,191	-1,737	2,651	0	564	0	3,824	0
29	1520.09	23,279	-912	2,139	0	803	0	2,248	0
30	1522.12	24,152	873	2,906	0	0	0	2,034	1
Total			-3,488	37,505	0	13,482	0	24,786	-2,725

1/ Values supplied by LADWP, not verified by DWR.

Table 26. Elderberry Forebay

Daily Operation

(in acre-feet except as noted)

Capacity: 32,476 ac-ft

December 2007

Date	Water Surface Elevation (in feet)	Storage	Storage Change	Inflow		Outflow			Computed Losses (-) And Gains (+)
				Castaic Powerplant Generation 1/	Natural	Castaic Powerplant Pumpback 1/	To Castaic Lake		
							Natural	Project 1/	
Nov 30	1522.12	24,152							
1	1524.50	25,194	1,042	1,040	0	0	0	0	2
2	1526.49	26,080	886	901	0	0	0	0	-15
3	1524.63	25,251	-829	437	0	1,025	0	0	-241
4	1524.40	25,150	-101	894	0	939	0	0	-56
5	1524.82	25,335	185	967	0	761	0	0	-21
6	1521.20	23,754	-1,581	2,008	0	1,509	0	2,079	-1
7	1517.84	22,329	-1,425	1,427	0	610	0	2,244	2
8	1515.16	21,225	-1,104	32	0	1,114	0	0	-22
9	1515.25	21,262	37	58	0	0	0	0	-21
10	1516.92	21,947	685	677	0	0	0	0	8
11	1519.44	23,003	1,056	1,011	0	0	0	0	45
12	1521.31	23,802	799	895	0	0	0	0	-96
13	1519.49	23,024	-778	1,248	0	0	0	2,027	1
14	1516.13	21,621	-1,403	76	0	0	0	1,479	0
15	1516.91	21,943	322	354	0	0	0	0	-32
16	1518.17	22,467	524	819	0	286	0	0	-9
17	1525.33	25,562	3,095	3,024	0	0	0	0	71
18	1526.34	26,013	451	2,871	0	0	0	2,501	81
19	1520.78	23,574	-2,439	2,608	0	0	0	5,066	19
20	1514.79	21,075	-2,499	2,655	0	625	0	4,529	0
21	1518.45	22,585	1,510	3,904	0	0	0	2,395	1
22	1521.53	23,897	1,312	1,411	0	0	0	0	-99
23	1524.10	25,018	1,121	1,119	0	0	0	0	2
24	1525.20	25,504	486	2,782	0	0	0	2,293	-3
25	1522.20	24,187	-1,317	2,886	0	784	0	3,421	2
26	1519.65	23,092	-1,095	1,441	0	0	0	2,535	-1
27	1514.74	21,055	-2,037	2,873	0	467	0	4,443	0
28	1518.59	22,644	1,589	3,123	0	0	0	1,534	0
29	1520.04	23,258	614	1,379	0	819	0	0	54
30	1521.33	23,810	552	1,373	0	824	0	0	3
31	1520.09	23,279	-531	3,023	0	0	0	3,556	2
Total			-873	49,316	0	9,763	0	40,102	-324

1/ Values supplied by LADWP, not verified by DWR.

Table 26. Elderberry Forebay

Daily Operation

(in acre-feet except as noted)

Capacity: 32,476 ac-ft

January 2008

Date	Water Surface Elevation (in feet)	Storage	Storage Change	Inflow		Outflow			Computed Losses (-) And Gains (+)
				Castaic Powerplant Generation 1/	Natural	Castaic Powerplant Pumpback 1/	To Castaic Lake		
							Natural	Project 1/	
Dec 31	1520.09	23,279							
1	1515.38	21,315	-1,964	2,523	0	0	0	4,487	0
2	1514.62	21,006	-309	3,870	0	0	0	4,178	-1
3	1515.78	21,478	472	4,540	0	0	0	4,069	1
4	1516.33	21,704	226	4,160	0	0	0	4,004	70
5	1512.99	20,353	-1,351	1,698	12	0	12	3,094	45
6	1518.42	22,572	2,219	2,164	11	0	11	0	55
7	1521.49	23,879	1,307	4,677	12	0	12	3,346	-24
8	1519.11	22,863	-1,016	3,687	5	0	5	4,698	-5
9	1514.48	20,950	-1,913	2,431	3	0	3	4,342	-2
10	1513.48	20,548	-402	3,746	0	0	0	4,147	-1
11	1514.17	20,825	277	4,198	0	0	0	3,923	2
12	1508.70	18,687	-2,138	1,011	0	0	0	3,146	-3
13	1512.57	20,187	1,500	1,498	0	0	0	0	2
14	1512.84	20,294	107	3,521	0	733	0	2,681	0
15	1511.76	19,868	-426	3,796	1	777	1	3,444	-1
16	1512.54	20,175	307	3,784	1	0	1	3,452	-25
17	1512.18	20,033	-142	3,468	1	0	1	3,610	0
18	1510.24	19,277	-756	3,463	1	0	1	4,218	-1
19	1510.45	19,358	81	1,998	1	0	1	1,915	-2
20	1511.62	19,813	455	1,003	2	557	2	0	9
21	1517.26	22,088	2,275	2,985	2	718	2	0	8
22	1514.64	21,014	-1,074	2,585	3	655	3	3,047	43
23	1513.49	20,552	-462	2,917	25	0	25	3,004	-375
24	1510.97	19,559	-993	1,815	91	0	91	2,441	-367
25	1517.11	22,026	2,467	2,286	476	568	476	112	861
26	1519.72	23,121	1,095	1,499	181	602	181	0	198
27	1522.82	24,457	1,336	1,001	1,366	1,366	1,366	0	1,701
28	1518.61	22,652	-1,805	1,307	765	699	765	490	-1,923
29	1512.80	20,278	-2,374	1,140	328	638	328	2,822	-54
30	1511.10	19,610	-668	1,346	188	0	188	1,856	-158
31	1512.68	20,230	620	976	126	0	126	239	-117
Total			-3,049	81,093	3,601	7,313	3,601	76,765	-64

1/ Values supplied by LADWP, not verified by DWR.

Table 26. Elderberry Forebay

Daily Operation

(in acre-feet except as noted)

Capacity: 32,476 ac-ft

February 2008

Date	Water Surface Elevation (in feet)	Storage	Storage Change	Inflow		Outflow			Computed Losses (-) And Gains (+)
				Castaic Powerplant Generation 1/	Natural	Castaic Powerplant Pumpback 1/	To Castaic Lake		
							Natural	Project 1/	
Jan 31	1512.68	20,230							
1	1515.74	21,462	1,232	1,771	90	616	90	0	77
2	1515.89	21,523	61	0	70	0	70	0	61
3	1514.60	20,998	-525	84	62	722	62	0	113
4	1511.33	19,700	-1,298	1,312	51	532	51	1,816	-262
5	1512.17	20,029	329	989	40	0	40	631	-29
6	1514.55	20,978	949	944	34	0	34	0	5
7	1514.09	20,793	-185	945	31	0	31	1,076	-54
8	1515.44	21,339	546	449	30	0	30	0	97
9	1520.07	23,270	1,931	1,957	28	0	28	0	-26
10	1518.74	22,707	-563	761	26	0	26	1,245	-79
11	1515.64	21,421	-1,286	305	25	0	25	1,566	-25
12	1516.46	21,757	336	307	25	0	25	0	29
13	1515.30	21,282	-475	68	25	573	25	0	30
14	1514.10	20,797	-485	280	25	793	25	0	28
15	1514.26	20,861	64	379	23	407	23	0	92
16	1515.22	21,250	389	387	23	0	23	0	2
17	1514.82	21,087	-163	415	23	540	23	0	-38
18	1512.34	20,096	-991	1,091	22	589	22	1,328	-165
19	1511.24	19,664	-432	2,578	21	0	21	2,988	-22
20	1512.96	20,341	677	3,609	24	0	24	2,908	-24
21	1508.68	18,680	-1,661	3,377	25	0	25	5,013	-25
22	1516.97	21,968	3,288	4,941	34	0	34	4,164	2,511
23	1513.50	20,556	-1,412	1,909	30	0	30	746	-2,575
24	1517.26	22,088	1,532	1,025	49	0	49	0	507
25	1518.73	22,703	615	2,126	41	0	41	1,324	-187
26	1515.16	21,225	-1,478	2,598	36	0	36	3,306	-770
27	1513.69	20,632	-593	1,908	32	662	32	2,556	717
28	1513.21	20,441	-191	2,187	27	847	27	1,507	-24
29	1516.71	21,860	1,419	2,956	24	539	24	973	-25
Total			1,630	41,658	996	6,820	996	33,147	-61

1/ Values supplied by LADWP, not verified by DWR.

Table 26. Elderberry Forebay

Daily Operation

(in acre-feet except as noted)

Capacity: 32,476 ac-ft

March 2008

Date	Water Surface Elevation (in feet)	Storage	Storage Change	Inflow		Outflow			Computed Losses (-) And Gains (+)
				Castaic Powerplant Generation 1/	Natural	Castaic Powerplant Pumpback 1/	To Castaic Lake		
							Natural	Project 1/	
Feb 29	1516.71	21,860							
1	1516.26	21,675	-185	375	24	555	24	0	-5
2	1517.48	22,179	504	0	22	0	22	0	504
3	1516.83	21,910	-269	273	22	507	22	0	-35
4	1515.47	21,352	-558	348	19	883	19	0	-23
5	1514.36	20,901	-451	207	19	689	19	0	31
6	1513.09	20,393	-508	227	18	758	18	0	23
7	1512.08	19,993	-400	460	19	840	19	0	-20
8	1513.45	20,536	543	510	19	0	19	0	33
9	1515.55	21,384	848	851	20	0	20	0	-3
10	1514.22	20,845	-539	310	18	863	18	0	14
11	1516.92	21,947	1,102	1,860	16	721	16	0	-37
12	1517.27	22,092	145	979	15	770	15	0	-64
13	1516.31	21,695	-397	387	10	746	10	0	-38
14	1515.66	21,429	-266	428	8	663	8	0	-31
15	1514.11	20,801	-628	201	8	814	8	0	-15
16	1511.32	19,696	-1,105	334	8	1,440	8	0	1
17	1514.37	20,905	1,209	1,956	8	760	8	0	13
18	1518.95	22,795	1,890	2,619	8	750	8	0	21
19	1519.44	23,003	208	1,364	9	1,013	9	0	-143
20	1520.65	23,518	515	1,085	8	809	8	1,294	1,533
21	1517.19	22,059	-1,459	2,671	7	895	7	1,396	-1,839
22	1516.41	21,736	-323	3,418	8	1,255	8	2,400	-86
23	1516.51	21,778	42	1,204	8	1,126	8	0	-36
24	1517.20	22,063	285	1,779	8	1,151	8	0	-343
25	1516.92	21,947	-116	902	8	1,024	8	0	6
26	1518.04	22,413	466	1,134	11	641	11	0	-27
27	1517.02	21,988	-425	469	11	865	11	0	-29
28	1513.98	20,748	-1,240	247	10	1,467	10	0	-20
29	1514.79	21,075	327	365	8	0	8	0	-38
30	1516.03	21,580	505	476	7	0	7	0	29
31	1519.09	22,854	1,274	1,214	7	0	7	0	60
Total			994	28,653	391	22,005	391	5,090	-564

1/ Values supplied by LADWP, not verified by DWR.

Table 26. Elderberry Forebay

Daily Operation

(in acre-feet except as noted)

Capacity: 32,476 ac-ft

April 2008

Date	Water Surface Elevation (in feet)	Storage	Storage Change	Inflow		Outflow			Computed Losses (-) And Gains (+)
				Castaic Powerplant Generation 1/	Natural	Castaic Powerplant Pumpback 1/	To Castaic Lake		
							Natural	Project 1/	
Mar 31	1519.09	22,854							
1	1519.83	23,168	314	318	7	0	7	0	-4
2	1520.11	23,287	119	129	7	0	7	0	-10
3	1520.57	23,484	197	187	6	0	6	0	10
4	1520.94	23,643	159	119	6	0	6	0	40
5	1519.25	22,922	-721	961	6	0	6	1,658	-24
6	1517.29	22,100	-822	1,060	5	0	5	1,873	-9
7	1520.12	23,292	1,192	3,326	5	0	5	2,130	-4
8	1515.30	21,282	-2,010	2,909	5	0	5	4,913	-6
9	1512.20	20,041	-1,241	2,826	5	0	5	4,064	-3
10	1510.41	19,342	-699	3,072	5	0	5	3,765	-6
11	1509.69	19,065	-277	3,241	4	0	4	3,514	-4
12	1511.36	19,711	646	2,244	4	0	4	1,593	-5
13	1515.62	21,413	1,702	1,769	4	0	4	0	-67
14	1521.80	24,013	2,600	2,591	3	0	3	0	9
15	1523.46	24,736	723	620	3	0	3	0	103
16	1520.11	23,287	-1,449	727	3	0	3	2,164	-12
17	1513.18	20,429	-2,858	1,703	3	0	3	4,558	-3
18	1508.08	18,453	-1,976	1,682	2	0	2	3,657	-1
19	1507.30	18,160	-293	953	2	0	2	1,236	-10
20	1509.40	18,954	794	807	3	0	3	0	-13
21	1516.33	21,704	2,750	2,749	3	0	3	0	1
22	1515.45	21,343	-361	2,574	3	0	3	2,931	-4
23	1511.59	19,801	-1,542	2,568	3	0	3	4,107	-3
24	1507.14	18,100	-1,701	2,242	3	579	3	3,361	-3
25	1507.14	18,100	0	2,385	3	0	3	2,553	168
26	1507.03	18,059	-41	2,273	2	0	2	2,121	-193
27	1508.97	18,790	731	1,658	2	0	2	935	8
28	1512.24	20,056	1,266	3,032	2	0	2	1,974	208
29	1512.81	20,282	226	4,801	1	952	1	3,545	-78
30	1508.74	18,703	-1,579	2,624	1	580	1	3,625	2
Total			-4,151	58,150	111	2,111	111	60,277	87

1/ Values supplied by LADWP, not verified by DWR.

Table 26. Elderberry Forebay

Daily Operation

(in acre-feet except as noted)

Capacity: 32,476 ac-ft

May 2008

Date	Water Surface Elevation (in feet)	Storage	Storage Change	Inflow		Outflow			Computed Losses (-) And Gains (+)
				Castaic Powerplant Generation 1/	Natural	Castaic Powerplant Pumpback 1/	To Castaic Lake		
							Natural	Project 1/	
Apr 30	1508.74	18,703							
1	1510.66	19,440	737	3,888	2	0	2	3,150	-1
2	1509.06	18,824	-616	3,013	2	0	2	3,625	-4
3	1511.20	19,649	825	802	2	0	2	0	23
4	1512.76	20,262	613	627	2	0	2	0	-14
5	1518.34	22,539	2,277	3,045	2	748	2	0	-20
6	1516.55	21,794	-745	3,185	2	591	2	3,329	-10
7	1513.82	20,684	-1,110	3,407	2	537	2	3,979	-1
8	1510.68	19,447	-1,237	2,691	2	641	2	3,284	-3
9	1510.41	19,342	-105	3,291	2	781	2	2,614	-1
10	1507.45	18,216	-1,126	914	2	1,072	2	965	-3
11	1508.73	18,699	483	939	2	480	2	0	24
12	1513.49	20,552	1,853	3,302	1	0	1	1,446	-3
13	1511.44	19,743	-809	2,655	1	727	1	2,737	0
14	1511.33	19,700	-43	3,015	1	1,173	1	1,884	-1
15	1512.60	20,199	499	2,869	1	0	1	2,369	-1
16	1511.96	19,946	-253	2,768	0	1,053	0	1,969	1
17	1511.98	19,954	8	1,600	0	0	0	1,592	0
18	1516.34	21,708	1,754	1,799	0	0	0	0	-45
19	1516.81	21,901	193	1,564	0	0	0	1,370	-1
20	1516.88	21,930	29	1,803	0	0	0	1,774	0
21	1518.12	22,446	516	1,553	0	968	0	0	-69
22	1517.38	22,138	-308	2,020	0	758	0	1,570	0
23	1516.82	21,906	-232	2,883	0	847	0	2,268	0
24	1518.19	22,476	570	544	0	0	0	0	26
25	1516.51	21,778	-698	1,651	0	2,342	0	0	-7
26	1512.75	20,258	-1,520	2,311	0	2,615	0	1,215	-1
27	1511.22	19,657	-601	2,980	0	1,738	0	1,843	0
28	1518.13	22,451	2,794	4,640	0	1,809	0	0	-37
29	1517.04	21,997	-454	4,447	0	3,408	0	1,491	-2
30	1521.94	24,074	2,077	6,762	0	2,956	0	1,731	2
31	1523.43	24,723	649	3,040	0	2,353	0	0	-38
Total			6,020	80,008	26	27,597	26	46,205	-186

1/ Values supplied by LADWP, not verified by DWR.

Table 26. Elderberry Forebay

Daily Operation

(in acre-feet except as noted)

Capacity: 32,476 ac-ft

June 2008

Date	Water Surface Elevation (in feet)	Storage	Storage Change	Inflow		Outflow			Computed Losses (-) And Gains (+)
				Castaic Powerplant Generation 1/	Natural	Castaic Powerplant Pumpback 1/	To Castaic Lake		
							Natural	Project 1/	
May 31	1523.43	24,723							
1	0.00	0	-24,723	0	0	0	0	0	-24,723
2	0.00	0	0	0	0	0	0	0	0
3	0.00	0	0	0	0	0	0	0	0
4	0.00	0	0	0	0	0	0	0	0
5	0.00	0	0	0	0	0	0	0	0
6	0.00	0	0	0	0	0	0	0	0
7	0.00	0	0	0	0	0	0	0	0
8	0.00	0	0	0	0	0	0	0	0
9	0.00	0	0	0	0	0	0	0	0
10	0.00	0	0	0	0	0	0	0	0
11	0.00	0	0	0	0	0	0	0	0
12	0.00	0	0	0	0	0	0	0	0
13	0.00	0	0	0	0	0	0	0	0
14	0.00	0	0	0	0	0	0	0	0
15	0.00	0	0	0	0	0	0	0	0
16	0.00	0	0	0	0	0	0	0	0
17	0.00	0	0	0	0	0	0	0	0
18	0.00	0	0	0	0	0	0	0	0
19	0.00	0	0	0	0	0	0	0	0
20	0.00	0	0	0	0	0	0	0	0
21	0.00	0	0	0	0	0	0	0	0
22	0.00	0	0	0	0	0	0	0	0
23	0.00	0	0	0	0	0	0	0	0
24	0.00	0	0	0	0	0	0	0	0
25	0.00	0	0	0	0	0	0	0	0
26	0.00	0	0	0	0	0	0	0	0
27	0.00	0	0	0	0	0	0	0	0
28	0.00	0	0	0	0	0	0	0	0
29	0.00	0	0	0	0	0	0	0	0
30	0.00	0	0	0	0	0	0	0	0
Total			-24,723	0	0	0	0	0	-24,723

1/ Values supplied by LADWP, not verified by DWR.

Table 26. Elderberry Forebay

Daily Operation

(in acre-feet except as noted)

Capacity: 32,476 ac-ft

July 2008

Date	Water Surface Elevation (in feet)	Storage	Storage Change	Inflow		Outflow			Computed Losses (-) And Gains (+)
				Castaic Powerplant Generation 1/	Natural	Castaic Powerplant Pumpback 1/	To Castaic Lake		
							Natural	Project 1/	
Jun 30	0.00	0							
1	1516.30	21,691	21,691	4,072	0	3,243	0	3,883	24,745
2	1518.44	22,581	890	6,689	0	3,264	0	2,535	0
3	1521.74	23,987	1,406	5,621	0	2,113	0	2,102	0
4	1525.34	25,566	1,579	5,784	0	2,419	0	1,785	-1
5	1526.83	26,233	667	2,731	0	1,979	0	0	-85
6	1519.99	23,236	-2,997	241	0	3,238	0	0	0
7	1519.98	23,232	-4	5,734	0	2,765	0	2,973	0
8	1519.02	22,825	-407	5,519	0	1,663	0	4,263	0
9	1516.60	21,815	-1,010	4,443	0	1,459	0	3,994	0
10	1519.40	22,986	1,171	3,624	0	975	0	1,478	0
11	1525.18	25,495	2,509	4,157	0	1,444	0	0	-204
12	1528.14	26,827	1,332	2,398	0	1,023	0	0	-43
13	1525.92	25,825	-1,002	930	0	592	0	1,340	0
14	1519.34	22,960	-2,865	3,837	0	1,772	0	4,928	-2
15	1518.94	22,791	-169	4,779	0	627	0	4,321	0
16	1524.24	25,079	2,288	4,818	0	0	0	2,531	1
17	1527.13	26,369	1,290	4,536	0	884	0	2,181	-181
18	1520.05	23,262	-3,107	1,619	0	570	0	4,157	1
19	1518.85	22,753	-509	562	0	952	0	0	-119
20	1516.88	21,931	-822	606	0	1,291	0	0	-137
21	1515.94	21,543	-388	3,624	0	1,594	0	2,418	0
22	1515.07	21,189	-354	4,284	0	993	0	3,645	0
23	1515.68	21,437	248	4,267	0	648	0	3,371	0
24	1515.78	21,478	41	4,200	0	876	0	3,283	0
25	1517.42	22,154	676	4,441	0	1,037	0	3,360	632
26	1520.82	23,591	1,437	2,500	0	1,006	0	0	-57
27	1518.46	22,589	-1,002	0	0	1,007	0	1	6
28	1519.08	22,850	261	3,913	0	770	0	2,881	-1
29	1517.38	22,138	-712	3,864	0	785	0	3,792	1
30	1515.76	21,469	-669	3,536	0	731	0	3,473	-1
31	1516.36	21,716	247	4,154	0	782	0	3,126	1
Total			21,716	111,483	0	42,502	0	71,821	24,556

1/ Values supplied by LADWP, not verified by DWR.

Table 26. Elderberry Forebay

Daily Operation

(in acre-feet except as noted)

Capacity: 32,476 ac-ft

August 2008

Date	Water Surface Elevation (in feet)	Storage	Storage Change	Inflow		Outflow			Computed Losses (-) And Gains (+)
				Castaic Powerplant Generation 1/	Natural	Castaic Powerplant Pumpback 1/	To Castaic Lake		
							Natural	Project 1/	
Jul 31	1516.36	21,716							
1	1515.12	21,209	-507	3,117	0	526	0	3,097	-1
2	1515.95	21,548	339	1,366	0	864	0	0	-163
3	1517.67	22,258	710	809	0	0	0	0	-99
4	1519.42	22,994	736	4,014	0	562	0	2,192	-524
5	1516.83	21,910	-1,084	2,502	0	1,396	0	2,190	0
6	1519.83	23,168	1,258	3,594	0	820	0	1,517	1
7	1518.17	22,467	-701	3,842	0	778	0	3,765	0
8	1517.78	22,304	-163	3,767	0	1,653	0	2,277	0
9	1516.47	21,761	-543	1,298	0	1,712	0	0	-129
10	1514.16	20,821	-940	1,529	0	2,390	0	0	-79
11	1514.52	20,966	145	3,486	0	1,028	0	2,312	-1
12	1513.64	20,612	-354	3,319	0	963	0	2,710	0
13	1514.19	20,833	221	3,836	0	663	0	2,953	1
14	1514.41	20,921	88	3,741	0	741	0	2,911	-1
15	1514.87	21,107	186	2,466	0	790	0	1,489	-1
16	1513.29	20,472	-635	827	0	1,266	0	0	-196
17	1512.40	20,119	-353	1,527	0	1,770	0	0	-110
18	1513.08	20,389	270	3,383	0	728	0	2,385	0
19	1511.71	19,848	-541	3,372	0	998	0	2,916	1
20	1512.23	20,052	204	3,928	0	1,019	0	2,705	0
21	1513.07	20,385	333	4,600	0	1,616	0	2,650	-1
22	1514.06	20,781	396	3,638	0	963	0	2,282	3
23	1514.38	20,909	128	1,717	0	1,423	0	0	-166
24	1513.14	20,413	-496	860	0	1,151	0	0	-205
25	1512.60	20,199	-214	3,865	0	1,959	0	2,121	1
26	1510.25	19,281	-918	3,557	0	2,200	0	2,276	1
27	1512.19	20,037	756	4,471	0	1,132	0	2,583	0
28	1511.25	19,668	-369	3,600	0	1,186	0	2,781	-2
29	1516.71	21,860	2,192	7,669	0	1,356	0	4,121	0
30	1517.52	22,196	336	2,875	0	2,453	0	0	-86
31	1514.03	20,767	-1,429	1,022	0	2,445	0	0	-6
Total			-949	93,597	0	38,551	0	54,233	-1,762

1/ Values supplied by LADWP, not verified by DWR.

Table 26. Elderberry Forebay

Daily Operation

(in acre-feet except as noted)

Capacity: 32,476 ac-ft

September 2008

Date	Water Surface Elevation (in feet)	Storage	Storage Change	Inflow		Outflow			Computed Losses (-) And Gains (+)
				Castaic Powerplant Generation 1/	Natural	Castaic Powerplant Pumpback 1/	To Castaic Lake		
							Natural	Project 1/	
Aug 31	1514.03	20,767							
1	1512.66	20,222	-545	4,112	0	2,763	0	1,917	23
2	1516.28	21,683	1,461	5,406	0	1,667	0	2,255	-23
3	1512.77	20,266	-1,417	3,843	0	1,934	0	3,325	-1
4	1509.66	19,054	-1,212	3,019	0	1,431	0	2,801	1
5	1512.04	19,978	924	4,844	0	980	0	2,941	1
6	1512.78	20,270	292	1,590	0	1,218	0	0	-80
7	1511.45	19,746	-524	2,034	0	2,439	0	0	-119
8	1512.27	20,068	322	3,930	0	1,578	0	2,031	1
9	1512.04	19,978	-90	4,507	0	1,604	0	2,994	1
10	1512.40	20,119	141	4,739	0	1,653	0	2,943	-2
11	1512.21	20,045	-74	4,549	0	1,583	0	3,042	2
12	1512.98	20,349	304	4,099	0	1,079	0	2,624	-92
13	1512.00	19,962	-387	2,344	0	2,672	0	0	-59
14	1508.20	18,498	-1,464	1,147	0	2,533	0	0	-78
15	1512.08	19,993	1,495	2,593	0	1,012	0	0	-86
16	1511.32	19,696	-297	1,984	0	2,166	0	0	-115
17	1512.43	20,131	435	1,606	0	1,043	0	0	-128
18	1514.72	21,047	916	2,063	0	1,019	0	0	-128
19	1516.10	21,609	562	1,770	0	1,065	0	0	-143
20	1513.82	20,684	-925	30	0	1,012	0	0	57
21	1509.56	19,015	-1,669	989	0	2,475	0	0	-183
22	1512.45	20,139	1,124	2,859	0	1,722	0	0	-13
23	1514.22	20,845	706	2,584	0	1,790	0	0	-88
24	1515.63	21,417	572	1,597	0	923	0	0	-102
25	1516.94	21,955	538	1,384	0	800	0	0	-46
26	1517.66	22,254	299	1,569	0	1,215	0	0	-55
27	1516.23	21,662	-592	2,363	0	2,940	0	0	-15
28	1512.19	20,037	-1,625	1,209	0	2,754	0	0	-80
29	1511.31	19,692	-345	3,737	0	2,166	0	1,982	66
30	1512.34	20,096	404	3,311	0	926	0	1,982	1
Total			-671	81,811	0	50,162	0	30,837	-1,483

1/ Values supplied by LADWP, not verified by DWR.

Table 26. Elderberry Forebay

Daily Operation

(in acre-feet except as noted)

Capacity: 32,476 ac-ft

October 2008

Date	Water Surface Elevation (in feet)	Storage	Storage Change	Inflow		Outflow			Computed Losses (-) And Gains (+)
				Castaic Powerplant Generation 1/	Natural	Castaic Powerplant Pumpback 1/	To Castaic Lake		
							Natural	Project 1/	
Sep 30	1512.34	20,096							
1	1519.62	23,079	2,983	3,644	0	647	0	0	-14
2	1515.82	21,494	-1,585	1,905	0	1,563	0	1,927	0
3	1513.26	20,460	-1,034	2,623	0	1,516	0	2,140	-1
4	1512.04	19,978	-482	0	0	528	0	0	46
5	1509.59	19,027	-951	442	0	1,336	0	0	-57
6	1510.17	19,250	223	3,041	0	915	0	1,904	1
7	1510.76	19,478	228	2,952	0	739	0	1,983	-2
8	1511.57	19,793	315	3,306	0	684	0	2,307	0
9	1513.05	20,377	584	3,966	0	1,510	0	1,872	0
10	1507.93	18,396	-1,981	0	0	0	0	1,982	1
11	1507.69	18,306	-90	0	0	0	0	0	-90
12	1508.99	18,798	492	508	0	0	0	0	-16
13	1512.61	20,202	1,404	2,112	0	568	0	0	-140
14	1509.91	19,150	-1,052	1,487	0	1,325	0	1,216	2
15	1512.43	20,131	981	2,585	0	1,546	0	0	-58
16	1510.12	19,230	-901	2,350	0	810	0	2,442	1
17	1514.76	21,063	1,833	2,878	0	950	0	0	-95
18	1511.29	19,684	-1,379	171	0	1,541	0	0	-9
19	1507.88	18,378	-1,306	910	0	2,191	0	0	-25
20	1509.41	18,958	580	1,699	0	1,091	0	0	-28
21	1507.34	18,175	-783	2,254	0	985	0	2,052	0
22	1512.43	20,131	1,956	2,715	0	793	0	0	34
23	1511.95	19,942	-189	2,504	0	1,020	0	1,674	1
24	1510.45	19,358	-584	1,701	0	1,471	0	892	78
25	1508.85	18,744	-614	1,079	0	1,514	0	0	-179
26	1510.23	19,273	529	1,727	0	1,142	0	0	-56
27	1513.56	20,580	1,307	1,369	0	0	0	0	-62
28	1512.06	19,986	-594	1,872	0	1,262	0	1,205	1
29	1514.76	21,063	1,077	2,112	0	1,002	0	0	-33
30	1513.00	20,357	-706	1,706	0	689	0	1,723	0
31	1514.24	20,853	496	2,150	0	870	0	786	2
Total			757	57,768	0	30,208	0	26,105	-698

1/ Values supplied by LADWP, not verified by DWR.

Table 26. Elderberry Forebay

Daily Operation

(in acre-feet except as noted)

Capacity: 32,476 ac-ft

November 2008

Date	Water Surface Elevation (in feet)	Storage	Storage Change	Inflow		Outflow			Computed Losses (-) And Gains (+)
				Castaic Powerplant Generation 1/	Natural	Castaic Powerplant Pumpback 1/	To Castaic Lake		
							Natural	Project 1/	
Oct 31	1514.24	20,853							
1	1516.37	21,720	867	811	0	0	0	0	56
2	1517.22	22,071	351	1,126	0	699	0	0	-76
3	1516.35	21,712	-359	2,708	0	774	0	2,294	1
4	1513.22	20,445	-1,267	2,928	0	1,522	0	2,673	0
5	1512.89	20,313	-132	3,255	0	779	0	2,607	-1
6	1512.62	20,206	-107	3,169	0	572	0	2,704	0
7	1510.58	19,408	-798	2,090	0	633	0	2,255	0
8	1510.58	19,408	0	874	0	858	0	0	-16
9	1509.60	19,031	-377	861	0	1,143	0	0	-95
10	1507.87	18,374	-657	1,995	0	800	0	1,852	0
11	1510.34	19,315	941	1,609	0	633	0	0	-35
12	1511.85	19,903	588	3,088	0	0	0	2,500	0
13	1509.67	19,057	-846	3,350	0	871	0	3,324	-1
14	1510.77	19,482	425	3,554	0	786	0	2,343	0
15	1519.16	22,884	3,402	3,641	0	0	0	0	-239
16	1526.02	25,870	2,986	3,029	0	28	0	0	-15
17	1515.85	21,507	-4,363	402	0	1,390	0	3,375	0
18	1511.80	19,883	-1,624	779	0	757	0	1,645	-1
19	1516.25	21,671	1,788	2,711	0	888	0	0	-35
20	1512.76	20,262	-1,409	2,121	0	1,344	0	2,185	-1
21	1510.20	19,261	-1,001	3,625	0	1,277	0	3,350	1
22	1511.52	19,774	513	2,348	0	0	0	1,831	-4
23	1508.94	18,779	-995	480	0	1,420	0	0	-55
24	1513.40	20,516	1,737	6,591	0	160	0	4,694	0
25	1512.99	20,353	-163	4,780	0	363	0	4,585	5
26	1517.19	22,059	1,706	4,619	0	0	0	2,913	0
27	1516.67	21,844	-215	4,183	0	0	0	4,374	-24
28	1513.05	20,377	-1,467	2,829	0	0	0	4,320	24
29	1509.76	19,092	-1,285	347	0	0	0	1,633	1
30	1511.67	19,832	740	861	0	0	0	0	-121
Total			-1,021	74,764	0	17,697	0	57,457	-631

1/ Values supplied by LADWP, not verified by DWR.

Table 26. Elderberry Forebay

Daily Operation

(in acre-feet except as noted)

Capacity: 32,476 ac-ft

December 2008

Date	Water Surface Elevation (in feet)	Storage	Storage Change	Inflow		Outflow			Computed Losses (-) And Gains (+)
				Castaic Powerplant Generation 1/	Natural	Castaic Powerplant Pumpback 1/	To Castaic Lake		
							Natural	Project 1/	
Nov 30	1511.67	19,832							
1	1516.96	21,963	2,131	2,262	0	0	0	0	-131
2	1517.48	22,179	216	2,227	0	0	0	2,011	0
3	1518.11	22,442	263	2,735	0	586	0	1,888	2
4	1521.64	23,944	1,502	2,424	0	0	0	920	-2
5	1520.55	23,475	-469	3,275	0	561	0	3,182	-1
6	1514.47	20,946	-2,529	360	0	604	0	2,287	2
7	1513.68	20,628	-318	749	0	993	0	0	-74
8	1515.40	21,323	695	3,828	0	957	0	2,176	0
9	1516.81	21,901	578	3,547	0	0	0	2,968	-1
10	1518.38	22,555	654	2,879	0	0	0	2,226	1
11	1518.44	22,581	26	3,025	0	0	0	2,999	0
12	1515.01	21,165	-1,416	2,219	0	0	0	3,635	0
13	1516.16	21,634	469	494	0	0	0	0	-25
14	1518.82	22,740	1,106	1,185	0	0	0	0	-79
15	1515.49	21,360	-1,380	1,371	0	0	0	2,752	1
16	1513.08	20,389	-971	1,997	0	0	0	2,967	-1
17	1518.23	22,492	2,103	2,116	0	0	0	0	-13
18	1515.82	21,494	-998	1,797	0	0	0	2,795	0
19	1514.58	20,990	-504	2,275	0	876	0	1,903	0
20	1518.55	22,627	1,637	2,184	0	509	0	0	-38
21	1520.57	23,484	857	863	0	0	0	0	-6
22	1518.22	22,488	-996	183	0	1,183	0	0	4
23	1514.70	21,039	-1,449	1,674	0	576	0	2,669	122
24	1516.00	21,568	529	1,836	0	1,017	0	0	-290
25	1517.42	22,154	586	1,677	0	1,048	0	0	-43
26	1518.20	22,480	326	3,489	0	740	0	2,425	2
27	1519.48	23,019	539	622	0	0	0	0	-83
28	1522.32	24,239	1,220	1,180	0	0	0	0	40
29	1515.87	21,515	-2,724	1,044	0	922	0	2,847	1
30	1520.22	23,334	1,819	2,616	0	635	0	0	-162
31	1520.20	23,326	-8	3,042	0	0	0	3,051	1
Total			3,494	61,175	0	11,207	0	45,701	-773

1/ Values supplied by LADWP, not verified by DWR.

Table 26. Elderberry Forebay

Daily Operation

(in acre-feet except as noted)

Capacity: 32,476 ac-ft

January 2009

Date	Water Surface Elevation (in feet)	Storage	Storage Change	Inflow		Outflow			Computed Losses (-) And Gains (+)
				Castaic Powerplant Generation 1/	Natural	Castaic Powerplant Pumpback 1/	To Castaic Lake		
							Natural	Project 1/	
Dec 31	1520.20	23,326							
1	1523.35	24,688	1,362	1,475	0	0	0	0	-113
2	1519.75	23,134	-1,554	2,457	0	960	0	3,052	1
3	1513.56	20,580	-2,554	3,339	0	2,682	0	3,211	0
4	1516.36	21,716	1,136	2,620	0	1,475	0	0	-9
5	1512.93	20,329	-1,387	2,614	0	1,623	0	2,377	-1
6	1514.67	21,027	698	1,575	0	826	0	0	-51
7	1517.77	22,300	1,273	2,071	0	765	0	0	-33
8	1515.81	21,490	-810	2,335	0	1,189	0	1,956	0
9	1522.73	24,417	2,927	2,969	0	0	0	0	-42
10	1518.44	22,581	-1,836	821	0	563	0	2,095	1
11	1517.92	22,363	-218	1,004	0	1,093	0	0	-129
12	1515.80	21,486	-877	2,704	0	1,579	0	2,001	-1
13	1517.39	22,142	656	2,746	0	2,008	0	0	-82
14	1515.66	21,429	-713	2,949	0	1,629	0	2,033	0
15	1518.90	22,774	1,345	3,372	0	0	0	2,026	-1
16	1517.46	22,171	-603	2,180	0	921	0	1,863	1
17	1513.85	20,696	-1,475	1,655	0	1,140	0	1,991	1
18	1513.90	20,716	20	1,346	0	1,290	0	0	-36
19	1517.30	22,104	1,388	2,784	0	1,351	0	0	-45
20	1513.48	20,548	-1,556	2,982	0	2,177	0	2,358	-3
21	1514.28	20,869	321	3,124	0	1,078	0	1,725	0
22	1512.38	20,112	-757	3,140	0	1,994	0	1,902	-1
23	1508.05	18,442	-1,670	2,858	2	1,058	2	3,470	0
24	1509.18	18,870	428	419	2	0	2	0	9
25	1506.92	18,018	-852	444	2	1,303	2	0	7
26	1510.44	19,354	1,336	3,729	2	0	2	2,314	-79
27	1508.79	18,722	-632	1,500	2	0	2	2,129	-3
28	1506.75	17,955	-767	842	2	0	2	1,608	-1
29	1509.61	19,034	1,079	4,095	2	0	2	3,015	-1
30	1507.05	18,067	-967	1,696	2	0	2	2,662	-1
31	1508.66	18,672	605	842	2	0	2	262	25
Total			-4,654	68,687	18	28,704	18	44,050	-587

1/ Values supplied by LADWP, not verified by DWR.

Table 26. Elderberry Forebay

Daily Operation

(in acre-feet except as noted)

Capacity: 32,476 ac-ft

February 2009

Date	Water Surface Elevation (in feet)	Storage	Storage Change	Inflow		Outflow			Computed Losses (-) And Gains (+)
				Castaic Powerplant Generation 1/	Natural	Castaic Powerplant Pumpback 1/	To Castaic Lake		
							Natural	Project 1/	
Jan 31	1508.66	18,672							
1	1510.75	19,474	802	897	1	0	1	0	-95
2	1515.64	21,421	1,947	2,457	1	596	1	0	86
3	1513.41	20,520	-901	2,634	1	850	1	2,683	-2
4	1512.25	20,060	-460	3,023	1	979	1	2,504	0
5	1513.47	20,544	484	3,332	2	1,012	2	1,833	-3
6	1508.91	18,767	-1,777	1,946	53	809	53	2,960	46
7	1510.78	19,486	719	1,739	53	2,020	53	0	1,000
8	1511.22	19,657	171	1,938	26	1,847	26	0	80
9	1509.22	18,885	-772	2,508	25	918	25	1,991	-371
10	1506.88	18,003	-882	2,930	20	677	20	3,399	264
11	1510.45	19,358	1,355	1,857	19	581	19	0	79
12	1512.04	19,978	620	3,693	19	821	19	2,236	-16
13	1509.99	19,180	-798	2,350	23	0	23	3,175	27
14	1508.89	18,760	-420	859	24	1,359	24	0	80
15	1511.05	19,590	830	837	23	0	23	0	-7
16	1510.42	19,346	-244	2,791	111	679	111	2,349	-7
17	1508.48	18,604	-742	3,299	170	715	170	3,274	-52
18	1510.20	19,261	657	1,236	114	693	114	0	114
19	1509.23	18,889	-372	3,295	76	602	76	2,900	-165
20	1508.51	18,615	-274	2,743	57	725	57	2,255	-37
21	1510.04	19,200	585	507	45	0	45	0	78
22	1509.99	19,180	-20	1,346	37	1,479	37	0	113
23	1509.91	19,150	-30	3,119	32	710	32	2,329	-110
24	1507.15	18,104	-1,046	3,490	28	892	28	3,614	-30
25	1514.21	20,841	2,737	2,752	26	0	26	0	-15
26	1513.26	20,460	-381	3,180	23	820	23	2,689	-52
27	1513.43	20,528	68	3,018	21	822	21	2,085	-43
28	1513.47	20,544	16	1,133	21	1,058	21	0	-59
Total			1,872	64,909	1,052	21,664	1,052	42,276	903

1/ Values supplied by LADWP, not verified by DWR.

Table 26. Elderberry Forebay

Daily Operation

(in acre-feet except as noted)

Capacity: 32,476 ac-ft

March 2009

Date	Water Surface Elevation (in feet)	Storage	Storage Change	Inflow		Outflow			Computed Losses (-) And Gains (+)
				Castaic Powerplant Generation 1/	Natural	Castaic Powerplant Pumpback 1/	To Castaic Lake		
							Natural	Project 1/	
Feb 28	1513.47	20,544							
1	1517.34	22,121	1,577	1,569	18	0	18	0	8
2	1514.65	21,018	-1,103	2,552	17	1,142	17	2,478	-35
3	1514.76	21,063	45	2,481	16	0	16	2,420	-16
4	1513.48	20,548	-515	1,245	21	1,736	21	0	-24
5	1512.81	20,282	-266	2,386	22	660	22	1,959	-33
6	1503.05	16,604	-3,678	1,798	19	1,766	19	3,691	-19
7	1508.99	18,798	2,194	2,070	18	0	18	0	124
8	1510.50	19,377	579	635	17	0	17	0	-56
9	1518.11	22,442	3,065	3,079	16	0	16	0	-14
10	1513.73	20,648	-1,794	762	14	0	14	2,490	-66
11	1514.62	21,006	358	2,516	13	0	13	2,144	-14
12	1511.59	19,801	-1,205	1,335	12	0	12	2,528	-12
13	1511.26	19,672	-129	1,782	10	0	10	1,901	-10
14	1514.55	20,978	1,306	1,214	9	0	9	0	92
15	1510.96	19,555	-1,423	1,358	9	2,616	9	0	-165
16	1515.87	21,515	1,960	2,911	9	886	9	0	-65
17	1514.69	21,035	-480	3,019	9	732	9	2,735	-32
18	1514.58	20,990	-45	2,894	9	855	9	2,075	-9
19	1511.31	19,692	-1,298	1,953	9	629	9	2,612	-10
20	1511.89	19,919	227	3,111	7	818	7	2,061	-5
21	1512.45	20,139	220	186	7	0	7	0	34
22	1513.68	20,628	489	482	7	0	7	0	7
23	1511.15	19,629	-999	1,482	7	0	7	2,459	-22
24	1502.77	16,504	-3,125	748	7	700	7	3,166	-7
25	1510.27	19,288	2,784	2,740	6	0	6	0	44
26	1512.10	20,001	713	3,373	6	0	6	2,653	-7
27	1512.83	20,290	289	2,987	5	0	5	2,697	-1
28	1512.73	20,250	-40	311	5	367	5	0	16
29	1509.41	18,958	-1,292	647	5	1,937	5	0	-2
30	1514.63	21,010	2,052	2,131	4	0	4	0	-79
31	1512.74	20,254	-756	2,156	4	0	4	2,901	-11
Total			-290	57,913	337	14,844	337	42,970	-389

1/ Values supplied by LADWP, not verified by DWR.

Table 26. Elderberry Forebay

Daily Operation

(in acre-feet except as noted)

Capacity: 32,476 ac-ft

April 2009

Date	Water Surface Elevation (in feet)	Storage	Storage Change	Inflow		Outflow			Computed Losses (-) And Gains (+)
				Castaic Powerplant Generation 1/	Natural	Castaic Powerplant Pumpback 1/	To Castaic Lake		
							Natural	Project 1/	
Mar 31	1512.74	20,254							
1	1515.37	21,311	1,057	3,100	5	0	5	2,039	-4
2	1511.35	19,708	-1,603	1,874	6	0	6	3,482	5
3	1508.68	18,681	-1,027	1,217	7	0	7	2,244	0
4	1510.83	19,505	824	872	7	0	7	0	-48
5	1511.65	19,825	320	342	8	0	8	0	-22
6	1509.59	19,027	-798	1,016	8	0	8	1,795	-19
7	1511.84	19,899	872	884	6	0	6	0	-12
8	1510.57	19,404	-495	1,040	4	0	4	1,524	-11
9	1510.63	19,427	23	84	4	0	4	0	-61
10	1509.80	19,107	-320	363	4	0	4	1,436	753
11	1509.12	18,848	-259	582	3	0	3	0	-841
12	1510.38	19,331	483	510	3	0	3	0	-27
13	1511.71	19,848	517	541	3	0	3	0	-24
14	1505.22	17,390	-2,458	677	3	0	3	3,122	-13
15	1507.51	18,239	849	856	3	0	3	0	-7
16	1501.60	16,088	-2,151	123	3	0	3	2,267	-7
17	1502.19	16,297	209	248	2	0	3	0	-38
18	1503.18	16,651	353	373	2	0	2	0	-20
19	1506.29	17,784	1,133	1,073	2	0	2	0	60
20	1513.84	20,294	2,510	2,864	2	0	2	0	-354
21	1512.08	19,993	-301	1,677	2	0	2	2,352	374
22	1513.66	20,620	627	595	2	0	2	0	32
23	1506.66	17,921	-2,699	278	2	0	2	2,971	-6
24	1509.34	18,931	1,010	1,097	2	0	2	0	-87
25	1509.82	19,115	184	188	2	0	2	0	-4
26	1509.78	19,100	-15	4	2	0	2	0	-19
27	1518.78	22,724	3,624	3,519	2	0	2	0	105
28	1515.85	21,507	-1,217	682	2	0	2	1,890	-9
29	1512.27	20,068	-1,438	698	2	0	2	2,135	-1
30	1507.43	18,209	-1,860	358	1	0	1	2,216	-2
Total			-2,045	27,735	104	0	105	29,473	-306

1/ Values supplied by LADWP, not verified by DWR.

Table 26. Elderberry Forebay

Daily Operation

(in acre-feet except as noted)

Capacity: 32,476 ac-ft

May 2009

Date	Water Surface Elevation (in feet)	Storage	Storage Change	Inflow		Outflow			Computed Losses (-) And Gains (+)
				Castaic Powerplant Generation 1/	Natural	Castaic Powerplant Pumpback 1/	To Castaic Lake		
							Natural	Project 1/	
Apr 30	1507.43	18,209							
1	1507.56	18,257	48	2,484	1	0	1	2,433	-3
2	1510.49	19,373	1,116	952	1	0	1	0	164
3	1512.40	20,119	746	855	1	0	1	0	-109
4	1510.30	19,300	-819	3,724	1	0	1	4,539	-4
5	1508.50	18,612	-688	3,664	1	0	1	4,298	-54
6	1513.07	20,385	1,773	4,315	1	0	1	2,595	53
7	1509.52	19,000	-1,385	3,247	1	0	1	4,632	0
8	1504.74	17,215	-1,785	2,371	0	0	0	4,157	1
9	1505.65	17,548	333	467	0	0	0	0	-134
10	1507.84	18,362	814	691	0	0	0	0	123
11	1509.76	19,092	730	1,452	0	704	0	0	-18
12	1515.07	21,189	2,097	3,495	0	1,331	0	0	-67
13	1515.00	21,161	-28	3,708	0	1,472	0	2,264	0
14	1514.14	20,813	-348	3,786	0	1,253	0	2,882	1
15	1514.93	21,132	319	2,867	0	1,503	0	1,043	-2
16	1516.87	21,926	794	2,520	0	1,578	0	0	-148
17	1512.15	20,021	-1,905	1,183	0	3,047	0	0	-41
18	1520.06	23,266	3,245	4,755	0	1,721	0	0	211
19	1513.67	20,624	-2,642	3,481	0	1,074	0	5,036	-13
20	1520.55	23,475	2,851	3,624	0	697	0	0	-76
21	1517.49	22,183	-1,292	3,214	0	931	0	3,576	1
22	1524.46	25,176	2,993	4,226	0	1,285	0	0	52
23	1520.82	23,591	-1,585	122	0	1,753	0	0	46
24	1515.70	21,445	-2,146	864	0	2,807	0	0	-203
25	1513.91	20,720	-725	1,226	0	0	0	1,952	1
26	1514.16	20,821	101	4,204	0	0	0	4,103	0
27	1511.76	19,868	-953	3,913	0	1,122	0	3,743	-1
28	1511.09	19,606	-262	3,440	0	2	0	3,699	-1
29	1507.11	18,089	-1,517	3,198	0	1,137	0	3,578	0
30	1510.80	19,493	1,404	1,463	0	0	0	0	-59
31	1506.80	17,973	-1,520	87	0	1,717	0	0	110
Total			-236	79,598	7	25,134	7	54,530	-170

1/ Values supplied by LADWP, not verified by DWR.

Table 26. Elderberry Forebay

Daily Operation

(in acre-feet except as noted)

Capacity: 32,476 ac-ft

June 2009

Date	Water Surface Elevation (in feet)	Storage	Storage Change	Inflow		Outflow			Computed Losses (-) And Gains (+)
				Castaic Powerplant Generation 1/	Natural	Castaic Powerplant Pumpback 1/	To Castaic Lake		
							Natural	Project 1/	
May 31	1506.80	17,973							
1	1505.14	17,361	-612	2,958	0	0	0	3,571	1
2	1506.53	17,873	512	3,891	0	0	0	3,378	-1
3	1503.85	16,892	-981	3,408	0	0	0	4,391	2
4	1505.28	17,412	520	4,110	0	0	0	3,589	-1
5	1507.92	18,393	981	960	0	0	0	0	21
6	1508.22	18,506	113	167	0	0	0	0	-54
7	1509.50	18,992	486	508	0	0	0	0	-22
8	1505.68	17,559	-1,433	2,681	0	0	0	4,115	1
9	1504.22	17,026	-533	2,183	0	0	0	2,717	1
10	1507.42	18,205	1,179	1,160	0	0	0	0	19
11	1507.15	18,104	-101	1,873	0	0	0	1,974	0
12	1505.29	17,416	-688	1,972	0	0	0	2,661	1
13	1507.88	18,378	962	956	0	0	0	0	6
14	1509.73	19,080	702	673	0	0	0	0	29
15	1514.80	21,079	1,999	2,072	0	0	0	0	-73
16	1514.02	20,765	-314	2,430	0	0	0	2,747	3
17	1512.60	20,199	-566	1,978	0	0	0	2,542	-2
18	1517.05	22,001	1,802	1,846	0	0	0	0	-44
19	1513.35	20,496	-1,505	1,312	0	0	0	2,817	0
20	1507.99	18,419	-2,077	123	0	0	0	2,202	2
21	1508.60	18,650	231	218	0	0	0	0	13
22	1514.04	20,773	2,123	2,172	0	0	0	0	-49
23	1518.61	22,652	1,879	4,187	0	0	0	2,306	-2
24	1512.48	20,151	-2,501	3,470	0	1,813	0	4,157	-1
25	1503.73	16,849	-3,302	2,036	0	1,926	0	3,414	2
26	1514.24	20,853	4,004	3,994	0	2	0	0	12
27	1520.26	23,351	2,498	3,506	0	1,084	0	0	76
28	1517.15	22,042	-1,309	1,548	0	2,748	0	0	-109
29	1515.65	21,425	-617	3,576	0	4,154	0	0	-39
30	1513.81	20,680	-745	3,748	0	2,500	0	1,993	0
Total			2,707	65,716	0	14,227	0	48,574	-208

1/ Values supplied by LADWP, not verified by DWR.

Table 26. Elderberry Forebay

Daily Operation

(in acre-feet except as noted)

Capacity: 32,476 ac-ft

July 2009

Date	Water Surface Elevation (in feet)	Storage	Storage Change	Inflow		Outflow			Computed Losses (-) And Gains (+)
				Castaic Powerplant Generation 1/	Natural	Castaic Powerplant Pumpback 1/	To Castaic Lake		
							Natural	Project 1/	
Jun 30	1513.81	20,680							
1	1510.92	19,540	-1,140	4,045	0	1,645	0	3,539	-1
2	1510.24	19,277	-263	4,569	0	1,129	0	3,705	2
3	1509.85	19,127	-150	2,266	0	1,130	0	1,286	0
4	1511.00	19,571	444	2,408	0	1,782	0	0	-182
5	1511.50	19,766	195	2,029	0	1,875	0	0	41
6	1513.52	20,564	798	2,836	0	1,663	0	0	-375
7	1518.22	22,488	1,924	1,887	0	0	0	0	37
8	1519.48	23,019	531	3,436	0	0	0	2,904	-1
9	1512.02	19,970	-3,049	2,234	0	963	0	4,322	2
10	1511.02	19,579	-391	2,522	0	0	0	2,911	-2
11	1512.58	20,191	612	699	0	0	0	0	-87
12	1512.93	20,329	138	149	0	0	0	0	-11
13	1517.84	22,329	2,000	1,949	0	0	0	0	51
14	1517.97	22,382	53	3,253	0	575	0	2,653	28
15	1512.74	20,254	-2,128	3,282	0	1,212	0	4,169	-29
16	1512.34	20,096	-158	4,575	0	1,299	0	3,435	1
17	1512.12	20,009	-87	4,456	0	1,232	0	3,311	0
18	1514.87	21,107	1,098	2,746	0	1,597	0	0	-51
19	1512.50	20,159	-948	1,457	0	2,409	0	0	4
20	1517.39	22,142	1,983	3,580	0	1,590	0	0	-7
21	1516.34	21,708	-434	3,519	0	1,108	0	2,845	0
22	1513.82	20,684	-1,024	4,488	0	1,530	0	3,982	0
23	1512.61	20,202	-482	4,877	0	2,153	0	3,205	-1
24	1514.46	20,942	740	5,909	0	1,793	0	3,377	1
25	1519.38	22,977	2,035	6,063	0	2,136	0	1,891	-1
26	1518.41	22,568	-409	2,346	0	2,882	0	0	127
27	1517.91	22,359	-209	2,544	0	2,638	0	0	-115
28	1512.52	20,167	-2,192	3,182	0	2,251	0	3,122	-1
29	1513.55	20,576	409	3,235	0	1,302	0	1,528	4
30	1514.35	20,897	321	2,780	0	2,483	0	0	24
31	1513.85	20,696	-201	4,250	0	2,040	0	2,412	1
Total			16	97,571	0	42,417	0	54,597	-541

1/ Values supplied by LADWP, not verified by DWR.

Table 26. Elderberry Forebay

Daily Operation

(in acre-feet except as noted)

Capacity: 32,476 ac-ft

August 2009

Date	Water Surface Elevation (in feet)	Storage	Storage Change	Inflow		Outflow			Computed Losses (-) And Gains (+)
				Castaic Powerplant Generation 1/	Natural	Castaic Powerplant Pumpback 1/	To Castaic Lake		
							Natural	Project 1/	
Jul 31	1513.85	20,696							
1	1514.15	20,817	121	3,621	0	2,083	0	1,417	0
2	1514.77	21,067	250	3,064	0	2,682	0	0	-132
3	1518.10	22,438	1,371	2,745	0	1,428	0	0	54
4	1517.66	22,254	-184	4,278	0	1,817	0	2,644	-1
5	1515.69	21,441	-813	3,112	0	1,406	0	2,519	0
6	1517.46	22,171	730	2,656	0	1,966	0	0	40
7	1513.93	20,728	-1,443	3,715	0	2,213	0	2,946	1
8	1507.98	18,415	-2,313	2,901	0	1,572	0	3,641	-1
9	1513.59	20,592	2,177	3,317	0	1,110	0	0	-30
10	1517.09	22,017	1,425	3,045	0	1,501	0	0	-119
11	1512.56	20,183	-1,834	2,682	0	2,200	0	2,317	1
12	1510.36	19,323	-860	3,514	0	1,471	0	2,903	0
13	1515.11	21,205	1,882	3,881	0	1,955	0	0	-44
14	1513.40	20,516	-689	2,104	0	0	0	2,793	0
15	1506.64	17,914	-2,602	182	0	0	0	2,784	0
16	1507.36	18,182	268	278	0	0	0	0	-10
17	1512.50	20,159	1,977	2,022	0	0	0	0	-45
18	1510.30	19,300	-859	1,663	0	0	0	2,523	1
19	1510.50	19,377	77	1,837	0	0	0	1,759	-1
20	1507.18	18,115	-1,262	1,880	0	0	0	3,142	0
21	1504.76	17,222	-893	1,996	0	0	0	2,915	26
22	1505.53	17,504	282	307	0	0	0	0	-25
23	1507.24	18,137	633	630	0	0	0	0	3
24	1513.20	20,437	2,300	2,331	0	0	0	0	-31
25	1512.88	20,309	-128	2,124	0	0	0	2,251	-1
26	1511.21	19,653	-656	1,942	0	0	0	2,610	12
27	1510.33	19,311	-342	2,137	0	0	0	2,499	20
28	1511.28	19,680	369	2,618	0	0	0	2,248	-1
29	1514.65	21,018	1,338	1,398	0	0	0	0	-60
30	1513.96	20,740	-278	2,381	0	2,607	0	0	-52
31	1516.66	21,839	1,099	2,143	0	975	0	0	-69
Total			1,143	72,504	0	26,986	0	43,911	-464

1/ Values supplied by LADWP, not verified by DWR.

Table 26. Elderberry Forebay

Daily Operation

(in acre-feet except as noted)

Capacity: 32,476 ac-ft

September 2009

Date	Water Surface Elevation (in feet)	Storage	Storage Change	Inflow		Outflow			Computed Losses (-) And Gains (+)
				Castaic Powerplant Generation 1/	Natural	Castaic Powerplant Pumpback 1/	To Castaic Lake		
							Natural	Project 1/	
Aug 31	1516.66	21,839							
1	1513.16	20,421	-1,418	1,553	0	580	0	2,391	0
2	1509.17	18,866	-1,555	2,017	0	771	0	2,800	-1
3	1509.17	18,866	0	2,441	0	0	0	2,441	0
4	1507.77	18,336	-530	2,458	0	0	0	2,990	2
5	1509.01	18,805	469	484	0	0	0	0	-15
6	1509.08	18,832	27	68	0	0	0	0	-41
7	1510.17	19,250	418	387	0	0	0	0	31
8	1511.37	19,715	465	2,084	0	0	0	2,568	949
9	1510.64	19,431	-284	2,138	0	0	0	2,394	-28
10	1512.60	20,199	768	2,749	0	0	0	2,018	37
11	1510.93	19,544	-655	2,398	0	0	0	3,020	-33
12	1512.25	20,060	516	526	0	0	0	0	-10
13	1510.16	19,246	-814	155	0	980	0	0	11
14	1508.09	18,457	-789	1,887	0	1,051	0	1,625	0
15	1507.45	18,216	-241	2,154	0	0	0	2,393	-2
16	1513.71	20,640	2,424	3,488	0	0	0	1,065	1
17	1511.26	19,672	-968	3,974	0	2,002	0	2,935	-5
18	1516.17	21,638	1,966	4,250	0	2,288	0	0	4
19	1507.97	18,411	-3,227	275	0	3,481	0	0	-21
20	1502.31	16,340	-2,071	0	0	1,147	0	894	-30
21	1510.27	19,288	2,948	3,051	0	30	0	0	-73
22	1515.49	21,360	2,072	3,994	0	1,934	0	0	12
23	1514.63	21,010	-350	3,764	0	2,270	0	1,892	48
24	1521.52	23,892	2,882	6,729	0	1,827	0	2,001	-19
25	1519.25	22,922	-970	4,575	0	2,377	0	3,219	51
26	1515.59	21,400	-1,522	3,870	0	3,430	0	1,869	-93
27	1512.59	20,195	-1,205	2,293	0	3,574	0	0	76
28	1512.18	20,033	-162	2,612	0	2,689	0	0	-85
29	1514.21	20,841	808	2,689	0	85	0	1,933	137
30	1506.61	17,903	-2,938	1,627	0	1,198	0	3,213	-154
Total			-3,936	70,690	0	31,714	0	43,661	749

1/ Values supplied by LADWP, not verified by DWR.

Table 26. Elderberry Forebay

Daily Operation

(in acre-feet except as noted)

Capacity: 32,476 ac-ft

October 2009

Date	Water Surface Elevation (in feet)	Storage	Storage Change	Inflow		Outflow			Computed Losses (-) And Gains (+)
				Castaic Powerplant Generation 1/	Natural	Castaic Powerplant Pumpback 1/	To Castaic Lake		
							Natural	Project 1/	
Sep 30	1506.61	17,903							
1	1507.89	18,381	478	2,859	0	0	0	2,382	1
2	1512.52	20,167	1,786	4,325	0	0	0	2,539	0
3	1515.51	21,368	1,201	1,192	0	0	0	0	9
4	1517.25	22,084	716	708	0	0	0	0	8
5	1520.35	23,390	1,306	1,382	0	0	0	0	-76
6	1522.05	24,122	732	2,843	0	0	0	2,191	80
7	1513.37	20,504	-3,618	2,185	0	1,032	0	4,678	-93
8	1509.40	18,954	-1,550	3,141	0	1,040	0	3,651	0
9	1512.42	20,127	1,173	4,355	0	838	0	2,344	0
10	1513.28	20,468	341	320	0	0	0	0	21
11	1511.46	19,750	-718	848	0	1,583	0	0	17
12	1518.12	22,446	2,696	3,357	0	817	0	0	156
13	1518.04	22,413	-33	2,576	0	628	0	1,982	1
14	1512.91	20,321	-2,092	3,133	0	865	0	4,508	148
15	1514.52	20,966	645	3,407	0	830	0	1,969	37
16	1517.09	22,017	1,051	4,688	0	719	0	2,935	17
17	1514.97	21,148	-869	1,419	0	0	0	2,239	-49
18	1513.84	20,692	-456	325	0	772	0	0	-9
19	1517.08	22,013	1,321	2,207	0	883	0	0	-3
20	1518.94	22,791	778	1,652	0	805	0	0	-69
21	1515.75	21,466	-1,325	1,270	0	570	0	2,055	30
22	1513.19	20,433	-1,033	2,061	0	613	0	2,495	14
23	1510.68	19,447	-986	294	0	0	0	1,236	-44
24	1509.19	18,874	-573	546	0	1,131	0	0	12
25	1510.27	19,288	414	435	0	0	0	0	-21
26	1515.20	21,242	1,954	2,333	0	262	0	0	-117
27	1515.31	21,286	44	2,384	0	0	0	2,348	8
28	1512.07	19,989	-1,297	2,372	0	709	0	2,960	0
29	1511.50	19,766	-223	1,555	0	0	0	2,130	352
30	1507.80	18,347	-1,419	1,776	0	0	0	2,881	-314
31	1506.12	17,721	-626	366	0	981	0	0	-11
Total			-182	62,314	0	15,078	0	47,523	105

1/ Values supplied by LADWP, not verified by DWR.

Table 26. Elderberry Forebay

Daily Operation

(in acre-feet except as noted)

Capacity: 32,476 ac-ft

November 2009

Date	Water Surface Elevation (in feet)	Storage	Storage Change	Inflow		Outflow			Computed Losses (-) And Gains (+)
				Castaic Powerplant Generation 1/	Natural	Castaic Powerplant Pumpback 1/	To Castaic Lake		
							Natural	Project 1/	
Oct 31	1506.12	17,721							
1	1510.49	19,373	1,652	1,673	0	0	0	0	-21
2	1517.33	22,117	2,744	2,764	0	0	0	0	-20
3	1515.90	21,527	-590	2,468	0	0	0	3,441	383
4	1511.05	19,590	-1,937	2,311	0	0	0	4,222	-26
5	1507.56	18,257	-1,333	2,457	0	598	0	3,192	0
6	1508.06	18,445	188	2,976	0	0	0	2,789	1
7	1507.62	18,280	-165	491	0	559	0	97	0
8	1509.62	19,038	758	754	0	0	0	0	4
9	1510.80	19,493	455	3,115	0	0	0	2,660	0
10	1509.46	18,977	-516	3,000	0	0	0	3,516	0
11	1507.38	18,190	-787	2,938	0	1,024	0	2,701	0
12	1508.37	18,562	372	3,409	0	588	0	2,552	103
13	1508.83	18,737	175	2,630	0	749	0	1,302	-404
14	1509.08	18,832	95	225	0	0	0	0	-130
15	1509.84	19,123	291	248	0	0	0	0	43
16	1518.20	22,480	3,357	3,303	0	0	0	0	54
17	1518.27	22,509	29	3,244	0	0	0	3,214	-1
18	1513.39	20,512	-1,997	2,105	0	0	0	4,498	396
19	1508.63	18,661	-1,851	2,228	0	842	0	3,255	18
20	1508.17	18,487	-174	2,504	0	0	0	2,612	-66
21	1507.01	18,052	-435	311	0	0	0	825	79
22	1506.48	17,854	-198	238	0	0	0	0	-436
23	1514.92	21,128	3,274	3,130	0	0	0	0	144
24	1512.73	20,250	-878	2,302	0	932	0	2,248	0
25	1508.60	18,650	-1,600	2,208	0	0	0	3,808	0
26	1507.09	18,081	-569	2,472	0	0	0	3,040	-1
27	1507.07	18,074	-7	2,899	0	0	0	2,907	1
28	1507.68	18,302	228	244	0	0	0	0	-16
29	1510.26	19,284	982	941	0	0	0	0	41
30	1516.14	21,625	2,341	3,234	0	822	0	0	-71
Total			3,904	62,822	0	6,114	0	52,879	75

1/ Values supplied by LADWP, not verified by DWR.

Table 26. Elderberry Forebay

Daily Operation

(in acre-feet except as noted)

Capacity: 32,476 ac-ft

December 2009

Date	Water Surface Elevation (in feet)	Storage	Storage Change	Inflow		Outflow			Computed Losses (-) And Gains (+)
				Castaic Powerplant Generation 1/	Natural	Castaic Powerplant Pumpback 1/	To Castaic Lake		
							Natural	Project 1/	
Nov 30	1516.14	21,625							
1	1514.80	21,079	-546	2,731	0	627	0	2,649	-1
2	1511.94	19,938	-1,141	3,546	0	581	0	4,107	1
3	1511.00	19,571	-367	3,485	0	0	0	3,851	-1
4	1516.51	21,778	2,207	3,652	0	0	0	1,446	1
5	1519.19	22,897	1,119	1,146	0	0	0	0	-27
6	1517.87	22,342	-555	297	0	835	0	0	-17
7	1526.34	26,013	3,671	4,159	0	678	0	0	190
8	1519.45	23,007	-3,006	1,165	0	794	0	3,457	80
9	1509.95	19,165	-3,842	1,070	0	637	0	4,286	11
10	1508.63	18,661	-504	2,261	0	0	0	2,857	92
11	1513.68	20,628	1,967	2,646	0	0	0	654	-25
12	1514.56	20,982	354	186	0	1	0	0	169
13	1508.48	18,604	-2,378	419	1	2,973	1	0	176
14	1515.77	21,474	2,870	3,509	6	604	6	0	-35
15	1516.42	21,741	267	2,813	2	0	2	2,542	-4
16	1513.94	20,732	-1,009	3,244	1	0	1	4,258	5
17	1512.33	20,092	-640	3,354	1	0	1	3,997	3
18	1506.52	17,869	-2,223	1,536	1	653	1	3,104	-2
19	1506.19	17,747	-122	9	0	0	0	132	1
20	1507.14	18,100	353	344	0	0	0	0	9
21	1509.10	18,840	740	1,293	0	550	0	0	-3
22	1516.03	21,580	2,740	4,592	0	0	0	1,904	52
23	1509.38	18,946	-2,634	1,837	0	715	0	3,681	-75
24	1512.72	20,246	1,300	5,019	0	0	0	3,719	0
25	1504.89	17,269	-2,977	0	0	0	0	2,977	0
26	1509.47	18,981	1,712	2,497	0	0	0	785	0
27	1510.75	19,474	493	1,141	0	606	0	0	-42
28	1517.88	22,346	2,872	3,540	0	620	0	0	-48
29	1517.50	22,188	-158	2,864	0	0	0	3,021	-1
30	1512.92	20,325	-1,863	3,283	0	1,074	0	4,071	-1
31	1510.54	19,393	-932	2,878	0	0	0	3,811	1
Total			-2,232	70,516	12	11,948	12	61,309	509

1/ Values supplied by LADWP, not verified by DWR.

Table 26. Elderberry Forebay

Daily Operation

(in acre-feet except as noted)

Capacity: 32,476 ac-ft

January 2010

Date	Water Surface Elevation (in feet)	Storage	Storage Change	Inflow		Outflow			Computed Losses (-) And Gains (+)
				Castaic Powerplant Generation 1/	Natural	Castaic Powerplant Pumpback 1/	To Castaic Lake		
							Natural	Project 1/	
Dec 31	1510.54	19,393							
1	1508.10	18,460	-933	1,288	0	0	0	2,221	0
2	1508.55	18,631	171	1,190	0	996	0	0	-23
3	1512.13	20,013	1,382	2,051	0	709	0	0	40
4	1516.98	21,972	1,959	2,618	0	596	0	0	-63
5	1515.99	21,564	-408	2,691	0	645	0	2,456	2
6	1511.21	19,653	-1,911	2,882	0	762	0	4,088	57
7	1511.23	19,661	8	3,799	0	512	0	3,302	23
8	1512.38	20,112	451	3,086	0	0	0	2,586	-49
9	1511.61	19,809	-303	487	0	781	0	0	-9
10	1511.63	19,817	8	724	0	665	0	0	-51
11	1517.19	22,059	2,242	2,885	0	569	0	0	-74
12	1515.80	21,486	-573	2,355	0	0	0	2,929	1
13	1512.18	20,033	-1,453	2,746	0	0	0	4,239	40
14	1509.73	19,080	-953	2,632	0	0	0	3,602	17
15	1510.24	19,277	197	2,647	0	0	0	2,355	-95
16	1510.57	19,404	127	112	0	0	0	0	15
17	1510.71	19,458	54	616	0	535	0	0	-27
18	1510.77	19,482	24	573	47	648	47	0	99
19	1511.81	19,887	405	304	118	0	118	0	101
20	1512.59	20,195	308	2,435	288	0	288	1,751	-376
21	1506.33	17,799	-2,396	752	445	1,054	445	1,884	-210
22	1508.92	18,771	972	646	343	0	343	0	326
23	1512.65	20,218	1,447	1,420	142	0	142	0	27
24	1515.68	21,437	1,219	1,159	92	0	92	0	60
25	1512.93	20,329	-1,108	1,272	67	450	67	1,323	-607
26	1508.77	18,714	-1,615	1,798	43	0	43	3,429	16
27	1505.91	17,644	-1,070	1,123	34	0	34	2,146	-47
28	1505.55	17,511	-133	1,702	30	0	30	1,745	-90
29	1508.99	18,798	1,287	1,279	26	0	26	0	8
30	1509.77	19,096	298	275	24	0	24	0	23
31	1512.24	20,056	960	974	22	0	22	0	-14
Total			663	50,521	1,721	8,922	1,721	40,056	-880

1/ Values supplied by LADWP, not verified by DWR.

Table 26. Elderberry Forebay

Daily Operation

(in acre-feet except as noted)

Capacity: 32,476 ac-ft

February 2010

Date	Water Surface Elevation (in feet)	Storage	Storage Change	Inflow		Outflow			Computed Losses (-) And Gains (+)
				Castaic Powerplant Generation 1/	Natural	Castaic Powerplant Pumpback 1/	To Castaic Lake		
							Natural	Project 1/	
Jan 31	1512.24	20,056							
1	1515.55	21,384	1,328	1,385	20	0	20	0	-57
2	1514.12	20,805	-579	812	19	0	19	1,365	-26
3	1507.38	18,190	-2,615	1,152	19	625	19	3,199	57
4	1509.73	19,080	890	2,924	20	0	20	1,653	-381
5	1510.74	19,470	390	975	54	926	54	0	341
6	1510.99	19,567	97	132	243	0	243	0	-35
7	1511.58	19,797	230	141	159	0	159	0	89
8	1511.41	19,731	-66	1,743	126	98	126	1,189	-522
9	1507.82	18,355	-1,376	1,894	172	0	172	3,160	-110
10	1506.45	17,843	-512	1,583	161	0	161	2,005	-90
11	1505.49	17,489	-354	1,678	130	0	130	1,861	-171
12	1508.64	18,665	1,176	1,489	110	0	110	367	54
13	1509.56	19,015	350	363	96	0	96	0	-13
14	1513.15	20,417	1,402	1,358	81	0	81	0	44
15	1515.16	21,225	808	1,499	70	747	70	0	56
16	1511.48	19,758	-1,467	1,067	62	711	62	1,569	-254
17	1508.98	18,794	-964	2,551	52	0	52	3,513	-2
18	1507.57	18,261	-533	2,487	45	913	45	2,085	-22
19	1510.13	19,234	973	1,707	39	758	39	0	24
20	1512.63	20,210	976	981	36	0	36	0	-5
21	1514.38	20,909	699	682	31	0	31	0	17
22	1517.37	22,133	1,224	2,005	29	751	29	0	-30
23	1513.00	20,357	-1,776	777	25	568	25	1,869	-116
24	1514.88	21,112	755	787	22	0	22	0	-32
25	1514.31	20,881	-231	705	19	959	19	0	23
26	1510.22	19,269	-1,612	335	17	0	17	1,913	-34
27	1511.72	19,852	583	396	138	0	138	0	187
28	1512.76	20,262	410	391	134	0	134	0	19
Total			206	33,999	2,129	7,056	2,129	25,748	-989

1/ Values supplied by LADWP, not verified by DWR.

Table 26. Elderberry Forebay

Daily Operation

(in acre-feet except as noted)

Capacity: 32,476 ac-ft

March 2010

Date	Water Surface Elevation (in feet)	Storage	Storage Change	Inflow		Outflow			Computed Losses (-) And Gains (+)
				Castaic Powerplant Generation 1/	Natural	Castaic Powerplant Pumpback 1/	To Castaic Lake		
							Natural	Project 1/	
Feb 28	1512.76	20,262							
1	1513.77	20,664	402	905	83	553	83	0	50
2	1508.84	18,741	-1,923	539	56	0	56	2,362	-100
3	1510.09	19,219	478	1,167	47	706	47	0	17
4	1510.90	19,532	313	1,230	44	902	44	0	-15
5	1507.45	18,216	-1,316	1,155	40	0	40	2,366	-105
6	1508.17	18,487	271	239	38	0	38	0	32
7	1509.51	18,996	509	497	35	0	35	0	12
8	1511.89	19,919	923	1,493	33	603	33	0	33
9	1509.22	18,885	-1,034	1,058	31	680	31	1,301	-111
10	1506.50	17,862	-1,023	1,317	29	0	29	2,410	70
11	1503.90	16,910	-952	597	27	0	27	1,345	-204
12	1504.95	17,291	381	335	27	0	27	0	46
13	1506.81	17,977	686	663	25	0	25	0	23
14	1507.78	18,340	363	380	24	0	24	0	-17
15	1510.09	19,219	879	843	23	0	23	0	36
16	1508.42	18,581	-638	945	20	0	20	1,506	-77
17	1508.24	18,513	-68	770	19	867	19	0	29
18	1509.19	18,874	361	1,025	17	660	17	0	-4
19	1509.61	19,034	160	1,062	15	852	15	0	-50
20	1506.59	17,895	-1,139	388	14	0	14	1,476	-51
21	1506.96	18,033	138	123	13	0	13	0	15
22	1510.15	19,242	1,209	1,236	12	0	12	0	-27
23	1513.42	20,524	1,282	1,266	12	0	12	0	16
24	1508.27	18,525	-1,999	871	11	867	11	1,963	-40
25	1506.49	17,858	-667	796	11	666	11	796	-1
26	1506.08	17,706	-152	392	9	578	9	0	34
27	1506.50	17,862	156	141	9	0	9	0	15
28	1507.16	18,108	246	218	9	0	9	0	28
29	1510.88	19,524	1,416	1,403	9	0	9	0	13
30	1512.86	20,301	777	788	9	0	9	0	-11
31	1509.41	18,958	-1,343	218	9	0	9	1,545	-16
Total			-1,304	24,060	760	7,934	760	17,070	-360

1/ Values supplied by LADWP, not verified by DWR.

Table 26. Elderberry Forebay

Daily Operation

(in acre-feet except as noted)

Capacity: 32,476 ac-ft

April 2010

Date	Water Surface Elevation (in feet)	Storage	Storage Change	Inflow		Outflow			Computed Losses (-) And Gains (+)
				Castaic Powerplant Generation 1/	Natural	Castaic Powerplant Pumpback 1/	To Castaic Lake		
							Natural	Project 1/	
Mar 31	1509.41	18,958							
1	1506.89	18,007	-951	478	11	0	11	1,439	10
2	1507.78	18,340	333	335	10	0	10	0	-2
3	1508.35	18,555	215	159	11	0	11	0	56
4	1508.68	18,680	125	123	11	0	11	0	2
5	1510.22	19,269	589	614	22	0	22	0	-25
6	1511.73	19,856	587	629	15	0	15	0	-42
7	1509.58	19,023	-833	513	12	0	12	1,295	-51
8	1506.98	18,040	-983	265	12	0	12	1,255	7
9	1507.29	18,156	116	141	12	0	12	0	-25
10	1507.69	18,306	150	103	12	0	12	0	47
11	1509.74	19,084	778	784	16	0	16	0	-6
12	1511.81	19,887	803	737	50	0	50	0	66
13	1508.79	18,722	-1,165	1,096	33	0	33	2,159	-102
14	1510.77	19,482	760	784	29	0	29	0	-24
15	1512.43	20,131	649	718	24	0	24	0	-69
16	1508.01	18,426	-1,705	635	20	2,353	20	0	13
17	1509.75	19,088	662	668	18	0	18	0	-6
18	1512.18	20,033	945	908	16	0	16	0	37
19	1514.41	20,921	888	895	13	4	13	0	-3
20	1515.16	21,225	304	282	14	11	14	0	33
21	1509.92	19,153	-2,072	379	16	743	16	1,550	-158
22	1504.97	17,299	-1,854	410	14	623	14	1,641	0
23	1505.94	17,655	356	363	14	0	14	0	-7
24	1506.36	17,810	155	141	14	0	14	0	14
25	1506.95	18,029	219	188	10	0	10	0	31
26	1508.73	18,699	670	719	10	0	10	0	-49
27	1514.08	20,789	2,090	2,042	10	0	10	0	48
28	1509.32	18,924	-1,865	185	10	730	10	1,290	-30
29	1504.98	17,302	-1,622	367	10	631	10	1,407	49
30	1508.00	18,423	1,121	1,179	8	0	8	0	-58
Total			-535	16,840	477	5,095	477	12,036	-244

1/ Values supplied by LADWP, not verified by DWR.

Table 26. Elderberry Forebay

Daily Operation

(in acre-feet except as noted)

Capacity: 32,476 ac-ft

May 2010

Date	Water Surface Elevation (in feet)	Storage	Storage Change	Inflow		Outflow			Computed Losses (-) And Gains (+)
				Castaic Powerplant Generation 1/	Natural	Castaic Powerplant Pumpback 1/	To Castaic Lake		
							Natural	Project 1/	
Apr 30	1508.00	18,423							
1	1508.44	18,589	166	159	6	0	6	0	7
2	1511.13	19,623	1,034	1,094	6	0	6	0	-60
3	1513.23	20,449	826	1,672	5	833	5	0	-13
4	1513.74	20,652	203	2,856	5	0	5	2,640	-13
5	1511.23	19,661	-991	1,252	5	0	5	2,086	-157
6	1508.52	18,620	-1,041	95	5	1,258	5	0	122
7	1509.49	18,989	369	343	4	0	4	0	26
8	1510.73	19,467	478	468	4	0	4	0	10
9	1511.23	19,661	194	188	4	0	4	0	6
10	1512.00	19,961	300	244	5	23	5	0	79
11	1505.66	17,552	-2,409	183	5	960	5	0	-1,632
12	1502.08	16,258	-1,294	863	4	0	4	2,101	-56
13	1509.36	18,939	2,681	2,706	4	0	4	0	-25
14	1510.68	19,447	508	1,248	4	768	4	0	28
15	1511.28	19,680	233	278	3	0	3	0	-45
16	1510.38	19,331	-349	982	3	1,386	3	0	55
17	1509.87	19,134	-197	472	4	634	4	0	-35
18	1513.06	20,381	1,247	2,886	4	0	4	1,618	-21
19	1512.44	20,135	-246	1,493	4	0	4	1,724	-15
20	1512.84	20,294	159	2,109	3	1,190	3	774	14
21	1505.40	17,456	-2,838	195	3	1,337	3	1,670	-26
22	1506.76	17,958	502	512	3	0	3	0	-10
23	1507.66	18,295	337	349	3	0	3	0	-12
24	1512.69	20,234	1,939	2,003	3	0	3	0	-64
25	1512.18	20,033	-201	302	3	0	3	495	-8
26	1509.47	18,981	-1,052	2,756	3	0	3	3,807	-1
27	1507.69	18,306	-675	1,996	2	842	2	1,824	-5
28	1510.55	19,396	1,090	1,145	2	0	2	0	-55
29	1511.01	19,575	179	218	2	0	2	0	-39
30	1509.61	19,034	-541	546	2	1,147	2	0	60
31	1509.79	19,104	70	105	2	0	2	0	-35
Total			681	31,718	115	10,378	115	18,739	-1,920

1/ Values supplied by LADWP, not verified by DWR.

Table 26. Elderberry Forebay

Daily Operation

(in acre-feet except as noted)

Capacity: 32,476 ac-ft

June 2010

Date	Water Surface Elevation (in feet)	Storage	Storage Change	Inflow		Outflow			Computed Losses (-) And Gains (+)
				Castaic Powerplant Generation 1/	Natural	Castaic Powerplant Pumpback 1/	To Castaic Lake		
							Natural	Project 1/	
May 31	1509.79	19,104							
1	1512.08	19,993	889	2,019	1	0	1	1,130	0
2	1510.49	19,373	-620	2,307	1	38	1	2,928	39
3	1509.98	19,177	-196	3,192	1	1,443	1	1,883	-62
4	1514.45	20,938	1,761	4,762	1	1,916	1	1,143	58
5	1515.24	21,258	320	2,588	1	2,299	1	0	31
6	1514.29	20,873	-385	2,640	0	3,027	0	0	2
7	1517.75	22,292	1,419	3,429	0	1,977	0	0	-33
8	1520.53	23,467	1,175	4,061	0	2,431	0	617	162
9	1511.23	19,661	-3,806	3,497	0	3,078	0	4,063	-162
10	1510.10	19,223	-438	3,043	0	1,933	0	1,549	1
11	1509.78	19,100	-123	1,241	0	1,266	0	0	-98
12	1510.24	19,277	177	155	0	2	0	0	24
13	1511.90	19,923	646	2,276	0	1,643	0	0	13
14	1517.53	22,200	2,277	3,687	0	1,422	0	0	12
15	1516.74	21,872	-328	3,850	0	2,077	0	2,075	-26
16	1515.16	21,225	-647	3,393	0	2,510	0	1,530	0
17	1513.04	20,373	-852	3,175	0	2,352	0	1,659	-16
18	1514.75	21,059	686	3,943	0	1,339	0	1,918	0
19	1517.03	21,992	933	3,706	0	2,686	0	0	-87
20	1517.00	21,980	-12	1,369	0	1,390	0	0	9
21	1514.89	21,116	-864	1,659	0	2,296	0	0	-227
22	1520.07	23,270	2,154	4,305	0	1,461	0	690	0
23	1511.45	19,746	-3,524	2,961	0	2,523	0	4,066	104
24	1519.07	22,846	3,100	5,884	0	2,311	0	474	1
25	1514.07	20,785	-2,061	3,621	0	3,594	0	2,080	-8
26	1512.42	20,127	-658	888	0	1,541	0	0	-5
27	1514.33	20,889	762	2,504	0	1,540	0	0	-202
28	1519.48	23,019	2,130	3,327	0	1,213	0	0	16
29	1518.22	22,488	-531	3,904	0	2,037	0	2,399	1
30	1517.47	22,175	-313	4,111	0	2,255	0	1,835	-334
Total			3,071	91,497	5	55,600	5	32,039	-787

1/ Values supplied by LADWP, not verified by DWR.

Table 26. Elderberry Forebay

Daily Operation

(in acre-feet except as noted)

Capacity: 32,476 ac-ft

July 2010

Date	Water Surface Elevation (in feet)	Storage	Storage Change	Inflow		Outflow			Computed Losses (-) And Gains (+)
				Castaic Powerplant Generation 1/	Natural	Castaic Powerplant Pumpback 1/	To Castaic Lake		
							Natural	Project 1/	
Jun 30	1517.47	22,175							
1	1516.65	21,835	-340	4,473	0	2,389	0	2,794	370
2	1521.89	24,052	2,217	7,387	0	3,075	0	2,068	-27
3	1515.07	21,189	-2,863	297	0	3,296	0	0	136
4	1507.07	18,074	-3,115	157	0	3,148	0	0	-124
5	1508.24	18,513	439	439	0	0	0	0	0
6	1514.56	20,982	2,469	3,612	0	60	0	1,104	21
7	1506.43	17,836	-3,146	1,834	0	2,281	0	2,693	-6
8	1508.76	18,710	874	3,220	0	0	0	2,318	-28
9	1509.39	18,950	240	3,458	0	1,240	0	1,979	1
10	1509.72	19,077	127	141	0	0	0	0	-14
11	1510.18	19,254	177	159	0	0	0	0	18
12	1517.12	22,030	2,776	3,499	0	822	0	0	99
13	1511.89	19,919	-2,111	3,941	0	2,160	0	3,875	-17
14	1507.30	18,160	-1,759	2,293	0	1,837	0	2,166	-49
15	1509.58	19,023	863	5,230	0	0	0	4,368	1
16	1507.51	18,239	-784	2,474	0	0	0	3,258	0
17	1508.52	18,619	380	1,287	0	957	0	0	50
18	1511.31	19,692	1,073	1,114	0	0	0	0	-41
19	1515.76	21,470	1,778	3,093	0	1,292	0	0	-23
20	1519.48	23,019	1,549	3,300	0	1,203	0	547	-1
21	1515.26	21,266	-1,753	4,553	0	2,021	0	4,285	0
22	1513.15	20,417	-849	5,290	0	2,855	0	3,284	0
23	1513.69	20,632	215	4,107	0	1,465	0	2,428	1
24	1511.95	19,942	-690	1,631	0	2,386	0	0	65
25	1510.49	19,373	-569	1,960	0	2,514	0	0	-15
26	1516.11	21,613	2,240	3,713	0	1,357	0	0	-116
27	1516.94	21,955	342	3,882	0	1,721	0	1,818	-1
28	1513.00	20,357	-1,598	3,219	0	2,052	0	2,717	-48
29	1511.58	19,797	-560	3,354	0	2,002	0	1,960	48
30	1513.52	20,564	767	4,807	0	1,357	0	2,703	20
31	1509.41	18,958	-1,606	327	0	1,924	0	0	-9
Total			-3,217	88,251	0	45,414	0	46,365	311

1/ Values supplied by LADWP, not verified by DWR.

Table 26. Elderberry Forebay

Daily Operation

(in acre-feet except as noted)

Capacity: 32,476 ac-ft

August 2010

Date	Water Surface Elevation (in feet)	Storage	Storage Change	Inflow		Outflow			Computed Losses (-) And Gains (+)
				Castaic Powerplant Generation 1/	Natural	Castaic Powerplant Pumpback 1/	To Castaic Lake		
							Natural	Project 1/	
Jul 31	1509.41	18,958							
1	1508.96	18,786	-172	1,292	0	1,405	0	0	-59
2	1516.36	21,716	2,930	3,322	0	420	0	0	28
3	1519.51	23,032	1,316	3,744	0	1,781	0	646	-1
4	1514.90	21,120	-1,912	4,118	0	1,548	0	4,483	1
5	1512.48	20,151	-969	4,022	0	1,109	0	3,881	-1
6	1512.31	20,084	-67	3,851	0	1,733	0	2,186	1
7	1513.99	20,752	668	1,955	0	1,169	0	0	-118
8	1509.85	19,127	-1,625	1,596	0	3,213	0	0	-8
9	1516.03	21,580	2,453	3,676	0	1,009	0	0	-214
10	1520.20	23,326	1,746	3,676	0	1,326	0	754	150
11	1517.86	22,338	-988	5,155	0	1,544	0	4,561	-38
12	1514.33	20,889	-1,449	4,966	0	2,404	0	4,010	-1
13	1516.48	21,765	876	4,963	0	2,208	0	1,878	-1
14	1515.95	21,548	-217	1,524	0	1,660	0	0	-81
15	1512.06	19,986	-1,562	1,325	0	2,819	0	0	-68
16	1515.47	21,352	1,366	4,682	0	46	0	3,269	-1
17	1512.75	20,258	-1,094	4,326	0	2,119	0	3,300	-1
18	1518.24	22,497	2,239	4,705	0	1,199	0	1,298	31
19	1517.51	22,192	-305	3,540	0	766	0	3,099	20
20	1514.03	20,769	-1,423	3,982	0	1,096	0	4,285	-24
21	1514.34	20,893	124	4,871	0	1,317	0	3,396	-34
22	1508.12	18,468	-2,425	154	0	2,538	0	0	-41
23	1512.80	20,278	1,810	2,775	0	743	0	0	-222
24	1513.84	20,692	414	3,733	0	1,382	0	1,939	2
25	1511.58	19,797	-895	4,119	0	1,551	0	3,477	14
26	1511.74	19,860	63	4,371	0	1,129	0	3,195	16
27	1518.17	22,467	2,607	5,678	0	1,341	0	1,708	-22
28	1513.19	20,433	-2,034	54	0	1,950	0	0	-138
29	1508.11	18,464	-1,969	15	0	1,841	0	0	-143
30	1506.23	17,762	-702	300	0	790	0	0	-212
31	1515.31	21,286	3,524	5,469	0	115	0	1,937	107
Total			2,328	101,959	0	45,271	0	53,302	-1,058

1/ Values supplied by LADWP, not verified by DWR.

Table 26. Elderberry Forebay

Daily Operation

(in acre-feet except as noted)

Capacity: 32,476 ac-ft

September 2010

Date	Water Surface Elevation (in feet)	Storage	Storage Change	Inflow		Outflow			Computed Losses (-) And Gains (+)
				Castaic Powerplant Generation 1/	Natural	Castaic Powerplant Pumpback 1/	To Castaic Lake		
							Natural	Project 1/	
Aug 31	1515.31	21,286							
1	1513.03	20,369	-917	5,367	0	2,667	0	3,483	-134
2	1513.00	20,357	-12	5,289	0	1,996	0	3,305	0
3	1514.54	20,974	617	5,431	0	2,203	0	2,610	-1
4	1520.20	23,326	2,352	4,219	0	1,731	0	0	-136
5	1513.35	20,496	-2,830	1,480	0	3,988	0	0	-322
6	1511.98	19,954	-542	2,416	0	2,847	0	0	-111
7	1512.34	20,096	142	2,643	0	788	0	1,891	178
8	1509.65	19,050	-1,046	3,183	0	777	0	3,436	-16
9	1514.62	21,006	1,956	5,860	0	0	0	3,903	-1
10	1514.99	21,156	150	5,406	0	1,225	0	4,031	0
11	1514.50	20,958	-198	391	0	0	0	590	1
12	1511.50	19,766	-1,192	393	0	1,738	0	0	153
13	1515.36	21,307	1,541	3,928	0	0	0	2,388	1
14	1510.00	19,184	-2,123	3,172	0	1,563	0	3,733	1
15	1508.99	18,798	-386	3,410	0	936	0	2,896	36
16	1505.35	17,438	-1,360	1,632	0	713	0	2,268	-11
17	1511.36	19,711	2,273	3,198	0	0	0	952	27
18	1511.08	19,602	-109	1,673	0	1,548	0	0	-234
19	1511.46	19,750	148	1,616	0	1,390	0	0	-78
20	1513.84	20,692	942	3,065	0	2,009	0	0	-114
21	1512.35	20,100	-592	2,488	0	683	0	2,396	-1
22	1510.49	19,373	-727	3,604	0	973	0	3,389	31
23	1507.44	18,212	-1,161	2,561	0	930	0	2,790	-2
24	1510.16	19,246	1,034	3,962	0	0	0	2,919	-9
25	1512.18	20,033	787	1,033	0	0	0	246	0
26	1512.78	20,270	237	2,167	0	1,776	0	0	-154
27	1521.48	23,875	3,605	7,058	0	2,184	0	1,172	-97
28	1509.91	19,150	-4,725	3,460	0	4,693	0	3,624	132
29	1507.95	18,404	-746	3,042	0	964	0	2,767	-57
30	1509.22	18,885	481	3,468	0	0	0	2,984	-3
Total			-2,401	96,615	0	40,322	0	57,773	-921

1/ Values supplied by LADWP, not verified by DWR.

Table 26. Elderberry Forebay

Daily Operation

(in acre-feet except as noted)

Capacity: 32,476 ac-ft

October 2010

Date	Water Surface Elevation (in feet)	Storage	Storage Change	Inflow		Outflow			Computed Losses (-) And Gains (+)
				Castaic Powerplant Generation 1/	Natural	Castaic Powerplant Pumpback 1/	To Castaic Lake		
							Natural	Project 1/	
Sep 30	1509.22	18,885							
1	1509.32	18,924	39	1,612	0	0	0	1,574	1
2	1509.63	19,042	118	872	0	635	0	0	-119
3	1513.63	20,608	1,566	1,683	0	0	0	0	-117
4	1512.31	20,084	-524	2,352	0	0	0	2,923	47
5	1509.18	18,870	-1,214	2,866	0	784	0	3,255	-41
6	1508.40	18,574	-296	2,765	0	0	0	3,043	-18
7	1508.01	18,426	-148	2,782	0	0	0	2,930	0
8	1508.33	18,547	121	3,057	0	0	0	2,935	-1
9	1505.81	17,607	-940	3,641	0	0	0	4,583	2
10	1507.00	18,048	441	1,618	0	0	0	1,175	-2
11	1513.06	20,381	2,333	2,243	0	0	0	0	90
12	1512.58	20,191	-190	1,390	0	0	0	1,581	1
13	1507.34	18,175	-2,016	1,690	0	575	0	3,164	33
14	1506.25	17,769	-406	1,932	0	0	0	2,327	-11
15	1509.38	18,946	1,177	2,106	0	0	0	932	3
16	1511.01	19,575	629	550	0	0	0	0	79
17	1513.89	20,712	1,137	1,065	0	0	0	0	72
18	1520.92	23,634	2,922	2,756	0	0	0	0	166
19	1518.88	22,766	-868	2,864	0	728	0	3,021	17
20	1512.00	19,962	-2,804	2,201	0	728	0	4,264	-13
21	1511.45	19,746	-216	3,927	0	581	0	3,553	-9
22	1511.39	19,723	-23	4,695	0	1,011	0	3,699	-8
23	1508.77	18,714	-1,009	151	0	1,245	0	0	85
24	1508.72	18,695	-19	1,076	0	1,183	0	0	88
25	1516.87	21,926	3,231	3,218	0	0	0	0	13
26	1515.59	21,400	-526	3,186	0	819	0	2,913	20
27	1512.71	20,242	-1,158	3,802	0	947	0	3,956	-57
28	1511.94	19,938	-304	3,439	0	0	0	3,744	1
29	1504.90	17,273	-2,665	2,893	0	0	0	5,557	-1
30	1505.80	17,603	330	944	0	0	0	615	1
31	1507.91	18,389	786	667	0	0	0	0	119
Total			-496	70,043	0	9,236	0	61,744	441

1/ Values supplied by LADWP, not verified by DWR.

Table 26. Elderberry Forebay

Daily Operation

(in acre-feet except as noted)

Capacity: 32,476 ac-ft

November 2010

Date	Water Surface Elevation (in feet)	Storage	Storage Change	Inflow		Outflow			Computed Losses (-) And Gains (+)
				Castaic Powerplant Generation 1/	Natural	Castaic Powerplant Pumpback 1/	To Castaic Lake		
							Natural	Project 1/	
Oct 31	1507.91	18,389							
1	1517.67	22,258	3,869	3,833	0	0	0	0	36
2	1516.47	21,761	-497	2,149	0	0	0	2,617	-29
3	1515.39	21,319	-442	1,932	0	0	0	2,350	-24
4	1514.29	20,873	-446	1,843	0	0	0	2,318	29
5	1508.74	18,703	-2,170	561	0	0	0	2,724	-7
6	1509.50	18,992	289	210	0	0	0	0	79
7	1510.16	19,246	254	213	0	0	0	0	41
8	1511.22	19,657	411	278	0	0	0	0	133
9	1509.26	18,901	-756	779	0	0	0	1,535	0
10	1508.17	18,487	-414	2,409	0	0	0	2,862	39
11	1506.15	17,732	-755	307	0	0	0	1,054	-8
12	1511.58	19,797	2,065	1,954	0	0	0	0	111
13	1512.00	19,962	165	123	0	0	0	0	42
14	1509.62	19,038	-924	117	0	1,147	0	0	106
15	1511.48	19,758	720	1,586	0	932	0	0	66
16	1512.71	20,242	484	367	0	0	0	0	117
17	1512.60	20,199	-43	1,796	0	0	0	1,828	-11
18	1507.18	18,115	-2,084	1,822	0	883	0	3,024	1
19	1505.75	17,585	-530	1,417	0	529	0	1,482	64
20	1506.68	17,929	344	248	0	0	0	0	96
21	1507.42	18,205	276	159	0	0	0	0	117
22	1510.24	19,277	1,072	1,579	0	611	0	0	104
23	1518.00	22,396	3,119	3,004	0	0	0	0	115
24	1519.69	23,109	713	2,682	0	0	0	1,956	-13
25	1515.66	21,429	-1,680	123	0	0	0	1,803	0
26	1512.14	20,017	-1,412	662	0	0	0	2,074	0
27	1512.79	20,274	257	141	0	0	0	0	116
28	1513.75	20,656	382	307	0	0	0	0	75
29	1515.02	21,169	513	333	0	0	0	0	180
30	1513.19	20,433	-736	1,351	0	0	0	2,098	11
Total			2,044	34,285	0	4,102	0	29,725	1,586

1/ Values supplied by LADWP, not verified by DWR.

Table 26. Elderberry Forebay

Daily Operation

(in acre-feet except as noted)

Capacity: 32,476 ac-ft

December 2010

Date	Water Surface Elevation (in feet)	Storage	Storage Change	Inflow		Outflow			Computed Losses (-) And Gains (+)
				Castaic Powerplant Generation 1/	Natural	Castaic Powerplant Pumpback 1/	To Castaic Lake		
							Natural	Project 1/	
Nov 30	1513.19	20,433							
1	1511.21	19,653	-780	2,000	0	0	0	2,767	-13
2	1513.19	20,433	780	3,358	0	0	0	2,552	-26
3	1515.84	21,503	1,070	4,287	0	972	0	2,262	17
4	1516.30	21,691	188	190	0	0	0	0	-2
5	1516.47	21,761	70	105	0	0	0	0	-35
6	1516.85	21,918	157	159	0	0	0	0	-2
7	1517.02	21,988	70	1,871	0	0	0	1,801	0
8	1513.94	20,732	-1,256	1,280	0	0	0	2,562	26
9	1512.34	20,096	-636	1,358	0	0	0	1,969	-25
10	1507.89	18,381	-1,715	1,488	0	0	0	3,203	0
11	1508.91	18,767	386	404	0	0	0	0	-18
12	1509.43	18,966	199	218	0	0	0	0	-19
13	1513.08	20,389	1,423	2,326	0	936	0	0	33
14	1514.58	20,990	601	3,293	0	1,093	0	1,628	29
15	1518.52	22,614	1,624	4,662	0	728	0	2,291	-19
16	1517.77	22,300	-314	2,848	0	0	0	3,187	25
17	1514.43	20,930	-1,370	1,674	0	0	0	3,035	-9
18	1514.97	21,148	218	2,330	0	0	0	2,074	-38
19	1512.78	20,270	-878	188	98	1,400	98	0	334
20	1517.99	22,392	2,122	3,983	89	1,732	89	0	-129
21	1520.44	23,428	1,036	2,907	96	0	96	1,629	-242
22	1516.42	21,741	-1,687	2,503	505	0	505	3,864	-326
23	1514.22	20,845	-896	1,485	194	574	194	1,654	-153
24	1516.01	21,572	727	1,271	93	645	93	0	101
25	1517.18	22,055	483	1,611	68	1,240	68	0	112
26	1512.93	20,329	-1,726	156	63	1,960	63	0	78
27	1514.25	20,857	528	1,496	46	984	46	0	16
28	1509.87	19,134	-1,723	1,032	36	747	36	1,759	-249
29	1505.33	17,430	-1,704	1,455	39	752	39	2,328	-79
30	1511.10	19,610	2,180	2,135	36	0	36	0	45
31	1517.58	22,221	2,611	2,676	30	0	30	0	-65
Total			1,788	56,749	1,393	13,763	1,393	40,565	-633

1/ Values supplied by LADWP, not verified by DWR.

Table 26. Elderberry Forebay

Daily Operation

(in acre-feet except as noted)

Capacity: 32,476 ac-ft

January 2011

Date	Water Surface Elevation (in feet)	Storage	Storage Change	Inflow		Outflow			Computed Losses (-) And Gains (+)
				Castaic Powerplant Generation 1/	Natural	Castaic Powerplant Pumpback 1/	To Castaic Lake		
							Natural	Project 1/	
Dec 31	1517.58	22,221							
1	1518.64	22,665	444	389	27	0	27	0	55
2	1516.03	21,580	-1,085	414	26	1,525	26	0	26
3	1516.60	21,815	235	854	28	638	28	0	19
4	1516.09	21,605	-210	430	25	622	25	0	-18
5	1517.68	22,263	658	1,322	24	672	24	0	8
6	1517.42	22,154	-109	2,809	22	0	22	2,777	-141
7	1515.76	21,470	-684	3,404	20	0	20	4,083	-5
8	1504.86	17,259	-4,211	188	18	0	18	4,393	-6
9	1505.05	17,328	69	133	16	0	16	0	-64
10	1509.65	19,050	1,722	1,636	14	0	14	0	86
11	1510.79	19,489	439	3,194	13	561	13	2,136	-58
12	1508.02	18,430	-1,059	2,658	12	0	12	3,702	-15
13	1512.45	20,139	1,709	2,854	12	0	12	1,117	-28
14	1518.75	22,711	2,572	2,725	11	10	11	0	-143
15	1514.30	20,877	-1,834	363	11	0	11	2,175	-22
16	1510.53	19,389	-1,488	996	11	1,529	11	938	-17
17	1508.32	18,543	-846	157	10	1,044	10	0	41
18	1508.28	18,528	-15	673	10	649	10	0	-39
19	1509.88	19,138	610	2,546	9	32	9	1,884	-20
20	1509.13	18,851	-287	641	8	594	8	331	-3
21	1511.14	19,625	774	1,534	9	716	9	0	-44
22	1508.09	18,457	-1,168	216	9	1,452	9	0	68
23	1506.96	18,033	-424	182	8	672	8	0	66
24	1509.63	19,042	1,009	1,012	7	0	7	0	-3
25	1509.18	18,870	-172	716	8	816	8	0	-72
26	1508.97	18,790	-80	2,134	7	831	7	1,349	-34
27	1508.90	18,763	-27	729	7	735	7	13	-8
28	1506.61	17,903	-860	282	7	1,187	7	0	45
29	1506.96	18,033	130	123	7	0	7	0	7
30	1510.54	19,393	1,360	1,382	7	0	7	0	-22
31	1511.11	19,614	221	1,235	7	1,003	7	0	-11
Total			-2,607	37,931	410	15,288	410	24,898	-352

1/ Values supplied by LADWP, not verified by DWR.

Table 26. Elderberry Forebay

Daily Operation

(in acre-feet except as noted)

Capacity: 32,476 ac-ft

February 2011

Date	Water Surface Elevation (in feet)	Storage	Storage Change	Inflow		Outflow			Computed Losses (-) And Gains (+)
				Castaic Powerplant Generation 1/	Natural	Castaic Powerplant Pumpback 1/	To Castaic Lake		
							Natural	Project 1/	
Jan 31	1511.11	19,614							
1	1514.00	20,756	1,142	2,105	7	995	7	0	32
2	1511.72	19,852	-904	1,771	7	0	7	2,666	-9
3	1509.45	18,973	-879	2,388	6	0	6	3,266	-1
4	1509.23	18,889	-84	1,189	6	0	6	1,274	1
5	1509.76	19,092	203	248	6	0	6	0	-45
6	1510.93	19,544	452	446	6	0	6	0	6
7	1512.11	20,005	461	1,173	5	757	5	0	45
8	1514.85	21,099	1,094	1,515	6	482	6	0	61
9	1513.52	20,564	-535	1,585	5	0	5	2,104	-16
10	1511.28	19,680	-884	1,524	5	85	5	2,301	-22
11	1508.64	18,665	-1,015	1,756	5	737	5	2,025	-9
12	1514.58	20,990	2,325	2,301	5	0	5	0	24
13	1511.50	19,766	-1,224	300	6	1,493	6	0	-31
14	1511.32	19,696	-70	1,120	6	1,266	6	0	76
15	1515.05	21,181	1,485	2,612	6	1,010	6	0	-117
16	1512.79	20,274	-907	933	14	62	14	1,740	-38
17	1507.80	18,347	-1,927	2,121	11	793	11	3,252	-3
18	1510.91	19,536	1,189	4,694	19	436	19	3,056	-13
19	1511.99	19,958	422	396	75	0	75	0	26
20	1510.16	19,246	-712	1,585	52	0	52	2,328	31
21	1508.94	18,777	-469	2,160	39	0	39	2,521	-108
22	1511.83	19,895	1,118	3,958	31	0	31	2,912	72
23	1506.79	17,970	-1,925	2,296	26	0	26	3,936	-285
24	1506.30	17,788	-182	3,252	22	0	22	3,409	-25
25	1513.24	20,453	2,665	2,591	28	0	28	0	74
26	1512.07	19,989	-464	410	115	1,015	115	0	141
27	1511.13	19,622	-367	367	67	529	67	0	-205
28	1510.17	19,250	-372	496	51	1,090	51	0	222
Total			-364	47,292	637	10,750	637	36,790	-116

1/ Values supplied by LADWP, not verified by DWR.

Table 26. Elderberry Forebay

Daily Operation

(in acre-feet except as noted)

Capacity: 32,476 ac-ft

March 2011

Date	Water Surface Elevation (in feet)	Storage	Storage Change	Inflow		Outflow			Computed Losses (-) And Gains (+)
				Castaic Powerplant Generation 1/	Natural	Castaic Powerplant Pumpback 1/	To Castaic Lake		
							Natural	Project 1/	
Feb 28	1510.17	19,250							
1	1513.58	20,588	1,338	1,292	42	0	42	0	46
2	1510.58	19,408	-1,180	896	34	0	34	2,025	-51
3	1505.71	17,570	-1,838	117	31	802	31	1,149	-4
4	1506.11	17,718	148	114	29	17	29	0	51
5	1506.50	17,862	144	123	26	0	26	0	21
6	1507.31	18,164	302	218	25	0	25	0	84
7	1513.64	20,612	2,448	2,541	23	36	23	0	-57
8	1511.23	19,661	-951	2,218	21	1,289	21	1,785	-95
9	1508.66	18,672	-989	1,532	20	0	20	2,517	-4
10	1507.89	18,381	-291	1,629	19	0	19	1,891	-29
11	1501.90	16,194	-2,187	720	18	747	18	2,162	2
12	1503.28	16,687	493	470	17	0	17	0	23
13	1505.72	17,574	887	803	15	0	15	0	84
14	1510.76	19,478	1,904	1,864	15	0	15	0	40
15	1511.96	19,946	468	2,282	14	0	14	1,764	-50
16	1506.37	17,814	-2,132	1,201	13	870	13	2,458	-5
17	1505.35	17,438	-376	1,243	13	0	13	1,615	-4
18	1501.65	16,106	-1,332	181	13	0	13	1,509	-4
19	1503.01	16,590	484	510	15	0	15	0	-26
20	1516.96	21,963	5,373	3,873	2,459	0	2,459	0	1,500
21	1515.73	21,458	-505	1,214	1,395	0	1,395	607	-1,112
22	1508.39	18,570	-2,888	704	336	716	336	230	-2,646
23	1505.75	17,585	-985	2,092	236	0	236	2,983	-94
24	1509.52	19,000	1,415	1,698	193	0	193	197	-86
25	1511.65	19,825	825	3,239	340	993	340	1,293	-128
26	1506.39	17,821	-2,004	542	250	1,116	250	1,309	-121
27	1510.30	19,300	1,479	1,529	214	0	214	-44	-94
28	1514.19	20,833	1,533	3,087	178	0	178	1,464	-90
29	1513.23	20,449	-384	2,198	148	0	148	2,538	-44
30	1510.90	19,532	-917	1,616	126	1,043	126	1,425	-65
31	1511.54	19,782	250	2,290	110	0	110	2,008	-32
Total			532	44,036	6,388	7,629	6,388	32,885	-2,990

1/ Values supplied by LADWP, not verified by DWR.

Table 26. Elderberry Forebay

Daily Operation

(in acre-feet except as noted)

Capacity: 32,476 ac-ft

April 2011

Date	Water Surface Elevation (in feet)	Storage	Storage Change	Inflow		Outflow			Computed Losses (-) And Gains (+)
				Castaic Powerplant Generation 1/	Natural	Castaic Powerplant Pumpback 1/	To Castaic Lake		
							Natural	Project 1/	
Mar 31	1511.54	19,782							
1	1511.86	19,907	125	3,394	100	754	100	2,480	-35
2	1510.16	19,246	-661	1,224	95	0	95	1,839	-46
3	1509.93	19,157	-89	123	97	0	97	174	-38
4	1515.17	21,229	2,072	1,924	99	0	99	0	148
5	1512.45	20,139	-1,090	1,151	90	891	90	1,209	-141
6	1510.59	19,412	-727	1,162	67	959	67	929	-1
7	1513.41	20,520	1,108	1,992	58	0	58	860	-24
8	1514.62	21,006	486	1,345	52	975	52	0	116
9	1513.52	20,564	-442	231	43	891	43	0	218
10	1510.98	19,563	-1,001	638	41	1,733	41	0	94
11	1513.91	20,720	1,157	2,004	39	895	39	0	48
12	1516.83	21,910	1,190	1,990	38	905	38	0	105
13	1513.17	20,425	-1,485	928	36	996	36	1,188	-229
14	1511.64	19,821	-604	1,523	34	0	34	2,115	-12
15	1513.58	20,588	767	1,505	32	753	32	0	15
16	1514.46	20,942	354	248	31	0	31	0	106
17	1512.40	20,119	-823	101	30	1,119	30	0	195
18	1518.26	22,505	2,386	2,291	28	0	28	0	95
19	1517.47	22,175	-330	1,742	27	0	27	1,944	-128
20	1511.98	19,954	-2,221	557	26	0	26	2,743	-35
21	1508.72	18,695	-1,259	658	25	867	25	1,054	4
22	1512.51	20,163	1,468	2,777	24	0	24	1,293	-16
23	1509.36	18,939	-1,224	343	24	0	24	1,546	-21
24	1508.60	18,650	-289	123	23	0	23	394	-18
25	1510.28	19,292	642	605	21	0	21	0	37
26	1512.75	20,258	966	944	20	0	20	0	22
27	1514.10	20,797	539	1,937	19	0	19	1,348	-50
28	1513.58	20,588	-209	2,168	19	0	19	2,368	-9
29	1512.32	20,088	-500	1,558	18	0	18	2,050	-8
30	1510.09	19,219	-869	123	18	0	18	984	-8
Total			-563	37,309	1,274	11,738	1,274	26,518	384

1/ Values supplied by LADWP, not verified by DWR.

Table 26. Elderberry Forebay

Daily Operation

(in acre-feet except as noted)

Capacity: 32,476 ac-ft

May 2011

Date	Water Surface Elevation (in feet)	Storage	Storage Change	Inflow		Outflow			Computed Losses (-) And Gains (+)
				Castaic Powerplant Generation 1/	Natural	Castaic Powerplant Pumpback 1/	To Castaic Lake		
							Natural	Project 1/	
Apr 30	1510.09	19,219							
1	1514.65	21,018	1,799	2,914	20	0	20	1,133	18
2	1513.70	20,636	-382	1,477	20	0	20	1,822	-37
3	1511.83	19,895	-741	510	21	0	21	1,258	7
4	1514.69	21,035	1,140	1,196	18	0	18	43	-13
5	1515.60	21,405	370	301	13	0	13	0	69
6	1510.97	19,559	-1,846	258	15	1,231	15	877	4
7	1510.46	19,362	-197	159	17	0	17	322	-34
8	1510.57	19,404	42	141	17	0	17	67	-32
9	1514.04	20,773	1,369	1,328	19	0	19	0	41
10	1513.70	20,636	-137	544	16	2	16	651	-28
11	1512.67	20,226	-410	1,312	13	0	13	1,713	-9
12	1514.82	21,087	861	2,750	10	81	10	1,804	-4
13	1518.53	22,618	1,531	3,737	10	1,219	10	983	-4
14	1514.21	20,841	-1,777	113	9	1,968	9	0	78
15	1510.13	19,234	-1,607	173	10	1,885	10	0	105
16	1508.28	18,527	-707	1,541	10	741	10	0	-1,507
17	1507.98	18,413	-114	335	11	0	11	969	520
18	1508.74	18,703	290	137	13	829	13	0	982
19	1510.33	19,311	608	605	11	0	11	0	3
20	1515.11	21,205	1,894	1,814	8	0	8	0	80
21	1515.82	21,494	289	159	7	0	7	0	130
22	1514.89	21,116	-378	746	7	1,180	7	0	56
23	1517.21	22,067	951	1,870	7	998	7	0	79
24	1518.96	22,799	732	1,733	6	1,022	6	0	21
25	1514.91	21,124	-1,675	2,010	5	1,315	5	2,313	-57
26	1509.17	18,866	-2,258	443	5	1,189	5	1,511	-1
27	1512.69	20,234	1,368	3,006	5	0	5	1,640	2
28	1515.79	21,482	1,248	1,743	5	25	5	472	2
29	1512.51	20,163	-1,319	194	5	1,503	5	0	-10
30	1511.48	19,758	-405	666	4	1,085	4	0	14
31	1515.37	21,311	1,553	3,241	3	0	3	1,711	23
Total			2,092	37,156	340	16,273	340	19,289	498

1/ Values supplied by LADWP, not verified by DWR.

Table 26. Elderberry Forebay

Daily Operation

(in acre-feet except as noted)

Capacity: 32,476 ac-ft

June 2011

Date	Water Surface Elevation (in feet)	Storage	Storage Change	Inflow		Outflow			Computed Losses (-) And Gains (+)
				Castaic Powerplant Generation 1/	Natural	Castaic Powerplant Pumpback 1/	To Castaic Lake		
							Natural	Project 1/	
May 31	1515.37	21,311							
1	1512.93	20,329	-982	2,344	4	983	4	2,323	-20
2	1509.12	18,847	-1,482	157	4	0	4	1,622	-17
3	1511.26	19,672	825	1,893	4	0	4	1,097	29
4	1508.81	18,729	-943	105	4	0	4	1,048	0
5	1511.66	19,829	1,100	1,443	4	0	4	314	-29
6	1512.06	19,986	157	2,159	4	0	4	2,004	2
7	1511.44	19,743	-243	2,493	4	205	4	2,531	0
8	1509.87	19,134	-609	1,546	4	1,187	4	969	1
9	1510.52	19,385	251	1,876	3	0	3	1,626	1
10	1508.89	18,760	-625	543	3	0	3	1,168	0
11	1508.23	18,509	-251	105	3	0	3	356	0
12	1510.40	19,338	829	2,384	3	0	3	1,568	13
13	1512.09	19,997	659	3,085	3	0	3	2,418	-8
14	1513.68	20,628	631	3,213	3	1,131	3	1,476	25
15	1514.14	20,813	185	2,833	2	0	2	2,642	-6
16	1520.09	23,277	2,464	3,402	2	0	2	2,673	1,735
17	1515.29	21,278	-1,999	2,975	2	145	2	3,101	-1,728
18	1511.12	19,618	-1,660	243	2	897	2	1,000	-6
19	1511.49	19,762	144	152	2	70	2	0	62
20	1514.59	20,994	1,232	3,147	2	1,183	2	736	4
21	1512.30	20,080	-914	2,038	1	1,227	1	1,731	6
22	1511.97	19,950	-130	1,587	0	1,149	0	572	4
23	1516.42	21,741	1,791	2,909	0	0	0	1,119	1
24	1515.70	21,445	-296	3,106	0	1,486	0	1,918	2
25	1515.67	21,433	-12	1,880	0	1,100	0	794	2
26	1510.79	19,489	-1,944	146	0	2,133	0	0	43
27	1518.88	22,766	3,277	3,215	0	0	0	0	62
28	1511.70	19,844	-2,922	65	0	968	0	2,036	17
29	1508.88	18,756	-1,088	16	0	0	0	1,145	41
30	1515.09	21,197	2,441	4,084	0	0	0	1,588	-55
Total			-114	55,144	63	13,864	63	41,575	181

1/ Values supplied by LADWP, not verified by DWR.

Table 26. Elderberry Forebay

Daily Operation

(in acre-feet except as noted)

Capacity: 32,476 ac-ft

July 2011

Date	Water Surface Elevation (in feet)	Storage	Storage Change	Inflow		Outflow			Computed Losses (-) And Gains (+)
				Castaic Powerplant Generation 1/	Natural	Castaic Powerplant Pumpback 1/	To Castaic Lake		
							Natural	Project 1/	
Jun 30	1515.09	21,197							
1	1514.18	20,829	-368	3,496	0	1,235	0	2,676	47
2	1511.70	19,844	-985	681	0	1,375	0	232	-59
3	1509.50	18,992	-852	435	0	1,323	0	0	36
4	1512.41	20,123	1,131	1,073	0	0	0	0	58
5	1516.45	21,753	1,630	2,638	0	1,113	0	0	105
6	1520.08	23,275	1,522	2,402	0	952	0	0	72
7	1518.56	22,631	-644	2,459	0	1,211	0	1,891	-1
8	1516.17	21,638	-993	2,169	0	999	0	2,164	1
9	1517.22	22,071	433	1,679	0	1,339	0	0	93
10	1512.53	20,171	-1,900	1,501	0	3,476	0	0	75
11	1520.04	23,258	3,087	4,164	0	1,186	0	0	109
12	1518.39	22,560	-698	4,040	0	2,526	0	2,228	16
13	1510.54	19,393	-3,167	1,724	0	2,629	0	2,194	-68
14	1516.42	21,741	2,348	5,158	0	1,339	0	1,471	0
15	1517.67	22,258	517	6,037	0	2,352	0	3,168	0
16	1515.77	21,474	-784	2,222	0	3,068	0	0	62
17	1511.82	19,891	-1,583	1,906	0	3,489	0	0	0
18	1516.02	21,576	1,685	3,501	0	1,897	0	0	81
19	1516.16	21,634	58	3,872	0	1,920	0	1,894	0
20	1512.37	20,108	-1,526	2,764	0	1,742	0	2,547	-1
21	1513.75	20,656	548	3,986	0	1,858	0	1,580	0
22	1515.29	21,278	622	4,975	0	2,003	0	2,398	48
23	1519.47	23,952	2,674	3,577	0	1,438	0	387	922
24	1516.41	21,736	-2,216	1,922	0	3,276	0	0	-862
25	1518.88	22,766	1,030	3,039	0	2,107	0	0	98
26	1516.34	21,708	-1,058	2,909	0	1,840	0	2,127	0
27	1514.73	21,051	-657	2,772	0	1,304	0	2,173	48
28	1514.51	20,962	-89	3,721	0	2,200	0	1,594	-16
29	1514.25	20,857	-105	2,687	0	0	0	2,813	21
30	1516.48	21,765	908	1,673	0	849	0	0	84
31	1519.72	23,121	1,356	2,216	0	976	0	0	116
Total			1,924	87,398	0	53,022	0	33,537	1,085

1/ Values supplied by LADWP, not verified by DWR.

Table 26. Elderberry Forebay

Daily Operation

(in acre-feet except as noted)

Capacity: 32,476 ac-ft

August 2011

Date	Water Surface Elevation (in feet)	Storage	Storage Change	Inflow		Outflow			Computed Losses (-) And Gains (+)
				Castaic Powerplant Generation 1/	Natural	Castaic Powerplant Pumpback 1/	To Castaic Lake		
							Natural	Project 1/	
Jul 31	1519.72	23,121							
1	1524.00	24,974	1,853	3,557	0	1,798	0	0	94
2	1516.08	21,601	-3,373	2,741	0	2,640	0	3,473	-1
3	1517.53	22,200	599	3,236	0	1,097	0	1,568	28
4	1519.71	23,117	917	3,755	0	1,261	0	1,577	0
5	1517.12	22,030	-1,087	3,779	0	1,574	0	3,266	-26
6	1518.04	22,413	383	3,851	0	3,547	0	0	79
7	1515.15	21,221	-1,192	1,697	0	2,828	0	0	-61
8	1519.27	22,931	1,710	2,218	0	814	0	0	306
9	1518.77	22,719	-212	2,459	0	0	0	2,661	-10
10	1519.42	22,993	274	2,660	0	1,029	0	1,640	283
11	1510.21	19,265	-3,728	1,334	0	690	0	4,065	-307
12	1514.96	21,144	1,879	1,853	0	0	0	0	26
13	1515.11	21,205	61	1,214	0	1,225	0	0	72
14	1512.58	20,191	-1,014	1,233	0	2,277	0	0	30
15	1515.08	21,193	1,002	3,157	0	2,212	0	0	57
16	1514.64	21,014	-179	2,971	0	1,225	0	1,924	-1
17	1514.69	21,035	21	4,627	0	2,501	0	2,106	1
18	1512.97	20,345	-690	3,864	0	2,699	0	1,854	-1
19	1508.59	18,646	-1,699	2,420	0	1,940	0	2,179	0
20	1514.60	20,998	2,352	3,465	0	1,233	0	0	120
21	1513.62	20,604	-394	113	0	610	0	0	103
22	1518.64	22,665	2,061	2,574	0	605	0	0	92
23	1524.67	25,269	2,604	3,227	0	749	0	0	126
24	1517.66	22,254	-3,015	2,327	0	2,656	0	2,744	58
25	1521.21	23,759	1,505	4,263	0	996	0	1,767	5
26	1509.65	19,050	-4,709	1,195	0	912	0	4,910	-82
27	1512.23	20,052	1,002	881	0	1	0	0	122
28	1512.19	20,037	-15	2,490	0	2,508	0	0	3
29	1516.06	21,593	1,556	2,651	0	1,172	0	0	77
30	1513.05	20,377	-1,216	2,013	0	1,152	0	2,075	-2
31	1508.55	18,631	-1,746	1,500	0	0	0	3,246	0
Total			-4,490	79,325	0	43,951	0	41,055	1,191

1/ Values supplied by LADWP, not verified by DWR.

Table 26. Elderberry Forebay

Daily Operation

(in acre-feet except as noted)

Capacity: 32,476 ac-ft

September 2011

Date	Water Surface Elevation (in feet)	Storage	Storage Change	Inflow		Outflow			Computed Losses (-) And Gains (+)
				Castaic Powerplant Generation 1/	Natural	Castaic Powerplant Pumpback 1/	To Castaic Lake		
							Natural	Project 1/	
Aug 31	1508.55	18,631							
1	1510.32	19,308	677	4,123	0	871	0	2,577	2
2	1512.65	20,218	910	3,700	0	783	0	2,005	-2
3	1515.66	21,429	1,211	1,846	0	729	0	0	94
4	1512.20	20,041	-1,388	98	0	1,564	0	0	78
5	1514.41	20,921	880	1,641	0	735	0	0	-26
6	1515.60	21,405	484	2,932	0	586	0	1,912	50
7	1511.43	19,739	-1,666	3,322	0	1,515	0	3,434	-39
8	1509.10	18,840	-899	3,261	0	1,279	0	2,837	-44
9	1512.99	20,353	1,513	4,636	0	866	0	2,257	0
10	1513.81	20,680	327	329	0	0	0	0	-2
11	1514.40	20,917	237	123	0	0	0	0	114
12	1519.11	22,863	1,946	2,573	0	706	0	0	79
13	1519.81	23,160	297	2,760	0	584	0	1,880	1
14	1511.75	19,864	-3,296	2,045	0	1,081	0	4,260	0
15	1511.22	19,657	-207	2,694	0	1,018	0	1,882	-1
16	1514.62	21,006	1,349	2,272	0	988	0	0	65
17	1511.69	19,840	-1,166	122	0	1,411	0	0	123
18	1511.59	19,801	-39	1,342	0	1,443	0	0	62
19	1511.61	19,809	8	3,466	0	1,145	0	1,693	-620
20	1511.61	19,809	0	1,798	0	954	0	3,082	2,238
21	1508.10	18,460	-1,349	2,834	0	0	0	2,569	-1,614
22	1507.67	18,299	-161	2,512	0	39	0	2,644	10
23	1513.30	20,476	2,177	3,277	0	0	0	1,090	-10
24	1510.90	19,532	-944	152	0	1,264	0	0	168
25	1509.56	19,015	-517	511	0	1,023	0	0	-5
26	1513.96	20,740	1,725	2,634	0	863	0	0	-46
27	1517.53	22,200	1,460	2,163	0	0	0	702	-1
28	1509.48	18,985	-3,215	862	0	0	0	4,077	0
29	1508.87	18,752	-233	2,826	0	0	0	3,058	-1
30	1511.44	19,743	991	2,131	0	0	0	1,142	2
Total			1,112	64,985	0	21,447	0	43,101	675

1/ Values supplied by LADWP, not verified by DWR.

Table 26. Elderberry Forebay

Daily Operation

(in acre-feet except as noted)

Capacity: 32,476 ac-ft

October 2011

Date	Water Surface Elevation (in feet)	Storage	Storage Change	Inflow		Outflow			Computed Losses (-) And Gains (+)
				Castaic Powerplant Generation 1/	Natural	Castaic Powerplant Pumpback 1/	To Castaic Lake		
							Natural	Project 1/	
Sep 30	1511.44	19,743							
1	1512.61	20,202	459	459	0	0	0	0	0
2	1511.28	19,680	-522	273	0	983	0	0	188
3	1512.27	20,068	388	1,077	0	741	0	0	52
4	1510.71	19,458	-610	450	0	1,120	0	0	60
5	1503.88	16,903	-2,555	733	0	817	0	2,419	-52
6	1505.11	17,350	447	390	0	0	0	0	57
7	1512.40	20,119	2,769	2,711	0	0	0	0	58
8	1511.04	19,587	-532	536	0	1,130	0	0	62
9	1507.73	18,321	-1,266	210	0	1,524	0	0	48
10	1510.84	19,509	1,188	1,134	0	0	0	0	54
11	1515.23	21,254	1,745	2,901	0	0	0	1,157	1
12	1511.43	19,739	-1,515	2,983	0	779	0	3,773	54
13	1509.41	18,958	-781	2,827	0	778	0	2,836	6
14	1511.43	19,739	781	2,924	0	827	0	1,306	-10
15	1512.36	20,104	365	288	0	0	0	0	77
16	1510.90	19,532	-572	739	0	1,393	0	0	82
17	1514.56	20,982	1,450	2,343	0	971	0	0	78
18	1519.03	22,829	1,847	1,759	0	0	0	0	88
19	1515.97	21,556	-1,273	1,392	0	632	0	2,026	-7
20	1514.01	20,760	-796	2,231	0	887	0	2,139	-1
21	1514.45	20,938	178	2,210	0	0	0	2,028	-4
22	1515.16	21,225	287	298	0	0	0	0	-11
23	1516.13	21,621	396	305	0	0	0	0	91
24	1518.48	22,597	976	980	0	0	0	0	-4
25	1516.43	21,745	-852	2,740	0	925	0	2,751	84
26	1505.77	17,592	-4,153	2,518	0	974	0	5,614	-83
27	1507.72	18,317	725	2,968	0	77	0	1,787	-379
28	1514.63	21,010	2,693	2,445	0	0	0	130	378
29	1507.47	18,224	-2,786	297	0	1,145	0	1,939	1
30	1510.70	19,455	1,231	1,848	0	719	0	0	102
31	1512.71	20,242	787	1,849	0	987	0	0	-75
Total			499	46,818	0	17,409	0	29,905	995

1/ Values supplied by LADWP, not verified by DWR.

Table 26. Elderberry Forebay

Daily Operation

(in acre-feet except as noted)

Capacity: 32,476 ac-ft

November 2011

Date	Water Surface Elevation (in feet)	Storage	Storage Change	Inflow		Outflow			Computed Losses (-) And Gains (+)
				Castaic Powerplant Generation 1/	Natural	Castaic Powerplant Pumpback 1/	To Castaic Lake		
							Natural	Project 1/	
Oct 31	1512.71	20,242							
1	1514.98	21,152	910	2,133	0	0	0	1,207	-16
2	1507.64	18,287	-2,865	1,603	0	970	0	3,532	34
3	1507.92	18,392	105	2,223	0	0	0	2,167	49
4	1510.05	19,203	811	1,648	0	822	0	0	-15
5	1510.46	19,362	158	105	0	0	0	0	53
6	1512.18	20,033	671	572	0	0	0	0	99
7	1517.22	22,071	2,038	2,047	0	0	0	0	-9
8	1518.55	22,627	556	2,496	0	0	0	1,941	1
9	1508.91	18,767	-3,860	1,096	0	792	0	4,162	-2
10	1507.55	18,254	-514	2,307	0	0	0	2,822	1
11	1506.55	17,880	-373	1,495	0	0	0	1,868	0
12	1506.79	17,970	89	120	0	0	0	0	-31
13	1507.95	18,404	434	416	0	0	0	0	18
14	1515.05	21,181	2,777	2,760	0	0	0	0	17
15	1516.68	21,848	667	1,260	0	699	0	0	106
16	1523.15	24,601	2,753	4,766	0	380	0	1,630	-3
17	1515.33	21,295	-3,306	1,426	0	0	0	4,739	7
18	1512.69	20,234	-1,060	89	0	1,058	0	0	-91
19	1511.03	19,583	-651	131	0	786	0	0	4
20	1515.63	21,417	1,834	1,885	0	0	0	0	-51
21	1516.72	21,864	447	1,456	0	0	0	1,013	4
22	1507.47	18,224	-3,641	366	0	0	0	4,007	0
23	1508.93	18,775	551	668	0	0	0	116	-1
24	1509.48	18,985	210	200	0	0	0	0	10
25	1507.25	18,141	-843	172	0	1,021	0	0	6
26	1510.56	19,400	1,259	1,233	0	0	0	0	26
27	1513.48	20,548	1,148	1,147	0	0	0	0	1
28	1513.88	20,708	160	136	0	0	0	0	24
29	1515.09	21,197	489	444	0	0	0	0	45
30	1513.04	20,373	-824	152	0	713	0	262	-1
Total			131	36,552	0	7,241	0	29,466	286

1/ Values supplied by LADWP, not verified by DWR.

Table 26. Elderberry Forebay

Daily Operation

(in acre-feet except as noted)

Capacity: 32,476 ac-ft

December 2011

Date	Water Surface Elevation (in feet)	Storage	Storage Change	Inflow		Outflow			Computed Losses (-) And Gains (+)
				Castaic Powerplant Generation 1/	Natural	Castaic Powerplant Pumpback 1/	To Castaic Lake		
							Natural	Project 1/	
Nov 30	1513.04	20,373							
1	1506.83	17,985	-2,388	1,031	0	0	0	2,339	-1,080
2	1510.60	19,416	1,431	1,452	0	0	0	0	-21
3	1513.17	20,425	1,009	1,033	0	0	0	0	-24
4	1514.30	20,877	452	469	0	0	0	0	-17
5	1513.44	20,532	-345	1,173	0	0	0	1,517	-1
6	1509.60	19,031	-1,501	1,550	0	726	0	2,326	1
7	1508.31	18,540	-491	1,395	0	0	0	1,886	0
8	1504.29	17,051	-1,489	619	0	0	0	2,108	0
9	1508.07	18,449	1,398	1,533	0	0	0	135	0
10	1510.23	19,273	824	847	0	0	0	0	-23
11	1513.66	20,620	1,347	1,369	0	0	0	0	-22
12	1516.30	21,691	1,071	1,054	0	0	0	0	17
13	1518.79	22,728	1,037	992	0	0	0	0	45
14	1511.37	19,715	-3,013	181	0	0	0	3,180	-14
15	1514.41	20,921	1,206	1,241	0	0	0	0	-35
16	1509.30	18,916	-2,005	110	0	0	0	2,143	28
17	1507.60	18,272	-644	159	0	843	0	0	40
18	1509.50	18,992	720	713	0	0	0	0	7
19	1510.13	19,234	242	1,177	0	910	0	0	-25
20	1512.57	20,187	953	927	0	0	0	0	26
21	1511.88	19,915	-272	1,612	0	0	0	1,885	1
22	1509.11	18,843	-1,072	1,386	0	0	0	2,455	-3
23	1509.36	18,939	96	130	0	0	0	0	-34
24	1511.44	19,743	804	803	0	0	0	0	1
25	1513.61	20,600	857	795	0	0	0	0	62
26	1513.70	20,636	36	841	0	783	0	0	-22
27	1512.34	20,096	-540	1,487	0	945	0	1,114	32
28	1506.13	17,725	-2,371	985	0	0	0	3,297	-59
29	1508.48	18,604	879	904	0	0	0	28	3
30	1508.91	18,767	163	175	0	0	0	0	-12
31	1507.34	18,175	-592	830	0	0	0	1,423	1
Total			-2,198	28,973	0	4,207	0	25,836	-1,128

1/ Values supplied by LADWP, not verified by DWR.

Table 26. Elderberry Forebay

Daily Operation
(in acre-feet except as noted)

Capacity: 32,476 ac-ft

January 2012

Date	Water Surface Elevation (in feet)	Storage	Storage Change	Inflow		Outflow			Computed Losses (-) And Gains (+)
				Castaic Powerplant Generation 1/	Natural	Castaic Powerplant Pumpback 1/	To Castaic Lake		
							Natural	Project 1/	
Dec 31	1507.34	18,175							
1	1509.88	19,138	963	1,020	0	0	0	0	-57
2	1512.01	19,966	828	859	0	0	0	0	-31
3	1511.60	19,805	-161	1,225	0	0	0	1,385	-1
4	1506.46	17,847	-1,958	1,195	0	0	0	3,152	-1
5	1505.45	17,474	-373	1,059	0	0	0	1,432	0
6	1510.08	19,215	1,741	1,749	0	0	0	0	-8
7	1508.54	18,627	-588	1,450	0	0	0	2,036	-2
8	1510.79	19,489	862	909	0	0	0	0	-47
9	1515.27	21,270	1,781	1,772	0	0	0	0	9
10	1516.94	21,955	685	1,857	0	0	0	1,263	91
11	1513.72	20,644	-1,311	2,253	0	0	0	3,486	-78
12	1513.70	20,636	-8	1,842	0	0	0	1,858	8
13	1509.80	19,107	-1,529	1,485	0	0	0	2,986	-28
14	1510.11	19,227	120	155	0	0	0	0	-35
15	1512.26	20,064	837	834	0	0	0	0	3
16	1512.41	20,123	59	88	0	0	0	0	-29
17	1514.15	20,817	694	2,057	0	0	0	1,365	2
18	1508.41	18,578	-2,239	1,621	0	0	0	3,859	-1
19	1508.05	18,442	-136	2,777	0	0	0	2,914	1
20	1508.61	18,653	211	1,694	0	0	0	1,481	-2
21	1509.97	19,173	520	559	0	0	0	0	-39
22	1510.82	19,501	328	327	0	0	0	0	1
23	1511.36	19,711	210	1,972	0	0	0	1,778	16
24	1507.80	18,347	-1,364	1,851	0	0	0	3,199	-16
25	1506.43	17,836	-511	1,928	0	0	0	2,454	15
26	1505.79	17,599	-237	1,773	0	0	0	1,896	-114
27	1507.45	18,216	617	2,697	0	0	0	2,134	54
28	1505.16	17,368	-848	504	0	0	0	1,349	-3
29	1506.56	17,884	516	591	0	0	0	0	-75
30	1508.36	18,559	675	2,281	0	0	0	1,607	1
31	1508.07	18,449	-110	2,498	0	0	0	2,608	0
Total			274	44,882	0	0	0	44,242	-366

1/ Values supplied by LADWP, not verified by DWR.

Table 26. Elderberry Forebay

Daily Operation
(in acre-feet except as noted)

Capacity: 32,476 ac-ft

February 2012

Date	Water Surface Elevation (in feet)	Storage	Storage Change	Inflow		Outflow			Computed Losses (-) And Gains (+)
				Castaic Powerplant Generation 1/	Natural	Castaic Powerplant Pumpback 1/	To Castaic Lake		
							Natural	Project 1/	
Jan 31	1508.07	18,449							
1	1506.04	17,692	-757	1,612	0	0	0	2,447	78
2	1508.13	18,472	780	2,972	0	0	0	2,242	50
3	1511.10	19,610	1,138	3,780	0	0	0	2,513	-129
4	1512.56	20,183	573	522	1	0	1	0	51
5	1513.52	20,564	381	418	0	0	0	0	-37
6	1514.31	20,881	317	292	1	20	1	0	45
7	1515.27	21,270	389	352	0	0	0	0	37
8	1510.57	19,404	-1,866	130	1	0	1	2,006	10
9	1506.65	17,918	-1,486	571	0	0	0	2,029	-28
10	1508.17	18,487	569	589	1	0	1	0	-20
11	1508.50	18,612	125	120	0	0	0	0	5
12	1508.71	18,691	79	99	0	0	0	0	-20
13	1510.96	19,555	864	826	0	0	0	0	38
14	1512.01	19,966	411	412	0	0	0	0	-1
15	1508.97	18,790	-1,176	826	0	0	0	1,987	-15
16	1506.02	17,684	-1,106	1,601	0	0	0	2,710	3
17	1506.43	17,836	152	124	1	0	1	0	28
18	1507.80	18,347	511	617	0	0	0	0	-106
19	1509.08	18,832	485	332	0	0	0	0	153
20	1509.95	19,165	333	350	0	0	0	0	-17
21	1510.33	19,311	146	176	0	0	0	0	-30
22	1506.89	18,007	-1,304	206	0	0	0	1,482	-28
23	1505.25	17,401	-606	1,206	0	0	0	1,812	0
24	1507.22	18,130	729	935	0	0	0	206	0
25	1508.17	18,487	357	343	1	0	1	0	14
26	1510.71	19,458	971	968	0	0	0	0	3
27	1514.45	20,938	1,480	1,474	0	0	0	0	6
28	1514.08	20,789	-149	1,272	0	0	0	1,423	2
29	1508.62	18,657	-2,132	1,599	0	0	0	3,722	-9
Total			208	24,724	6	20	6	24,579	83

1/ Values supplied by LADWP, not verified by DWR.

Table 26. Elderberry Forebay

Daily Operation
(in acre-feet except as noted)

Capacity: 32,476 ac-ft

March 2012

Date	Water Surface Elevation (in feet)	Storage	Storage Change	Inflow		Outflow			Computed Losses (-) And Gains (+)
				Castaic Powerplant Generation 1/	Natural	Castaic Powerplant Pumpback 1/	To Castaic Lake		
							Natural	Project 1/	
Feb 29	1508.62	18,657							
1	1506.43	17,836	-821	1,097	0	0	0	1,904	-14
2	1507.25	18,141	305	317	0	0	0	0	-12
3	1507.62	18,280	139	164	0	0	0	0	-25
4	1508.39	18,570	290	248	0	0	0	0	42
5	1510.00	19,184	614	608	0	0	0	0	6
6	1511.81	19,887	703	719	0	0	0	0	-16
7	1508.10	18,460	-1,427	508	0	0	0	1,919	-16
8	1506.98	18,040	-420	748	0	0	0	1,163	-5
9	1507.25	18,141	101	132	0	0	0	0	-31
10	1507.80	18,347	206	164	0	0	0	0	42
11	1508.66	18,672	325	390	0	0	0	0	-65
12	1507.99	18,419	-253	1,406	0	0	0	1,691	32
13	1507.11	18,089	-330	1,841	0	0	0	2,161	-10
14	1508.25	18,517	428	2,913	1	0	1	2,438	-47
15	1507.85	18,366	-151	2,436	1	25	1	2,562	0
16	1508.18	18,491	125	2,766	1	0	1	2,641	0
17	1508.52	18,619	128	1,683	3	10	3	1,567	22
18	1511.59	19,801	1,182	1,042	3	0	3	0	140
19	1512.93	20,329	528	2,709	2	0	2	2,164	-17
20	1508.44	18,589	-1,740	1,743	2	0	2	3,496	13
21	1508.32	18,543	-46	2,450	1	0	1	2,543	47
22	1506.65	17,918	-625	1,713	1	0	1	2,272	-66
23	1504.98	17,302	-616	1,061	1	0	1	1,679	2
24	1504.51	17,131	-171	1,182	1	0	1	1,353	0
25	1506.63	17,910	779	2,235	5	0	5	1,490	34
26	1506.28	17,780	-130	1,759	13	0	13	1,840	-49
27	1504.35	17,073	-707	821	6	0	6	1,560	32
28	1506.27	17,777	704	2,203	5	0	5	1,494	-5
29	1506.09	17,710	-67	1,962	4	0	4	2,024	-5
30	1505.49	17,489	-221	809	4	0	4	1,021	-9
31	1506.02	17,684	195	188	4	0	4	0	7
Total			-973	40,017	58	35	58	40,982	27

1/ Values supplied by LADWP, not verified by DWR.

Table 26. Elderberry Forebay

Daily Operation
(in acre-feet except as noted)

Capacity: 32,476 ac-ft

April 2012

Date	Water Surface Elevation (in feet)	Storage	Storage Change	Inflow		Outflow			Computed Losses (-) And Gains (+)
				Castaic Powerplant Generation 1/	Natural	Castaic Powerplant Pumpback 1/	To Castaic Lake		
							Natural	Project 1/	
Mar 31	1506.02	17,684							
1	1508.17	18,487	803	822	3	0	3	0	-19
2	1509.16	18,862	376	1,800	2	0	2	1,410	-14
3	1506.78	17,966	-897	1,615	2	0	2	2,483	-29
4	1505.71	17,570	-396	1,363	2	0	2	1,750	-9
5	1507.07	18,074	504	2,270	2	0	2	1,733	-33
6	1512.20	20,041	1,967	2,627	2	0	2	694	34
7	1515.16	21,225	1,185	1,199	2	0	2	0	-14
8	1515.31	21,286	61	126	2	0	2	0	-65
9	1514.08	20,789	-498	1,975	2	0	2	2,469	-4
10	1509.30	18,916	-1,873	2,035	2	0	2	3,932	24
11	1507.73	18,321	-595	2,075	5	0	5	2,641	-29
12	1511.58	19,797	1,476	2,882	4	0	4	1,384	-22
13	1513.42	20,524	727	713	35	0	35	0	14
14	1513.55	20,573	49	210	31	0	31	0	-161
15	1514.32	20,885	312	150	13	0	13	0	162
16	1513.46	20,540	-345	947	10	0	10	1,212	-80
17	1510.00	19,184	-1,356	2,513	7	0	7	3,912	43
18	1506.37	17,814	-1,371	1,181	6	0	6	2,655	103
19	1509.21	18,882	1,068	3,801	4	0	4	2,704	-29
20	1508.70	18,687	-194	2,152	3	0	3	2,270	-76
21	1509.25	18,897	209	276	3	0	3	0	-67
22	1509.54	19,008	111	127	2	0	2	0	-16
23	1513.17	20,425	1,417	3,845	2	0	2	2,416	-12
24	1511.37	19,715	-709	3,201	3	0	3	3,970	60
25	1511.04	19,587	-129	3,522	2	0	2	3,625	-26
26	1507.03	18,059	-1,528	1,668	3	0	3	3,208	13
27	1510.29	19,296	1,237	4,195	3	0	3	2,909	-49
28	1510.46	19,362	66	3,226	3	0	3	3,205	45
29	1510.82	19,501	139	3,172	3	0	3	3,037	4
30	1511.67	19,832	331	3,458	2	0	2	3,149	22
Total			2,148	59,146	165	0	165	56,768	-230

1/ Values supplied by LADWP, not verified by DWR.

Table 26. Elderberry Forebay

Daily Operation
(in acre-feet except as noted)

Capacity: 32,476 ac-ft

May 2012

Date	Water Surface Elevation (in feet)	Storage	Storage Change	Inflow		Outflow			Computed Losses (-) And Gains (+)
				Castaic Powerplant Generation 1/	Natural	Castaic Powerplant Pumpback 1/	To Castaic Lake		
							Natural	Project 1/	
Apr 30	1511.67	19,832							
1	1509.23	18,889	-943	2,081	2	0	2	3,008	-16
2	1510.05	19,203	314	2,955	2	0	2	2,522	-119
3	1510.44	19,354	151	2,770	2	0	2	2,702	83
4	1507.56	18,257	-1,097	1,377	2	0	2	2,447	-27
5	1506.81	17,977	-280	1,679	1	0	1	1,857	-102
6	1510.24	19,277	1,300	2,240	1	0	1	1,027	87
7	1514.62	21,006	1,729	3,252	0	0	0	1,570	47
8	1511.76	19,868	-1,138	2,158	0	0	0	3,256	-40
9	1512.01	19,966	98	2,574	0	0	0	2,516	40
10	1512.91	20,321	355	3,623	0	400	0	2,870	2
11	1511.63	19,817	-504	2,546	0	228	0	2,795	-27
12	1507.56	18,257	-1,560	510	0	3	0	2,084	17
13	1508.75	18,706	449	1,935	0	0	0	1,463	-23
14	1513.77	20,664	1,958	4,343	0	146	0	2,254	15
15	1513.19	20,433	-231	2,668	0	0	0	2,874	-25
16	1515.51	21,368	935	3,453	0	0	0	2,612	94
17	1513.99	20,752	-616	2,413	0	0	0	2,992	-37
18	1513.77	20,664	-88	2,543	0	0	0	2,623	-8
19	1512.45	20,139	-525	1,980	0	0	0	2,528	23
20	1513.96	20,740	601	1,411	0	0	0	760	-50
21	1515.62	21,413	673	3,508	0	0	0	2,839	4
22	1516.34	21,708	295	3,203	0	0	0	2,933	25
23	1517.37	22,133	425	3,529	0	0	0	3,041	-63
24	1512.49	20,155	-1,978	1,002	0	98	0	2,882	0
25	1514.31	20,881	726	3,377	0	418	0	2,234	1
26	1511.94	19,938	-943	1,224	0	0	0	2,167	0
27	1513.32	20,484	546	2,081	0	0	0	1,514	-21
28	1518.96	22,799	2,315	2,183	0	0	0	0	132
29	1516.44	21,749	-1,050	591	0	0	0	1,608	-33
30	1512.56	20,183	-1,566	1,218	0	0	0	2,843	59
31	1513.22	20,445	262	2,493	0	0	0	2,195	-36
Total			613	72,920	10	1,293	10	71,016	2

1/ Values supplied by LADWP, not verified by DWR.

Table 26. Elderberry Forebay

Daily Operation
(in acre-feet except as noted)

Capacity: 32,476 ac-ft

June 2012

Date	Water Surface Elevation (in feet)	Storage	Storage Change	Inflow		Outflow			Computed Losses (-) And Gains (+)
				Castaic Powerplant Generation 1/	Natural	Castaic Powerplant Pumpback 1/	To Castaic Lake		
							Natural	Project 1/	
May 31	1513.22	20,445							
1	1517.60	22,229	1,784	4,662	0	95	0	2,797	14
2	1511.14	19,625	-2,604	139	0	0	0	2,755	12
3	1509.73	19,080	-545	964	0	0	0	1,479	-30
4	1512.00	19,962	882	2,463	0	0	0	1,629	48
5	1513.02	20,365	403	2,630	0	0	0	2,199	-28
6	1512.67	20,226	-139	2,074	0	0	0	2,209	-4
7	1513.55	20,576	350	2,481	0	0	0	2,151	20
8	1515.93	21,539	963	3,399	0	0	0	2,422	-14
9	1510.57	19,404	-2,135	199	0	0	0	2,386	52
10	1509.76	19,092	-312	278	0	0	0	516	-74
11	1513.94	20,732	1,640	1,697	0	0	0	0	-57
12	1514.82	21,087	355	1,878	0	0	0	1,542	19
13	1511.50	19,766	-1,321	1,740	0	462	0	2,586	-13
14	1513.24	20,449	683	2,554	0	0	0	2,217	346
15	1510.49	19,373	-1,076	1,421	0	0	0	2,182	-315
16	1510.22	19,269	-104	554	0	0	0	627	-31
17	1512.66	20,222	953	1,040	0	0	0	0	-87
18	1514.69	21,035	813	1,545	0	0	0	766	34
19	1516.08	21,601	566	3,774	0	0	0	3,209	1
20	1510.92	19,540	-2,061	889	0	0	0	2,938	-12
21	1509.82	19,115	-425	1,661	0	0	0	2,036	-50
22	1510.48	19,369	254	1,767	0	0	0	1,512	-1
23	1510.67	19,443	74	105	0	0	0	0	-31
24	1511.01	19,575	132	121	0	0	0	0	11
25	1515.60	21,405	1,830	2,239	0	0	0	412	3
26	1512.64	20,214	-1,191	2,280	0	76	0	3,401	6
27	1509.40	18,954	-1,260	2,010	0	830	0	2,419	-21
28	1510.90	19,532	578	3,174	0	763	0	1,849	16
29	1510.31	19,304	-228	1,984	0	814	0	1,388	-10
30	1510.99	19,567	263	281	0	0	0	0	-18
Total			-878	52,003	0	3,040	0	49,627	-214

1/ Values supplied by LADWP, not verified by DWR.

Table 26. Elderberry Forebay

Daily Operation
(in acre-feet except as noted)

Capacity: 32,476 ac-ft

July 2012

Date	Water Surface Elevation (in feet)	Storage	Storage Change	Inflow		Outflow			Computed Losses (-) And Gains (+)
				Castaic Powerplant Generation 1/	Natural	Castaic Powerplant Pumpback 1/	To Castaic Lake		
							Natural	Project 1/	
Jun 30	1510.99	19,567							
1	1511.57	19,793	226	887	0	653	0	0	-8
2	1518.00	22,396	2,603	2,608	0	0	0	0	-5
3	1523.81	24,890	2,494	3,062	0	0	0	568	0
4	1514.71	21,043	-3,847	1,665	0	929	0	4,635	52
5	1509.74	19,084	-1,959	1,392	0	2	0	3,345	-4
6	1508.41	18,578	-506	1,025	0	0	0	1,512	-19
7	1511.01	19,575	997	998	0	0	0	0	-1
8	1509.43	18,966	-609	643	0	1,223	0	0	-29
9	1514.21	20,841	1,875	2,540	0	680	0	0	15
10	1518.79	22,728	1,887	2,638	0	0	0	763	12
11	1511.72	19,852	-2,876	1,300	0	0	0	4,105	-71
12	1509.67	19,057	-795	2,487	0	0	0	3,303	21
13	1511.56	19,789	732	2,717	0	0	0	1,612	-373
14	1511.90	19,923	134	140	0	0	0	293	287
15	1512.16	20,025	102	130	0	0	0	0	-28
16	1513.96	20,740	716	653	0	0	0	0	63
17	1516.41	21,736	996	1,678	0	0	0	723	41
18	1510.85	19,513	-2,224	2,176	0	0	0	4,320	-80
19	1512.72	20,246	733	4,096	0	0	0	3,363	0
20	1507.14	18,100	-2,146	457	0	721	0	1,882	0
21	1510.88	19,524	1,424	1,458	0	0	0	0	-34
22	1511.37	19,715	191	131	0	0	0	0	60
23	1514.65	21,018	1,303	2,021	0	726	0	0	8
24	1515.66	21,429	411	1,708	0	0	0	1,351	54
25	1509.43	18,966	-2,463	1,576	0	0	0	4,004	-35
26	1509.58	19,023	57	3,647	0	849	0	2,725	-16
27	1508.06	18,445	-578	2,104	0	0	0	2,705	23
28	1506.79	17,970	-475	1,240	0	0	0	1,688	-27
29	1510.58	19,408	1,438	1,500	0	0	0	0	-62
30	1511.30	19,688	280	2,413	0	0	0	2,133	0
31	1510.46	19,362	-326	3,099	0	0	0	3,426	1
Total			-205	54,189	0	5,783	0	48,456	-155

1/ Values supplied by LADWP, not verified by DWR.

Table 26. Elderberry Forebay

Daily Operation
(in acre-feet except as noted)

Capacity: 32,476 ac-ft

August 2012

Date	Water Surface Elevation (in feet)	Storage	Storage Change	Inflow		Outflow			Computed Losses (-) And Gains (+)
				Castaic Powerplant Generation 1/	Natural	Castaic Powerplant Pumpback 1/	To Castaic Lake		
							Natural	Project 1/	
Jul 31	1510.46	19,362							
1	1508.73	18,699	-663	2,530	0	0	0	3,192	-1
2	1508.26	18,521	-178	2,584	0	0	0	2,812	50
3	1507.88	18,378	-143	2,436	0	0	0	2,602	23
4	1505.88	17,633	-745	1,202	0	0	0	1,894	-53
5	1508.96	18,786	1,153	1,166	0	0	0	0	-13
6	1510.55	19,396	610	2,884	0	0	0	2,267	-7
7	1509.65	19,050	-346	3,328	0	908	0	2,759	-7
8	1509.21	18,882	-168	3,332	0	1,019	0	2,515	34
9	1515.20	21,242	2,360	3,724	0	460	0	895	-9
10	1518.61	22,652	1,410	3,111	0	968	0	735	2
11	1513.19	20,433	-2,219	1,305	0	1,711	0	1,790	-23
12	1514.38	20,909	476	1,978	0	1,547	0	0	45
13	1515.35	21,303	394	3,733	0	3,302	0	0	-37
14	1511.79	19,879	-1,424	2,426	0	3,099	0	0	-751
15	1508.07	18,449	-1,430	2,420	0	1,125	0	2,679	-46
16	1507.77	18,336	-113	2,492	0	0	0	2,605	0
17	1511.92	19,931	1,595	2,569	0	0	0	975	1
18	1511.21	19,653	-278	1,238	0	1,639	0	0	123
19	1512.64	20,214	561	1,323	0	919	0	0	157
20	1510.18	19,254	-960	2,702	0	1,438	0	2,250	26
21	1507.33	18,171	-1,083	2,199	0	573	0	2,713	4
22	1508.17	18,487	316	2,876	0	0	0	2,593	33
23	1497.89	14,801	-3,686	2,598	0	0	0	6,250	-34
24	1500.09	15,559	758	1,036	0	0	0	265	-13
25	1495.82	14,103	-1,456	106	0	0	0	1,565	3
26	1500.78	15,800	1,697	1,767	0	0	0	0	-70
27	1507.95	18,404	2,604	2,633	0	0	0	0	-29
28	1512.23	20,052	1,648	2,468	0	0	0	819	-1
29	1510.05	19,203	-849	3,055	0	774	0	3,230	100
30	1507.49	18,231	-972	2,433	0	978	0	2,367	-60
31	1505.64	17,544	-687	2,561	0	0	0	3,226	-22
Total			-1,818	72,215	0	20,460	0	52,998	-575

1/ Values supplied by LADWP, not verified by DWR.

Table 26. Elderberry Forebay

Daily Operation
(in acre-feet except as noted)

Capacity: 32,476 ac-ft

September 2012

Date	Water Surface Elevation (in feet)	Storage	Storage Change	Inflow		Outflow			Computed Losses (-) And Gains (+)
				Castaic Powerplant Generation 1/	Natural	Castaic Powerplant Pumpback 1/	To Castaic Lake		
							Natural	Project 1/	
Aug 31	1505.64	17,544							
1	1505.81	17,607	63	147	0	0	0	0	-84
2	1509.80	19,107	1,500	1,451	0	0	0	0	49
3	1515.20	21,242	2,135	2,142	0	0	0	0	-7
4	1514.85	21,099	-143	2,701	0	0	0	2,851	7
5	1507.38	18,190	-2,909	784	0	0	0	3,665	-28
6	1510.37	19,327	1,137	3,726	0	0	0	2,672	83
7	1509.91	19,150	-177	3,072	0	0	0	3,229	-20
8	1508.35	18,555	-595	1,035	0	0	0	1,583	-47
9	1512.67	20,226	1,671	1,637	0	25	0	0	59
10	1512.20	20,041	-185	2,362	0	1,222	0	1,314	-11
11	1508.88	18,756	-1,285	2,162	0	0	0	3,422	-25
12	1510.31	19,304	548	3,543	0	0	0	3,000	5
13	1510.75	19,474	170	3,426	0	0	0	3,255	-1
14	1510.86	19,517	43	2,550	0	0	0	2,507	0
15	1515.70	21,445	1,928	2,012	0	0	0	0	-84
16	1516.50	21,773	328	286	0	65	0	0	107
17	1515.51	21,368	-405	1,991	0	1,256	0	1,177	37
18	1510.73	19,466	-1,902	2,216	0	0	0	4,159	41
19	1508.96	18,786	-680	850	0	0	0	1,459	-71
20	1510.40	19,338	552	590	0	0	0	0	-38
21	1510.93	19,544	206	989	0	810	0	0	27
22	1511.45	19,746	202	220	0	0	0	0	-18
23	1508.57	18,638	-1,108	545	0	1,600	0	0	-53
24	1512.56	20,183	1,545	4,074	0	819	0	1,755	45
25	1514.40	20,917	734	3,311	0	0	0	2,554	-23
26	1516.79	21,893	976	2,143	0	0	0	1,208	41
27	1513.19	20,433	-1,460	2,752	0	0	0	4,190	-22
28	1509.32	18,924	-1,509	2,113	0	0	0	3,593	-29
29	1508.39	18,570	-354	174	0	0	0	517	-11
30	1508.74	18,703	133	142	0	0	0	0	-9
Total			1,159	55,146	0	5,797	0	48,110	-80

1/ Values supplied by LADWP, not verified by DWR.

Table 26. Elderberry Forebay

Daily Operation
(in acre-feet except as noted)

Capacity: 32,476 ac-ft

October 2012

Date	Water Surface Elevation (in feet)	Storage	Storage Change	Inflow		Outflow			Computed Losses (-) And Gains (+)
				Castaic Powerplant Generation 1/	Natural	Castaic Powerplant Pumpback 1/	To Castaic Lake		
							Natural	Project 1/	
Sep 30	1508.74	18,703							
1	1511.10	19,610	907	1,588	0	699	0	0	18
2	1510.79	19,489	-121	917	0	910	0	0	-128
3	1510.16	19,246	-243	741	0	1,055	0	0	71
4	1512.66	20,222	976	1,784	0	0	0	910	102
5	1509.60	19,031	-1,191	1,444	0	0	0	2,544	-91
6	1509.95	19,165	134	147	0	0	0	0	-13
7	1511.85	19,903	738	788	0	0	0	0	-50
8	1515.66	21,429	1,526	2,183	0	652	0	0	-5
9	1513.37	20,504	-925	2,112	0	1,173	0	1,891	27
10	1506.76	17,958	-2,546	1,125	0	0	0	3,611	-60
11	1506.15	17,732	-226	1,885	0	0	0	2,135	24
12	1505.90	17,640	-92	1,877	0	0	0	1,970	1
13	1507.64	18,287	647	1,148	0	0	0	499	-2
14	1509.95	19,165	878	871	0	0	0	0	7
15	1514.80	21,079	1,914	1,909	0	0	0	0	5
16	1516.21	21,654	575	1,743	0	1,192	0	0	24
17	1514.51	20,962	-692	1,562	0	1,110	0	1,209	65
18	1509.87	19,134	-1,828	2,073	0	0	0	3,885	-16
19	1509.27	18,904	-230	218	0	0	0	416	-32
20	1509.40	18,954	50	47	0	0	0	0	3
21	1510.95	19,552	598	677	0	0	0	0	-79
22	1511.86	19,907	355	2,879	0	0	0	2,525	1
23	1508.80	18,725	-1,182	2,980	0	956	0	3,204	-2
24	1509.49	18,989	264	3,303	0	0	0	3,056	17
25	1510.37	19,327	338	3,551	0	0	0	3,237	24
26	1510.27	19,288	-39	2,923	0	0	0	2,919	-43
27	1511.89	19,919	631	672	0	0	0	0	-41
28	1512.56	20,183	264	217	0	0	0	0	47
29	1515.68	21,437	1,254	4,082	0	0	0	2,866	38
30	1518.04	22,413	976	5,390	0	0	0	4,400	-14
31	1516.76	21,881	-532	3,925	0	0	0	4,563	106
Total			3,178	56,761	0	7,747	0	45,840	4

1/ Values supplied by LADWP, not verified by DWR.

Table 26. Elderberry Forebay

Daily Operation
(in acre-feet except as noted)

Capacity: 32,476 ac-ft

November 2012

Date	Water Surface Elevation (in feet)	Storage	Storage Change	Inflow		Outflow			Computed Losses (-) And Gains (+)
				Castaic Powerplant Generation 1/	Natural	Castaic Powerplant Pumpback 1/	To Castaic Lake		
							Natural	Project 1/	
Oct 31	1516.76	21,881							
1	1514.58	20,990	-891	3,624	0	0	0	4,390	-125
2	1510.33	19,311	-1,679	2,260	0	0	0	3,984	45
3	1507.82	18,355	-956	121	0	0	0	1,030	-47
4	1508.52	18,619	264	318	0	0	0	0	-54
5	1511.26	19,672	1,053	3,798	0	349	0	2,435	39
6	1514.35	20,894	1,222	4,303	0	0	0	3,695	614
7	1512.04	19,978	-916	3,791	0	0	0	4,037	-670
8	1511.16	19,633	-345	3,988	0	724	0	3,607	-2
9	1511.67	19,832	199	3,838	0	0	0	3,639	0
10	1512.42	20,127	295	4,153	0	0	0	3,858	0
11	1512.67	20,226	99	123	0	0	0	0	-24
12	1513.04	20,373	147	188	0	0	0	0	-41
13	1517.66	22,254	1,881	1,761	0	0	0	0	120
14	1513.70	20,636	-1,618	301	0	0	0	1,943	24
15	1508.79	18,722	-1,914	1,676	0	0	0	3,580	-10
16	1506.21	17,754	-968	434	0	0	0	1,406	4
17	1507.53	18,246	492	451	0	0	0	0	41
18	1511.72	19,852	1,606	1,639	0	0	0	0	-33
19	1515.23	21,254	1,402	4,089	0	0	0	2,687	0
20	1512.60	20,199	-1,055	3,136	0	0	0	4,191	0
21	1510.94	19,548	-651	3,278	0	0	0	3,928	-1
22	1507.97	18,411	-1,137	2,276	0	0	0	3,414	1
23	1509.56	19,015	604	3,524	0	0	0	2,976	56
24	1506.21	17,754	-1,261	1,253	0	0	0	2,473	-41
25	1505.57	17,519	-235	653	0	0	0	881	-7
26	1507.23	18,134	615	1,533	0	0	0	920	2
27	1512.88	20,309	2,175	5,721	0	0	0	3,558	12
28	1514.62	21,006	697	4,663	0	0	0	3,972	6
29	1517.34	22,121	1,115	5,342	0	0	0	4,231	4
30	1512.89	20,313	-1,808	2,630	0	0	0	4,440	2
Total			-1,568	74,865	0	1,073	0	75,275	-85

1/ Values supplied by LADWP, not verified by DWR.

Table 26. Elderberry Forebay

Daily Operation
(in acre-feet except as noted)

Capacity: 32,476 ac-ft

December 2012

Date	Water Surface Elevation (in feet)	Storage	Storage Change	Inflow		Outflow			Computed Losses (-) And Gains (+)
				Castaic Powerplant Generation 1/	Natural	Castaic Powerplant Pumpback 1/	To Castaic Lake		
							Natural	Project 1/	
Nov 30	1512.89	20,313							
1	1505.15	17,364	-2,949	1,719	0	0	0	4,644	-24
2	1517.22	22,071	4,707	4,707	0	0	0	0	0
3	1522.91	24,496	2,425	5,334	0	0	0	2,954	45
4	1519.98	23,232	-1,264	3,788	0	0	0	5,055	3
5	1517.22	22,071	-1,161	3,627	0	0	0	4,719	-69
6	1514.33	20,889	-1,182	3,248	0	0	0	4,431	1
7	1511.91	19,927	-962	3,116	0	0	0	4,079	1
8	1508.41	18,578	-1,349	1,871	0	0	0	3,219	-1
9	1517.16	22,046	3,468	3,882	0	0	0	0	-414
10	1519.40	22,986	940	1,011	0	0	0	0	-71
11	1518.06	22,421	-565	1,300	0	0	0	2,007	142
12	1510.64	19,431	-2,990	1,326	0	0	0	4,193	-123
13	1506.34	17,803	-1,628	1,434	0	124	0	2,949	11
14	1509.16	18,862	1,059	3,479	0	0	0	2,419	-1
15	1509.30	18,916	54	722	0	0	0	669	1
16	1509.41	18,958	42	125	0	0	0	0	-83
17	1516.97	21,968	3,010	5,685	0	0	0	2,258	-417
18	1511.41	19,731	-2,237	2,033	0	0	0	4,271	1
19	1508.57	18,638	-1,093	2,135	0	0	0	3,261	33
20	1509.19	18,874	236	2,639	0	0	0	2,452	49
21	1511.28	19,680	806	1,249	0	0	0	0	-443
22	1511.79	19,879	199	223	0	0	0	0	-24
23	1512.22	20,049	170	131	0	0	0	0	39
24	1512.66	20,222	173	182	0	0	0	0	-9
25	1512.88	20,309	87	111	0	0	0	0	-24
26	1513.44	20,532	223	244	0	0	0	0	-21
27	1514.36	20,901	369	1,494	0	0	0	1,207	82
28	1511.14	19,625	-1,276	435	0	0	0	1,613	-98
29	1512.27	20,068	443	446	0	0	0	0	-3
30	1512.71	20,242	174	163	0	0	0	0	11
31	1512.93	20,329	87	123	0	0	0	0	-36
Total			16	57,982	0	124	0	56,400	-1,442

1/ Values supplied by LADWP, not verified by DWR.

Table 26. Elderberry Forebay

Daily Operation

(in acre-feet except as noted)

January 2013

Capacity: 32,476 ac-ft

Date	Water Surface Elevation (in feet)	Storage	Storage Change	Inflow		Outflow			Computed Losses (-) And Gains (+)
				Castaic Powerplant Generation 1/	Natural	Castaic Powerplant Pumpback 1/	To Castaic Lake		
							Natural	Project 1/	
Dec 31	1512.93	20,329							
1	1514.03	20,769	440	443	0	0	0	0	-3
2	1510.92	19,540	-1,229	670	0	0	0	1,919	20
3	1507.91	18,389	-1,151	455	0	0	0	1,572	-34
4	1510.24	19,277	888	828	0	0	0	0	60
5	1510.42	19,346	69	143	0	0	0	0	-74
6	1510.86	19,517	171	151	0	0	0	0	20
7	1512.56	20,183	666	686	0	0	0	0	-20
8	1513.81	20,680	497	514	0	0	0	0	-17
9	1510.93	19,544	-1,136	486	0	0	0	1,656	34
10	1508.99	18,798	-746	696	0	0	0	1,410	-32
11	1509.27	18,904	106	131	0	0	0	0	-25
12	1509.93	19,157	253	255	0	0	0	0	-2
13	1510.81	19,497	340	323	0	0	0	0	17
14	1514.32	20,885	1,388	1,417	0	0	0	0	-29
15	1512.77	20,266	-619	1,140	0	0	0	1,786	27
16	1507.51	18,239	-2,027	1,221	0	0	0	3,249	1
17	1505.38	17,449	-790	1,141	0	0	0	1,897	-34
18	1507.93	18,396	947	1,093	0	0	0	199	53
19	1508.59	18,646	250	313	0	0	0	0	-63
20	1509.12	18,847	201	204	0	0	0	0	-3
21	1512.56	20,183	1,336	1,327	0	0	0	0	9
22	1510.88	19,524	-659	1,277	0	0	0	1,978	42
23	1509.63	19,042	-482	2,829	0	0	0	3,387	76
24	1507.73	18,321	-721	2,192	0	0	0	2,889	-24
25	1510.29	19,296	975	1,770	0	0	0	741	-54
26	1510.46	19,362	66	82	0	0	0	0	-16
27	1510.64	19,431	69	32	0	0	0	0	37
28	1517.23	22,075	2,644	2,696	0	0	0	0	-52
29	1517.45	22,167	92	2,476	0	0	0	2,426	42
30	1511.99	19,958	-2,209	2,183	0	0	0	4,344	-48
31	1506.43	17,836	-2,122	927	0	0	0	3,048	-1
Total			-2,493	30,101	0	0	0	32,501	-93

1/ Values supplied by LADWP, not verified by DWR.

Table 26. Elderberry Forebay

Daily Operation

(in acre-feet except as noted)

February 2013

Capacity: 32,476 ac-ft

Date	Water Surface Elevation (in feet)	Storage	Storage Change	Inflow		Outflow			Computed Losses (-) And Gains (+)
				Castaic Powerplant Generation 1/	Natural	Castaic Powerplant Pumpback 1/	To Castaic Lake		
							Natural	Project 1/	
Jan 31	1506.43	17,836							
1	1508.79	18,722	886	2,035	0	0	0	1,148	-1
2	1511.41	19,731	1,009	991	0	0	0	0	18
3	1513.15	20,417	686	684	0	0	0	0	2
4	1519.54	23,045	2,628	2,699	0	0	0	0	-71
5	1517.88	22,346	-699	1,633	0	71	0	2,365	104
6	1510.73	19,466	-2,880	1,684	0	0	0	4,430	-134
7	1506.32	17,794	-1,672	1,231	0	0	0	2,903	0
8	1505.93	17,651	-143	1,542	0	0	0	1,702	17
9	1511.43	19,739	2,088	2,098	0	0	0	0	-10
10	1515.19	21,238	1,499	1,553	0	0	0	0	-54
11	1518.94	22,791	1,553	1,406	0	0	0	0	147
12	1516.05	21,589	-1,202	729	0	0	0	1,933	2
13	1507.91	18,389	-3,200	758	0	0	0	3,987	29
14	1507.78	18,340	-49	1,281	0	0	0	1,349	19
15	1510.51	19,381	1,041	1,104	0	0	0	0	-63
16	1510.73	19,466	85	105	0	0	0	0	-20
17	1511.17	19,637	171	155	0	0	0	0	16
18	1514.25	20,857	1,220	1,176	0	0	0	0	44
19	1513.70	20,636	-221	1,608	0	0	0	1,907	78
20	1508.19	18,494	-2,142	1,441	0	0	0	3,583	0
21	1505.77	17,592	-902	1,357	0	0	0	2,256	-3
22	1508.59	18,646	1,054	1,392	0	0	0	284	-54
23	1509.49	18,989	343	347	0	0	0	0	-4
24	1509.84	19,123	134	177	0	0	0	0	-43
25	1513.32	20,484	1,361	1,356	0	0	0	0	5
26	1513.61	20,600	116	2,037	0	0	0	1,934	13
27	1509.02	18,809	-1,791	2,036	0	0	0	3,813	-14
28	1507.14	18,101	-708	1,809	0	0	0	2,519	2
Total			265	36,424	0	71	0	36,113	25

1/ Values supplied by LADWP, not verified by DWR.

Table 26. Elderberry Forebay

Daily Operation

(in acre-feet except as noted)

Capacity: 32,476 ac-ft

March 2013

Date	Water Surface Elevation (in feet)	Storage	Storage Change	Inflow		Outflow			Computed Losses (-) And Gains (+)
				Castaic Powerplant Generation 1/	Natural	Castaic Powerplant Pumpback 1/	To Castaic Lake		
							Natural	Project 1/	
Feb 28	1507.14	18,101							
1	1508.16	18,483	382	1,480	0	0	0	1,098	0
2	1508.67	18,676	193	188	0	7	0	0	12
3	1509.65	19,050	374	407	0	0	0	0	-33
4	1517.05	22,001	2,951	2,925	0	0	0	0	26
5	1516.59	21,811	-190	1,650	0	0	0	1,964	124
6	1509.21	18,882	-2,929	1,209	0	0	0	4,043	-95
7	1507.18	18,115	-767	1,832	0	0	0	2,553	-46
8	1506.01	17,681	-434	565	0	0	0	1,053	54
9	1506.19	17,747	66	118	0	0	0	0	-52
10	1509.53	19,004	1,257	1,267	0	0	0	0	-10
11	1510.59	19,412	408	2,489	0	0	0	2,080	-1
12	1507.94	18,400	-1,012	2,180	0	0	0	3,193	1
13	1506.14	17,729	-671	1,684	0	0	0	2,389	34
14	1506.15	17,732	3	1,920	0	0	0	1,913	-4
15	1506.67	17,925	193	2,154	0	0	0	1,964	3
16	1508.30	18,536	611	1,264	0	0	0	601	-52
17	1511.21	19,653	1,117	1,130	0	0	0	0	-13
18	1511.30	19,688	35	1,873	0	0	0	1,830	-8
19	1509.07	18,828	-860	2,666	0	0	0	3,525	-1
20	1509.14	18,855	27	3,011	0	0	0	3,087	103
21	1507.42	18,205	-650	2,059	0	0	0	2,700	-9
22	1507.78	18,340	135	2,728	0	0	0	2,489	-104
23	1507.18	18,115	-225	199	0	0	0	445	21
24	1509.95	19,165	1,050	1,076	0	0	0	0	-26
25	1512.29	20,076	911	2,947	0	0	0	2,086	50
26	1510.16	19,246	-830	2,923	0	0	0	3,722	-31
27	1509.45	18,973	-273	3,072	0	0	0	3,316	-29
28	1509.11	18,843	-130	3,112	0	0	0	3,241	-1
29	1509.34	18,931	88	2,752	0	0	0	2,665	1
30	1510.13	19,234	303	225	0	0	0	0	78
31	1512.36	20,104	870	831	0	0	0	0	39
Total			2,003	53,936	0	7	0	51,957	31

1/ Values supplied by LADWP, not verified by DWR.

Table 26. Elderberry Forebay

Daily Operation

(in acre-feet except as noted)

Capacity: 32,476 ac-ft

April 2013

Date	Water Surface Elevation (in feet)	Storage	Storage Change	Inflow		Outflow			Computed Losses (-) And Gains (+)
				Castaic Powerplant Generation 1/	Natural	Castaic Powerplant Pumpback 1/	To Castaic Lake		
							Natural	Project 1/	
Mar 31	1512.36	20,104							
1	1514.17	20,825	721	2,791	0	0	0	2,103	33
2	1512.33	20,092	-733	3,438	0	0	0	4,142	-29
3	1510.64	19,431	-661	3,028	0	0	0	3,746	57
4	1508.39	18,570	-861	2,135	0	0	0	2,957	-39
5	1508.94	18,779	209	2,963	0	0	0	2,735	-19
6	1506.14	17,729	-1,050	555	0	0	0	1,584	-21
7	1510.85	19,513	1,784	1,779	0	0	0	0	5
8	1514.59	20,994	1,481	3,593	0	0	0	2,112	0
9	1513.90	20,716	-278	3,719	0	0	0	3,999	2
10	1511.74	19,860	-856	2,936	0	0	0	3,818	26
11	1512.05	19,982	122	3,655	0	0	0	3,523	-10
12	1511.70	19,844	-138	2,985	0	0	0	3,285	162
13	1509.71	19,073	-771	177	0	0	0	796	-152
14	1510.75	19,474	401	412	0	0	0	0	-11
15	1514.14	20,813	1,339	1,391	0	0	0	0	-52
16	1515.48	21,356	543	2,506	0	0	0	1,970	7
17	1512.53	20,171	-1,185	2,804	0	0	0	3,967	-22
18	1506.21	17,754	-2,417	439	0	0	0	2,889	33
19	1509.14	18,855	1,101	2,178	0	0	0	1,058	-19
20	1509.91	19,150	295	379	0	0	0	0	-84
21	1510.68	19,447	297	276	0	0	0	0	21
22	1517.80	22,313	2,866	2,885	0	0	0	0	-19
23	1516.34	21,708	-605	2,216	0	0	0	2,858	37
24	1511.07	19,598	-2,110	2,247	0	0	0	4,238	-119
25	1504.89	17,269	-2,329	799	0	0	0	3,128	0
26	1512.91	20,321	3,052	3,184	0	0	0	132	0
27	1513.25	20,457	136	157	0	0	0	0	-21
28	1513.68	20,628	171	213	0	0	0	0	-42
29	1518.59	22,644	2,016	2,019	0	0	0	0	-3
30	1516.85	21,918	-726	144	0	0	0	0	-870
Total			1,814	58,003	0	0	0	55,040	-1,149

1/ Values supplied by LADWP, not verified by DWR.

Table 26. Elderberry Forebay

Daily Operation

(in acre-feet except as noted)

Capacity: 32,476 ac-ft

May 2013

Date	Water Surface Elevation (in feet)	Storage	Storage Change	Inflow		Outflow			Computed Losses (-) And Gains (+)
				Castaic Powerplant Generation 1/	Natural	Castaic Powerplant Pumpback 1/	To Castaic Lake		
							Natural	Project 1/	
Apr 30	1516.85	21,918							
1	1510.93	19,544	-2,374	2,230	0	6	0	4,583	-15
2	1506.87	17,999	-1,545	2,398	0	1,157	0	2,758	-28
3	1511.19	19,645	1,646	2,954	0	0	0	1,324	16
4	1510.09	19,219	-426	945	0	1,361	0	0	-10
5	1510.69	19,450	231	142	0	0	0	0	89
6	1519.16	22,884	3,434	3,572	0	0	0	0	-138
7	1520.09	23,279	395	2,937	0	1,182	0	1,361	1
8	1509.36	18,939	-4,340	1,089	0	1,208	0	4,289	68
9	1507.64	18,287	-652	2,839	0	0	0	3,474	-17
10	1506.81	17,977	-310	258	0	0	0	0	-568
11	1512.99	20,353	2,376	2,455	0	0	0	0	-79
12	1515.68	21,437	1,084	2,622	0	1,543	0	0	5
13	1518.50	22,606	1,169	2,603	0	1,526	0	0	92
14	1516.23	21,662	-944	1,637	0	1,394	0	1,224	37
15	1510.07	19,211	-2,451	1,825	0	80	0	4,355	159
16	1506.26	17,773	-1,438	1,763	0	818	0	2,210	-173
17	1508.50	18,612	839	802	0	0	0	0	37
18	1512.67	20,226	1,614	1,718	0	0	0	0	-104
19	1515.66	21,429	1,203	1,126	0	0	0	0	77
20	1515.77	21,474	45	2,144	0	0	0	2,152	53
21	1510.26	19,284	-2,190	2,716	0	907	0	3,991	-8
22	1507.93	18,396	-888	3,005	0	918	0	2,897	-78
23	1513.15	20,417	2,021	3,564	0	114	0	1,428	-1
24	1516.24	21,667	1,250	2,146	0	1,136	0	0	240
25	1516.56	21,798	131	145	0	15	0	0	1
26	1511.61	19,809	-1,989	105	0	1,217	0	1,041	164
27	1504.60	17,164	-2,645	117	0	0	0	2,683	-79
28	1507.58	18,265	1,101	3,256	0	0	0	2,059	-96
29	1508.70	18,687	422	2,975	0	0	0	2,590	37
30	1510.35	19,319	632	3,768	0	412	0	2,788	64
31	1512.53	20,171	852	1,975	0	1,061	0	0	-62
Total			-1,747	61,831	0	16,055	0	47,207	-316

1/ Values supplied by LADWP, not verified by DWR.

Table 26. Elderberry Forebay

Daily Operation

(in acre-feet except as noted)

Capacity: 32,476 ac-ft

June 2013

Date	Water Surface Elevation (in feet)	Storage	Storage Change	Inflow		Outflow			Computed Losses (-) And Gains (+)
				Castaic Powerplant Generation 1/	Natural	Castaic Powerplant Pumpback 1/	To Castaic Lake		
							Natural	Project 1/	
May 31	1512.53	20,171							
1	1513.11	20,401	230	2,150	0	1,969	0	0	49
2	1509.92	19,153	-1,248	815	0	2,033	0	0	-30
3	1519.50	23,028	3,875	3,940	0	0	0	0	-65
4	1519.46	23,011	-17	2,249	0	1,011	0	1,255	0
5	1512.05	19,982	-3,029	2,512	0	1,312	0	4,243	14
6	1506.21	17,754	-2,228	1,498	0	1,069	0	2,670	13
7	1510.93	19,544	1,790	2,571	0	0	0	700	-81
8	1511.81	19,887	343	356	0	0	0	0	-13
9	1512.47	20,147	260	299	0	0	0	0	-39
10	1515.62	21,413	1,266	2,069	0	0	0	813	10
11	1509.58	19,023	-2,390	2,687	0	1,337	0	3,726	-14
12	1505.48	17,485	-1,538	879	0	0	0	2,402	-15
13	1506.03	17,688	203	1,797	0	0	0	1,693	99
14	1506.79	17,970	282	1,577	0	0	0	1,242	-53
15	1507.86	18,370	400	429	0	0	0	0	-29
16	1512.64	20,214	1,844	1,889	0	0	0	0	-45
17	1517.62	22,238	2,024	2,119	0	51	0	0	-44
18	1512.82	20,286	-1,952	1,325	0	1,279	0	1,945	-53
19	1507.45	18,216	-2,070	1,257	0	0	0	3,396	69
20	1507.40	18,197	-19	2,561	0	0	0	2,523	-57
21	1510.53	19,389	1,192	2,510	0	0	0	1,373	55
22	1510.75	19,474	85	127	0	0	0	0	-42
23	1511.04	19,587	113	115	0	0	0	0	-2
24	1511.34	19,703	116	123	0	101	0	0	94
25	1507.42	18,205	-1,498	1,290	0	1,082	0	1,812	106
26	1508.28	18,528	323	2,914	0	0	0	2,509	-82
27	1509.41	18,958	430	3,193	0	11	0	2,755	3
28	1510.15	19,242	284	3,555	0	553	0	2,736	18
29	1513.77	20,664	1,422	3,190	0	1,230	0	526	-12
30	1512.02	19,970	-694	803	0	1,368	0	0	-129
Total			-201	52,799	0	14,406	0	38,319	-275

1/ Values supplied by LADWP, not verified by DWR.

Table 26. Elderberry Forebay

Daily Operation

(in acre-feet except as noted)

Capacity: 32,476 ac-ft

July 2013

Date	Water Surface Elevation (in feet)	Storage	Storage Change	Inflow		Outflow			Computed Losses (-) And Gains (+)
				Castaic Powerplant Generation 1/	Natural	Castaic Powerplant Pumpback 1/	To Castaic Lake		
							Natural	Project 1/	
Jun 30	1512.02	19,970							
1	1513.59	20,592	622	3,900	0	926	0	2,502	150
2	1514.57	20,986	394	4,494	0	0	0	4,100	0
3	1512.97	20,345	-641	4,844	0	2,200	0	3,847	562
4	1511.59	19,801	-544	4,414	0	1,550	0	3,435	27
5	1514.14	20,813	1,012	5,459	0	1,358	0	3,050	-39
6	1516.85	21,918	1,105	6,217	0	1,708	0	3,395	-9
7	1515.92	21,535	-383	3,256	0	1,785	0	1,830	-24
8	1519.21	22,905	1,370	4,149	0	1,207	0	1,571	-1
9	1516.25	21,671	-1,234	4,449	0	1,227	0	4,449	-7
10	1513.77	20,664	-1,007	4,344	0	1,156	0	4,107	-88
11	1518.06	22,421	1,757	5,121	0	796	0	2,673	105
12	1514.40	20,917	-1,504	3,984	0	1,227	0	4,267	6
13	1507.34	18,175	-2,742	1,598	0	1,021	0	3,316	-3
14	1515.53	21,376	3,201	3,406	0	0	0	200	-5
15	1515.88	21,519	143	2,621	0	81	0	2,569	172
16	1510.09	19,219	-2,300	3,162	0	1,879	0	3,423	-160
17	1511.15	19,629	410	3,649	0	0	0	3,225	-14
18	1511.06	19,594	-35	3,491	0	0	0	3,522	-4
19	1509.64	19,046	-548	2,898	0	0	0	3,424	-22
20	1506.89	18,007	-1,039	1,592	0	0	0	2,641	10
21	1508.90	18,763	756	3,969	0	0	0	3,228	15
22	1514.30	20,877	2,114	5,056	0	0	0	2,937	-5
23	1515.88	21,519	642	3,281	0	0	0	2,672	33
24	1513.68	20,628	-891	3,066	0	0	0	3,932	-25
25	1514.69	21,035	407	3,407	0	0	0	3,000	0
26	1516.76	21,881	846	2,939	0	0	0	2,081	-12
27	1516.25	21,671	-210	4,166	0	0	0	4,402	26
28	1512.81	20,282	-1,389	2,863	0	0	0	4,209	-43
29	1509.96	19,169	-1,113	2,617	0	0	0	3,732	2
30	1508.40	18,574	-595	2,398	0	0	0	2,992	-1
31	1508.13	18,472	-102	2,491	0	0	0	2,662	69
Total			-1,498	113,301	0	18,121	0	97,393	715

1/ Values supplied by LADWP, not verified by DWR.

Table 26. Elderberry Forebay

Daily Operation

(in acre-feet except as noted)

August 2013

Capacity: 32,476 ac-ft

Date	Water Surface Elevation (in feet)	Storage	Storage Change	Inflow		Outflow			Computed Losses (-) And Gains (+)
				Castaic Powerplant Generation 1/	Natural	Castaic Powerplant Pumpback 1/	To Castaic Lake		
							Natural	Project 1/	
Jul 31	1508.13	18,472							
1	1504.54	17,142	-1,330	671	0	0	0	1,979	-22
2	1509.01	18,805	1,663	3,455	0	0	0	1,804	12
3	1507.00	18,048	-757	1,067	0	0	0	1,775	-49
4	1510.82	19,501	1,453	1,460	0	0	0	35	28
5	1517.29	22,100	2,599	2,587	0	0	0	0	12
6	1515.82	21,494	-606	2,228	0	358	0	2,468	-8
7	1512.55	20,179	-1,315	2,791	0	0	0	4,129	23
8	1509.56	19,015	-1,164	2,138	0	0	0	3,368	66
9	1508.04	18,438	-577	0	0	0	0	487	-90
10	1508.44	18,589	151	220	0	0	0	0	-69
11	1511.83	19,895	1,306	1,363	0	0	0	0	-57
12	1515.62	21,413	1,518	2,915	0	1,324	0	0	-73
13	1514.21	20,841	-572	2,804	0	1,187	0	2,251	62
14	1509.17	18,866	-1,975	2,581	0	1,329	0	3,159	-68
15	1509.12	18,847	-19	2,922	0	0	0	2,941	0
16	1510.04	19,200	353	2,586	0	0	0	2,236	3
17	1512.52	20,167	967	1,009	0	0	0	0	-42
18	1511.37	19,715	-452	1,467	0	1,944	0	0	25
19	1515.02	21,169	1,454	2,375	0	1,101	0	0	180
20	1514.58	20,990	-179	2,105	0	0	0	2,377	93
21	1510.15	19,242	-1,748	3,065	0	1,349	0	3,363	-101
22	1511.58	19,797	555	3,786	0	0	0	3,233	2
23	1514.76	21,063	1,266	4,034	0	1,144	0	1,602	-22
24	1509.67	19,057	-2,006	120	0	2,205	0	0	79
25	1511.70	19,844	787	820	0	0	0	0	-33
26	1520.02	23,249	3,405	3,458	0	0	0	0	-53
27	1517.29	22,100	-1,149	3,175	0	1,231	0	3,120	27
28	1515.09	21,197	-903	4,541	0	1,246	0	4,234	36
29	1514.89	21,116	-81	4,833	0	1,356	0	3,505	-53
30	1513.21	20,441	-675	518	0	1,192	0	0	-1
31	1513.22	20,441	0	0	0	0	0	0	0
Total			1,969	67,094	0	16,966	0	48,066	-93

1/ Values supplied by LADWP, not verified by DWR.

Table 26. Elderberry ForebayDaily Operation
(in acre-feet except as noted)

Capacity: 32,476 ac-ft

September 2013

Date	Water Surface Elevation (in feet)	Storage	Storage Change	Inflow		Outflow			Computed Losses (-) And Gains (+)
				Castaic Powerplant Generation 1/	Natural	Castaic Powerplant Pumpback 1/	To Castaic Lake		
							Natural	Project 1/	
Aug 31	1513.22	20,441							
1	1512.47	20,147	-294	946	0	1,212	0	0	-28
2	1511.83	19,895	-252	1,108	0	1,383	0	0	23
3	1517.95	22,375	2,480	4,152	0	660	0	1,039	27
4	1513.70	20,636	-1,739	3,765	0	1,410	0	4,120	26
5	1510.09	19,219	-1,417	3,560	0	1,949	0	3,034	6
6	1511.63	19,817	598	3,336	0	576	0	2,115	-47
7	1513.19	20,433	616	2,386	0	1,644	0	0	-126
8	1511.30	19,688	-745	942	0	1,748	0	0	61
9	1508.93	18,775	-913	2,345	0	1,635	0	1,599	-24
10	1507.78	18,340	-435	2,616	0	0	0	3,074	23
11	1508.55	18,631	291	2,961	0	0	0	2,647	-23
12	1510.22	19,269	638	3,649	0	0	0	3,012	1
13	1509.39	18,950	-319	3,010	0	0	0	3,328	-1
14	1510.26	19,284	334	796	0	0	0	463	1
15	1510.79	19,489	205	1,743	0	1,525	0	0	-13
16	1513.33	20,488	999	2,749	0	640	0	1,246	136
17	1508.02	18,430	-2,058	1,959	0	755	0	3,221	-41
18	1509.54	19,008	578	3,214	0	0	0	2,553	-83
19	1511.63	19,817	809	4,144	0	0	0	3,324	-11
20	1507.38	18,190	-1,627	0	0	0	0	1,626	-1
21	1507.38	18,190	0	0	0	0	0	0	0
22	1511.37	19,715	1,525	1,674	0	0	0	0	-149
23	1511.70	19,844	129	3,236	0	779	0	2,340	12
24	1510.05	19,203	-641	2,751	0	0	0	3,377	-15
25	1506.89	18,007	-1,196	1,521	0	0	0	2,745	28
26	1510.93	19,544	1,537	2,853	0	0	0	1,291	-25
27	1510.44	19,354	-190	2,121	0	0	0	2,358	47
28	1507.18	18,115	-1,239	1,182	0	0	0	2,380	-41
29	1512.67	20,226	2,111	2,115	0	0	0	0	-4
30	1514.21	20,841	615	2,985	0	42	0	2,326	-2
Total			400	69,819	0	15,958	0	53,218	-243

1/ Values supplied by LADWP, not verified by DWR.

Table 26. Elderberry Forebay

Daily Operation

(in acre-feet except as noted)

October 2013

Capacity: 32,476 ac-ft

Date	Water Surface Elevation (in feet)	Storage	Storage Change	Inflow		Outflow			Computed Losses (-) And Gains (+)
				Castaic Powerplant Generation 1/	Natural	Castaic Powerplant Pumpback 1/	To Castaic Lake		
							Natural	Project 1/	
Sep 30	1514.21	20,841							
1	1510.38	19,331	-1,510	2,469	0	0	0	3,982	3
2	1509.60	19,031	-300	3,048	0	0	0	3,396	48
3	1508.59	18,646	-385	2,910	0	1,080	0	2,261	46
4	1506.03	17,688	-958	1,414	0	0	0	2,332	-40
5	1508.21	18,502	814	1,379	0	0	0	514	-51
6	1508.21	18,502	0	0	0	0	0	0	0
7	1513.66	20,620	2,118	2,180	0	0	0	0	-62
8	1514.85	21,099	479	1,592	0	0	0	1,137	24
9	1510.20	19,261	-1,838	2,294	0	0	0	4,080	-52
10	1503.85	16,892	-2,369	0	0	0	0	2,370	1
11	1509.39	18,950	2,058	2,421	0	0	0	361	-2
12	1510.16	19,246	296	310	0	0	0	0	-14
13	1510.22	19,269	23	0	0	2	0	0	25
14	1510.18	19,254	-15	0	0	0	0	0	-15
15	1512.56	20,183	929	953	0	0	0	0	-24
16	1514.60	20,998	816	1,605	0	0	0	866	77
17	1507.42	18,205	-2,793	987	0	0	0	3,778	-2
18	1508.11	18,464	259	662	0	439	0	25	61
19	1512.60	20,199	1,735	1,715	0	0	0	0	20
20	1512.53	20,171	-28	0	0	0	0	0	-28
21	1512.64	20,214	43	1,986	0	967	0	1,000	24
22	1509.27	18,904	-1,310	2,869	0	953	0	3,197	-29
23	1509.84	19,123	219	3,042	0	0	0	2,768	-55
24	1505.73	17,577	-1,546	983	0	0	0	2,555	26
25	1508.74	18,703	1,126	3,353	0	0	0	2,199	-28
26	1507.22	18,130	-573	579	0	0	0	1,205	53
27	1513.26	20,460	2,330	2,354	0	0	0	0	-24
28	1516.12	21,617	1,157	2,956	0	0	0	1,817	18
29	1511.65	19,825	-1,793	2,309	0	0	0	4,103	1
30	1506.96	18,033	-1,792	1,234	0	0	0	3,050	24
31	1504.60	17,164	-869	2,062	0	0	0	2,971	40
Total			-3,677	49,666	0	3,441	0	49,967	65

1/ Values supplied by LADWP, not verified by DWR.

Table 26. Elderberry Forebay

Daily Operation

(in acre-feet except as noted)

November 2013

Capacity: 32,476 ac-ft

Date	Water Surface Elevation (in feet)	Storage	Storage Change	Inflow		Outflow			Computed Losses (-) And Gains (+)
				Castaic Powerplant Generation 1/	Natural	Castaic Powerplant Pumpback 1/	To Castaic Lake		
							Natural	Project 1/	
Oct 31	1504.60	17,164							
1	1509.38	18,946	1,782	3,918	0	0	0	2,066	-70
2	1509.43	18,966	20	0	0	0	0	0	20
3	1511.04	19,583	617	364	0	0	0	0	253
4	1514.63	21,011	1,428	2,958	0	0	0	1,304	-226
5	1509.76	19,092	-1,919	2,224	0	0	0	4,124	-19
6	1507.53	18,246	-846	2,632	0	0	0	3,499	21
7	1505.81	17,607	-639	2,268	0	0	0	2,849	-58
8	1507.94	18,400	793	2,523	0	0	0	1,729	-1
9	1507.93	18,396	-4	0	0	0	0	0	-4
10	1509.01	18,805	409	441	0	0	0	0	-32
11	1510.05	19,203	398	2,238	0	0	0	1,941	101
12	1505.27	17,408	-1,795	1,281	0	0	0	2,979	-97
13	1506.61	17,903	495	2,056	0	0	0	1,565	4
14	1507.49	18,231	328	2,012	0	0	0	1,688	4
15	1504.76	17,222	-1,009	1,405	0	0	0	2,417	3
16	1503.52	16,773	-449	1,222	0	0	0	1,667	-4
17	1506.67	17,925	1,152	1,361	0	0	0	206	-3
18	1507.27	18,149	224	2,192	0	323	0	1,675	30
19	1506.58	17,892	-257	1,404	0	270	0	1,635	244
20	1504.51	17,131	-761	999	0	0	0	1,534	-226
21	1508.75	18,706	1,575	2,553	0	240	0	933	195
22	1506.70	17,936	-770	1,646	0	0	0	2,187	-229
23	1503.11	16,626	-1,310	434	0	0	0	1,704	-40
24	1505.26	17,405	779	817	0	0	0	0	-38
25	1509.96	19,169	1,764	3,693	0	0	0	1,920	-9
26	1510.16	19,246	77	3,696	0	0	0	3,623	4
27	1504.96	17,295	-1,951	963	0	0	0	3,018	104
28	1500.92	15,849	-1,446	0	0	0	0	1,356	-90
29	1508.08	18,453	2,604	2,717	0	0	0	0	-113
30	1508.06	18,445	-8	0	0	0	0	0	-8
Total			1,281	50,017	0	833	0	47,619	-284

1/ Values supplied by LADWP, not verified by DWR.

Table 26. Elderberry Forebay

Daily Operation

(in acre-feet except as noted)

December 2013

Capacity: 32,476 ac-ft

Date	Water Surface Elevation (in feet)	Storage	Storage Change	Inflow		Outflow			Computed Losses (-) And Gains (+)
				Castaic Powerplant Generation 1/	Natural	Castaic Powerplant Pumpback 1/	To Castaic Lake		
							Natural	Project 1/	
Nov 30	1508.06	18,445							
1	1516.68	21,848	3,403	3,304	0	1,026	0	0	1,125
2	1515.66	21,429	-419	3,062	0	597	0	2,844	-40
3	1511.43	19,739	-1,690	3,029	0	0	0	4,100	-619
4	1509.32	18,924	-815	2,674	0	0	0	3,453	-36
5	1511.32	19,696	772	3,007	0	0	0	2,236	1
6	1509.76	19,092	-604	1,793	0	0	0	2,397	0
7	1513.55	20,576	1,484	1,396	0	0	0	0	88
8	1514.85	21,099	523	547	0	0	0	0	-24
9	1519.43	22,998	1,899	4,478	0	0	0	2,592	13
10	1516.47	21,761	-1,237	3,243	0	62	0	4,584	166
11	1513.26	20,460	-1,301	3,199	0	0	0	4,325	-175
12	1510.16	19,246	-1,214	2,873	0	0	0	4,061	-26
13	1507.99	18,419	-827	2,824	0	0	0	3,693	42
14	1503.15	16,640	-1,779	0	0	0	0	1,708	-71
15	1510.57	19,404	2,764	2,840	0	0	0	0	-76
16	1513.37	20,504	1,100	3,364	0	0	0	2,284	20
17	1512.45	20,139	-365	3,873	0	0	0	4,246	8
18	1512.36	20,104	-35	3,984	0	0	0	4,004	-15
19	1514.95	21,140	1,036	5,130	0	0	0	4,102	8
20	1510.93	19,544	-1,596	2,411	0	0	0	4,017	10
21	1509.76	19,092	-452	2,653	0	0	0	3,071	-34
22	1509.98	19,177	85	880	0	0	0	792	-3
23	1511.67	19,832	655	669	0	0	0	0	-14
24	1510.13	19,234	-598	634	0	0	0	1,271	39
25	1503.30	16,694	-2,540	0	0	0	0	2,560	20
26	1507.01	18,052	1,358	3,222	0	0	0	1,945	81
27	1511.48	19,758	1,706	1,984	0	0	0	130	-148
28	1511.48	19,758	0	0	0	0	0	0	0
29	1511.61	19,809	51	3	0	0	0	0	48
30	1513.97	20,744	935	1,000	0	0	0	0	-65
31	1512.45	20,139	-605	0	0	0	0	699	94
Total			1,694	68,076	0	1,685	0	65,114	417

1/ Values supplied by LADWP, not verified by DWR.

Table 26. Elderberry Forebay

Daily Operation

(in acre-feet except as noted)

Capacity: 32,476 ac-ft

January 2014

Date	Water Surface Elevation (in feet)	Storage	Storage Change	Inflow		Outflow			Computed Losses (-) And Gains (+)
				Castaic Powerplant Generation 1/	Natural	Castaic Powerplant Pumpback 1/	To Castaic Lake		
							Natural	Project 1/	
Dec 31	1512.45	20,139							
1	1506.25	17,769	-2,370	1,215	0	0	0	3,474	-111
2	1504.28	17,048	-721	1,334	0	0	0	2,056	1
3	1508.66	18,672	1,624	2,034	0	0	0	408	-2
4	1508.65	18,668	-4	0	0	0	0	0	-4
5	1513.21	20,441	1,773	1,750	0	0	0	0	23
6	1517.40	22,146	1,705	2,625	0	824	0	0	-96
7	1514.80	21,079	-1,067	1,858	0	0	0	3,042	117
8	1506.89	18,007	-3,072	1,574	0	777	0	3,745	-124
9	1503.86	16,895	-1,112	1,093	0	0	0	2,177	-28
10	1513.81	20,680	3,785	4,483	0	0	0	717	19
11	1514.16	20,821	141	91	0	0	0	0	50
12	1511.44	19,743	-1,078	0	0	1,153	0	0	75
13	1516.08	21,601	1,858	2,504	0	654	0	0	8
14	1515.21	21,246	-355	1,725	0	0	0	2,079	-1
15	1509.69	19,065	-2,181	1,890	0	0	0	4,090	19
16	1505.33	17,430	-1,635	1,018	0	0	0	2,655	2
17	1507.38	18,190	760	780	0	0	0	0	-20
18	1510.26	19,284	1,094	1,111	0	0	0	0	-17
19	1511.58	19,797	513	592	0	0	0	0	-79
20	1514.41	20,921	1,124	1,139	0	0	0	0	-15
21	1513.74	20,652	-269	1,768	0	0	0	2,053	16
22	1507.73	18,321	-2,331	1,467	0	0	0	3,878	80
23	1501.89	16,191	-2,130	0	0	0	0	2,071	-59
24	1508.72	18,695	2,504	2,974	0	0	0	423	-47
25	1509.82	19,115	420	486	0	0	0	0	-66
26	1509.63	19,042	-73	679	0	768	0	0	16
27	1511.45	19,746	704	1,741	0	953	0	0	-84
28	1513.41	20,520	774	1,593	0	0	0	815	-4
29	1507.25	18,141	-2,379	1,403	0	0	0	3,774	-8
30	1505.35	17,438	-703	1,713	0	0	0	2,417	1
31	1505.60	17,530	92	1,216	0	0	0	1,124	0
Total			-2,609	43,856	0	5,129	0	40,998	-338

1/ Values supplied by LADWP, not verified by DWR.

Table 26. Elderberry Forebay

Daily Operation

(in acre-feet except as noted)

Capacity: 32,476 ac-ft

February 2014

Date	Water Surface Elevation (in feet)	Storage	Storage Change	Inflow		Outflow			Computed Losses (-) And Gains (+)
				Castaic Powerplant Generation 1/	Natural	Castaic Powerplant Pumpback 1/	To Castaic Lake		
							Natural	Project 1/	
Jan 31	1505.60	17,530							
1	1509.04	18,817	1,287	1,290	0	0	0	0	-3
2	1511.78	19,876	1,059	1,090	0	0	0	0	-31
3	1515.13	21,213	1,337	1,492	0	0	0	0	-155
4	1514.38	20,909	-304	1,139	0	134	0	1,602	293
5	1507.88	18,378	-2,531	1,412	0	0	0	3,843	-100
6	1509.01	18,805	427	3,241	0	0	0	2,805	-9
7	1510.86	19,517	712	944	0	0	0	241	9
8	1510.86	19,517	0	0	0	0	0	0	0
9	1510.75	19,474	-43	0	0	0	0	0	-43
10	1510.75	19,474	0	0	0	0	0	0	0
11	1510.76	19,478	4	0	0	0	0	0	4
12	1511.14	19,625	147	711	0	0	0	595	31
13	1506.50	17,862	-1,763	1,641	0	0	0	3,351	-53
14	1506.90	18,011	149	1,027	0	0	0	923	45
15	1507.84	18,362	351	349	0	0	0	0	2
16	1507.86	18,370	8	0	0	0	0	0	8
17	1510.71	19,458	1,088	1,131	0	0	0	0	-43
18	1512.31	20,084	626	1,526	0	0	0	910	10
19	1506.79	17,970	-2,114	1,480	0	0	0	3,527	-67
20	1503.37	16,719	-1,251	566	0	0	0	1,854	37
21	1505.42	17,463	744	737	0	0	0	0	7
22	1509.30	18,916	1,453	1,412	0	0	0	0	41
23	1510.93	19,544	628	644	0	0	0	0	-16
24	1514.25	20,857	1,313	1,311	0	0	0	0	2
25	1514.14	20,813	-44	1,184	0	0	0	1,233	5
26	1506.92	18,018	-2,795	934	0	0	0	3,738	9
27	1507.71	18,314	296	1,807	0	0	0	1,455	-56
28	1507.91	18,389	75	0	32	0	32	0	75
Total			859	27,068	32	134	32	26,077	2

1/ Values supplied by LADWP, not verified by DWR.

Table 26. Elderberry Forebay

Daily Operation

(in acre-feet except as noted)

Capacity: 32,476 ac-ft

March 2014

Date	Water Surface Elevation (in feet)	Storage	Storage Change	Inflow		Outflow			Computed Losses (-) And Gains (+)
				Castaic Powerplant Generation 1/	Natural	Castaic Powerplant Pumpback 1/	To Castaic Lake		
							Natural	Project 1/	
Feb 28	1507.91	18,389							
1	1513.32	20,484	2,095	1,958	41	0	41	0	137
2	1514.63	21,010	526	2,901	18	0	18	2,980	605
3	1511.58	19,797	-1,213	3,030	9	0	9	4,235	-8
4	1503.35	16,708	-3,089	2,045	7	0	7	3,586	-1,548
5	1504.96	17,295	587	1,701	6	0	6	2,623	1,509
6	1503.85	16,892	-403	1,480	4	0	4	1,862	-21
7	1506.65	17,918	1,026	1,762	3	0	3	759	23
8	1507.67	18,299	381	423	2	0	2	0	-42
9	1509.41	18,958	659	652	1	0	1	0	7
10	1509.38	18,946	-12	2,248	1	0	1	2,341	81
11	1507.78	18,340	-606	2,734	1	0	1	3,213	-127
12	1505.48	17,485	-855	1,595	0	0	0	2,490	40
13	1504.89	17,269	-216	1,990	0	0	0	2,224	18
14	1509.08	18,832	1,563	2,798	0	0	0	1,236	1
15	1509.05	18,821	-11	0	1	0	1	0	-11
16	1509.05	18,821	0	0	1	0	1	0	0
17	1510.93	19,544	723	762	1	0	1	0	-39
18	1511.65	19,825	281	249	1	0	1	0	32
19	1511.68	19,836	11	11	1	0	1	0	0
20	1513.88	20,708	872	881	1	0	1	0	-9
21	1508.13	18,472	-2,236	0	1	0	1	2,227	-9
22	1507.84	18,362	-110	0	1	0	1	0	-110
23	1509.19	18,874	512	567	1	0	1	0	-55
24	1509.27	18,904	30	16	1	0	1	0	14
25	1509.78	19,100	196	232	1	0	1	0	-36
26	1510.37	19,327	227	238	1	0	1	0	-11
27	1509.41	18,958	-369	1,383	1	0	1	1,755	3
28	1510.90	19,532	574	1,661	1	0	1	1,114	27
29	1513.28	20,468	936	977	1	0	1	0	-41
30	1513.57	20,584	116	88	1	0	1	0	28
31	1516.98	21,972	1,388	1,351	1	0	1	0	37
Total			3,583	35,733	110	0	110	32,645	495

1/ Values supplied by LADWP, not verified by DWR.

Table 26. Elderberry Forebay

Daily Operation

(in acre-feet except as noted)

Capacity: 32,476 ac-ft

April 2014

Date	Water Surface Elevation (in feet)	Storage	Storage Change	Inflow		Outflow			Computed Losses (-) And Gains (+)
				Castaic Powerplant Generation 1/	Natural	Castaic Powerplant Pumpback 1/	To Castaic Lake		
							Natural	Project 1/	
Mar 31	1516.98	21,972							
1	1512.58	20,191	-1,781	275	0	0	0	2,154	98
2	1500.31	15,635	-4,556	450	0	0	0	5,058	52
3	1495.02	13,838	-1,797	968	0	0	0	2,507	-258
4	1497.36	14,621	783	790	0	0	0	0	-7
5	1498.94	15,161	540	465	0	0	0	0	75
6	1503.10	16,622	1,461	1,464	0	0	0	0	-3
7	1509.45	18,973	2,351	2,356	0	0	0	0	-5
8	1513.00	20,357	1,384	1,344	0	0	0	0	40
9	1509.03	18,813	-1,544	1,038	0	0	0	2,608	26
10	1507.34	18,175	-638	894	0	0	0	1,498	-34
11	1510.26	19,284	1,109	1,083	0	0	0	0	26
12	1510.33	19,311	27	23	0	0	0	0	4
13	1510.31	19,304	-7	0	0	0	0	0	-7
14	1514.84	21,095	1,791	1,857	0	0	0	0	-66
15	1513.83	20,688	-407	1,669	0	0	0	2,121	45
16	1507.67	18,299	-2,389	1,479	0	0	0	3,954	86
17	1504.45	17,109	-1,190	201	0	0	0	1,271	-120
18	1504.45	17,109	0	0	0	0	0	0	0
19	1505.70	17,566	457	478	0	0	0	0	-21
20	1505.75	17,585	19	2	0	0	0	0	17
21	1505.75	17,585	0	0	0	0	0	0	0
22	1505.75	17,585	0	0	0	0	0	0	0
23	1505.75	17,585	0	1	0	0	0	0	-1
24	1505.75	17,585	0	0	0	0	0	0	0
25	1505.75	17,585	0	0	0	0	0	0	0
26	1505.75	17,585	0	0	0	0	0	0	0
27	1505.79	17,599	14	39	0	0	0	0	-25
28	1505.79	17,599	0	0	0	0	0	0	0
29	1506.23	17,762	163	164	0	0	0	0	-1
30	1506.21	17,754	-8	0	0	0	0	0	-8
Total			-4,218	17,040	0	0	0	21,171	-87

1/ Values supplied by LADWP, not verified by DWR.

Table 26. Elderberry Forebay

Daily Operation

(in acre-feet except as noted)

Capacity: 32,476 ac-ft

May 2014

Date	Water Surface Elevation (in feet)	Storage	Storage Change	Inflow		Outflow			Computed Losses (-) And Gains (+)
				Castaic Powerplant Generation 1/	Natural	Castaic Powerplant Pumpback 1/	To Castaic Lake		
							Natural	Project 1/	
Apr 30	1506.21	17,754							
1	1506.21	17,754	0	0	0	0	0	0	0
2	1506.21	17,754	0	0	0	0	0	0	0
3	1506.21	17,754	0	0	0	0	0	0	0
4	1506.17	17,740	-14	0	0	0	0	0	-14
5	1506.17	17,740	0	0	0	0	0	0	0
6	1506.03	17,688	-52	0	0	61	0	0	9
7	1506.30	17,788	100	118	0	0	0	0	-18
8	1506.34	17,803	15	6	0	0	0	0	9
9	1506.37	17,814	11	0	0	0	0	0	11
10	1506.30	17,788	-26	0	0	0	0	0	-26
11	1506.30	17,788	0	0	0	0	0	0	0
12	1506.34	17,803	15	0	0	0	0	0	15
13	1506.30	17,788	-15	3	0	0	0	0	-18
14	1510.31	19,304	1,516	1,551	0	0	0	0	-35
15	1506.15	17,732	-1,572	0	0	1,564	0	0	-8
16	1508.88	18,756	1,024	1,016	0	0	0	0	8
17	1508.00	18,423	-333	815	0	1,159	0	0	11
18	1508.17	18,487	64	11	0	0	0	0	53
19	1508.15	18,479	-8	0	0	0	0	0	-8
20	1508.64	18,665	186	34	0	0	0	0	152
21	1508.57	18,638	-27	0	0	0	0	0	-27
22	1509.19	18,874	236	234	0	0	0	0	2
23	1509.19	18,874	0	0	0	0	0	0	0
24	1509.19	18,874	0	0	0	0	0	0	0
25	1509.19	18,874	0	0	0	0	0	0	0
26	1509.19	18,874	0	0	0	0	0	0	0
27	1509.21	18,882	8	6	0	0	0	0	2
28	1509.27	18,904	22	0	0	0	0	0	22
29	1509.25	18,897	-7	0	0	0	0	0	-7
30	1508.15	18,479	-418	794	0	1,164	0	0	-48
31	1508.15	18,479	0	0	0	0	0	0	0
Total			725	4,588	0	3,948	0	0	85

1/ Values supplied by LADWP, not verified by DWR.

Table 26. Elderberry Forebay

Daily Operation

(in acre-feet except as noted)

Capacity: 32,476 ac-ft

June 2014

Date	Water Surface Elevation (in feet)	Storage	Storage Change	Inflow		Outflow			Computed Losses (-) And Gains (+)
				Castaic Powerplant Generation 1/	Natural	Castaic Powerplant Pumpback 1/	To Castaic Lake		
							Natural	Project 1/	
May 31	1508.15	18,479							
1	1508.24	18,513	34	1,086	0	1,075	0	0	23
2	1506.45	17,843	-670	329	0	1,011	0	0	12
3	1513.04	20,373	2,530	2,690	0	130	0	0	-30
4	1512.45	20,139	-234	1,709	0	1,847	0	0	-96
5	1514.34	20,893	754	2,422	0	1,762	0	0	94
6	1510.77	19,482	-1,411	1,219	0	2,586	0	0	-44
7	1508.88	18,756	-726	0	0	780	0	0	54
8	1508.88	18,756	0	0	0	0	0	0	0
9	1511.34	19,703	947	2,256	0	1,235	0	0	-74
10	1513.00	20,357	654	1,958	0	1,220	0	0	-84
11	1509.98	19,177	-1,180	0	0	1,274	0	0	94
12	1513.15	20,417	1,240	1,327	0	46	0	0	-41
13	1512.62	20,206	-211	1,008	0	1,209	0	0	-10
14	1513.21	20,441	235	2,093	0	1,785	0	0	-73
15	1508.88	18,756	-1,685	161	0	1,880	0	0	34
16	1509.47	18,981	225	1,533	0	1,280	0	0	-28
17	1505.60	17,530	-1,451	0	0	1,453	0	0	2
18	1510.84	19,509	1,979	2,023	0	65	0	0	21
19	1510.57	19,404	-105	1,215	0	1,266	0	0	-54
20	1509.58	19,023	-381	575	0	1,008	0	0	52
21	1514.91	21,124	2,101	2,177	0	0	0	0	-76
22	1510.04	19,200	-1,924	0	0	1,990	0	0	66
23	1510.02	19,192	-8	1,350	0	1,310	0	0	-48
24	1508.37	18,562	-630	659	0	1,323	0	0	34
25	1510.77	19,482	920	2,114	0	1,115	0	0	-79
26	1513.26	20,460	978	2,202	0	1,308	0	0	84
27	1513.94	20,732	272	1,459	0	1,211	0	0	24
28	1507.88	18,378	-2,354	726	0	3,067	0	0	-13
29	1508.68	18,680	302	305	0	0	0	0	-3
30	1511.92	19,931	1,251	2,183	0	970	0	0	38
Total			1,452	36,779	0	35,206	0	0	-121

1/ Values supplied by LADWP, not verified by DWR.

Table 26. Elderberry Forebay

Daily Operation

(in acre-feet except as noted)

Capacity: 32,476 ac-ft

July 2014

Date	Water Surface Elevation (in feet)	Storage	Storage Change	Inflow		Outflow			Computed Losses (-) And Gains (+)
				Castaic Powerplant Generation 1/	Natural	Castaic Powerplant Pumpback 1/	To Castaic Lake		
							Natural	Project 1/	
Jun 30	1511.92	19,931							
1	1515.99	21,564	1,633	2,559	0	970	0	0	44
2	1517.99	22,392	828	1,646	0	866	0	0	48
3	1517.91	22,359	-33	0	0	0	0	0	-33
4	1515.46	21,347	-1,012	0	0	1,083	0	0	71
5	1513.00	20,357	-990	1,102	0	1,988	0	0	-104
6	1512.01	19,966	-391	3,036	0	892	0	2,556	21
7	1513.52	20,564	598	3,109	0	0	0	2,494	-17
8	1517.38	22,138	1,574	2,506	0	902	0	0	-30
9	1515.70	21,445	-693	2,300	0	933	0	2,157	97
10	1507.47	18,224	-3,221	1,360	0	1,079	0	3,492	-10
11	1508.63	18,661	437	2,331	0	0	0	1,804	-90
12	1514.84	21,095	2,434	2,416	0	0	0	0	18
13	1511.90	19,923	-1,172	0	0	1,207	0	0	35
14	1517.27	22,092	2,169	2,319	0	0	0	0	-150
15	1519.34	22,960	868	2,055	0	0	0	1,208	21
16	1512.11	20,005	-2,955	1,647	0	0	0	4,621	19
17	1505.49	17,489	-2,516	1,537	0	1,106	0	2,913	-34
18	1508.15	18,479	990	1,683	0	0	0	690	-3
19	1509.84	19,123	644	643	0	0	0	0	1
20	1512.91	20,321	1,198	3,084	0	1,703	0	0	-183
21	1518.55	22,627	2,306	3,329	0	1,167	0	0	144
22	1522.58	24,352	1,725	3,827	0	930	0	1,335	163
23	1513.19	20,433	-3,919	2,382	0	1,126	0	4,871	-304
24	1511.14	19,625	-808	3,716	0	887	0	3,783	146
25	1515.16	21,225	1,600	3,334	0	1,081	0	646	-7
26	1513.93	20,726	-499	760	0	1,284	0	0	25
27	1510.90	19,532	-1,194	0	0	1,237	0	0	43
28	1515.59	21,400	1,868	2,669	0	786	0	0	-15
29	1517.18	22,055	655	2,333	0	934	0	769	25
30	1512.16	20,025	-2,030	3,403	0	940	0	4,309	-184
31	1508.35	18,555	-1,470	2,667	0	683	0	3,623	169
Total			-1,376	63,753	0	23,784	0	41,271	-74

1/ Values supplied by LADWP, not verified by DWR.

Table 26. Elderberry Forebay

Daily Operation

(in acre-feet except as noted)

Capacity: 32,476 ac-ft

August 2014

Date	Water Surface Elevation (in feet)	Storage	Storage Change	Inflow		Outflow			Computed Losses (-) And Gains (+)
				Castaic Powerplant Generation 1/	Natural	Castaic Powerplant Pumpback 1/	To Castaic Lake		
							Natural	Project 1/	
Jul 31	1508.35	18,555							
1	1511.43	19,739	1,184	2,538	0	0	0	1,351	-3
2	1512.01	19,966	227	1,247	0	994	0	0	-26
3	1511.83	19,895	-71	1,107	0	1,189	0	0	11
4	1517.51	22,192	2,297	2,293	0	0	0	0	4
5	1518.42	22,572	380	1,628	0	1,235	0	0	-13
6	1519.54	23,045	473	2,054	0	1,089	0	594	102
7	1510.46	19,362	-3,683	1,881	0	1,169	0	4,389	-6
8	1509.95	19,165	-197	2,246	0	0	0	2,327	-116
9	1509.52	19,000	-165	1,087	0	1,260	0	0	8
10	1509.76	19,092	92	1,292	0	1,229	0	0	29
11	1510.49	19,373	281	1,287	0	1,005	0	0	-1
12	1511.03	19,583	210	1,033	0	848	0	0	25
13	1510.74	19,470	-113	957	0	1,014	0	0	-56
14	1515.70	21,445	1,975	1,149	0	0	0	0	826
15	1514.76	21,063	-382	2,471	0	1,013	0	1,125	-715
16	1514.10	20,797	-266	0	0	1,370	0	0	1,104
17	1514.10	20,797	0	0	0	0	0	0	0
18	1509.20	18,878	-1,919	997	0	827	0	2,087	-2
19	1509.20	18,878	0	0	0	0	0	0	0
20	1511.90	19,923	1,045	1,041	0	0	0	0	4
21	1511.90	19,923	0	1,133	0	1,081	0	0	-52
22	1513.00	20,357	434	1,491	0	1,042	0	0	-15
23	1512.00	19,962	-395	966	0	1,370	0	0	9
24	1510.90	19,532	-430	653	0	1,049	0	0	-34
25	1504.20	17,019	-2,513	2	0	0	0	2,517	2
26	1507.00	18,048	1,029	1,027	0	0	0	0	2
27	1510.40	19,338	1,290	1,332	0	0	0	0	-42
28	1510.90	19,532	194	1,361	0	985	0	0	-182
29	1511.99	19,958	426	1,214	0	228	0	0	-560
30	1513.03	20,369	411	1,757	0	1,317	0	0	-29
31	1509.82	19,115	-1,254	0	0	1,306	0	0	52
Total			560	37,244	0	22,620	0	14,390	326

1/ Values supplied by LADWP, not verified by DWR.

Table 26. Elderberry Forebay

Daily Operation

(in acre-feet except as noted)

Capacity: 32,476 ac-ft

September 2014

Date	Water Surface Elevation (in feet)	Storage	Storage Change	Inflow		Outflow			Computed Losses (-) And Gains (+)
				Castaic Powerplant Generation 1/	Natural	Castaic Powerplant Pumpback 1/	To Castaic Lake		
							Natural	Project 1/	
Aug 31	1509.82	19,115							
1	1509.74	19084	-31	19	0	0	0	0	-50
2	1509.74	19084	0	0	0	0	0	0	0
3	1511.06	19594	510	1031	0	865	0	0	344
4	1513.77	20664	1070	1069	0	0	0	0	1
5	1514.90	21120	456	493	0	0	0	0	-37
6	1512.59	20195	-925	3	0	961	0	0	33
7	1509.77	19096	-1099	0	0	1110	0	0	11
8	1509.77	19096	0	0	0	0	0	0	0
9	1509.72	19077	-19	0	0	0	0	0	-19
10	1506.75	17955	-1122	0	0	0	0	1128	6
11	1506.37	17814	-141	0	0	0	0	0	-141
12	1509.36	18939	1125	1146	0	0	0	0	-21
13	1512.41	20123	1184	1250	0	0	0	0	-66
14	1514.83	21091	968	2073	0	1077	0	0	-28
15	1512.27	20068	-1023	1511	0	2573	0	0	39
16	1511.63	19817	-251	1307	0	1553	0	0	-5
17	1511.64	19821	4	1151	0	1109	0	0	-38
18	1507.63	18284	-1537	117	0	0	0	1645	-9
19	1507.63	18284	0	0	0	0	0	0	0
20	1508.15	18479	195	212	0	0	0	0	-17
21	1508.12	18468	-11	0	0	0	0	0	-11
22	1510.82	19501	1033	1066	0	0	0	0	-33
23	1511.57	19793	292	1276	0	1045	0	0	61
24	1510.86	19517	-276	854	0	1003	0	0	-127
25	1509.43	18966	-551	976	0	0	0	1550	23
26	1507.26	18145	-821	0	0	763	0	0	-58
27	1507.27	18149	4	0	0	0	0	0	4
28	1510.12	19230	1081	1130	0	0	0	0	-49
29	1507.61	18276	-954	0	0	975	0	0	21
30	1511.71	19848	1572	1727	0	0	0	0	-155
Total			733	18,411	0	13,034	0	4,323	-321

1/ Values supplied by LADWP, not verified by DWR.

Table 26. Elderberry Forebay

Daily Operation

(in acre-feet except as noted)

Capacity: 32,476 ac-ft

October 2014

Date	Water Surface Elevation (in feet)	Storage	Storage Change	Inflow		Outflow			Computed Losses (-) And Gains (+)
				Castaic Powerplant Generation 1/	Natural	Castaic Powerplant Pumpback 1/	To Castaic Lake		
							Natural	Project 1/	
Sep 30	1511.71	19,848							
1	1512.65	20,218	370	1,494	0	1,150	0	0	26
2	1509.70	19,069	-1,149	1,647	0	1,061	0	1,720	-15
3	1510.98	19,563	494	1,498	0	912	0	0	-92
4	1510.60	19,416	-147	1,353	0	1,466	0	0	-34
5	1507.76	18,332	-1,084	0	0	1,163	0	0	79
6	1509.94	19,161	829	898	0	0	0	0	-69
7	1512.30	20,080	919	862	0	0	0	0	57
8	1513.68	20,628	548	649	0	0	0	0	-101
9	1511.04	19,587	-1,041	770	0	0	0	1,810	-1
10	1511.04	19,587	0	0	0	0	0	0	0
11	1511.00	19,571	-16	0	0	0	0	0	-16
12	1511.00	19,571	0	0	0	0	0	0	0
13	1516.21	21,654	2,083	2,246	0	0	0	0	-163
14	1518.77	22,719	1,065	1,935	0	0	0	1,055	185
15	1508.36	18,555	-4,164	1,527	0	0	0	4,426	-1,265
16	1508.54	18,627	72	1,417	0	0	0	2,424	1,079
17	1509.32	18,924	297	275	0	0	0	0	22
18	1510.56	19,400	476	499	0	0	0	0	-23
19	1510.57	19,404	4	0	0	0	0	0	4
20	1515.25	21,262	1,858	2,042	0	0	0	0	-184
21	1511.73	19,856	-1,406	1,105	0	380	0	2,142	11
22	1508.33	18,547	-1,309	2,259	0	0	0	3,564	-4
23	1508.33	18,547	0	2,909	0	0	0	2,909	0
24	1509.85	19,127	580	1,887	0	0	0	1,293	-14
25	1509.90	19,146	19	0	0	0	0	0	19
26	1509.86	19,130	-16	0	0	0	0	0	-16
27	1514.93	21,132	2,002	2,095	0	0	0	0	-93
28	1517.21	22,067	935	1,857	0	0	0	1,000	78
29	1510.45	19,358	-2,709	1,489	0	0	0	4,256	58
30	1506.88	18,003	-1,355	1,943	0	0	0	3,156	-142
31	1506.28	17,780	-223	45	0	0	0	351	83
Total			-2,068	34,701	0	6,132	0	30,106	-531

1/ Values supplied by LADWP, not verified by DWR.

Table 26. Elderberry Forebay

Daily Operation

(in acre-feet except as noted)

Capacity: 32,476 ac-ft

November 2014

Date	Water Surface Elevation (in feet)	Storage	Storage Change	Inflow		Outflow			Computed Losses (-) And Gains (+)
				Castaic Powerplant Generation 1/	Natural	Castaic Powerplant Pumpback 1/	To Castaic Lake		
							Natural	Project 1/	
Oct 31	1506.28	17,780							
1	1506.18	17,743	-37	0	0	0	0	0	-37
2	1506.38	17,817	74	142	0	0	0	0	-68
3	1513.07	20,385	2,568	2,578	0	0	0	0	-10
4	1516.85	21,918	1,533	1,909	0	0	0	401	25
5	1511.03	19,583	-2,335	1,884	0	0	0	4,209	-10
6	1508.63	18,661	-922	2,541	0	0	0	3,451	-12
7	1510.69	19,451	790	1,377	0	0	0	576	-11
8	1511.23	19,661	210	176	0	0	0	0	34
9	1511.24	19,664	3	0	0	0	0	0	3
10	1511.17	19,637	-27	962	0	956	0	0	-33
11	1510.60	19,416	-221	1,658	0	0	0	2,005	126
12	1504.71	17,204	-2,212	682	0	0	0	2,743	-151
13	1504.31	17,058	-146	1,589	0	0	0	1,742	7
14	1508.16	18,483	1,425	1,469	0	0	0	48	4
15	1508.32	18,543	60	61	0	0	0	0	-1
16	1509.86	19,130	587	617	0	0	0	0	-30
17	1514.45	20,938	1,808	1,903	0	0	0	0	-95
18	1517.60	22,229	1,291	1,333	0	0	0	63	21
19	1510.30	19,300	-2,929	1,361	0	0	0	4,273	-17
20	1507.90	18,385	-915	2,401	0	0	0	3,319	3
21	1507.09	18,081	-304	560	0	0	0	836	-28
22	1514.22	20,845	2,764	2,810	0	0	0	0	-46
23	1512.93	20,329	-516	1,182	0	1,726	0	0	28
24	1512.41	20,123	-206	1,969	0	0	0	2,175	0
25	1506.98	18,040	-2,083	1,488	0	0	0	3,578	7
26	1506.65	17,918	-122	1,900	0	0	0	2,142	120
27	1504.37	17,080	-838	904	0	0	0	1,689	-53
28	1503.68	16,831	-249	1,232	0	0	0	1,294	-187
29	1506.95	18,029	1,198	1,202	0	0	0	0	-4
30	1509.72	19,077	1,048	1,043	0	0	0	0	5
Total			1,297	38,933	0	2,682	0	34,544	-410

1/ Values supplied by LADWP, not verified by DWR.

Table 26. Elderberry Forebay

Daily Operation

(in acre-feet except as noted)

Capacity: 32,476 ac-ft

December 2014

Date	Water Surface Elevation (in feet)	Storage	Storage Change	Inflow		Outflow			Computed Losses (-) And Gains (+)
				Castaic Powerplant Generation 1/	Natural	Castaic Powerplant Pumpback 1/	To Castaic Lake		
							Natural	Project 1/	
Nov 30	1509.72	19,077							
1	1514.25	20,857	1,780	1,787	0	0	0	0	-7
2	1513.60	20,596	-261	1,510	0	0	0	1,863	92
3	1508.68	18,680	-1,916	1,877	0	0	0	3,837	44
4	1505.60	17,530	-1,150	1,289	0	0	0	2,420	-19
5	1505.19	17,379	-151	569	0	0	0	661	-59
6	1507.21	18,126	747	695	0	0	0	0	52
7	1512.11	20,005	1,879	1,948	0	0	0	0	-69
8	1512.65	20,218	213	1,392	0	0	0	0	-1,179
9	1518.55	22,627	2,409	3,433	0	0	0	2,148	1,124
10	1513.76	20,660	-1,967	2,634	0	0	0	4,574	-27
11	1513.05	20,377	-283	3,884	0	0	0	4,186	19
12	1511.16	19,633	-744	3,004	24	0	24	3,695	-53
13	1510.28	19,292	-341	2,936	15	0	15	3,263	-14
14	1511.02	19,579	287	337	4	0	4	26	-24
15	1519.88	23,189	3,610	3,575	2	0	2	0	35
16	1517.06	22,005	-1,184	1,858	0	0	0	3,048	6
17	1513.83	20,688	-1,317	1,461	0	0	0	2,758	-20
18	1516.54	21,790	1,102	1,058	0	0	0	0	44
19	1512.80	20,278	-1,512	1,526	0	0	0	3,049	11
20	1506.43	17,836	-2,442	472	0	0	0	2,891	-23
21	1508.37	18,562	726	749	0	0	0	0	-23
22	1513.02	20,365	1,803	1,831	0	0	0	0	-28
23	1512.40	20,119	-246	2,397	0	0	0	2,639	-4
24	1505.14	17,361	-2,758	387	0	0	0	3,207	62
25	1503.23	16,669	-692	770	0	0	0	1,439	-23
26	1506.48	17,854	1,185	2,519	0	0	0	1,399	65
27	1508.03	18,434	580	1,379	0	0	0	700	-99
28	1511.10	19,610	1,176	1,195	0	0	0	0	-19
29	1516.26	21,675	2,065	2,030	0	0	0	0	35
30	1517.74	22,288	613	1,797	0	0	0	1,197	13
31	1508.90	18,763	-3,525	723	0	0	0	4,275	27
Total			-314	53,022	45	0	45	53,275	-61

1/ Values supplied by LADWP, not verified by DWR.

Table 38. Southern Field Division Energy Data

(in kWh)

January 2000

West Branch		
Date	Warne Powerplant Generation	Castaic Powerplant SWP Generation
1	960,912	2,280,000
2	1,066,032	2,280,000
3	1,438,128	2,280,000
4	1,412,784	2,280,000
5	1,741,896	2,280,000
6	1,075,464	1,440,000
7	1,179,360	1,440,000
8	1,197,144	1,440,000
9	0	1,440,000
10	1,142,352	1,440,000
11	997,704	1,440,000
12	983,088	1,440,000
13	983,232	1,440,000
14	1,003,248	1,440,000
15	617,328	1,440,000
16	300,960	1,440,000
17	909,288	1,320,000
18	915,768	1,320,000
19	885,816	1,320,000
20	886,176	1,320,000
21	897,768	1,320,000
22	1,453,104	2,520,000
23	758,880	2,640,000
24	872,928	1,080,000
25	532,152	1,080,000
26	573,984	1,080,000
27	770,256	1,080,000
28	767,088	1,080,000
29	880,128	1,080,000
30	0	1,080,000
31	718,056	1,080,000
Total	27,921,024	47,640,000

(in kWh)

February 2000

West Branch		
Date	Warne Powerplant Generation	Castaic Powerplant SWP Generation
1	730,944	1,080,000
2	751,896	1,080,000
3	766,512	1,080,000
4	773,496	1,080,000
5	968,112	1,080,000
6	0	1,080,000
7	587,952	840,000
8	620,712	840,000
9	591,192	840,000
10	595,656	840,000
11	625,824	840,000
12	683,208	840,000
13	222,048	840,000
14	475,344	1,080,000
15	690,336	1,080,000
16	839,952	1,080,000
17	797,472	1,080,000
18	783,936	1,080,000
19	906,768	1,440,000
20	908,928	1,560,000
21	909,288	1,392,000
22	1,800	0
23	0	0
24	0	0
25	586,296	912,000
26	1,650,672	1,368,000
27	228,816	1,368,000
28	778,176	1,080,000
29	785,376	1,080,000
Total	18,260,712	27,960,000

Table 38. Southern Field Division Energy Data

(in kWh)

March 2000

West Branch		
Date	Warne Powerplant Generation	Castaic Powerplant SWP Generation
1	738,504	1,080,000
2	883,440	1,080,000
3	724,896	1,080,000
4	475,560	1,080,000
5	358,848	1,080,000
6	619,560	720,000
7	623,880	720,000
8	688,752	720,000
9	448,560	720,000
10	404,496	720,000
11	596,520	720,000
12	108,864	720,000
13	628,416	960,000
14	677,304	960,000
15	695,088	960,000
16	671,976	1,247,000
17	684,648	960,000
18	760,104	960,000
19	0	960,000
20	441,000	840,000
21	617,760	840,000
22	641,736	840,000
23	1,277,496	1,680,000
24	1,281,456	1,680,000
25	1,243,800	1,680,000
26	1,512	1,680,000
27	1,599,912	2,280,000
28	1,604,016	2,280,000
29	1,548,864	2,280,000
30	1,540,080	2,280,000
31	1,593,000	2,280,000
Total	24,180,048	38,087,000

(in kWh)

April 2000

West Branch		
Date	Warne Powerplant Generation	Castaic Powerplant SWP Generation
1	1,338,624	2,280,000
2	1,872	2,185,000
3	1,682,928	2,760,000
4	1,716,336	2,760,000
5	1,718,928	2,760,000
6	1,723,248	2,760,000
7	1,709,784	2,760,000
8	1,718,352	2,760,000
9	1,099,080	2,760,000
10	1,556,712	2,760,000
11	1,721,520	2,760,000
12	1,708,704	2,760,000
13	1,682,928	2,760,000
14	1,745,352	2,760,000
15	1,723,752	2,760,000
16	1,356,264	2,760,000
17	1,692,576	2,760,000
18	1,722,528	2,760,000
19	1,653,624	2,760,000
20	1,685,232	2,760,000
21	1,717,488	2,760,000
22	1,689,264	2,760,000
23	1,503,936	2,760,000
24	1,693,512	2,760,000
25	1,712,016	2,760,000
26	1,511,496	2,256,000
27	1,401,336	2,256,000
28	1,290,960	2,256,000
29	1,270,296	2,256,000
30	1,480,320	2,256,000
Total	46,228,968	79,225,000

Table 38. Southern Field Division Energy Data

(in kWh)

May 2000

West Branch		
Date	Warne Powerplant Generation	Castaic Powerplant SWP Generation
1	1,296,504	1,800,000
2	1,276,632	1,800,000
3	1,684,800	2,808,000
4	1,265,544	2,808,000
5	1,733,976	2,808,000
6	1,796,328	2,808,000
7	1,522,800	2,808,000
8	500,400	720,000
9	496,368	720,000
10	493,272	720,000
11	496,008	720,000
12	548,928	720,000
13	495,720	720,000
14	0	720,000
15	497,088	720,000
16	495,936	720,000
17	496,008	720,000
18	787,248	720,000
19	498,024	720,000
20	758,160	720,000
21	78,624	720,000
22	917,496	1,560,000
23	909,072	1,560,000
24	906,336	1,560,000
25	908,496	1,560,000
26	806,400	1,560,000
27	908,424	1,560,000
28	907,272	1,560,000
29	1,166,544	1,800,000
30	1,069,344	1,800,000
31	1,056,240	1,800,000
Total	26,773,992	44,040,000

(in kWh)

June 2000

West Branch		
Date	Warne Powerplant Generation	Castaic Powerplant SWP Generation
1	1,052,928	1,800,000
2	1,118,160	1,400,000
3	1,149,984	1,400,000
4	1,026,504	1,800,000
5	1,135,368	1,400,000
6	1,171,944	1,400,000
7	1,142,424	1,400,000
8	1,041,480	1,400,000
9	1,056,888	1,400,000
10	1,009,296	1,400,000
11	936,648	1,800,000
12	979,992	1,400,000
13	786,168	1,400,000
14	977,544	1,400,000
15	1,026,216	1,400,000
16	1,056,888	1,400,000
17	1,057,680	1,400,000
18	1,042,848	1,800,000
19	1,053,648	1,400,000
20	1,116,720	1,400,000
21	1,131,840	1,400,000
22	1,132,416	1,400,000
23	1,013,184	1,400,000
24	705,456	1,400,000
25	949,896	1,800,000
26	1,062,360	1,640,000
27	1,214,280	1,640,000
28	1,196,136	1,640,000
29	1,194,408	1,640,000
30	1,027,872	1,640,000
Total	31,567,176	45,200,000

Table 38. Southern Field Division Energy Data

(in kWh)

July 2000

West Branch		
Date	Warne Powerplant Generation	Castaic Powerplant SWP Generation
1	1,062,432	1,640,000
2	1,111,896	2,040,000
3	1,159,488	1,640,000
4	1,237,464	2,040,000
5	1,221,912	1,976,000
6	1,125,648	1,976,000
7	1,363,464	1,976,000
8	1,352,880	1,976,000
9	1,283,544	2,376,000
10	1,295,280	1,880,000
11	1,436,688	1,880,000
12	779,184	872,000
13	755,568	872,000
14	767,448	872,000
15	796,032	872,000
16	758,880	1,272,000
17	757,728	1,160,000
18	948,600	1,160,000
19	949,032	1,160,000
20	948,240	1,160,000
21	1,003,824	1,160,000
22	949,176	1,160,000
23	949,032	1,560,000
24	1,017,648	1,160,000
25	986,616	1,160,000
26	949,392	1,160,000
27	956,664	1,160,000
28	956,808	1,160,000
29	998,064	1,160,000
30	948,816	1,560,000
31	754,200	200,000
Total	31,581,648	43,400,000

(in kWh)

August 2000

West Branch		
Date	Warne Powerplant Generation	Castaic Powerplant SWP Generation
1	320,688	200,000
2	918,216	1,040,000
3	919,224	1,040,000
4	837,000	1,040,000
5	905,616	1,040,000
6	896,544	1,440,000
7	1,126,872	1,520,000
8	1,127,376	1,520,000
9	1,140,912	1,520,000
10	1,076,184	1,520,000
11	1,162,080	1,520,000
12	1,194,552	1,520,000
13	1,024,632	1,920,000
14	1,209,384	1,520,000
15	1,137,456	1,520,000
16	1,192,824	1,520,000
17	1,154,736	1,520,000
18	1,175,256	1,520,000
19	1,119,168	1,520,000
20	1,068,048	1,920,000
21	1,133,712	1,520,000
22	1,012,536	1,520,000
23	1,194,912	1,520,000
24	1,132,848	1,520,000
25	1,102,896	1,520,000
26	1,181,448	1,520,000
27	1,173,528	1,920,000
28	1,198,152	1,640,000
29	1,255,536	1,640,000
30	1,514,520	2,144,000
31	1,447,272	2,144,000
Total	34,054,128	46,488,000

Table 38. Southern Field Division Energy Data

(in kWh)

September 2000

West Branch		
Date	Warne Powerplant Generation	Castaic Powerplant SWP Generation
1	1,435,968	2,144,000
2	1,351,512	2,144,000
3	1,520,136	2,544,000
4	1,448,784	2,400,000
5	1,521,576	2,000,000
6	1,489,752	2,000,000
7	1,481,328	2,000,000
8	1,633,032	2,000,000
9	1,446,624	2,000,000
10	3,600	2,400,000
11	0	200,000
12	0	200,000
13	0	200,000
14	1,571,112	1,880,000
15	1,592,640	1,880,000
16	1,492,128	1,880,000
17	1,638,720	2,280,000
18	1,369,224	1,640,000
19	1,382,472	1,640,000
20	1,415,232	1,640,000
21	1,410,768	1,640,000
22	1,327,896	1,640,000
23	1,369,944	1,640,000
24	1,728	2,040,000
25	1,127,088	1,400,000
26	1,356,480	1,400,000
27	1,623,672	1,904,000
28	1,694,808	1,904,000
29	1,698,768	1,904,000
30	1,681,416	1,904,000
Total	37,086,408	52,448,000

(in kWh)

October 2000

West Branch		
Date	Warne Powerplant Generation	Castaic Powerplant SWP Generation
1	3,240	2,304,000
2	1,563,696	2,400,000
3	1,628,280	2,400,000
4	796,248	2,400,000
5	1,561,752	2,640,000
6	1,186,272	2,880,000
7	1,071,504	2,880,000
8	107,064	2,880,000
9	1,119,024	2,760,000
10	1,073,448	2,760,000
11	1,152,432	2,760,000
12	1,181,592	2,760,000
13	1,182,312	2,760,000
14	1,015,200	2,760,000
15	129,168	2,760,000
16	1,597,392	2,760,000
17	1,398,960	2,760,000
18	623,664	2,760,000
19	1,178,208	2,760,000
20	1,635,408	2,760,000
21	1,527,336	2,760,000
22	1,646,208	2,760,000
23	1,711,368	2,400,000
24	1,689,984	2,400,000
25	1,716,912	2,400,000
26	1,721,520	2,400,000
27	1,290,096	2,400,000
28	1,723,608	2,400,000
29	1,893,240	2,500,000
30	1,813,968	2,400,000
31	1,316,304	2,400,000
Total	39,255,408	81,124,000

Table 38. Southern Field Division Energy Data

(in kWh)

November 2000

West Branch		
Date	Warne Powerplant Generation	Castaic Powerplant SWP Generation
1	1,047,168	2,367,000
2	1,782,864	2,400,000
3	1,748,664	2,400,000
4	1,822,392	2,400,000
5	1,823,400	2,400,000
6	1,834,128	2,400,000
7	1,798,416	2,400,000
8	1,825,776	2,400,000
9	1,804,968	2,400,000
10	1,801,008	2,400,000
11	1,753,344	2,400,000
12	1,598,976	2,400,000
13	1,640,952	2,400,000
14	1,837,152	2,400,000
15	1,826,928	2,400,000
16	1,817,568	2,400,000
17	1,817,064	2,400,000
18	1,805,688	2,400,000
19	1,822,104	2,400,000
20	1,821,960	2,880,000
21	1,818,936	2,880,000
22	1,817,928	2,880,000
23	1,783,368	2,880,000
24	1,793,232	2,880,000
25	1,789,560	2,880,000
26	1,570,392	2,880,000
27	1,793,016	2,880,000
28	1,729,440	2,880,000
29	1,664,496	2,880,000
30	1,747,728	2,880,000
Total	52,538,616	77,247,000

(in kWh)

December 2000

West Branch		
Date	Warne Powerplant Generation	Castaic Powerplant SWP Generation
1	1,187,568	2,040,000
2	1,291,608	2,040,000
3	1,236,528	2,040,000
4	1,668,456	2,160,000
5	848,160	2,160,000
6	1,185,336	2,160,000
7	1,337,112	2,160,000
8	1,393,416	2,160,000
9	1,245,960	2,160,000
10	1,155,672	2,160,000
11	1,479,600	2,640,000
12	1,085,544	2,160,000
13	374,616	2,160,000
14	784,296	2,160,000
15	1,748,880	2,160,000
16	1,783,008	2,160,000
17	1,844,928	2,520,000
18	1,842,552	2,640,000
19	1,829,520	2,640,000
20	1,435,896	2,160,000
21	1,460,448	2,160,000
22	1,296,432	2,160,000
23	1,272,240	2,160,000
24	1,835,496	2,160,000
25	1,207,512	2,160,000
26	1,318,824	2,160,000
27	1,359,792	2,160,000
28	1,429,344	2,160,000
29	1,419,048	2,160,000
30	1,421,280	2,160,000
31	1,627,128	2,160,000
Total	42,406,200	68,400,000

Table 38. Southern Field Division Energy Data

(in kWh)

January 2001

West Branch		
Date	Warne Powerplant Generation	Castaic Powerplant SWP Generation
1	1,836,288	2,160,000
2	1,539,576	2,160,000
3	1,333,656	2,160,000
4	1,047,600	1,320,000
5	833,256	1,320,000
6	833,904	1,320,000
7	953,136	1,320,000
8	826,776	1,440,000
9	857,880	1,440,000
10	1,022,328	1,440,000
11	1,059,048	1,440,000
12	909,936	1,440,000
13	1,033,920	1,440,000
14	846,792	1,440,000
15	988,416	1,680,000
16	997,488	1,680,000
17	985,536	1,680,000
18	1,260,144	1,680,000
19	1,841,544	2,040,000
20	1,059,408	2,040,000
21	975,384	1,800,000
22	1,296,288	2,040,000
23	1,161,360	2,040,000
24	1,058,544	2,040,000
25	1,224,000	2,040,000
26	1,080	240,000
27	0	0
28	0	0
29	0	0
30	398,160	1,608,000
31	937,728	720,000
Total	29,119,176	45,168,000

(in kWh)

February 2001

West Branch		
Date	Warne Powerplant Generation	Castaic Powerplant SWP Generation
1	945,000	720,000
2	902,016	720,000
3	853,920	720,000
4	1,384,704	2,232,000
5	244,224	480,000
6	233,856	480,000
7	386,496	480,000
8	313,128	480,000
9	324,792	480,000
10	408,096	480,000
11	1,431,072	2,160,000
12	367,056	480,000
13	369,072	480,000
14	358,776	480,000
15	356,112	480,000
16	387,792	480,000
17	383,904	480,000
18	788,688	1,320,000
19	399,024	480,000
20	347,328	513,000
21	338,832	480,000
22	284,760	480,000
23	296,640	480,000
24	0	480,000
25	43,920	1,320,000
26	113,760	480,000
27	113,832	480,000
28	113,616	0
Total	12,490,416	18,825,000

Table 38. Southern Field Division Energy Data

(in kWh)

March 2001

West Branch		
Date	Warne Powerplant Generation	Castaic Powerplant SWP Generation
1	109,656	0
2	105,912	0
3	100,440	0
4	145,872	0
5	109,800	0
6	112,896	0
7	113,400	0
8	123,120	0
9	118,224	0
10	113,184	0
11	113,688	0
12	127,152	0
13	117,072	0
14	111,528	0
15	109,728	0
16	112,392	0
17	106,344	0
18	316,872	0
19	740,736	945,000
20	1,450,224	827,000
21	728,712	960,000
22	401,544	960,000
23	488,520	960,000
24	708,768	960,000
25	122,832	960,000
26	683,712	960,000
27	647,568	960,000
28	1,061,136	1,464,000
29	1,056,384	1,464,000
30	1,106,928	1,464,000
31	959,976	1,464,000
Total	12,424,320	14,348,000

(in kWh)

April 2001

West Branch		
Date	Warne Powerplant Generation	Castaic Powerplant SWP Generation
1	1,272,744	1,403,000
2	1,200,672	1,440,000
3	1,135,008	1,440,000
4	965,304	1,440,000
5	1,027,152	1,440,000
6	984,456	1,440,000
7	777,240	1,440,000
8	979,992	1,440,000
9	0	0
10	0	0
11	791,064	1,344,000
12	762,480	1,344,000
13	661,968	1,344,000
14	399,888	1,344,000
15	574,848	1,344,000
16	495,432	504,000
17	0	0
18	0	0
19	0	0
20	193,392	312,000
21	197,712	312,000
22	892,656	216,000
23	411,264	312,000
24	571,392	312,000
25	534,096	624,000
26	377,136	624,000
27	79,992	624,000
28	0	624,000
29	197,208	576,000
30	430,920	1,680,000
Total	15,914,016	24,923,000

Table 38. Southern Field Division Energy Data

(in kWh)

May 2001

West Branch		
Date	Warne Powerplant Generation	Castaic Powerplant SWP Generation
1	994,824	1,680,000
2	894,312	1,490,000
3	1,176,768	1,530,000
4	1,495,008	2,256,000
5	1,508,184	2,256,000
6	1,576,584	2,208,000
7	1,525,392	2,760,000
8	1,345,536	2,760,000
9	1,383,624	2,760,000
10	1,567,440	2,760,000
11	1,690,920	2,760,000
12	1,115,928	2,760,000
13	1,583,640	2,760,000
14	1,347,768	1,920,000
15	1,029,384	1,920,000
16	1,088,424	1,920,000
17	1,174,968	1,920,000
18	1,149,480	1,920,000
19	1,058,688	1,920,000
20	1,128,312	1,920,000
21	1,347,336	2,256,000
22	1,210,752	2,256,000
23	1,282,896	2,256,000
24	1,392,768	2,256,000
25	1,482,336	2,256,000
26	1,146,456	2,256,000
27	1,434,456	2,760,000
28	1,343,520	2,280,000
29	1,371,240	2,256,000
30	954,576	1,608,000
31	998,280	1,608,000
Total	39,799,800	68,228,000

(in kWh)

June 2001

West Branch		
Date	Warne Powerplant Generation	Castaic Powerplant SWP Generation
1	926,208	1,608,000
2	791,928	1,608,000
3	1,095,408	1,608,000
4	796,824	1,440,000
5	809,496	1,440,000
6	488,088	1,104,000
7	571,392	1,104,000
8	821,160	1,104,000
9	832,392	1,104,000
10	0	1,104,000
11	834,336	1,200,000
12	889,920	1,200,000
13	864,936	1,200,000
14	910,512	1,200,000
15	806,688	1,200,000
16	1,000,584	1,200,000
17	81,432	1,200,000
18	764,280	1,200,000
19	882,432	1,200,000
20	829,224	1,200,000
21	879,624	1,200,000
22	1,006,128	1,200,000
23	658,944	1,200,000
24	330,120	1,200,000
25	790,416	1,200,000
26	842,256	1,200,000
27	799,128	1,200,000
28	721,656	1,200,000
29	981,504	1,200,000
30	844,416	1,200,000
Total	22,851,432	37,224,000

Table 38. Southern Field Division Energy Data

(in kWh)

July 2001

West Branch		
Date	Warne Powerplant Generation	Castaic Powerplant SWP Generation
1	3,744	1,200,000
2	988,560	1,200,000
3	1,001,736	1,200,000
4	857,520	1,200,000
5	902,016	1,200,000
6	853,056	1,200,000
7	859,392	1,200,000
8	124,416	1,200,000
9	921,816	1,200,000
10	731,304	1,200,000
11	931,104	1,200,000
12	965,664	1,200,000
13	1,057,968	1,536,000
14	950,328	1,536,000
15	670,176	1,536,000
16	877,176	1,560,000
17	1,048,032	1,560,000
18	1,002,528	1,560,000
19	1,081,224	1,560,000
20	1,017,936	1,560,000
21	708,552	1,560,000
22	236,304	1,560,000
23	1,099,800	1,560,000
24	1,072,944	1,560,000
25	1,101,312	1,560,000
26	1,096,488	1,560,000
27	1,089,000	1,560,000
28	1,100,736	1,560,000
29	77,616	1,560,000
30	994,680	1,560,000
31	1,073,304	1,560,000
Total	26,496,432	43,968,000

(in kWh)

August 2001

West Branch		
Date	Warne Powerplant Generation	Castaic Powerplant SWP Generation
1	1,066,320	1,560,000
2	1,085,760	1,560,000
3	1,165,248	1,560,000
4	1,320,840	1,560,000
5	0	1,560,000
6	0	0
7	0	0
8	0	0
9	301,608	0
10	1,322,856	1,680,000
11	1,412,208	1,680,000
12	0	1,680,000
13	943,704	1,560,000
14	1,206,144	1,560,000
15	1,189,296	1,560,000
16	1,144,296	1,560,000
17	948,456	1,560,000
18	1,196,136	1,560,000
19	337,608	1,560,000
20	1,133,352	1,560,000
21	1,083,960	1,560,000
22	1,082,376	1,560,000
23	1,041,624	1,560,000
24	1,053,864	1,560,000
25	1,101,384	1,560,000
26	0	1,560,000
27	1,067,400	1,560,000
28	1,132,128	1,560,000
29	994,896	1,560,000
30	1,156,248	1,560,000
31	1,140,552	1,560,000
Total	26,628,264	42,480,000

Table 38. Southern Field Division Energy Data

(in kWh)

September 2001

West Branch		
Date	Warne Powerplant Generation	Castaic Powerplant SWP Generation
1	1,557,144	1,560,000
2	17,280	1,560,000
3	1,211,256	1,560,000
4	1,163,232	1,560,000
5	1,067,904	1,560,000
6	1,174,176	1,896,000
7	1,341,144	2,144,000
8	1,441,152	1,896,000
9	35,136	1,896,000
10	1,324,080	1,920,000
11	1,402,848	1,920,000
12	1,373,256	1,920,000
13	1,356,048	1,920,000
14	1,281,384	2,256,000
15	1,479,888	2,256,000
16	685,008	2,256,000
17	1,557,288	1,920,000
18	1,417,968	1,920,000
19	1,067,040	1,920,000
20	1,422,648	1,920,000
21	1,284,984	2,424,000
22	1,489,896	2,424,000
23	1,773,720	2,424,000
24	1,507,248	1,920,000
25	1,473,192	1,920,000
26	1,261,512	1,920,000
27	1,409,616	1,920,000
28	608,040	1,920,000
29	0	1,920,000
30	117,576	1,920,000
Total	34,301,664	58,472,000

(in kWh)

October 2001

West Branch		
Date	Warne Powerplant Generation	Castaic Powerplant SWP Generation
1	1,095,480	1,680,000
2	1,191,816	1,680,000
3	1,048,752	1,680,000
4	1,101,096	1,680,000
5	1,123,488	1,680,000
6	1,324,944	1,680,000
7	0	1,680,000
8	1,154,664	1,680,000
9	1,124,640	1,680,000
10	1,230,120	1,680,000
11	1,203,912	1,680,000
12	1,190,592	1,680,000
13	1,243,368	1,680,000
14	1,372,824	1,680,000
15	1,372,680	2,160,000
16	1,197,504	2,160,000
17	1,522,152	2,160,000
18	1,341,288	2,160,000
19	1,347,048	2,160,000
20	1,188,936	2,160,000
21	1,399,248	2,160,000
22	1,289,376	2,160,000
23	1,416,744	2,160,000
24	1,349,928	2,160,000
25	1,291,896	2,160,000
26	1,349,784	2,160,000
27	1,349,928	2,160,000
28	1,406,592	2,250,000
29	1,311,336	2,160,000
30	1,311,624	2,160,000
31	1,324,152	2,160,000
Total	38,175,912	60,330,000

Table 38. Southern Field Division Energy Data

(in kWh)

November 2001

West Branch		
Date	Warne Powerplant Generation	Castaic Powerplant SWP Generation
1	1,175,616	2,160,000
2	1,324,512	2,160,000
3	1,425,672	2,160,000
4	1,440,936	2,160,000
5	1,305,792	2,160,000
6	1,334,736	2,160,000
7	947,952	2,160,000
8	1,436,040	2,160,000
9	1,413,360	1,830,000
10	915,768	2,160,000
11	1,822,824	2,160,000
12	1,574,136	2,160,000
13	1,363,824	2,160,000
14	1,205,136	2,160,000
15	1,359,000	2,160,000
16	1,310,184	2,160,000
17	1,621,080	2,160,000
18	1,224,288	2,160,000
19	1,119,888	2,160,000
20	1,240,056	2,160,000
21	1,127,664	2,160,000
22	1,385,856	2,160,000
23	1,379,592	2,160,000
24	1,329,768	2,160,000
25	1,214,928	2,160,000
26	1,017,504	1,560,000
27	966,888	1,560,000
28	980,424	1,560,000
29	980,352	1,560,000
30	889,776	1,560,000
Total	37,833,552	61,470,000

(in kWh)

December 2001

West Branch		
Date	Warne Powerplant Generation	Castaic Powerplant SWP Generation
1	965,808	1,560,000
2	957,816	1,560,000
3	950,328	1,560,000
4	898,200	1,560,000
5	982,368	1,560,000
6	969,624	1,560,000
7	990,792	1,560,000
8	856,800	1,560,000
9	942,696	1,560,000
10	22,248	1,560,000
11	0	1,560,000
12	0	0
13	0	0
14	168,768	0
15	375,912	0
16	830,592	0
17	895,680	1,560,000
18	806,688	1,560,000
19	984,384	1,560,000
20	915,624	1,560,000
21	950,544	1,560,000
22	1,018,944	1,560,000
23	989,064	1,560,000
24	1,121,256	1,560,000
25	1,770,768	1,560,000
26	762,120	1,560,000
27	874,224	1,560,000
28	929,088	1,560,000
29	967,320	1,560,000
30	967,464	1,560,000
31	1,042,920	1,560,000
Total	24,908,040	40,560,000

Table 38. Southern Field Division Energy Data

(in kWh)

January 2002

West Branch		
Date	Warne Powerplant Generation	Castaic Powerplant SWP Generation
1	1,024,992	1,560,000
2	1,210,968	1,560,000
3	810,072	960,000
4	717,480	960,000
5	829,728	960,000
6	1,145,232	960,000
7	673,488	1,080,000
8	658,944	1,080,000
9	542,376	1,080,000
10	616,968	1,080,000
11	652,680	1,080,000
12	713,952	1,080,000
13	834,192	1,080,000
14	674,280	1,080,000
15	687,456	1,080,000
16	446,328	1,080,000
17	623,160	1,080,000
18	396,576	1,080,000
19	598,824	1,080,000
20	641,880	1,080,000
21	672,552	1,080,000
22	692,136	1,080,000
23	669,384	1,080,000
24	691,848	1,080,000
25	704,304	1,080,000
26	739,656	1,080,000
27	746,280	1,080,000
28	767,880	1,080,000
29	758,808	1,080,000
30	678,600	1,080,000
31	713,520	1,080,000
Total	22,334,544	33,960,000

(in kWh)

February 2002

West Branch		
Date	Warne Powerplant Generation	Castaic Powerplant SWP Generation
1	723,528	1,416,000
2	730,944	1,416,000
3	877,248	1,416,000
4	908,136	1,440,000
5	530,208	1,440,000
6	899,928	1,440,000
7	899,280	1,440,000
8	912,600	1,440,000
9	899,928	1,440,000
10	930,384	1,440,000
11	902,520	1,440,000
12	902,016	1,440,000
13	900,288	1,440,000
14	907,128	1,440,000
15	903,240	1,440,000
16	898,416	1,440,000
17	690,264	1,440,000
18	794,736	1,440,000
19	911,592	1,440,000
20	791,064	1,440,000
21	907,776	1,440,000
22	918,720	1,440,000
23	917,208	1,440,000
24	918,720	1,440,000
25	892,656	1,440,000
26	910,080	1,440,000
27	902,160	1,440,000
28	889,128	1,440,000
Total	24,169,896	40,248,000

Table 38. Southern Field Division Energy Data

(in kWh)

March 2002

West Branch		
Date	Warne Powerplant Generation	Castaic Powerplant SWP Generation
1	885,960	1,440,000
2	889,488	1,440,000
3	865,008	1,440,000
4	960,264	1,440,000
5	909,288	1,440,000
6	1,044,432	2,280,000
7	875,736	2,280,000
8	1,361,376	2,280,000
9	1,391,040	2,280,000
10	1,371,888	2,280,000
11	1,119,240	2,040,000
12	1,130,760	2,040,000
13	1,228,824	2,040,000
14	1,163,448	2,040,000
15	1,090,944	2,040,000
16	1,808,784	2,040,000
17	1,781,856	2,040,000
18	794,952	2,040,000
19	1,192,896	2,040,000
20	318,888	2,040,000
21	412,632	2,040,000
22	1,125,000	2,040,000
23	1,806,984	2,040,000
24	1,806,624	2,040,000
25	1,805,760	2,880,000
26	1,771,776	2,880,000
27	1,739,880	2,880,000
28	1,780,344	2,880,000
29	1,696,968	2,880,000
30	1,728,792	2,880,000
31	1,764,360	2,880,000
Total	39,624,192	67,320,000

(in kWh)

April 2002

West Branch		
Date	Warne Powerplant Generation	Castaic Powerplant SWP Generation
1	1,730,304	2,880,000
2	1,796,328	2,880,000
3	1,793,664	2,880,000
4	1,785,456	2,880,000
5	1,805,040	2,880,000
6	1,791,936	2,880,000
7	929,664	2,760,000
8	1,123,776	2,040,000
9	1,106,712	2,040,000
10	1,100,592	2,040,000
11	796,176	2,040,000
12	1,427,040	2,040,000
13	1,310,400	2,040,000
14	1,236,600	2,040,000
15	1,278,432	1,765,000
16	1,288,656	1,765,000
17	1,258,056	2,040,000
18	1,220,976	1,765,000
19	1,188,144	2,040,000
20	1,250,352	2,040,000
21	1,286,640	2,040,000
22	1,275,120	2,040,000
23	1,288,656	2,040,000
24	1,744,560	2,880,000
25	1,743,696	2,880,000
26	1,736,784	2,880,000
27	1,698,552	2,880,000
28	1,621,728	2,880,000
29	1,714,752	2,880,000
30	1,743,408	2,880,000
Total	43,072,200	72,015,000

Table 38. Southern Field Division Energy Data

(in kWh)

May 2002

West Branch		
Date	Warne Powerplant Generation	Castaic Powerplant SWP Generation
1	1,742,184	2,880,000
2	1,742,760	2,880,000
3	1,744,200	2,880,000
4	1,646,280	2,880,000
5	1,744,776	2,880,000
6	1,795,248	2,880,000
7	1,816,632	2,880,000
8	1,286,640	2,880,000
9	1,762,416	2,880,000
10	1,761,264	2,880,000
11	1,801,584	2,880,000
12	1,517,184	2,880,000
13	1,386,864	2,880,000
14	1,770,768	2,880,000
15	1,720,368	2,880,000
16	1,721,232	2,880,000
17	1,669,032	2,880,000
18	1,604,088	2,880,000
19	1,658,376	2,880,000
20	1,039,176	1,872,000
21	1,327,320	1,872,000
22	1,214,928	1,872,000
23	1,051,488	1,872,000
24	1,185,552	1,872,000
25	1,798,704	2,880,000
26	1,779,120	2,880,000
27	1,669,968	2,880,000
28	1,740,096	2,880,000
29	1,573,200	2,880,000
30	1,795,752	2,880,000
31	1,807,488	2,880,000
Total	49,874,688	84,240,000

(in kWh)

June 2002

West Branch		
Date	Warne Powerplant Generation	Castaic Powerplant SWP Generation
1	1,606,248	2,880,000
2	1,617,264	2,880,000
3	1,613,376	2,640,000
4	1,684,872	2,640,000
5	1,662,264	2,640,000
6	1,720,872	2,640,000
7	1,714,536	2,640,000
8	1,605,888	2,640,000
9	525,312	2,640,000
10	1,309,248	1,920,000
11	1,243,656	1,920,000
12	1,392,408	1,920,000
13	1,366,200	1,920,000
14	1,351,368	1,920,000
15	1,405,512	1,920,000
16	431,784	1,920,000
17	1,312,704	2,280,000
18	1,474,560	2,280,000
19	1,573,416	2,280,000
20	1,550,520	2,280,000
21	1,310,688	2,280,000
22	1,688,544	2,280,000
23	606,168	2,280,000
24	1,459,152	2,880,000
25	1,743,912	2,880,000
26	1,771,200	2,880,000
27	1,766,736	2,880,000
28	1,795,896	2,880,000
29	1,771,848	2,880,000
30	1,479,600	2,880,000
Total	43,555,752	73,800,000

Table 38. Southern Field Division Energy Data

(in kWh)

July 2002

West Branch		
Date	Warne Powerplant Generation	Castaic Powerplant SWP Generation
1	1,731,096	2,880,000
2	1,744,776	2,880,000
3	1,728,360	2,880,000
4	1,681,848	2,880,000
5	1,662,336	2,880,000
6	1,713,384	2,880,000
7	1,748,952	2,880,000
8	1,759,392	2,760,000
9	1,785,240	2,760,000
10	1,784,736	2,760,000
11	1,797,696	2,760,000
12	1,636,128	2,760,000
13	534,672	2,760,000
14	1,771,344	2,760,000
15	1,630,944	2,760,000
16	1,760,544	2,760,000
17	1,699,344	2,760,000
18	1,674,504	2,760,000
19	1,671,192	2,760,000
20	1,629,648	2,760,000
21	1,282,464	2,760,000
22	1,657,800	2,760,000
23	1,680,408	2,760,000
24	1,636,560	2,760,000
25	1,624,608	2,760,000
26	1,514,664	2,760,000
27	1,488,096	2,760,000
28	1,483,992	2,760,000
29	1,261,368	2,040,000
30	1,300,896	2,040,000
31	1,320,984	2,040,000
Total	49,397,976	84,240,000

(in kWh)

August 2002

West Branch		
Date	Warne Powerplant Generation	Castaic Powerplant SWP Generation
1	1,277,424	2,040,000
2	1,143,216	2,040,000
3	1,368,432	2,040,000
4	1,132,632	2,040,000
5	1,152,288	2,040,000
6	1,478,088	2,040,000
7	1,231,776	2,040,000
8	1,211,184	2,040,000
9	1,235,592	2,040,000
10	1,212,840	2,040,000
11	1,224,144	2,040,000
12	1,257,984	2,040,000
13	1,278,216	2,040,000
14	1,221,408	2,040,000
15	1,192,464	2,040,000
16	1,239,336	2,040,000
17	1,226,880	2,040,000
18	1,221,408	2,040,000
19	1,378,152	1,320,000
20	835,848	1,320,000
21	883,008	1,320,000
22	833,040	1,320,000
23	807,336	1,320,000
24	1,225,944	1,320,000
25	892,872	1,320,000
26	1,218,600	1,920,000
27	1,201,680	1,920,000
28	1,203,048	1,920,000
29	1,203,120	1,920,000
30	1,225,440	1,920,000
31	1,230,336	1,920,000
Total	36,443,736	57,480,000

Table 38. Southern Field Division Energy Data

(in kWh)

September 2002

West Branch		
Date	Warne Powerplant Generation	Castaic Powerplant SWP Generation
1	1,366,488	1,920,000
2	1,137,312	1,800,000
3	1,090,296	1,800,000
4	1,112,112	1,800,000
5	1,139,256	1,800,000
6	1,246,248	1,800,000
7	920,304	1,800,000
8	1,100,448	1,800,000
9	1,182,816	1,920,000
10	1,249,776	1,920,000
11	1,092,384	1,920,000
12	1,213,992	1,920,000
13	1,215,720	1,920,000
14	1,257,768	1,920,000
15	1,199,520	1,920,000
16	1,079,712	1,920,000
17	1,097,568	1,920,000
18	1,093,824	1,920,000
19	1,094,688	1,920,000
20	1,125,504	1,920,000
21	1,262,808	1,920,000
22	1,254,744	1,920,000
23	1,247,472	2,040,000
24	1,079,208	2,040,000
25	1,161,144	2,040,000
26	1,152,720	2,040,000
27	1,150,920	2,040,000
28	1,161,648	2,040,000
29	1,542,384	2,003,000
30	1,155,024	1,920,000
Total	35,183,808	57,563,000

(in kWh)

October 2002

West Branch		
Date	Warne Powerplant Generation	Castaic Powerplant SWP Generation
1	1,161,504	1,920,000
2	1,233,576	1,920,000
3	1,182,600	1,920,000
4	1,092,600	1,920,000
5	597,024	1,920,000
6	1,674,360	1,920,000
7	1,078,056	1,440,000
8	940,032	1,440,000
9	904,824	1,440,000
10	950,256	1,440,000
11	991,656	1,440,000
12	888,192	1,440,000
13	936,216	1,440,000
14	792	0
15	0	0
16	0	0
17	0	0
18	0	0
19	745,992	1,344,000
20	928,872	1,344,000
21	975,816	1,440,000
22	577,800	1,440,000
23	975,384	1,440,000
24	977,472	1,440,000
25	970,632	1,440,000
26	915,768	1,440,000
27	988,920	1,500,000
28	868,392	1,440,000
29	883,368	1,440,000
30	890,640	1,440,000
31	922,032	1,440,000
Total	25,252,776	40,188,000

Table 38. Southern Field Division Energy Data

(in kWh)

November 2002

West Branch		
Date	Warne Powerplant Generation	Castaic Powerplant SWP Generation
1	1,136,016	1,440,000
2	935,208	1,440,000
3	810,576	1,440,000
4	1,725,624	2,880,000
5	1,768,536	2,880,000
6	1,682,784	2,880,000
7	1,673,568	2,880,000
8	1,624,608	2,880,000
9	1,780,128	2,880,000
10	1,381,464	2,880,000
11	1,399,032	2,520,000
12	1,559,952	1,440,000
13	1,425,096	2,400,000
14	1,427,544	2,400,000
15	1,440,720	2,400,000
16	1,412,568	2,400,000
17	1,364,328	2,400,000
18	1,522,368	2,640,000
19	1,638,648	2,640,000
20	1,327,464	2,640,000
21	1,536,048	2,640,000
22	1,743,984	2,640,000
23	1,666,656	2,640,000
24	1,765,224	2,640,000
25	1,587,744	2,880,000
26	1,608,768	1,440,000
27	1,586,448	2,760,000
28	1,601,352	2,760,000
29	1,602,936	2,760,000
30	1,563,984	2,760,000
Total	45,299,376	74,280,000

(in kWh)

December 2002

West Branch		
Date	Warne Powerplant Generation	Castaic Powerplant SWP Generation
1	1,596,888	2,760,000
2	1,770,408	2,880,000
3	1,735,704	2,880,000
4	1,673,352	2,880,000
5	1,595,088	2,880,000
6	1,636,704	2,880,000
7	1,818,648	2,880,000
8	1,713,312	2,880,000
9	1,600,920	2,880,000
10	1,592,064	2,880,000
11	1,613,880	2,880,000
12	1,439,280	2,880,000
13	1,732,104	2,880,000
14	1,804,248	2,880,000
15	1,771,200	2,880,000
16	1,768,320	2,880,000
17	464,544	0
18	0	0
19	153,792	0
20	931,032	2,400,000
21	1,217,232	2,400,000
22	987,984	2,400,000
23	1,475,352	2,880,000
24	1,748,160	2,880,000
25	1,804,824	2,880,000
26	1,642,032	2,880,000
27	1,774,656	2,880,000
28	1,776,744	2,880,000
29	1,563,120	2,880,000
30	1,716,624	2,880,000
31	1,666,872	2,880,000
Total	45,785,088	79,080,000

Table 38. Southern Field Division Energy Data

(in kWh)

January 2003

West Branch		
Date	Warne Powerplant Generation	Castaic Powerplant SWP Generation
1	1,835,496	2,880,000
2	685,584	1,008,000
3	833,256	1,008,000
4	678,096	1,008,000
5	684,288	1,008,000
6	1,008	0
7	0	0
8	0	0
9	0	0
10	0	0
11	0	0
12	0	0
13	0	0
14	0	0
15	0	0
16	0	0
17	0	0
18	0	0
19	0	0
20	0	0
21	0	0
22	0	0
23	0	0
24	0	0
25	0	0
26	0	0
27	0	144,000
28	404,640	144,000
29	487,728	144,000
30	0	144,000
31	0	144,000
Total	5,610,096	7,632,000

(in kWh)

February 2003

West Branch		
Date	Warne Powerplant Generation	Castaic Powerplant SWP Generation
1	0	144,000
2	0	144,000
3	0	0
4	0	0
5	0	0
6	0	0
7	0	0
8	0	0
9	0	0
10	0	0
11	0	0
12	34,848	0
13	0	600,000
14	0	1,800,000
15	0	720,000
16	0	720,000
17	0	0
18	0	0
19	0	0
20	0	0
21	0	0
22	0	0
23	0	0
24	328,392	0
25	165,456	0
26	0	0
27	1,724,112	2,520,000
28	1,737,432	2,520,000
Total	3,990,240	9,168,000

Table 38. Southern Field Division Energy Data

(in kWh)

March 2003

West Branch		
Date	Warne Powerplant Generation	Castaic Powerplant SWP Generation
1	1,788,768	2,520,000
2	1,364,184	2,520,000
3	1,159,344	2,880,000
4	1,691,712	2,880,000
5	1,712,808	1,440,000
6	1,259,928	1,440,000
7	1,547,136	1,440,000
8	1,493,856	2,520,000
9	1,203,624	2,520,000
10	1,461,024	2,880,000
11	1,426,680	2,880,000
12	1,125,504	1,440,000
13	1,786,104	1,440,000
14	1,831,320	1,440,000
15	1,689,408	2,520,000
16	1,212,552	1,608,000
17	1,617,768	2,880,000
18	1,615,320	2,880,000
19	1,712,376	2,880,000
20	1,662,336	1,416,000
21	1,525,248	1,416,000
22	462,888	708,000
23	1,797,480	1,392,000
24	1,188,288	1,440,000
25	1,168,632	1,440,000
26	1,357,776	1,440,000
27	1,799,568	2,160,000
28	1,711,368	2,880,000
29	1,648,512	2,880,000
30	1,556,928	2,880,000
31	1,751,112	2,880,000
Total	46,329,552	65,940,000

(in kWh)

April 2003

West Branch		
Date	Warne Powerplant Generation	Castaic Powerplant SWP Generation
1	1,793,376	2,880,000
2	1,840,680	2,880,000
3	1,841,184	2,880,000
4	1,816,848	2,880,000
5	1,839,384	2,880,000
6	1,761,336	2,760,000
7	1,452,960	2,880,000
8	1,531,800	2,880,000
9	1,612,656	2,880,000
10	1,572,696	2,880,000
11	1,532,376	2,880,000
12	1,571,256	2,880,000
13	976,824	2,880,000
14	1,540,800	2,880,000
15	1,823,184	2,880,000
16	1,540,368	2,880,000
17	1,686,672	2,880,000
18	1,609,056	2,880,000
19	1,613,376	2,880,000
20	1,300,032	2,880,000
21	1,705,680	2,880,000
22	1,765,008	2,880,000
23	1,787,688	2,880,000
24	1,818,360	2,880,000
25	1,650,888	2,880,000
26	1,663,344	2,880,000
27	1,820,304	2,880,000
28	1,541,592	2,880,000
29	1,512,288	2,880,000
30	1,801,656	2,880,000
Total	49,323,672	86,280,000

Table 38. Southern Field Division Energy Data

(in kWh)

May 2003

West Branch		
Date	Warne Powerplant Generation	Castaic Powerplant SWP Generation
1	1,678,536	2,880,000
2	1,811,232	2,880,000
3	1,804,392	2,880,000
4	1,810,872	2,880,000
5	1,758,168	2,880,000
6	1,810,800	2,880,000
7	1,690,776	2,880,000
8	1,694,160	2,880,000
9	1,771,848	2,880,000
10	1,767,384	2,880,000
11	1,771,920	2,880,000
12	1,817,064	2,880,000
13	1,776,168	2,880,000
14	1,692,000	2,880,000
15	1,654,560	2,880,000
16	1,797,984	2,880,000
17	1,783,944	2,880,000
18	1,629,216	2,880,000
19	994,752	2,400,000
20	1,023,912	2,400,000
21	1,147,104	2,400,000
22	990,288	2,400,000
23	1,084,104	2,400,000
24	995,976	2,400,000
25	1,095,768	2,400,000
26	911,304	2,160,000
27	1,007,208	2,160,000
28	1,101,960	2,160,000
29	1,259,856	2,040,000
30	1,160,784	2,736,000
31	1,146,384	2,340,000
Total	45,440,424	82,236,000

(in kWh)

June 2003

West Branch		
Date	Warne Powerplant Generation	Castaic Powerplant SWP Generation
1	1,280,448	2,880,000
2	1,460,880	2,880,000
3	1,452,240	2,880,000
4	1,355,328	2,880,000
5	1,380,960	2,880,000
6	1,272,240	2,880,000
7	1,591,488	2,880,000
8	1,584,864	2,880,000
9	591,840	960,000
10	589,968	960,000
11	668,232	960,000
12	681,912	960,000
13	570,168	960,000
14	587,088	960,000
15	644,040	960,000
16	1,184,976	1,920,000
17	1,152,216	1,920,000
18	1,195,416	1,920,000
19	1,197,864	1,920,000
20	1,349,280	1,920,000
21	1,242,072	1,920,000
22	1,270,800	1,920,000
23	1,427,256	1,920,000
24	1,235,016	1,920,000
25	1,208,304	1,920,000
26	1,193,616	1,920,000
27	1,239,984	1,920,000
28	1,175,688	1,920,000
29	1,188,504	1,920,000
30	1,055,448	1,920,000
Total	34,028,136	58,560,000

Table 38. Southern Field Division Energy Data

(in kWh)

July 2003

West Branch		
Date	Warne Powerplant Generation	Castaic Powerplant SWP Generation
1	1,140,768	1,920,000
2	784,512	1,920,000
3	1,236,672	1,920,000
4	1,210,680	1,920,000
5	1,196,712	1,920,000
6	1,191,024	1,920,000
7	1,237,536	1,920,000
8	1,207,872	1,920,000
9	1,293,480	1,820,000
10	1,206,792	1,920,000
11	1,265,544	1,920,000
12	1,106,856	1,920,000
13	1,141,488	1,920,000
14	1,665,360	2,640,000
15	1,664,712	2,640,000
16	1,644,408	2,640,000
17	1,657,368	2,640,000
18	1,662,408	2,640,000
19	1,643,688	2,640,000
20	1,501,272	2,640,000
21	1,564,056	2,520,000
22	1,544,976	2,520,000
23	1,439,856	2,520,000
24	778,968	2,520,000
25	998,424	2,520,000
26	997,776	1,560,000
27	997,200	1,560,000
28	996,768	1,560,000
29	996,624	1,560,000
30	1,155,168	1,560,000
31	1,183,032	1,560,000
Total	39,312,000	65,300,000

(in kWh)

August 2003

West Branch		
Date	Warne Powerplant Generation	Castaic Powerplant SWP Generation
1	1,799,712	2,880,000
2	1,800,288	2,880,000
3	1,805,472	2,880,000
4	1,719,648	2,880,000
5	1,764,288	2,880,000
6	1,803,384	2,880,000
7	1,797,984	2,880,000
8	1,789,488	2,880,000
9	1,749,168	2,880,000
10	1,802,304	2,880,000
11	1,732,320	2,880,000
12	1,709,208	2,880,000
13	1,793,664	2,880,000
14	1,790,136	2,880,000
15	1,786,752	2,880,000
16	1,724,544	2,880,000
17	1,798,344	2,880,000
18	1,757,736	2,880,000
19	1,759,392	2,880,000
20	1,783,800	2,880,000
21	1,799,784	2,880,000
22	1,798,920	2,880,000
23	1,801,152	2,880,000
24	1,799,856	2,880,000
25	1,810,872	2,640,000
26	1,664,784	2,640,000
27	1,805,184	2,640,000
28	1,801,800	2,640,000
29	1,793,952	2,640,000
30	1,766,376	2,640,000
31	1,788,408	2,640,000
Total	55,098,720	87,600,000

Table 38. Southern Field Division Energy Data

(in kWh)

September 2003

West Branch		
Date	Warne Powerplant Generation	Castaic Powerplant SWP Generation
1	1,791,216	2,400,000
2	1,382,184	2,400,000
3	1,640,664	2,400,000
4	782,208	1,200,000
5	777,600	1,200,000
6	848,736	1,200,000
7	943,992	1,200,000
8	1,065,672	1,920,000
9	1,211,760	1,920,000
10	1,133,640	1,920,000
11	1,133,352	1,920,000
12	849,384	1,920,000
13	1,177,776	1,920,000
14	1,134,792	1,920,000
15	1,448,640	2,400,000
16	1,460,880	2,400,000
17	1,435,176	2,400,000
18	1,130,904	2,400,000
19	1,376,352	2,400,000
20	1,409,904	2,400,000
21	1,232,856	2,400,000
22	1,181,448	1,680,000
23	1,093,968	1,680,000
24	973,728	1,680,000
25	967,680	1,680,000
26	1,095,408	1,680,000
27	1,068,984	1,680,000
28	487,728	1,680,000
29	1,754,208	2,880,000
30	1,818,432	2,880,000
Total	35,809,272	59,760,000

(in kWh)

October 2003

West Branch		
Date	Warne Powerplant Generation	Castaic Powerplant SWP Generation
1	1,815,552	2,880,000
2	1,766,952	2,880,000
3	1,758,744	2,880,000
4	1,501,632	2,880,000
5	958,320	2,880,000
6	163,800	0
7	0	0
8	0	0
9	0	0
10	0	0
11	937,800	1,320,000
12	831,096	1,320,000
13	821,160	1,440,000
14	916,200	1,440,000
15	903,816	1,440,000
16	863,208	1,440,000
17	902,664	1,440,000
18	798,048	1,440,000
19	905,184	1,440,000
20	931,536	1,440,000
21	898,560	1,440,000
22	926,568	1,440,000
23	720,144	1,440,000
24	201,672	0
25	953,856	1,440,000
26	1,016,496	1,250,000
27	893,448	1,440,000
28	900,216	1,440,000
29	871,632	1,440,000
30	931,752	1,440,000
31	934,848	1,440,000
Total	26,024,904	42,770,000

Table 38. Southern Field Division Energy Data

(in kWh)

November 2003

West Branch		
Date	Warne Powerplant Generation	Castaic Powerplant SWP Generation
1	950,400	1,440,000
2	950,184	1,440,000
3	902,016	1,440,000
4	945,576	1,440,000
5	930,744	1,440,000
6	887,832	1,440,000
7	949,032	1,440,000
8	946,224	1,440,000
9	919,152	1,440,000
10	403,632	660,000
11	931,752	1,440,000
12	895,896	1,440,000
13	923,112	1,440,000
14	917,784	1,440,000
15	949,392	1,440,000
16	950,472	1,440,000
17	932,976	1,200,000
18	751,320	1,200,000
19	772,992	1,200,000
20	852,840	1,200,000
21	895,248	1,200,000
22	1,713,888	2,880,000
23	1,812,816	2,880,000
24	1,745,496	2,760,000
25	1,741,464	2,760,000
26	1,638,864	2,760,000
27	1,725,768	2,760,000
28	1,671,120	2,760,000
29	1,763,352	2,760,000
30	1,798,776	2,760,000
Total	34,170,120	53,340,000

(in kWh)

December 2003

West Branch		
Date	Warne Powerplant Generation	Castaic Powerplant SWP Generation
1	1,814,256	2,760,000
2	1,758,456	2,760,000
3	1,675,944	2,760,000
4	1,775,232	2,760,000
5	1,744,560	2,760,000
6	1,725,552	2,760,000
7	1,496,592	2,760,000
8	1,039,608	1,920,000
9	1,109,736	1,920,000
10	1,052,424	1,920,000
11	1,657,584	1,920,000
12	1,199,016	1,920,000
13	1,216,080	1,920,000
14	1,180,368	1,920,000
15	1,696,608	2,760,000
16	1,510,992	2,760,000
17	1,324,368	2,760,000
18	1,430,496	2,760,000
19	1,582,128	2,760,000
20	1,845,000	2,760,000
21	1,831,176	2,760,000
22	1,617,264	2,760,000
23	1,616,544	2,760,000
24	1,570,464	2,760,000
25	1,571,832	2,760,000
26	1,497,888	2,760,000
27	1,804,824	2,760,000
28	1,837,944	2,760,000
29	1,564,704	2,760,000
30	1,532,736	2,760,000
31	1,585,224	2,760,000
Total	47,865,600	79,680,000

Table 38. Southern Field Division Energy Data

(in kWh)

January 2004

West Branch		
Date	Warne Powerplant Generation	Castaic Powerplant SWP Generation
1	1,545,264	2,760,000
2	1,562,904	2,760,000
3	1,718,640	2,760,000
4	1,756,080	2,760,000
5	1,568,664	2,760,000
6	1,570,608	2,760,000
7	1,582,200	2,760,000
8	1,374,480	2,760,000
9	1,661,544	2,760,000
10	1,798,704	2,760,000
11	1,649,016	2,760,000
12	1,139,256	1,800,000
13	1,292,472	1,800,000
14	1,111,320	1,800,000
15	1,114,704	1,800,000
16	1,082,088	1,800,000
17	1,297,368	1,800,000
18	1,145,088	1,800,000
19	1,212,336	1,800,000
20	1,013,832	1,800,000
21	282,888	1,800,000
22	449,784	1,800,000
23	1,590,984	1,800,000
24	1,486,224	1,800,000
25	1,548,432	1,800,000
26	1,649,808	2,640,000
27	1,539,648	2,640,000
28	1,560,456	2,640,000
29	1,506,744	2,640,000
30	1,547,208	2,640,000
31	1,554,696	2,640,000
Total	42,913,440	71,400,000

(in kWh)

February 2004

West Branch		
Date	Warne Powerplant Generation	Castaic Powerplant SWP Generation
1	1,737,432	2,640,000
2	1,432,944	2,160,000
3	1,404,720	2,160,000
4	1,422,576	2,160,000
5	1,402,776	2,160,000
6	1,273,968	2,160,000
7	1,337,760	2,160,000
8	1,137,672	2,160,000
9	1,579,536	2,640,000
10	1,571,976	2,640,000
11	1,503,360	2,640,000
12	1,590,120	2,640,000
13	1,541,592	2,640,000
14	1,603,368	2,640,000
15	1,831,104	2,640,000
16	1,382,832	2,280,000
17	1,379,304	2,280,000
18	1,342,656	2,280,000
19	1,398,024	2,280,000
20	1,389,528	2,280,000
21	1,445,040	2,280,000
22	1,448,928	2,280,000
23	348,840	480,000
24	337,680	480,000
25	272,808	720,000
26	300,744	720,000
27	757,368	720,000
28	250,632	720,000
29	247,752	720,000
Total	34,673,040	56,760,000

Table 38. Southern Field Division Energy Data

(in kWh)

March 2004

West Branch		
Date	Warne Powerplant Generation	Castaic Powerplant SWP Generation
1	1,041,408	1,707,000
2	1,143,720	1,680,000
3	1,064,304	1,680,000
4	1,044,864	1,680,000
5	1,020,960	1,680,000
6	1,039,176	1,680,000
7	893,520	1,680,000
8	1,118,880	1,680,000
9	955,296	1,680,000
10	1,012,896	1,680,000
11	1,108,728	1,680,000
12	1,064,376	1,680,000
13	1,108,440	1,680,000
14	1,042,920	1,680,000
15	1,278,144	2,040,000
16	1,312,560	2,040,000
17	1,228,752	2,040,000
18	1,416,240	2,040,000
19	814,752	2,040,000
20	1,219,248	2,040,000
21	1,284,624	2,040,000
22	1,467,360	2,400,000
23	1,491,336	2,400,000
24	1,505,160	2,400,000
25	1,410,552	2,400,000
26	1,357,416	2,400,000
27	1,422,216	2,400,000
28	1,457,568	2,400,000
29	1,471,608	2,400,000
30	1,462,968	2,400,000
31	1,502,784	2,880,000
Total	37,762,776	62,307,000

(in kWh)

April 2004

West Branch		
Date	Warne Powerplant Generation	Castaic Powerplant SWP Generation
1	1,149,264	2,880,000
2	1,437,408	2,880,000
3	1,680,768	2,880,000
4	1,406,016	2,070,000
5	1,495,728	2,880,000
6	1,545,552	2,880,000
7	1,570,608	2,880,000
8	1,587,096	2,880,000
9	1,679,184	2,880,000
10	1,365,984	0
11	856,800	2,400,000
12	1,456,272	2,400,000
13	1,325,592	2,400,000
14	1,571,112	2,400,000
15	1,346,760	2,400,000
16	1,548,288	2,400,000
17	1,454,976	2,400,000
18	1,739,088	2,400,000
19	1,796,112	2,760,000
20	1,731,816	2,760,000
21	1,458,576	2,760,000
22	967,680	1,704,000
23	1,025,712	1,704,000
24	1,004,040	1,704,000
25	1,005,840	1,704,000
26	954,216	1,560,000
27	938,448	1,560,000
28	1,020,384	1,560,000
29	1,149,408	1,560,000
30	1,100,952	1,560,000
Total	40,369,680	67,206,000

Table 38. Southern Field Division Energy Data

(in kWh)

May 2004

West Branch		
Date	Warne Powerplant Generation	Castaic Powerplant SWP Generation
1	1,147,968	1,560,000
2	910,728	1,560,000
3	693,360	840,000
4	282,744	840,000
5	462,816	840,000
6	423,360	840,000
7	320,040	840,000
8	94,680	0
9	0	0
10	0	0
11	1,367,568	2,520,000
12	1,607,760	2,520,000
13	1,452,168	2,520,000
14	1,365,624	2,520,000
15	1,320,552	2,520,000
16	1,533,744	2,520,000
17	1,246,032	2,880,000
18	1,736,136	2,880,000
19	1,582,560	2,880,000
20	1,753,488	2,880,000
21	1,718,064	2,880,000
22	1,801,296	2,880,000
23	1,725,624	2,880,000
24	1,711,440	2,880,000
25	1,640,088	2,880,000
26	1,450,728	2,880,000
27	1,591,632	2,880,000
28	1,723,608	2,880,000
29	1,570,680	2,880,000
30	1,662,480	2,880,000
31	1,749,312	2,880,000
Total	37,646,280	65,640,000

(in kWh)

June 2004

West Branch		
Date	Warne Powerplant Generation	Castaic Powerplant SWP Generation
1	1,595,736	2,880,000
2	1,674,936	2,880,000
3	1,726,344	2,880,000
4	89,928	0
5	0	0
6	1,635,552	2,760,000
7	1,643,904	2,880,000
8	1,735,056	2,880,000
9	1,580,400	2,040,000
10	1,162,800	2,040,000
11	1,755,504	2,880,000
12	1,760,976	2,880,000
13	1,745,712	2,880,000
14	1,515,744	2,880,000
15	1,742,400	2,880,000
16	1,519,344	2,880,000
17	1,686,888	2,880,000
18	1,508,832	2,880,000
19	1,760,256	2,880,000
20	1,758,312	2,880,000
21	1,715,400	2,880,000
22	1,758,960	2,880,000
23	1,614,672	2,880,000
24	1,669,392	2,880,000
25	1,667,016	2,880,000
26	1,681,992	2,880,000
27	1,738,368	2,880,000
28	1,676,952	2,880,000
29	1,720,440	2,880,000
30	1,337,256	2,880,000
Total	46,179,072	78,840,000

Table 38. Southern Field Division Energy Data

(in kWh)

July 2004

West Branch		
Date	Warne Powerplant Generation	Castaic Powerplant SWP Generation
1	1,695,312	2,880,000
2	1,722,528	2,880,000
3	1,733,616	2,880,000
4	1,767,096	2,880,000
5	1,721,160	2,880,000
6	1,702,224	2,880,000
7	1,709,784	2,880,000
8	1,709,496	2,880,000
9	1,716,768	2,880,000
10	1,654,344	2,880,000
11	1,627,992	2,880,000
12	1,594,944	2,880,000
13	1,784,880	2,880,000
14	1,715,544	2,880,000
15	1,719,000	2,880,000
16	1,698,264	2,880,000
17	1,677,960	2,880,000
18	1,731,096	2,880,000
19	1,715,760	2,880,000
20	1,605,672	2,880,000
21	1,565,856	2,880,000
22	1,717,344	2,880,000
23	1,647,720	2,880,000
24	1,641,096	2,880,000
25	1,569,672	2,880,000
26	1,751,904	2,880,000
27	1,693,008	2,880,000
28	1,716,696	2,880,000
29	1,714,104	2,880,000
30	1,792,296	2,880,000
31	1,203,768	2,880,000
Total	52,016,904	89,280,000

(in kWh)

August 2004

West Branch		
Date	Warne Powerplant Generation	Castaic Powerplant SWP Generation
1	1,784,016	2,880,000
2	1,791,936	2,880,000
3	1,726,128	2,880,000
4	1,767,600	2,880,000
5	1,604,016	2,880,000
6	1,796,040	2,880,000
7	682,128	2,880,000
8	1,755,144	2,880,000
9	1,809,432	2,880,000
10	1,797,768	2,880,000
11	1,719,792	2,880,000
12	1,736,928	2,880,000
13	1,717,848	2,880,000
14	1,711,368	2,880,000
15	1,630,512	2,880,000
16	1,789,776	2,880,000
17	1,788,264	2,880,000
18	1,681,704	2,880,000
19	1,393,200	2,880,000
20	1,792,008	2,880,000
21	1,747,152	2,880,000
22	1,790,712	2,880,000
23	1,737,720	2,880,000
24	1,765,296	2,880,000
25	1,763,424	2,880,000
26	1,744,272	2,880,000
27	1,671,984	2,880,000
28	1,670,400	2,880,000
29	1,643,256	2,880,000
30	1,768,032	2,880,000
31	1,763,784	2,880,000
Total	50,777,856	86,400,000

Table 38. Southern Field Division Energy Data

(in kWh)

September 2004

West Branch		
Date	Warne Powerplant Generation	Castaic Powerplant SWP Generation
1	1,628,568	2,880,000
2	1,792,512	2,880,000
3	1,762,704	2,880,000
4	1,730,736	2,880,000
5	1,662,624	2,880,000
6	1,756,224	2,880,000
7	1,712,520	2,880,000
8	1,758,960	2,880,000
9	1,764,144	2,880,000
10	1,724,328	2,880,000
11	1,780,992	2,880,000
12	1,770,840	2,880,000
13	1,646,208	2,880,000
14	1,765,368	2,880,000
15	1,754,208	2,880,000
16	1,764,792	2,880,000
17	1,717,920	2,880,000
18	1,767,384	2,880,000
19	1,566,864	2,880,000
20	1,544,472	2,400,000
21	1,526,832	2,400,000
22	1,637,136	2,400,000
23	1,521,648	2,400,000
24	1,472,184	2,400,000
25	1,451,232	2,400,000
26	1,424,376	2,400,000
27	1,656,864	1,920,000
28	1,149,048	1,920,000
29	1,257,120	1,920,000
30	1,290,672	1,920,000
Total	48,759,480	79,200,000

(in kWh)

October 2004

West Branch		
Date	Warne Powerplant Generation	Castaic Powerplant SWP Generation
1	1,344,744	1,920,000
2	1,111,752	1,920,000
3	1,238,112	1,920,000
4	1,236,960	1,920,000
5	1,204,056	1,920,000
6	1,246,968	1,920,000
7	1,134,288	1,920,000
8	1,117,800	1,920,000
9	1,252,944	1,920,000
10	1,269,432	1,920,000
11	1,275,048	1,920,000
12	1,363,680	1,920,000
13	1,251,864	1,920,000
14	1,365,120	1,920,000
15	668,952	1,920,000
16	1,285,992	1,920,000
17	1,227,240	1,920,000
18	956,088	1,440,000
19	1,015,632	1,440,000
20	892,296	1,440,000
21	952,704	1,440,000
22	1,140,120	1,440,000
23	952,056	1,440,000
24	713,664	1,440,000
25	1,034,568	1,440,000
26	1,044,432	1,440,000
27	1,119,744	1,440,000
28	909,000	1,440,000
29	1,005,336	1,440,000
30	956,160	1,440,000
31	1,408,536	1,500,000
Total	33,286,752	51,360,000

Table 38. Southern Field Division Energy Data

(in kWh)

November 2004

West Branch		
Date	Warne Powerplant Generation	Castaic Powerplant SWP Generation
1	3,816	0
2	0	0
3	0	0
4	0	0
5	0	0
6	0	0
7	0	0
8	599,256	960,000
9	686,232	960,000
10	655,776	960,000
11	528,264	960,000
12	601,992	960,000
13	610,200	960,000
14	617,688	960,000
15	0	0
16	0	0
17	338,760	0
18	39,528	0
19	128,448	0
20	100,872	0
21	65,952	0
22	1,422,504	2,880,000
23	1,656,000	2,880,000
24	1,604,808	2,880,000
25	1,679,904	20,160,000
26	1,653,840	2,880,000
27	1,657,080	2,880,000
28	1,636,632	2,880,000
29	1,601,856	2,880,000
30	1,556,784	2,880,000
Total	19,446,192	49,920,000

(in kWh)

December 2004

West Branch		
Date	Warne Powerplant Generation	Castaic Powerplant SWP Generation
1	1,783,872	2,880,000
2	1,699,848	2,880,000
3	1,757,808	2,880,000
4	1,681,920	2,880,000
5	1,628,064	2,880,000
6	1,026,720	2,880,000
7	1,278,648	2,880,000
8	1,794,096	2,880,000
9	1,673,352	2,880,000
10	1,663,128	2,880,000
11	1,668,096	2,880,000
12	1,538,352	2,880,000
13	1,474,488	2,880,000
14	1,718,208	2,880,000
15	1,466,496	2,880,000
16	1,698,768	2,880,000
17	1,618,200	2,880,000
18	1,674,144	2,880,000
19	973,368	2,880,000
20	1,553,688	2,880,000
21	1,540,368	2,880,000
22	1,656,648	2,880,000
23	1,744,488	2,880,000
24	1,651,032	2,880,000
25	1,545,192	20,160,000
26	1,585,944	20,160,000
27	1,697,760	20,160,000
28	1,705,824	20,160,000
29	1,199,520	9,202,000
30	1,575,432	5,136,000
31	1,099,728	3,538,000
Total	47,273,472	164,098,000

Table 38. Southern Field Division Energy Data

(in kWh)

January 2005

West Branch		
Date	Warne Powerplant Generation	Castaic Powerplant SWP Generation
1	842,328	2,880,000
2	974,664	2,880,000
3	973,008	2,040,000
4	998,208	0
5	1,000,440	2,040,000
6	998,640	2,355,000
7	42,192	2,880,000
8	0	2,880,000
9	0	2,880,000
10	0	2,880,000
11	0	0
12	0	0
13	0	0
14	9,360	0
15	0	0
16	0	0
17	0	0
18	7,128	0
19	0	0
20	0	0
21	0	0
22	0	0
23	0	0
24	0	0
25	0	0
26	0	0
27	0	0
28	13,392	0
29	0	0
30	0	0
31	233,640	1,440,000
Total	5,859,360	23,715,000

(in kWh)

February 2005

West Branch		
Date	Warne Powerplant Generation	Castaic Powerplant SWP Generation
1	950,472	1,440,000
2	947,880	1,440,000
3	947,448	1,440,000
4	890,496	1,440,000
5	950,328	1,440,000
6	951,192	1,440,000
7	890,136	1,440,000
8	893,304	1,440,000
9	893,664	1,440,000
10	882,720	1,440,000
11	923,904	1,440,000
12	921,168	1,440,000
13	923,256	1,440,000
14	920,304	1,560,000
15	923,328	0
16	920,520	0
17	947,808	2,040,000
18	697,248	2,040,000
19	0	5,136,000
20	0	5,136,000
21	0	3,424,000
22	0	0
23	0	0
24	17,856	0
25	0	0
26	0	0
27	0	0
28	0	0
Total	16,393,032	38,056,000

Table 38. Southern Field Division Energy Data

(in kWh)

March 2005

West Branch			
Date	Warne Powerplant Generation	Castaic Powerplant SWP Generation 1/	
1	0	0	0
2	0	0	0
3	0	0	0
4	0	0	0
5	0	0	0
6	0	0	0
7	0	0	0
8	0	0	0
9	0	0	0
10	0	0	0
11	0	0	0
12	0	0	0
13	0	0	0
14	0	0	0
15	0	0	0
16	0	0	0
17	0	0	0
18	0	0	0
19	0	0	0
20	0	0	0
21	0	0	0
22	0	0	0
23	0	0	0
24	0	0	0
25	0	0	0
26	0	0	0
27	0	0	0
28	0	0	0
29	0	0	0
30	0	0	0
31	0	0	0
Total	0	0	0

(in kWh)

April 2005

West Branch			
Date	Warne Powerplant Generation	Castaic Powerplant SWP Generation 1/	
1	0	0	0
2	0	0	0
3	0	0	0
4	0	2,880,000	
5	368,610	2,880,000	
6	969,190	2,880,000	
7	1,035,130	2,880,000	
8	1,826,480	2,880,000	
9	1,826,930	2,880,000	
10	1,829,630	2,880,000	
11	1,827,760	2,880,000	
12	1,823,120	2,880,000	
13	1,817,640	2,880,000	
14	1,816,030	2,880,000	
15	1,814,250	2,880,000	
16	1,815,970	2,880,000	
17	1,626,350	2,880,000	
18	1,532,730	2,880,000	
19	1,663,290	2,880,000	
20	1,832,890	2,880,000	
21	1,827,620	2,880,000	
22	1,794,230	2,880,000	
23	1,823,240	2,880,000	
24	1,805,780	2,880,000	
25	1,431,720	2,280,000	
26	1,405,720	2,280,000	
27	626,020	960,000	
28	622,440	960,000	
29	621,040	960,000	
30	619,900	960,000	
Total	38,003,710	68,880,000	

1/ Energy delivered to SWP by LADWP at Sylmar substation; not necessarily related to actual Castaic operations

Table 38. Southern Field Division Energy Data

(in kWh)

May 2005

West Branch		
Date	Warne Powerplant Generation	Castaic Powerplant SWP Generation 1/
1	619,290	960,000
2	955,100	1,440,000
3	928,640	1,440,000
4	910,820	1,440,000
5	1,845,270	1,440,000
6	899,690	1,440,000
7	916,260	1,440,000
8	918,410	1,440,000
9	681,450	600,000
10	704,440	600,000
11	371,050	600,000
12	333,200	600,000
13	193,410	600,000
14	131,420	600,000
15	164,090	600,000
16	575,860	1,320,000
17	774,800	1,320,000
18	877,470	1,320,000
19	836,090	1,320,000
20	603,250	1,320,000
21	865,310	1,320,000
22	839,350	1,320,000
23	1,080,070	1,200,000
24	1,058,900	1,200,000
25	1,047,990	1,200,000
26	1,045,130	1,200,000
27	1,045,350	1,200,000
28	820	1,200,000
29	0	1,140,000
30	1,141,950	1,200,000
31	1,045,610	1,200,000
Total	23,410,490	35,220,000

(in kWh)

June 2005

West Branch		
Date	Warne Powerplant Generation	Castaic Powerplant SWP Generation 1/
1	1,061,820	1,200,000
2	1,056,680	1,200,000
3	1,078,050	1,200,000
4	880	1,200,000
5	0	1,200,000
6	1,024,000	1,200,000
7	1,152,600	1,200,000
8	964,620	1,200,000
9	1,049,640	1,200,000
10	1,053,490	1,200,000
11	870	1,200,000
12	0	1,200,000
13	707,680	1,080,000
14	830,230	1,080,000
15	863,870	1,080,000
16	883,720	1,080,000
17	838,710	1,080,000
18	893,910	1,080,000
19	0	1,080,000
20	861,290	1,200,000
21	1,083,530	1,200,000
22	867,360	1,560,000
23	1,192,900	1,560,000
24	1,205,150	1,560,000
25	1,191,590	1,560,000
26	0	1,560,000
27	1,066,080	1,560,000
28	621,690	1,560,000
29	1,120,480	1,560,000
30	1,120,870	1,560,000
Total	23,791,710	38,400,000

1/ Energy delivered to SWP by LADWP at Sylmar substation; not necessarily related to actual Castaic operations

Table 38. Southern Field Division Energy Data

(in kWh) July 2005

West Branch		
Date	Warne Powerplant Generation	Castaic Powerplant SWP Generation 1/
1	1,120,390	1,506,000
2	1,104,440	1,560,000
3	458,580	1,560,000
4	458,390	1,800,000
5	1,320,250	1,800,000
6	1,314,920	1,800,000
7	1,301,640	1,800,000
8	1,399,570	1,800,000
9	1,351,780	1,800,000
10	467,030	1,800,000
11	1,771,960	2,880,000
12	1,718,840	2,880,000
13	1,720,310	2,880,000
14	1,752,500	2,880,000
15	1,737,310	2,880,000
16	1,755,020	2,880,000
17	1,753,770	2,880,000
18	1,458,990	2,400,000
19	1,435,400	2,400,000
20	1,077,950	1,680,000
21	1,045,540	1,680,000
22	1,062,140	1,680,000
23	1,327,270	1,680,000
24	1,037,670	1,680,000
25	1,423,110	1,680,000
26	882,650	1,680,000
27	1,095,240	1,680,000
28	1,101,150	1,680,000
29	1,097,390	1,680,000
30	1,050,250	1,680,000
31	999,990	1,680,000
Total	38,601,440	62,346,000

(in kWh) August 2005

West Branch		
Date	Warne Powerplant Generation	Castaic Powerplant SWP Generation 1/
1	812,240	1,320,000
2	841,560	1,320,000
3	812,520	1,530,000
4	808,890	1,560,000
5	821,930	1,320,000
6	837,210	1,320,000
7	792,340	1,320,000
8	753,430	1,320,000
9	802,830	1,320,000
10	825,720	1,320,000
11	829,300	1,320,000
12	836,700	1,320,000
13	839,440	1,320,000
14	795,220	1,320,000
15	1,027,090	1,680,000
16	736,650	1,680,000
17	901,370	1,680,000
18	932,890	1,680,000
19	927,970	1,680,000
20	1,293,460	1,680,000
21	1,320,090	1,680,000
22	928,930	1,680,000
23	919,920	1,680,000
24	952,240	1,680,000
25	961,100	1,680,000
26	882,310	1,680,000
27	1,296,600	1,680,000
28	1,277,760	1,680,000
29	932,000	1,680,000
30	927,170	1,680,000
31	926,010	1,680,000
Total	28,552,890	47,490,000

1/ Energy delivered to SWP by LADWP at Sylmar substation; not necessarily related to actual Castaic operations

Table 38. Southern Field Division Energy Data

(in kWh) **September 2005**

West Branch		
Date	Warne Powerplant Generation	Castaic Powerplant SWP Generation 1/
1	923,390	1,680,000
2	1,101,370	1,680,000
3	1,398,400	1,680,000
4	1,296,460	1,680,000
5	905,700	1,440,000
6	900,710	1,440,000
7	898,400	1,440,000
8	900,170	1,440,000
9	891,390	1,440,000
10	523,660	1,440,000
11	1,304,920	1,440,000
12	1,816,070	1,800,000
13	1,806,420	1,800,000
14	1,766,420	1,800,000
15	1,763,000	1,800,000
16	4,620	1,800,000
17	0	1,800,000
18	0	0
19	1,113,010	0
20	1,084,260	1,800,000
21	1,083,750	2,160,000
22	1,082,510	2,160,000
23	1,096,860	2,160,000
24	1,102,500	2,160,000
25	1,083,360	2,160,000
26	1,322,620	2,160,000
27	1,388,280	2,160,000
28	1,256,230	2,160,000
29	1,349,540	2,160,000
30	1,326,320	2,160,000
Total	32,490,340	51,000,000

(in kWh) **October 2005**

West Branch		
Date	Warne Powerplant Generation	Castaic Powerplant SWP Generation 1/
1	1,327,700	2,160,000
2	1,301,070	2,160,000
3	1,678,700	2,880,000
4	1,713,830	2,880,000
5	1,688,670	2,880,000
6	1,600,000	2,880,000
7	1,801,990	2,880,000
8	1,740,710	2,880,000
9	1,801,170	2,880,000
10	1,477,390	1,680,000
11	957,200	1,680,000
12	444,730	1,680,000
13	970,850	1,680,000
14	971,130	1,680,000
15	965,740	1,680,000
16	970,820	1,680,000
17	969,170	1,560,000
18	969,220	1,560,000
19	968,830	1,560,000
20	969,500	1,560,000
21	970,830	1,560,000
22	972,070	1,560,000
23	972,400	1,560,000
24	969,760	1,560,000
25	970,410	1,560,000
26	803,490	1,560,000
27	970,700	1,560,000
28	973,220	1,560,000
29	1,106,650	1,560,000
30	972,180	1,625,000
31	1,347,720	2,160,000
Total	36,317,850	60,305,000

1/ Energy delivered to SWP by LADWP at Sylmar substation; not necessarily related to actual Castaic operations

Table 38. Southern Field Division Energy Data

(in kWh)

November 2005

West Branch		
Date	Warne Powerplant Generation	Castaic Powerplant SWP Generation 1/
1	1,231,460	2,160,000
2	1,262,150	2,160,000
3	1,269,020	2,160,000
4	1,271,400	2,160,000
5	1,273,580	2,160,000
6	1,279,760	2,160,000
7	931,250	1,560,000
8	950,480	1,560,000
9	935,760	1,560,000
10	854,210	1,560,000
11	948,580	1,560,000
12	1,275,880	1,560,000
13	1,282,610	2,520,000
14	993,700	1,560,000
15	974,070	1,560,000
16	925,230	1,560,000
17	0	1,560,000
18	43,490	1,560,000
19	0	1,560,000
20	0	2,400,000
21	950,220	1,560,000
22	954,810	1,560,000
23	950,260	1,560,000
24	954,170	1,560,000
25	955,010	1,560,000
26	931,640	1,560,000
27	918,050	1,560,000
28	955,240	1,560,000
29	953,450	1,560,000
30	954,640	1,560,000
Total	27,180,120	52,200,000

(in kWh)

December 2005

West Branch		
Date	Warne Powerplant Generation	Castaic Powerplant SWP Generation 1/
1	958,220	1,560,000
2	954,830	1,560,000
3	953,480	1,560,000
4	956,810	1,560,000
5	961,320	1,440,000
6	754,310	1,440,000
7	906,110	1,440,000
8	917,230	1,440,000
9	917,970	1,440,000
10	921,010	1,440,000
11	930,070	1,440,000
12	1,348,300	1,680,000
13	1,036,040	1,680,000
14	1,024,800	1,680,000
15	1,155,660	1,680,000
16	1,331,250	1,680,000
17	1,333,530	1,680,000
18	1,340,000	1,680,000
19	630	0
20	0	0
21	0	0
22	0	0
23	0	0
24	0	0
25	230,100	0
26	387,830	0
27	39,780	0
28	0	0
29	0	0
30	0	0
31	0	0
Total	19,359,280	28,080,000

1/ Energy delivered to SWP by LADWP at Sylmar substation; not necessarily related to actual Castaic operations

Table 38. Southern Field Division Energy Data

(in kWh)

January 2006

West Branch		
Date	Warne Powerplant Generation	Castaic Powerplant SWP Generation 1/
1	0	0
2	133,130	0
3	225,600	0
4	350	0
5	238,020	384,000
6	234,050	384,000
7	1,802,450	2,880,000
8	1,808,280	2,880,000
9	1,807,600	2,880,000
10	1,808,210	2,880,000
11	1,808,560	2,880,000
12	1,759,420	2,880,000
13	854,600	2,880,000
14	1,805,850	2,880,000
15	1,811,220	2,880,000
16	1,771,110	2,880,000
17	1,769,150	2,880,000
18	1,769,580	2,880,000
19	1,768,920	2,880,000
20	1,770,220	2,880,000
21	1,748,850	2,880,000
22	1,453,430	2,880,000
23	1,187,150	2,040,000
24	1,300,350	2,040,000
25	1,299,490	2,040,000
26	1,298,310	2,040,000
27	1,299,070	2,040,000
28	1,239,860	2,040,000
29	1,233,840	2,040,000
30	1,240,010	2,040,000
31	1,284,300	2,040,000
Total	39,530,980	65,208,000

(in kWh)

February 2006

West Branch		
Date	Warne Powerplant Generation	Castaic Powerplant SWP Generation 1/
1	1,299,110	2,040,000
2	1,251,630	2,040,000
3	1,245,250	2,040,000
4	1,061,160	2,040,000
5	1,054,730	2,040,000
6	1,249,270	2,040,000
7	1,249,700	2,040,000
8	1,060,820	1,560,000
9	924,840	1,560,000
10	925,510	1,560,000
11	920,520	1,560,000
12	921,300	1,560,000
13	925,890	1,560,000
14	927,060	1,560,000
15	923,480	1,560,000
16	924,410	1,560,000
17	922,290	1,560,000
18	927,030	1,560,000
19	925,890	1,560,000
20	924,010	1,560,000
21	924,750	1,560,000
22	924,230	1,560,000
23	925,950	1,560,000
24	925,940	1,560,000
25	925,070	1,560,000
26	928,420	1,560,000
27	927,440	1,320,000
28	298,810	1,320,000
Total	27,344,510	46,560,000

1/ Energy delivered to SWP by LADWP at Sylmar substation; not necessarily related to actual Castaic operations

Table 38. Southern Field Division Energy Data

(in kWh) March 2006

West Branch		
Date	Warne Powerplant Generation	Castaic Powerplant SWP Generation 1/
1	1,000,960	1,320,000
2	1,741,380	1,320,000
3	1,191,370	1,320,000
4	972,220	1,320,000
5	863,730	1,320,000
6	1,556,060	2,640,000
7	1,552,470	2,640,000
8	1,568,440	2,640,000
9	1,587,470	2,640,000
10	1,398,450	2,640,000
11	1,738,990	2,640,000
12	1,724,200	2,640,000
13	1,758,020	2,880,000
14	1,757,000	2,880,000
15	1,752,200	2,880,000
16	1,730,650	2,880,000
17	1,756,440	2,880,000
18	1,753,540	2,880,000
19	1,755,270 2/	2,880,000
20	1,754,200 2/	2,880,000
21	1,755,820	2,880,000
22	1,038,200	1,680,000
23	1,035,660	1,680,000
24	1,030,600	1,680,000
25	1,030,660	1,680,000
26	1,030,870	1,680,000
27	1,044,060	1,680,000
28	1,026,080	1,680,000
29	726,070	1,200,000
30	724,900	1,200,000
31	645,560	1,200,000
Total	42,001,540	66,360,000

(in kWh) April 2006

West Branch		
Date	Warne Powerplant Generation	Castaic Powerplant SWP Generation 1/
1	430,370	720,000
2	463,130	690,000
3	726,580	840,000
4	596,100	840,000
5	233,430	840,000
6	567,750 2/	840,000
7	517,290 2/	840,000
8	532,110 2/	840,000
9	506,360 2/	840,000
10	567,970 2/	840,000
11	522,300 2/	840,000
12	526,380 2/	840,000
13	535,670 2/	840,000
14	683,830 2/	840,000
15	530,730 2/	840,000
16	588,270 2/	840,000
17	924,640 3/	1,440,000
18	898,010 3/	1,440,000
19	855,510 3/	1,440,000
20	887,340 3/	1,440,000
21	945,890 3/	1,440,000
22	882,250 3/	1,440,000
23	880,390 3/	1,440,000
24	922,460 3/	1,440,000
25	894,440 3/	1,440,000
26	905,200 3/	1,440,000
27	889,390 3/	1,440,000
28	898,340 3/	1,440,000
29	900,660 3/	1,440,000
30	904,770 3/	1,440,000
Total	21,117,560	33,330,000

1/ Energy delivered to SWP by LADWP at Sylmar substation; not necessarily related to actual Castaic operations

2/ LADWP purchased all of SWP energy delivered at Sylmar on these days.

3/ LADWP purchased 840,000 kWh of SWP energy delivered at Sylmar on these days.

Table 38. Southern Field Division Energy Data

(in kWh) May 2006

West Branch		
Date	Warne Powerplant Generation	Castaic Powerplant SWP Generation 1/
1	867,500	1,440,000
2	897,990	1,440,000
3	866,890	1,440,000
4	896,610	1,440,000
5	898,980	1,440,000
6	758,990	1,440,000
7	854,480	1,440,000
8	975,610	1,440,000
9	824,070	1,440,000
10	889,270	1,440,000
11	915,140	1,440,000
12	841,010	1,440,000
13	834,810	1,440,000
14	850,760	1,440,000
15	870,590	1,440,000
16	966,780	1,440,000
17	876,840	1,440,000
18	1,010,380	1,440,000
19	883,960	1,440,000
20	922,680	1,440,000
21	869,160	1,440,000
22	884,640	1,440,000
23	877,330	1,440,000
24	883,690	1,440,000
25	964,950	1,440,000
26	894,140	1,440,000
27	887,340	1,440,000
28	897,880	1,440,000
29	898,510	1,440,000
30	894,960	1,440,000
31	895,990	1,440,000
Total	27,551,930	44,640,000

(in kWh) June 2006

West Branch		
Date	Warne Powerplant Generation	Castaic Powerplant SWP Generation 1/
1	877,570	1,440,000
2	794,800	1,440,000
3	853,580	1,440,000
4	1,104,070	1,440,000
5	1,075,920	1,440,000
6	870,850	1,440,000
7	894,470	1,440,000
8	868,230	1,440,000
9	862,880	1,440,000
10	467,580	1,440,000
11	0	0
12	0	0
13	0	0
14	0	0
15	0	0
16	0	0
17	3,880	0
18	763,750	0
19	1,225,160	2,280,000
20	1,343,290	2,280,000
21	1,339,030	2,280,000
22	1,383,930	2,280,000
23	1,280,090	2,280,000
24	1,340,330	2,280,000
25	1,321,310	2,280,000
26	1,566,750	2,640,000
27	1,559,400	2,640,000
28	1,556,850	2,640,000
29	1,564,050	2,640,000
30	1,561,390	2,640,000
Total	26,479,160	43,560,000

1/ Energy delivered to SWP by LADWP at Sylmar substation; not necessarily related to actual Castaic operations

Table 38. Southern Field Division Energy Data

(in kWh) July 2006

West Branch		
Date	Warne Powerplant Generation	Castaic Powerplant SWP Generation 1/
1	1,558,090	2,640,000
2	1,553,050	2,640,000
3	1,146,930	1,800,000
4	1,113,810	1,800,000
5	1,119,480	1,800,000
6	1,305,120	1,800,000
7	1,112,590	1,800,000
8	1,131,350	1,800,000
9	907,240	1,800,000
10	1,418,400	2,160,000
11	1,283,270	2,160,000
12	1,283,330	2,160,000
13	1,270,900	2,160,000
14	1,271,960	2,160,000
15	1,273,750	2,160,000
16	1,287,070	2,160,000
17	1,457,300	2,400,000
18	1,506,320	2,400,000
19	1,462,540	2,400,000
20	1,394,050	2,400,000
21	1,389,490	2,400,000
22	1,373,060	2,400,000
23	1,373,350	2,400,000
24	1,349,100	2,400,000
25	1,403,640	2,400,000
26	1,114,030	2,180,000
27	1,181,060	1,920,000
28	1,177,600	1,920,000
29	1,185,260	1,920,000
30	1,243,400	1,920,000
31	1,171,400	1,560,000
Total	39,817,940	66,020,000

(in kWh) August 2006

West Branch		
Date	Warne Powerplant Generation	Castaic Powerplant SWP Generation 1/
1	994,490	1,560,000
2	1,092,380	1,560,000
3	890,410	1,560,000
4	1,011,500	1,560,000
5	991,860	1,560,000
6	770,590	1,560,000
7	1,188,650	1,560,000
8	975,130	1,560,000
9	992,190	1,560,000
10	978,940	1,560,000
11	969,750	1,560,000
12	998,210	1,560,000
13	397,530	1,560,000
14	972,260	1,440,000
15	832,410	1,440,000
16	850,490	1,440,000
17	859,480	1,440,000
18	845,720	1,440,000
19	849,170	1,440,000
20	853,330	1,440,000
21	848,980	1,440,000
22	815,350	1,440,000
23	879,040	1,440,000
24	778,550	1,440,000
25	889,580	1,440,000
26	878,710	1,440,000
27	886,890	1,440,000
28	857,370	1,440,000
29	861,420	1,440,000
30	850,490	1,440,000
31	939,390	1,440,000
Total	27,800,260	46,200,000

1/ Energy delivered to SWP by LADWP at Sylmar substation; not necessarily related to actual Castaic operations

Table 38. Southern Field Division Energy Data

(in kWh) **September 2006**

West Branch		
Date	Warne Powerplant Generation	Castaic Powerplant SWP Generation 1/
1	795,370	1,440,000
2	844,860	1,440,000
3	879,120	1,440,000
4	805,350	1,440,000
5	849,860	1,440,000
6	851,530	1,440,000
7	861,380	1,440,000
8	853,430	1,440,000
9	848,340	1,440,000
10	798,190	1,440,000
11	599,380	960,000
12	638,800	960,000
13	693,100	960,000
14	692,120	960,000
15	609,940	960,000
16	634,690	960,000
17	615,810	960,000
18	951,510	960,000
19	923,670	960,000
20	839,610	960,000
21	784,500	960,000
22	876,090	960,000
23	130,630	960,000
24	0	960,000
25	852,500	960,000
26	853,210	960,000
27	921,920	960,000
28	732,280	960,000
29	794,030	960,000
30	0	960,000
Total	21,531,220	33,600,000

(in kWh) **October 2006**

West Branch		
Date	Warne Powerplant Generation	Castaic Powerplant SWP Generation 1/
1	0	960,000
2	798,780	960,000
3	675,480	960,000
4	1,006,440	960,000
5	813,900	960,000
6	811,140	960,000
7	200	960,000
8	0	960,000
9	797,460	960,000
10	803,580	960,000
11	805,040	960,000
12	834,910	960,000
13	821,240	960,000
14	320	960,000
15	0	960,000
16	856,230	960,000
17	909,940	960,000
18	819,220	960,000
19	821,930	960,000
20	816,790	960,000
21	90	960,000
22	0	960,000
23	869,430	720,000
24	565,860	720,000
25	582,630	720,000
26	585,070	720,000
27	597,850	720,000
28	0	720,000
29	0	750,000
30	354,910	480,000
31	361,630	480,000
Total	16,310,070	27,150,000

1/ Energy delivered to SWP by LADWP at Sylmar substation; not necessarily related to actual Castaic operations

Table 38. Southern Field Division Energy Data

(in kWh)

November 2006

West Branch		
Date	Warne Powerplant Generation	Castaic Powerplant SWP Generation 1/
1	403,530	480,000
2	465,670	480,000
3	432,560	480,000
4	0	480,000
5	0	480,000
6	422,160	480,000
7	428,060	480,000
8	631,000	480,000
9	487,480	480,000
10	461,230	480,000
11	0	480,000
12	0	480,000
13	352,970	1,200,000
14	0	1,200,000
15	5,210	1,200,000
16	660	1,200,000
17	0	1,200,000
18	0	1,200,000
19	0	1,200,000
20	0	0
21	0	0
22	0	0
23	0	0
24	0	0
25	0	0
26	0	0
27	0	0
28	0	0
29	0	0
30	0	0
Total	4,090,530	14,160,000

(in kWh)

December 2006

West Branch		
Date	Warne Powerplant Generation	Castaic Powerplant SWP Generation 1/
1	0	0
2	0	0
3	0	0
4	0	0
5	0	0
6	0	0
7	0	0
8	0	0
9	0	0
10	0	0
11	0	0
12	0	0
13	0	0
14	0	0
15	0	0
16	0	0
17	0	0
18	0	0
19	0	0
20	0	0
21	0	0
22	0	0
23	0	0
24	0	0
25	0	0
26	0	0
27	0	0
28	0	0
29	0	0
30	0	0
31	0	0
Total	0	0

1/ Energy delivered to SWP by LADWP at Sylmar substation; not necessarily related to actual Castaic operations

Table 38. Southern Field Division Energy Data

(in kWh)

January 2007

West Branch		
Date	Warne Powerplant Generation	Castaic Powerplant SWP Generation 1/
1	0	0
2	0	0
3	0	0
4	0	0
5	850	0
6	0	0
7	0	0
8	0	0
9	497,260	0
10	1,027,970	0
11	1,430,320	1,320,000
12	1,567,470	1,320,000
13	1,832,360	1,320,000
14	1,834,440	1,320,000
15	1,836,500	3,984,000
16	1,269,000	3,984,000
17	308,500	1,920,000
18	0	0
19	0	0
20	0	0
21	0	0
22	0	0
23	935,410	0
24	1,839,460	0
25	1,821,310	2,880,000
26	1,828,670	2,880,000
27	1,833,350	2,880,000
28	1,836,480	2,880,000
29	1,837,200	2,880,000
30	1,838,400	2,880,000
31	1,840,460	2,880,000
Total	27,215,410	35,328,000

(in kWh)

February 2007

West Branch		
Date	Warne Powerplant Generation	Castaic Powerplant SWP Generation 1/
1	1,843,100	2,880,000
2	1,845,350	2,880,000
3	1,625,880	2,880,000
4	1,835,450	2,880,000
5	1,835,510	2,880,000
6	1,834,760	2,880,000
7	1,834,630	2,880,000
8	1,834,910	2,880,000
9	1,837,970	2,880,000
10	1,836,720	2,880,000
11	1,836,410	2,880,000
12	1,843,510	3,984,000
13	1,842,610	3,984,000
14	1,840,830	3,984,000
15	1,845,180	3,984,000
16	1,845,050	3,984,000
17	1,841,520	3,984,000
18	1,838,820	3,984,000
19	1,841,660	4,032,000
20	1,841,810	4,032,000
21	1,841,390	4,032,000
22	1,839,290	4,032,000
23	1,838,290	4,032,000
24	1,838,200	4,032,000
25	1,841,630	4,032,000
26	1,843,960	4,032,000
27	1,843,140	4,032,000
28	1,844,950	4,032,000
Total	51,312,530	99,888,000

1/ Energy delivered to SWP by LADWP at Sylmar substation; not necessarily related to actual Castaic operations

Table 38. Southern Field Division Energy Data

(in kWh) March 2007

West Branch		
Date	Warne Powerplant Generation	Castaic Powerplant SWP Generation 1/
1	1,848,020	4,032,000
2	1,849,660	4,032,000
3	1,845,970	4,032,000
4	1,843,300	4,032,000
5	1,842,060	4,272,000
6	1,845,540	4,272,000
7	1,845,110	4,440,000
8	1,859,510	4,440,000
9	1,852,260	4,440,000
10	1,843,410	4,440,000
11	1,766,470	4,255,000
12	1,840,460	4,320,000
13	1,837,350	4,320,000
14	1,835,760	4,320,000
15	1,827,190	4,320,000
16	1,822,650	4,320,000
17	1,822,330	4,320,000
18	1,824,930	4,320,000
19	1,820,380	3,432,000
20	1,837,180	3,432,000
21	1,839,980	3,432,000
22	1,848,480	3,432,000
23	1,848,630	3,432,000
24	1,847,910	3,432,000
25	1,831,610	3,432,000
26	1,804,560	3,144,000
27	1,788,700	3,432,000
28	1,831,240	3,432,000
29	1,832,540	3,432,000
30	1,831,710	3,432,000
31	1,829,770	3,432,000
Total	56,844,670	121,255,000

(in kWh) April 2007

West Branch		
Date	Warne Powerplant Generation	Castaic Powerplant SWP Generation 1/
1	1,825,590	3,432,000
2	1,816,290	2,880,000
3	1,808,490	2,880,000
4	1,804,560	2,880,000
5	1,805,820	2,880,000
6	1,809,540	2,880,000
7	1,811,180	2,880,000
8	1,813,850	2,880,000
9	1,815,460	3,432,000
10	1,816,230	3,432,000
11	1,814,110	3,432,000
12	1,817,640	3,432,000
13	1,821,230	3,432,000
14	1,820,860	3,432,000
15	1,819,880	3,432,000
16	1,821,260	2,880,000
17	1,818,730	2,880,000
18	1,820,060	2,880,000
19	1,824,180	2,880,000
20	1,824,470	2,880,000
21	1,822,450	2,880,000
22	1,818,210	2,880,000
23	1,820,960	1,920,000
24	1,434,480	1,920,000
25	1,826,340	3,432,000
26	1,822,610	3,432,000
27	1,814,150	3,432,000
28	1,806,670	3,432,000
29	1,805,600	3,432,000
30	1,806,190	3,432,000
Total	54,107,090	92,208,000

1/ Energy delivered to SWP by LADWP at Sylmar substation; not necessarily related to actual Castaic operations

Table 38. Southern Field Division Energy Data

(in kWh)

May 2007

West Branch		
Date	Warne Powerplant Generation	Castaic Powerplant SWP Generation 1/
1	1,807,500	3,432,000
2	1,800,680	3,432,000
3	1,794,650	3,432,000
4	1,794,060	3,432,000
5	1,797,820	3,432,000
6	1,802,190	3,432,000
7	1,804,230	2,880,000
8	1,803,790	2,880,000
9	1,802,830	2,880,000
10	1,798,320	2,880,000
11	1,794,510	2,880,000
12	1,790,630	2,880,000
13	1,787,070	2,880,000
14	1,785,890	2,880,000
15	1,758,500	2,880,000
16	1,785,800	2,880,000
17	1,439,330	2,400,000
18	1,433,530	2,400,000
19	1,444,710	2,400,000
20	1,438,160	2,400,000
21	1,582,070	2,640,000
22	1,578,570	2,640,000
23	1,251,840	2,640,000
24	1,600,390	2,640,000
25	1,642,870	2,640,000
26	1,609,870	2,640,000
27	1,662,810	2,640,000
28	1,661,250	2,640,000
29	1,526,380	2,640,000
30	1,458,580	2,640,000
31	1,149,200	1,920,000
Total	51,188,030	87,312,000

(in kWh)

June 2007

West Branch		
Date	Warne Powerplant Generation	Castaic Powerplant SWP Generation 1/
1	1,289,710	1,920,000
2	1,146,900	1,440,000
3	310,970	1,440,000
4	844,330	1,440,000
5	844,370	1,440,000
6	844,370	1,440,000
7	850,130	1,440,000
8	845,850	1,440,000
9	846,630	1,440,000
10	850,020	1,440,000
11	852,530	1,440,000
12	850,360	1,440,000
13	850,520	1,440,000
14	849,130	1,440,000
15	848,490	1,440,000
16	850,100	1,440,000
17	795,770	1,440,000
18	846,870	1,440,000
19	852,140	1,440,000
20	878,680	1,440,000
21	845,950	1,440,000
22	899,690	1,440,000
23	913,570	1,440,000
24	835,630	1,440,000
25	785,020	1,440,000
26	826,810	1,440,000
27	706,260	1,440,000
28	966,420	1,440,000
29	772,430	1,440,000
30	786,330	1,440,000
Total	25,485,980	43,680,000

1/ Energy delivered to SWP by LADWP at Sylmar substation; not necessarily related to actual Castaic operations

Table 38. Southern Field Division Energy Data

(in kWh)

July 2007

West Branch		
Date	Warne Powerplant Generation	Castaic Powerplant SWP Generation 1/
1	1,068,630	1,440,000
2	1,532,690	2,880,000
3	1,542,080	2,880,000
4	1,530,010	2,880,000
5	1,517,060	2,880,000
6	1,516,090	2,880,000
7	1,513,360	2,880,000
8	1,520,480	2,880,000
9	1,553,280	2,520,000
10	1,544,350	2,520,000
11	1,551,830	2,520,000
12	1,565,210	2,520,000
13	1,563,880	2,520,000
14	1,032,350	2,520,000
15	1,093,210	2,520,000
16	1,567,450	2,880,000
17	1,566,320	2,880,000
18	1,565,100	2,880,000
19	1,568,010	2,880,000
20	1,556,880	2,880,000
21	1,556,750	2,880,000
22	1,559,350	2,880,000
23	1,554,640	3,216,000
24	1,554,260	3,216,000
25	1,557,760	3,216,000
26	1,556,060	3,216,000
27	1,554,080	3,216,000
28	1,558,450	3,216,000
29	1,556,050	3,216,000
30	1,557,740	3,216,000
31	1,556,040	3,216,000
Total	46,589,450	88,344,000

(in kWh)

August 2007

West Branch		
Date	Warne Powerplant Generation	Castaic Powerplant SWP Generation 1/
1	1,556,420	3,216,000
2	1,556,690	3,216,000
3	1,557,620	3,216,000
4	1,553,190	3,216,000
5	1,555,170	3,216,000
6	1,557,720	3,216,000
7	1,557,040	3,216,000
8	1,558,530	3,216,000
9	1,558,950	3,216,000
10	1,558,100	3,216,000
11	1,556,230	3,216,000
12	1,556,870	3,216,000
13	1,557,970	3,216,000
14	1,558,150	3,216,000
15	1,557,980	3,216,000
16	1,556,510	3,216,000
17	1,346,620	3,216,000
18	1,566,970	3,216,000
19	1,566,350	3,216,000
20	1,548,250	2,904,000
21	1,469,250	2,904,000
22	1,550,320	2,904,000
23	1,549,880	2,904,000
24	1,550,850	2,904,000
25	1,553,810	2,904,000
26	1,549,320	2,904,000
27	1,549,140	2,736,000
28	1,553,320	2,736,000
29	1,550,850	2,736,000
30	1,551,080	2,736,000
31	1,552,130	2,736,000
Total	47,921,280	95,112,000

1/ Energy delivered to SWP by LADWP at Sylmar substation; not necessarily related to actual Castaic operations

Table 38. Southern Field Division Energy Data

(in kWh) **September 2007**

West Branch		
Date	Warne Powerplant Generation	Castaic Powerplant SWP Generation 1/
1	1,552,760	2,736,000
2	1,552,920	2,736,000
3	1,550,250	2,544,000
4	1,550,390	2,544,000
5	1,554,210	2,544,000
6	1,552,910	2,544,000
7	1,551,100	2,544,000
8	1,552,060	2,544,000
9	1,553,640	2,544,000
10	1,554,240	2,544,000
11	1,554,310	2,544,000
12	1,554,790	2,544,000
13	1,564,970	2,544,000
14	1,573,640	2,544,000
15	1,575,150	2,544,000
16	1,577,420	2,544,000
17	1,573,300	2,544,000
18	1,575,580	2,544,000
19	1,573,450	2,544,000
20	1,573,800	2,544,000
21	1,577,250	2,544,000
22	1,580,390	2,544,000
23	1,579,570	2,544,000
24	1,583,100	2,544,000
25	1,583,580	2,544,000
26	1,581,970	2,544,000
27	1,582,590	2,544,000
28	1,579,470	2,544,000
29	1,577,490	2,544,000
30	1,579,510	2,544,000
Total	47,025,810	76,704,000

(in kWh) **October 2007**

West Branch		
Date	Warne Powerplant Generation	Castaic Powerplant SWP Generation 1/
1	1,093,900	1,560,000
2	946,730	1,560,000
3	945,250	1,560,000
4	944,650	1,560,000
5	945,290	1,560,000
6	943,540	1,560,000
7	944,320	1,560,000
8	944,620	1,560,000
9	718,760	1,560,000
10	968,380	1,560,000
11	969,480	1,560,000
12	970,200	1,560,000
13	969,230	1,560,000
14	971,540	1,560,000
15	970,820	1,488,000
16	969,520	1,488,000
17	968,540	1,488,000
18	969,430	1,488,000
19	960,400	1,488,000
20	950,130	1,488,000
21	948,590	1,488,000
22	949,340	1,488,000
23	949,500	1,488,000
24	950,540	1,488,000
25	950,250	1,488,000
26	950,490	1,488,000
27	950,900	1,488,000
28	950,690	1,488,000
29	950,790	1,488,000
30	950,000	1,488,000
31	949,900	1,488,000
Total	29,515,720	47,136,000

1/ Energy delivered to SWP by LADWP at Sylmar substation; not necessarily related to actual Castaic operations

Table 38. Southern Field Division Energy Data

(in kWh)

November 2007

West Branch		
Date	Warne Powerplant Generation	Castaic Powerplant SWP Generation 1/
1	86,560	0
2	0	976,000
3	0	1,464,000
4	0	1,525,000
5	0	1,464,000
6	0	0
7	0	0
8	0	0
9	0	0
10	0	0
11	0	0
12	0	0
13	0	0
14	0	0
15	0	0
16	0	912,000
17	0	1,368,000
18	0	1,368,000
19	0	1,464,000
20	0	1,464,000
21	0	1,464,000
22	0	1,464,000
23	0	1,464,000
24	0	1,464,000
25	0	1,464,000
26	0	1,368,000
27	0	1,368,000
28	0	1,368,000
29	0	1,368,000
30	260,300	1,368,000
Total	346,860	26,165,000

(in kWh)

December 2007

West Branch		
Date	Warne Powerplant Generation	Castaic Powerplant SWP Generation 1/
1	1,298,570	3,048,000
2	1,301,510	3,048,000
3	324,900	576,000
4	326,660	576,000
5	364,250	576,000
6	356,520	576,000
7	365,570	576,000
8	366,030	576,000
9	366,330	576,000
10	360,960	576,000
11	352,670	576,000
12	364,810	576,000
13	363,890	576,000
14	370,210	576,000
15	370,000	576,000
16	370,590	576,000
17	1,304,800	2,088,000
18	1,305,220	2,088,000
19	1,309,780	2,088,000
20	1,104,610	2,088,000
21	1,304,510	2,088,000
22	1,302,220	2,088,000
23	1,307,020	2,088,000
24	1,305,600	2,088,000
25	1,303,990	2,088,000
26	1,303,030	2,088,000
27	1,305,780	2,088,000
28	1,304,110	2,088,000
29	1,300,820	2,088,000
30	1,306,980	2,088,000
31	1,305,170	3,192,000
Total	26,997,110	46,584,000

1/ Energy delivered to SWP by LADWP at Sylmar substation; not necessarily related to actual Castaic operations

Table 38. Southern Field Division Energy Data

(in kWh)

January 2008

West Branch		
Date	Warne Powerplant Generation	Castaic Powerplant SWP Generation 1/
1	1,304,310	
2	1,303,090	
3	1,303,740	
4	1,303,480	
5	1,302,400	
6	1,307,090	
7	1,304,600	
8	1,303,570	
9	1,303,290	
10	1,304,920	
11	1,304,200	
12	1,305,630	
13	1,306,290	
14	1,304,890	
15	1,302,860	
16	1,303,840	
17	1,306,510	
18	1,306,550	
19	1,304,300	
20	1,305,530	
21	1,302,520	
22	997,650	
23	1,000,200	
24	598,900	
25	602,340	
26	631,790	
27	658,240	
28	736,450	
29	646,670	
30	506,310	
31	515,540	
Total	34,287,700	0

(in kWh)

February 2008

West Branch		
Date	Warne Powerplant Generation	Castaic Powerplant SWP Generation 1/
1	514,500	
2	508,030	
3	513,920	
4	391,470	
5	382,080	
6	383,400	
7	384,420	
8	0	
9	0	
10	0	
11	0	
12	0	
13	0	
14	725,950	
15	690,440	
16	727,170	
17	1,074,670	
18	0	
19	0	
20	0	
21	0	
22	0	
23	0	
24	0	
25	0	
26	0	
27	0	
28	0	
29	0	
Total	6,296,050	0

1/ Energy delivered to SWP by LADWP at Sylmar substation; not necessarily related to actual Castaic operations

Table 38. Southern Field Division Energy Data

(in kWh)

March 2008

West Branch		
Date	Warne Powerplant Generation	Castaic Powerplant SWP Generation 1/
1	0	
2	0	
3	0	
4	0	
5	0	
6	0	
7	0	
8	0	
9	0	
10	0	
11	0	
12	0	
13	0	
14	0	
15	0	
16	0	
17	0	
18	0	
19	0	
20	48,210	
21	929,270	
22	1,303,710	
23	1,307,230	
24	1,308,530	
25	1,307,930	
26	1,303,550	
27	1,304,470	
28	1,301,530	
29	1,304,580	
30	1,305,460	
31	1,305,880	
Total	14,030,350	0

(in kWh)

April 2008

West Branch		
Date	Warne Powerplant Generation	Castaic Powerplant SWP Generation 1/
1	1,306,230	
2	1,302,360	
3	1,304,170	
4	1,308,130	
5	1,306,210	
6	1,300,680	
7	1,270,700	
8	1,307,530	
9	1,307,760	
10	1,308,550	
11	1,307,460	
12	1,305,360	
13	1,303,420	
14	412,440	
15	0	
16	330,270	
17	661,040	
18	634,680	
19	635,670	
20	634,910	
21	635,440	
22	636,830	
23	637,740	
24	637,640	
25	638,570	
26	637,490	
27	637,220	
28	635,590	
29	636,400	
30	634,180	
Total	26,614,670	0

1/ Energy delivered to SWP by LADWP at Sylmar substation; not necessarily related to actual Castaic operations

Table 38. Southern Field Division Energy Data

(in kWh)

May 2008

West Branch		
Date	Warne Powerplant Generation	Castaic Powerplant SWP Generation 1/
1	637,720	
2	638,360	
3	636,170	
4	635,600	
5	634,410	
6	636,290	
7	638,240	
8	636,650	
9	637,580	
10	636,520	
11	635,790	
12	633,340	
13	636,000	
14	618,600	
15	634,410	
16	635,690	
17	635,310	
18	635,140	
19	634,510	
20	620,990	
21	498,150	
22	662,340	
23	792,420	
24	799,310	
25	780,950	
26	655,440	
27	625,690	
28	688,940	
29	687,600	
30	683,620	
31	687,900	
Total	20,249,680	0

(in kWh)

June 2008

West Branch		
Date	Warne Powerplant Generation	Castaic Powerplant SWP Generation 1/
1	688,370	
2	947,320	
3	967,290	
4	1,208,420	
5	1,350,430	
6	1,202,230	
7	1,131,030	
8	1,135,170	
9	1,288,500	
10	1,146,480	
11	1,420,610	
12	1,597,980	
13	1,555,160	
14	1,556,550	
15	1,558,080	
16	1,444,480	
17	1,437,450	
18	1,438,210	
19	1,437,250	
20	1,440,700	
21	1,412,640	
22	1,415,710	
23	1,172,300	
24	1,174,070	
25	1,090,900	
26	1,096,850	
27	1,099,630	
28	1,095,780	
29	1,101,010	
30	1,096,070	
Total	37,706,670	0

1/ Energy delivered to SWP by LADWP at Sylmar substation; not necessarily related to actual Castaic operations

Table 38. Southern Field Division Energy Data

(in kWh) July 2008

West Branch		
Date	Warne Powerplant Generation	Castaic Powerplant SWP Generation 1/
1	1,093,810	
2	1,099,890	
3	1,099,870	
4	1,721,070	
5	1,608,880	
6	1,664,610	
7	1,381,770	
8	1,372,430	
9	1,488,830	
10	1,487,890	
11	580,150	
12	615,480	
13	1,288,030	
14	1,387,070	
15	1,389,910	
16	1,393,740	
17	1,384,480	
18	1,335,470	
19	1,339,950	
20	1,804,110	
21	1,380,220	
22	1,365,210	
23	1,394,930	
24	1,378,260	
25	1,382,950	
26	1,384,370	
27	1,188,470	
28	1,370,650	
29	1,368,470	
30	1,361,320	
31	1,362,210	
Total	41,474,500	0

(in kWh) August 2008

West Branch		
Date	Warne Powerplant Generation	Castaic Powerplant SWP Generation 1/
1	1,358,530	
2	1,356,220	
3	1,380,250	
4	1,148,220	
5	1,028,920	
6	1,032,460	
7	1,031,020	
8	1,027,840	
9	1,023,180	
10	1,112,730	
11	1,032,340	
12	1,030,730	
13	1,073,510	
14	1,041,460	
15	1,041,190	
16	1,043,800	
17	962,670	
18	1,043,080	
19	1,006,920	
20	1,058,140	
21	863,340	
22	1,412,350	
23	940,790	
24	923,380	
25	1,151,600	
26	1,071,030	
27	1,189,280	
28	1,156,840	
29	1,096,180	
30	1,151,430	
31	1,157,240	
Total	33,946,670	0

1/ Energy delivered to SWP by LADWP at Sylmar substation; not necessarily related to actual Castaic operations

Table 38. Southern Field Division Energy Data

(in kWh)

September 2008

West Branch		
Date	Warne Powerplant Generation	Castaic Powerplant SWP Generation 1/
1	1,060,170	
2	1,057,930	
3	1,066,910	
4	1,413,530	
5	1,179,680	
6	1,183,260	
7	1,035,460	
8	1,175,370	
9	1,181,380	
10	1,178,490	
11	1,179,990	
12	390,580	
13	974,300	
14	1,133,710	
15	0	
16	0	
17	0	
18	0	
19	0	
20	0	
21	0	
22	0	
23	0	
24	0	
25	0	
26	0	
27	0	
28	0	
29	850,260	
30	946,840	
Total	17,007,860	0

(in kWh)

October 2008

West Branch		
Date	Warne Powerplant Generation	Castaic Powerplant SWP Generation 1/
1	680,930	
2	947,750	
3	949,270	
4	948,180	
5	950,390	
6	948,840	
7	946,830	
8	949,990	
9	946,280	
10	947,930	
11	933,490	
12	948,480	
13	399,470	
14	405,160	
15	353,790	
16	386,450	
17	389,600	
18	393,370	
19	394,890	
20	393,180	
21	398,870	
22	398,890	
23	406,380	
24	408,660	
25	377,000	
26	0	
27	0	
28	0	
29	233,300	
30	581,410	
31	615,810	
Total	17,634,590	0

1/ Energy delivered to SWP by LADWP at Sylmar substation; not necessarily related to actual Castaic operations

Table 38. Southern Field Division Energy Data

(in kWh)

November 2008

West Branch		
Date	Warne Powerplant Generation	Castaic Powerplant SWP Generation 1/
1	583,850	
2	616,010	
3	1,071,770	
4	1,215,340	
5	1,237,980	
6	1,241,190	
7	1,142,850	
8	1,229,770	
9	1,222,620	
10	1,231,840	
11	857,300	
12	850,450	
13	876,370	
14	558,220	
15	898,380	
16	761,290	
17	872,890	
18	849,130	
19	782,080	
20	1,051,870	
21	1,383,270	
22	1,555,680	
23	1,760,140	
24	1,702,440	
25	1,772,230	
26	1,433,550	
27	1,535,660	
28	940,550	
29	918,680	
30	872,050	
Total	33,025,450	0

(in kWh)

December 2008

West Branch		
Date	Warne Powerplant Generation	Castaic Powerplant SWP Generation 1/
1	584,550	
2	194,750	
3	314,440	
4	450,710	
5	441,440	
6	345,920	
7	428,950	
8	319,420	
9	555,990	
10	507,210	
11	562,320	
12	1,356,780	
13	1,359,190	
14	1,290,270	
15	779,580	
16	821,510	
17	690,920	
18	976,830	
19	774,870	
20	842,380	
21	1,817,470	
22	1,818,800	
23	1,762,080	
24	1,829,660	
25	1,830,750	
26	1,837,150	
27	1,836,920	
28	1,840,450	
29	1,845,800	
30	1,843,160	
31	1,817,320	
Total	33,677,590	0

1/ Energy delivered to SWP by LADWP at Sylmar substation; not necessarily related to actual Castaic operations

Table 38. Southern Field Division Energy Data

(in kWh)

January 2009

West Branch		
Date	Warne Powerplant Generation	Castaic Powerplant SWP Generation 1/
1	337,884	864,000
2	333,587	864,000
3	334,160	864,000
4	340,351	864,000
5	628,766	1,056,000
6	623,711	1,056,000
7	789,117	1,056,000
8	629,756	1,056,000
9	614,907	1,056,000
10	621,343	1,056,000
11	329,438	1,056,000
12	601,940	1,368,000
13	943,356	1,368,000
14	961,662	1,368,000
15	842,448	1,368,000
16	840,256	1,368,000
17	842,593	1,368,000
18	842,983	1,368,000
19	827,602	1,368,000
20	835,959	1,368,000
21	782,770	1,368,000
22	828,479	1,368,000
23	929,367	1,368,000
24	961,404	1,368,000
25	830,374	1,311,000
26	1,046,240	1,560,000
27	930,920	1,560,000
28	897,171	1,560,000
29	952,847	1,560,000
30	958,088	1,560,000
31	960,945	1,560,000
Total	23,200,424	39,303,000

(in kWh)

February 2009

West Branch		
Date	Warne Powerplant Generation	Castaic Powerplant SWP Generation 1/
1	940,928	1,560,000
2	960,757	0
3	948,883	0
4	963,976	0
5	966,300	0
6	987,007	0
7	948,121	0
8	945,940	0
9	653,948	0
10	804,641	0
11	1,337,955	0
12	980,718	0
13	955,573	0
14	965,612	0
15	966,200	0
16	813,200	0
17	959,853	0
18	963,787	0
19	960,989	0
20	961,546	0
21	956,983	0
22	962,021	0
23	955,603	0
24	963,012	0
25	1,009,884	0
26	648,923	0
27	857,039	0
28	799,397	0
Total	26,138,795	1,560,000

1/ Energy delivered to SWP by LADWP at Sylmar substation; not necessarily related to actual Castaic operations

Table 38. Southern Field Division Energy Data

(in kWh)

March 2009

West Branch		
Date	Warne Powerplant Generation	Castaic Powerplant SWP Generation 1/
1	1,019,806	1,368,000
2	808,574	0
3	863,671	0
4	876,884	0
5	786,518	0
6	859,594	0
7	830,361	0
8	827,831	0
9	957,369	0
10	881,866	0
11	744,128	0
12	860,355	0
13	834,581	0
14	833,158	0
15	857,858	0
16	856,162	0
17	850,130	0
18	863,760	0
19	888,084	0
20	861,632	0
21	848,696	0
22	822,417	0
23	961,519	0
24	969,260	0
25	970,034	0
26	970,248	0
27	970,666	0
28	969,230	0
29	970,121	0
30	969,748	0
31	969,932	0
Total	27,554,191	1,368,000

(in kWh)

April 2009

West Branch		
Date	Warne Powerplant Generation	Castaic Powerplant SWP Generation 1/
1	781,796	1,512,000
2	564,978	1,512,000
3	947,732	1,512,000
4	946,242	1,512,000
5	946,858	1,512,000
6	520,792	792,000
7	514,836	792,000
8	466,528	792,000
9	619,907	792,000
10	804,641	792,000
11	399,470	792,000
12	516,386	792,000
13	529,494	792,000
14	491,200	792,000
15	487,709	792,000
16	512,120	792,000
17	519,718	792,000
18	473,923	792,000
19	470,551	792,000
20	510,241	792,000
21	434,492	792,000
22	386,532	792,000
23	463,628	792,000
24	506,852	792,000
25	466,312	792,000
26	475,176	792,000
27	918,956	1,440,000
28	937,810	1,440,000
29	935,356	1,440,000
30	938,358	1,440,000
Total	18,211,765	29,952,000

1/ Energy delivered to SWP by LADWP at Sylmar substation; not necessarily related to actual Castaic operations

Table 38. Southern Field Division Energy Data

(in kWh) May 2009

West Branch		
Date	Warne Powerplant Generation	Castaic Powerplant SWP Generation 1/
1	838,285	1,440,000
2	933,028	1,440,000
3	949,255	1,440,000
4	947,865	3,072,000
5	963,816	3,072,000
6	970,407	2,712,000
7	971,298	2,712,000
8	969,430	2,712,000
9	969,060	2,712,000
10	970,650	2,712,000
11	969,373	1,320,000
12	446,585	1,320,000
13	947,014	1,320,000
14	945,537	2,952,000
15	947,403	1,512,000
16	946,555	1,512,000
17	947,892	1,512,000
18	947,333	2,736,000
19	947,962	2,736,000
20	948,540	2,736,000
21	947,503	2,736,000
22	946,312	216,000
23	946,901	216,000
24	946,469	216,000
25	947,390	1,512,000
26	947,001	1,512,000
27	947,233	1,512,000
28	947,905	1,512,000
29	946,814	2,304,000
30	948,926	2,304,000
31	947,273	2,304,000
Total	28,897,015	60,024,000

(in kWh) June 2009

West Branch		
Date	Warne Powerplant Generation	Castaic Powerplant SWP Generation 1/
1	946,858	1,992,000
2	947,074	1,992,000
3	958,403	1,992,000
4	971,671	2,472,000
5	972,086	2,472,000
6	971,185	2,472,000
7	972,618	2,472,000
8	971,584	1,992,000
9	972,073	1,992,000
10	804,641	1,512,000
11	972,373	1,512,000
12	971,155	1,512,000
13	973,582	1,512,000
14	972,489	1,512,000
15	973,077	1,392,000
16	525,131	1,392,000
17	948,308	1,392,000
18	948,856	1,392,000
19	948,480	1,392,000
20	947,732	1,392,000
21	946,528	1,392,000
22	947,732	1,512,000
23	946,728	1,512,000
24	945,810	1,512,000
25	947,117	1,512,000
26	947,503	1,512,000
27	947,965	1,512,000
28	946,655	1,512,000
29	946,342	1,512,000
30	946,469	1,512,000
Total	28,306,662	50,760,000

1/ Energy delivered to SWP by LADWP at Sylmar substation; not necessarily related to actual Castaic operations

Table 38. Southern Field Division Energy Data

(in kWh) **July 2009**

West Branch		
Date	Warne Powerplant Generation	Castaic Powerplant SWP Generation 1/
1	946,399	1,512,000
2	947,462	1,512,000
3	945,824	1,512,000
4	945,751	1,512,000
5	947,978	1,512,000
6	947,849	1,512,000
7	947,792	1,512,000
8	947,273	1,512,000
9	946,958	1,512,000
10	947,735	1,512,000
11	947,876	1,512,000
12	947,246	1,512,000
13	947,519	1,512,000
14	946,542	1,512,000
15	945,451	1,512,000
16	947,044	1,512,000
17	946,499	1,512,000
18	947,417	1,512,000
19	948,051	1,512,000
20	947,217	2,448,000
21	948,221	2,448,000
22	947,719	2,448,000
23	946,269	2,448,000
24	945,983	2,448,000
25	946,382	2,448,000
26	946,987	2,448,000
27	947,001	1,512,000
28	947,662	1,512,000
29	946,283	1,512,000
30	946,299	1,512,000
31	946,555	1,512,000
Total	29,357,240	53,424,000

(in kWh) **August 2009**

West Branch		
Date	Warne Powerplant Generation	Castaic Powerplant SWP Generation 1/
1	947,390	1,512,000
2	947,376	1,512,000
3	946,628	1,512,000
4	947,344	1,512,000
5	946,931	1,512,000
6	945,508	1,512,000
7	947,160	1,512,000
8	945,724	1,512,000
9	943,483	1,512,000
10	804,641	1,512,000
11	946,412	1,512,000
12	945,794	1,512,000
13	945,824	1,512,000
14	945,208	1,512,000
15	945,880	1,512,000
16	940,024	1,512,000
17	937,853	1,512,000
18	941,371	1,512,000
19	961,435	1,512,000
20	960,628	1,512,000
21	947,719	1,512,000
22	946,083	1,512,000
23	947,876	1,512,000
24	947,419	1,512,000
25	948,235	1,512,000
26	947,160	1,512,000
27	947,303	1,512,000
28	949,428	1,512,000
29	949,112	1,512,000
30	949,358	1,512,000
31	947,387	1,512,000
Total	29,358,374	46,872,000

1/ Energy delivered to SWP by LADWP at Sylmar substation; not necessarily related to actual Castaic operations

Table 38. Southern Field Division Energy Data

(in kWh) **September 2009**

West Branch		
Date	Warne Powerplant Generation	Castaic Powerplant SWP Generation 1/
1	948,008	1,512,000
2	948,653	1,512,000
3	948,321	1,512,000
4	948,078	1,512,000
5	947,273	1,512,000
6	948,267	1,512,000
7	949,312	1,512,000
8	947,433	1,512,000
9	948,151	1,512,000
10	948,723	1,512,000
11	947,117	1,512,000
12	947,533	1,512,000
13	947,662	1,512,000
14	948,291	1,512,000
15	948,094	1,512,000
16	526,322	1,512,000
17	0	1,512,000
18	0	696,000
19	0	696,000
20	0	696,000
21	0	960,000
22	0	960,000
23	0	960,000
24	0	2,544,000
25	208,832	1,944,000
26	663,012	1,944,000
27	662,926	1,944,000
28	659,264	1,992,000
29	661,416	1,872,000
30	306,477	1,872,000
Total	17,909,165	44,784,000

(in kWh) **October 2009**

West Branch		
Date	Warne Powerplant Generation	Castaic Powerplant SWP Generation 1/
1	661,173	1,872,000
2	661,433	1,872,000
3	662,494	1,872,000
4	661,087	1,872,000
5	659,853	2,016,000
6	664,821	2,016,000
7	662,523	1,968,000
8	660,671	1,968,000
9	661,476	1,968,000
10	804,641	1,968,000
11	663,341	1,968,000
12	661,144	2,016,000
13	659,939	2,016,000
14	660,023	1,704,000
15	662,367	1,704,000
16	660,498	2,232,000
17	662,437	2,232,000
18	657,439	2,232,000
19	0	960,000
20	0	960,000
21	0	960,000
22	0	960,000
23	0	960,000
24	0	960,000
25	0	960,000
26	250,862	1,824,000
27	665,194	1,824,000
28	663,571	1,824,000
29	663,341	1,824,000
30	662,407	1,824,000
31	663,398	1,824,000
Total	15,472,939	53,160,000

1/ Energy delivered to SWP by LADWP at Sylmar substation; not necessarily related to actual Castaic operations

Table 38. Southern Field Division Energy Data

(in kWh) **November 2009**

West Branch		
Date	Warne Powerplant Generation	Castaic Powerplant SWP Generation 1/
1	693,357	1,824,000
2	661,551	2,016,000
3	662,226	2,016,000
4	663,782	2,016,000
5	663,981	2,016,000
6	663,949	2,016,000
7	662,882	2,016,000
8	660,585	2,016,000
9	660,852	2,016,000
10	662,534	2,016,000
11	664,924	2,016,000
12	662,162	2,016,000
13	662,777	2,016,000
14	665,410	2,016,000
15	659,753	2,016,000
16	661,098	2,016,000
17	663,107	2,016,000
18	662,645	2,016,000
19	665,901	2,016,000
20	665,080	2,016,000
21	664,870	2,016,000
22	660,120	2,016,000
23	663,738	2,016,000
24	662,091	2,016,000
25	662,175	2,016,000
26	663,771	2,016,000
27	663,209	2,016,000
28	661,678	2,016,000
29	663,922	2,016,000
30	661,435	2,016,000
Total	19,915,565	60,288,000

(in kWh) **December 2009**

West Branch		
Date	Warne Powerplant Generation	Castaic Powerplant SWP Generation 1/
1	661,875	2,016,000
2	661,271	2,016,000
3	659,181	2,016,000
4	663,296	2,016,000
5	660,550	2,016,000
6	660,612	2,016,000
7	660,477	2,016,000
8	661,052	2,016,000
9	662,861	2,016,000
10	804,641	2,016,000
11	491,962	2,016,000
12	620,671	2,016,000
13	663,366	2,016,000
14	662,999	2,016,000
15	662,426	2,016,000
16	658,179	2,016,000
17	661,146	2,016,000
18	661,487	2,016,000
19	663,314	2,016,000
20	662,135	2,016,000
21	564,926	2,016,000
22	658,997	2,016,000
23	631,298	2,016,000
24	660,822	2,016,000
25	664,330	2,016,000
26	661,724	2,016,000
27	662,583	2,016,000
28	660,903	2,016,000
29	661,298	2,016,000
30	662,820	2,016,000
31	661,851	2,016,000
Total	20,173,174	62,496,000

1/ Energy delivered to SWP by LADWP at Sylmar substation; not necessarily related to actual Castaic operations

Table 38. Southern Field Division Energy Data

(in kWh) January 2010

West Branch		
Date	Warne Powerplant Generation	Castaic Powerplant SWP Generation 1/
1	665,777	2,016,000
2	663,692	2,016,000
3	661,370	2,016,000
4	664,200	2,016,000
5	663,144	2,016,000
6	662,418	2,016,000
7	664,646	2,016,000
8	662,712	2,016,000
9	512,271	2,016,000
10	663,649	2,016,000
11	661,011	2,016,000
12	221,540	2,016,000
13	207,727	2,016,000
14	663,981	2,016,000
15	662,772	2,016,000
16	661,654	2,016,000
17	663,422	2,016,000
18	663,935	1,056,000
19	663,325	816,000
20	661,794	816,000
21	662,405	816,000
22	663,377	816,000
23	661,141	816,000
24	661,438	816,000
25	663,231	1,056,000
26	661,700	1,056,000
27	662,199	1,056,000
28	516,534	1,056,000
29	663,233	1,056,000
30	663,117	1,056,000
31	663,590	1,056,000
Total	19,357,007	47,616,000

(in kWh) February 2010

West Branch		
Date	Warne Powerplant Generation	Castaic Powerplant SWP Generation 1/
1	664,565	1,056,000
2	659,027	1,056,000
3	660,099	1,056,000
4	662,572	1,056,000
5	661,109	1,056,000
6	662,591	1,056,000
7	662,283	1,056,000
8	664,608	1,056,000
9	664,818	1,056,000
10	664,235	1,056,000
11	664,686	1,056,000
12	661,136	1,056,000
13	661,611	1,056,000
14	661,665	1,056,000
15	663,449	1,056,000
16	663,215	1,056,000
17	662,126	1,056,000
18	664,230	1,056,000
19	663,865	1,056,000
20	662,291	1,056,000
21	662,440	1,056,000
22	480,592	528,000
23	350,519	528,000
24	350,654	528,000
25	354,380	528,000
26	331,393	528,000
27	326,678	528,000
28	323,557	528,000
Total	16,434,392	25,872,000

1/ Energy delivered to SWP by LADWP at Sylmar substation; not necessarily related to actual Castaic operations

Table 38. Southern Field Division Energy Data

(in kWh)

March 2010

West Branch		
Date	Warne Powerplant Generation	Castaic Powerplant SWP Generation 1/
1	324,049	528,000
2	327,229	528,000
3	327,038	528,000
4	328,703	528,000
5	330,053	528,000
6	331,601	528,000
7	331,511	528,000
8	663,074	1,056,000
9	663,474	1,056,000
10	662,386	1,056,000
11	330,367	528,000
12	330,518	528,000
13	329,908	528,000
14	316,000	506,000
15	329,789	528,000
16	329,800	528,000
17	329,403	528,000
18	331,085	528,000
19	331,204	528,000
20	331,239	528,000
21	332,165	528,000
22	326,484	528,000
23	320,973	528,000
24	329,100	528,000
25	327,826	528,000
26	328,274	528,000
27	328,928	528,000
28	332,084	528,000
29	332,481	528,000
30	330,472	528,000
31	328,439	528,000
Total	11,195,653	17,930,000

(in kWh)

April 2010

West Branch		
Date	Warne Powerplant Generation	Castaic Powerplant SWP Generation 1/
1	328,304	528,000
2	327,875	528,000
3	327,783	528,000
4	326,630	528,000
5	327,278	528,000
6	332,926	528,000
7	334,195	528,000
8	339,352	528,000
9	335,275	528,000
10	341,469	528,000
11	336,342	528,000
12	336,099	528,000
13	333,658	528,000
14	332,799	528,000
15	331,250	528,000
16	335,305	528,000
17	334,436	528,000
18	335,370	528,000
19	335,208	528,000
20	334,457	528,000
21	333,874	528,000
22	334,341	528,000
23	334,174	528,000
24	334,708	528,000
25	336,191	528,000
26	332,443	528,000
27	334,074	528,000
28	332,240	528,000
29	340,454	528,000
30	333,731	528,000
Total	10,012,237	15,840,000

1/ Energy delivered to SWP by LADWP at Sylmar substation; not necessarily related to actual Castaic operations

Table 38. Southern Field Division Energy Data

(in kWh) May 2010

West Branch		
Date	Warne Powerplant Generation	Castaic Powerplant SWP Generation 1/
1	332,249	528,000
2	333,998	528,000
3	334,174	528,000
4	334,814	528,000
5	334,433	528,000
6	332,081	528,000
7	330,607	528,000
8	335,345	528,000
9	336,147	528,000
10	333,739	528,000
11	338,666	528,000
12	332,195	528,000
13	333,847	528,000
14	330,604	528,000
15	335,829	528,000
16	338,216	528,000
17	637,559	1,056,000
18	557,018	1,056,000
19	639,895	1,056,000
20	639,662	1,056,000
21	638,272	1,056,000
22	639,641	1,056,000
23	639,579	1,056,000
24	640,019	1,056,000
25	639,317	1,056,000
26	638,766	1,056,000
27	638,483	1,056,000
28	637,516	1,056,000
29	638,550	1,056,000
30	641,131	1,056,000
31	641,412	984,000
Total	14,853,761	24,216,000

(in kWh) June 2010

West Branch		
Date	Warne Powerplant Generation	Castaic Powerplant SWP Generation 1/
1	636,258	984,000
2	636,104	984,000
3	639,244	984,000
4	640,370	984,000
5	577,797	984,000
6	639,903	984,000
7	638,550	984,000
8	639,338	984,000
9	637,241	984,000
10	638,677	984,000
11	638,342	984,000
12	640,216	984,000
13	638,871	984,000
14	639,919	984,000
15	638,920	984,000
16	635,507	984,000
17	638,010	984,000
18	639,384	984,000
19	635,715	984,000
20	638,688	984,000
21	689,351	984,000
22	624,151	984,000
23	682,368	984,000
24	662,845	984,000
25	662,753	984,000
26	661,649	984,000
27	660,153	984,000
28	661,916	1,056,000
29	661,538	1,056,000
30	661,173	1,056,000
Total	19,334,948	29,736,000

1/ Energy delivered to SWP by LADWP at Sylmar substation; not necessarily related to actual Castaic operations

Table 38. Southern Field Division Energy Data

(in kWh) July 2010

West Branch		
Date	Warne Powerplant Generation	Castaic Powerplant SWP Generation 1/
1	764,848	1,296,000
2	630,237	1,296,000
3	687,188	1,296,000
4	794,875	1,296,000
5	798,298	1,296,000
6	797,918	1,296,000
7	860,239	1,296,000
8	855,962	1,296,000
9	894,224	1,296,000
10	794,426	1,296,000
11	795,706	1,296,000
12	796,303	1,296,000
13	797,243	1,296,000
14	793,603	1,296,000
15	1,373,425	2,304,000
16	1,421,901	2,304,000
17	1,470,404	2,304,000
18	1,405,355	2,304,000
19	969,953	1,560,000
20	947,719	1,560,000
21	949,803	1,560,000
22	803,093	1,296,000
23	819,574	1,296,000
24	818,348	1,296,000
25	812,689	1,296,000
26	816,283	1,296,000
27	812,471	1,296,000
28	792,045	1,296,000
29	810,721	1,296,000
30	855,946	1,296,000
31	884,042	1,296,000
Total	27,824,842	45,000,000

(in kWh) August 2010

West Branch		
Date	Warne Powerplant Generation	Castaic Powerplant SWP Generation 1/
1	862,834	1,296,000
2	1,093,190	1,560,000
3	1,027,482	1,560,000
4	1,026,016	1,560,000
5	1,016,958	1,632,000
6	1,063,819	1,632,000
7	1,038,682	1,632,000
8	639,379	1,632,000
9	1,015,737	1,512,000
10	1,020,986	1,512,000
11	1,011,158	1,512,000
12	641,828	1,512,000
13	1,115,529	1,512,000
14	1,483,804	1,512,000
15	1,491,985	2,448,000
16	1,449,843	2,448,000
17	1,421,045	2,448,000
18	1,418,078	2,448,000
19	1,415,726	2,448,000
20	1,339,246	2,448,000
21	1,448,804	2,448,000
22	1,403,538	2,448,000
23	970,161	1,512,000
24	977,837	1,512,000
25	945,675	1,512,000
26	948,907	1,512,000
27	634,816	1,512,000
28	973,412	1,512,000
29	981,123	1,512,000
30	936,900	1,512,000
31	932,410	1,512,000
Total	33,746,909	54,768,000

1/ Energy delivered to SWP by LADWP at Sylmar substation; not necessarily related to actual Castaic operations

Table 38. Southern Field Division Energy Data

(in kWh) **September 2010**

West Branch		
Date	Warne Powerplant Generation	Castaic Powerplant SWP Generation 1/
1	923,360	1,512,000
2	1,093,786	1,752,000
3	1,096,616	1,752,000
4	1,096,111	1,752,000
5	1,097,960	1,752,000
6	1,098,025	1,752,000
7	1,095,063	1,752,000
8	1,096,646	1,752,000
9	1,096,324	1,752,000
10	1,171,930	2,328,000
11	1,450,659	2,328,000
12	1,452,603	2,328,000
13	933,566	2,328,000
14	1,235,139	2,328,000
15	953,540	1,512,000
16	960,973	1,512,000
17	962,666	1,512,000
18	962,836	1,512,000
19	964,980	1,512,000
20	1,078,026	1,752,000
21	1,093,700	1,752,000
22	1,081,104	1,752,000
23	1,078,151	1,752,000
24	1,077,505	1,752,000
25	1,076,517	1,752,000
26	1,083,105	1,752,000
27	1,085,333	1,752,000
28	1,100,820	1,752,000
29	1,115,151	1,752,000
30	1,080,664	1,752,000
Total	32,692,858	54,000,000

(in kWh) **October 2010**

West Branch		
Date	Warne Powerplant Generation	Castaic Powerplant SWP Generation 1/
1	1,145,645	1,752,000
2	1,477,329	1,752,000
3	1,480,129	1,752,000
4	1,481,701	2,160,000
5	1,480,785	2,160,000
6	1,482,667	2,160,000
7	1,484,109	2,160,000
8	1,481,055	2,160,000
9	1,479,800	2,880,000
10	1,081,393	2,880,000
11	627,626	1,032,000
12	709,722	1,032,000
13	624,189	1,032,000
14	628,241	1,032,000
15	624,291	1,032,000
16	624,875	1,032,000
17	631,919	1,032,000
18	1,565,228	2,520,000
19	1,566,038	2,520,000
20	1,565,120	2,520,000
21	1,564,070	2,520,000
22	1,540,415	2,520,000
23	1,586,968	2,520,000
24	1,587,117	2,520,000
25	1,586,264	2,520,000
26	1,575,177	2,520,000
27	1,516,220	2,520,000
28	1,497,425	2,520,000
29	1,494,569	2,520,000
30	1,493,829	2,520,000
31	1,495,176	2,520,000
Total	40,179,092	64,320,000

1/ Energy delivered to SWP by LADWP at Sylmar substation; not necessarily related to actual Castaic operations

Table 38. Southern Field Division Energy Data

(in kWh) **November 2010**

West Branch		
Date	Warne Powerplant Generation	Castaic Powerplant SWP Generation 1/
1	1,495,622	1,200,000
2	1,552,068	1,200,000
3	317,112	1,200,000
4	0	1,200,000
5	0	1,200,000
6	291,492	1,200,000
7	1,381,074	1,200,000
8	676,669	1,032,000
9	655,403	1,032,000
10	655,374	1,032,000
11	655,865	1,032,000
12	655,987	1,032,000
13	655,466	1,032,000
14	655,430	1,032,000
15	655,790	1,032,000
16	653,068	1,032,000
17	653,627	1,032,000
18	654,566	1,032,000
19	652,253	1,032,000
20	652,263	1,032,000
21	654,329	1,032,000
22	653,808	1,032,000
23	653,017	1,032,000
24	652,658	1,032,000
25	653,621	1,032,000
26	655,069	1,032,000
27	654,431	1,032,000
28	654,407	1,032,000
29	864,953	1,416,000
30	858,722	1,416,000
Total	20,524,142	32,904,000

(in kWh) **December 2010**

West Branch		
Date	Warne Powerplant Generation	Castaic Powerplant SWP Generation 1/
1	878,048	1,416,000
2	957,920	1,416,000
3	864,888	1,416,000
4	780,921	1,416,000
5	875,248	1,416,000
6	868,595	1,416,000
7	865,931	1,416,000
8	872,829	1,416,000
9	686,321	1,416,000
10	883,575	1,416,000
11	910,391	1,416,000
12	866,484	1,416,000
13	859,896	1,416,000
14	1,230,671	1,416,000
15	1,569,027	1,416,000
16	1,224,188	1,416,000
17	651,977	1,416,000
18	653,292	2,880,000
19	383,643	2,880,000
20	664,062	1,272,000
21	664,716	1,272,000
22	663,890	1,272,000
23	662,683	1,272,000
24	663,544	1,272,000
25	660,466	1,272,000
26	663,790	1,272,000
27	318,605	504,000
28	361,741	504,000
29	323,603	504,000
30	302,138	504,000
31	301,323	504,000
Total	23,134,405	41,256,000

1/ Energy delivered to SWP by LADWP at Sylmar substation; not necessarily related to actual Castaic operations

Table 38. Southern Field Division Energy Data

(in kWh) January 2011

West Branch		
Date	Warne Powerplant Generation	Castaic Powerplant SWP Generation 1/
1	300,110	504,000
2	300,839	504,000
3	375	0
4	389	0
5	298,285	0
6	237,160	2,880,000
7	897,920	2,880,000
8	922,779	2,880,000
9	921,715	2,880,000
10	921,632	2,880,000
11	294,908	288,000
12	896,651	2,880,000
13	897,907	2,880,000
14	638,183	960,000
15	637,411	960,000
16	638,796	960,000
17	230,623	288,000
18	189,842	288,000
19	189,540	288,000
20	189,880	288,000
21	189,311	288,000
22	190,021	288,000
23	191,724	288,000
24	195,761	288,000
25	192,850	288,000
26	191,581	288,000
27	182,369	288,000
28	183,484	0
29	187,242	0
30	199,778	0
31	634,408	0
Total	12,143,474	27,504,000

(in kWh) February 2011

West Branch		
Date	Warne Powerplant Generation	Castaic Powerplant SWP Generation 1/
1	637,554	0
2	631,881	0
3	707,805	1,080,000
4	639,927	1,080,000
5	658,020	1,080,000
6	658,657	1,080,000
7	625,990	1,080,000
8	639,587	1,080,000
9	637,151	1,080,000
10	635,294	1,080,000
11	599,527	1,080,000
12	599,837	1,080,000
13	638,353	1,080,000
14	651,019	1,080,000
15	649,612	1,080,000
16	724,432	1,080,000
17	910,354	1,560,000
18	910,111	1,792,000
19	909,279	2,256,000
20	909,584	2,256,000
21	912,057	2,376,000
22	912,489	2,376,000
23	912,038	2,376,000
24	910,950	2,376,000
25	911,733	1,440,000
26	910,286	1,440,000
27	906,134	1,440,000
28	317,053	480,000
Total	20,666,713	37,288,000

1/ Energy delivered to SWP by LADWP at Sylmar substation; not necessarily related to actual Castaic operations

Table 38. Southern Field Division Energy Data

(in kWh) March 2011

West Branch		
Date	Warne Powerplant Generation	Castaic Powerplant SWP Generation 1/
1	299,776	480,000
2	302,773	480,000
3	306,882	480,000
4	307,209	480,000
5	308,885	480,000
6	304,549	480,000
7	340,500	600,000
8	347,255	600,000
9	939,889	1,560,000
10	956,046	1,560,000
11	955,660	1,560,000
12	955,830	1,560,000
13	915,897	1,495,000
14	605,159	960,000
15	604,176	960,000
16	604,738	960,000
17	670,189	960,000
18	945,926	1,536,000
19	946,404	1,536,000
20	528,530	1,536,000
21	475,880	792,000
22	467,678	1,536,000
23	944,706	1,536,000
24	941,234	1,536,000
25	945,554	1,536,000
26	941,852	1,536,000
27	934,332	1,536,000
28	948,267	1,536,000
29	945,262	1,536,000
30	868,247	1,536,000
31	868,509	1,536,000
Total	21,427,791	36,415,000

(in kWh) April 2011

West Branch		
Date	Warne Powerplant Generation	Castaic Powerplant SWP Generation 1/
1	871,274	1,536,000
2	865,874	1,536,000
3	432,934	1,536,000
4	237,560	384,000
5	237,503	384,000
6	241,388	384,000
7	241,599	384,000
8	201,825	384,000
9	201,833	384,000
10	242,285	384,000
11	281,332	480,000
12	280,865	480,000
13	359,716	480,000
14	278,362	480,000
15	318,373	480,000
16	317,091	480,000
17	278,975	480,000
18	945,921	1,536,000
19	945,883	1,536,000
20	948,124	1,536,000
21	946,758	1,536,000
22	942,330	1,536,000
23	947,703	1,536,000
24	945,491	1,536,000
25	947,776	1,536,000
26	951,302	1,536,000
27	948,669	1,536,000
28	949,541	1,536,000
29	948,534	1,536,000
30	951,658	1,536,000
Total	18,208,476	30,624,000

1/ Energy delivered to SWP by LADWP at Sylmar substation; not necessarily related to actual Castaic operations

Table 38. Southern Field Division Energy Data

(in kWh) May 2011

West Branch		
Date	Warne Powerplant Generation	Castaic Powerplant SWP Generation 1/
1	948,248	1,536,000
2	357,696	576,000
3	354,923	576,000
4	352,820	576,000
5	353,525	576,000
6	349,942	576,000
7	350,889	576,000
8	348,230	576,000
9	420,668	696,000
10	426,719	696,000
11	438,183	696,000
12	419,097	696,000
13	430,550	696,000
14	471,134	696,000
15	434,184	696,000
16	0	0
17	0	0
18	0	0
19	0	0
20	0	0
21	591,705	960,000
22	593,384	960,000
23	595,615	960,000
24	636,379	960,000
25	633,571	960,000
26	633,007	960,000
27	629,915	960,000
28	593,946	960,000
29	591,216	960,000
30	590,882	960,000
31	593,271	960,000
Total	13,139,699	21,000,000

(in kWh) June 2011

West Branch		
Date	Warne Powerplant Generation	Castaic Powerplant SWP Generation 1/
1	941,487	1,536,000
2	944,317	1,536,000
3	942,257	1,536,000
4	945,043	1,536,000
5	941,790	1,536,000
6	946,706	1,536,000
7	945,346	1,536,000
8	944,892	1,536,000
9	938,709	1,536,000
10	937,159	1,536,000
11	940,942	1,536,000
12	945,983	1,536,000
13	937,680	1,536,000
14	939,622	1,536,000
15	940,928	1,536,000
16	934,554	1,536,000
17	943,153	1,536,000
18	955,503	1,536,000
19	955,265	1,536,000
20	949,358	1,536,000
21	945,786	1,536,000
22	936,471	1,536,000
23	942,165	1,536,000
24	926,921	1,536,000
25	918,651	1,536,000
26	922,493	1,536,000
27	930,363	1,152,000
28	879,206	1,152,000
29	622,949	1,152,000
30	620,595	1,152,000
Total	27,516,294	44,544,000

1/ Energy delivered to SWP by LADWP at Sylmar substation; not necessarily related to actual Castaic operations

Table 38. Southern Field Division Energy Data

(in kWh) July 2011

West Branch		
Date	Warne Powerplant Generation	Castaic Powerplant SWP Generation 1/
1	657,858	1,152,000
2	766,730	1,152,000
3	494,262	1,152,000
4	678	768,000
5	0	0
6	69,514	0
7	206,798	0
8	885,195	1,488,000
9	895,757	1,488,000
10	904,851	1,488,000
11	885,503	1,488,000
12	864,734	1,488,000
13	868,196	1,488,000
14	874,919	1,488,000
15	870,056	1,488,000
16	879,998	1,488,000
17	882,684	1,488,000
18	881,615	1,488,000
19	872,041	1,488,000
20	872,267	1,488,000
21	872,681	1,488,000
22	872,983	1,488,000
23	872,907	1,488,000
24	873,682	1,488,000
25	872,581	1,488,000
26	872,400	1,488,000
27	871,601	1,488,000
28	870,129	1,488,000
29	866,587	1,488,000
30	865,731	1,488,000
31	869,767	1,488,000
Total	23,214,703	39,936,000

(in kWh) August 2011

West Branch		
Date	Warne Powerplant Generation	Castaic Powerplant SWP Generation 1/
1	875,553	1,488,000
2	874,576	1,488,000
3	872,408	1,488,000
4	867,794	1,488,000
5	868,010	1,488,000
6	868,998	1,488,000
7	869,935	1,488,000
8	865,307	1,488,000
9	864,324	1,488,000
10	863,476	1,488,000
11	862,037	1,488,000
12	861,570	1,488,000
13	861,721	1,488,000
14	863,295	1,488,000
15	864,602	1,488,000
16	456,940	744,000
17	874,041	1,488,000
18	849,015	1,488,000
19	887,309	1,488,000
20	933,935	1,488,000
21	935,634	1,488,000
22	880,027	1,416,000
23	947,400	1,416,000
24	953,562	1,416,000
25	941,501	1,416,000
26	927,156	1,416,000
27	911,228	1,416,000
28	914,180	1,416,000
29	922,693	1,488,000
30	920,808	1,488,000
31	921,135	1,488,000
Total	27,180,168	44,880,000

1/ Energy delivered to SWP by LADWP at Sylmar substation; not necessarily related to actual Castaic operations

Table 38. Southern Field Division Energy Data

(in kWh) **September 2011**

West Branch		
Date	Warne Powerplant Generation	Castaic Powerplant SWP Generation 1/
1	922,169	1,488,000
2	921,939	1,488,000
3	896,881	1,488,000
4	870,280	1,488,000
5	872,678	1,488,000
6	874,109	1,488,000
7	872,743	1,488,000
8	870,707	1,488,000
9	880,640	1,488,000
10	914,906	1,488,000
11	879,115	1,488,000
12	899,951	1,416,000
13	913,883	1,416,000
14	903,285	1,416,000
15	921,869	1,416,000
16	919,526	1,416,000
17	902,019	1,416,000
18	913,264	1,416,000
19	890,544	1,440,000
20	907,875	1,440,000
21	903,636	1,440,000
22	909,519	1,440,000
23	915,484	1,440,000
24	910,872	1,440,000
25	893,184	1,440,000
26	907,416	1,440,000
27	910,880	1,440,000
28	909,743	1,440,000
29	908,709	1,440,000
30	902,081	1,440,000
Total	27,019,904	43,560,000

(in kWh) **October 2011**

West Branch		
Date	Warne Powerplant Generation	Castaic Powerplant SWP Generation 1/
1	892,239	1,440,000
2	895,347	1,440,000
3	189,726	456,000
4	0	456,000
5	0	456,000
6	0	456,000
7	268,909	456,000
8	890,452	456,000
9	867,850	456,000
10	866,165	1,440,000
11	877,597	1,440,000
12	891,159	1,440,000
13	783,103	1,440,000
14	765,863	1,440,000
15	875,073	1,440,000
16	790,698	1,440,000
17	195,653	912,000
18	0	912,000
19	0	912,000
20	0	912,000
21	0	912,000
22	0	912,000
23	0	912,000
24	383,643	1,440,000
25	897,207	1,440,000
26	898,933	1,440,000
27	894,170	1,440,000
28	895,347	1,440,000
29	895,747	480,000
30	896,108	480,000
31	896,127	816,000
Total	16,707,117	31,512,000

1/ Energy delivered to SWP by LADWP at Sylmar substation; not necessarily related to actual Castaic operations

Table 38. Southern Field Division Energy Data

(in kWh) **November 2011**

West Branch		
Date	Warne Powerplant Generation	Castaic Powerplant SWP Generation 1/
1	896,470	816,000
2	635,267	816,000
3	632,750	816,000
4	630,933	816,000
5	895,474	816,000
6	935,496	816,000
7	847,268	1,392,000
8	880,135	1,392,000
9	895,082	1,392,000
10	897,002	1,392,000
11	898,036	1,392,000
12	896,805	1,392,000
13	896,972	1,392,000
14	519,264	816,000
15	523,444	816,000
16	597,140	816,000
17	596,784	816,000
18	595,893	816,000
19	448,486	816,000
20	412,925	816,000
21	620,228	816,000
22	598,482	816,000
23	600,399	816,000
24	536,352	816,000
25	533,010	816,000
26	533,609	816,000
27	489,162	816,000
28	525,906	816,000
29	517,053	816,000
30	610,548	816,000
Total	20,096,375	28,512,000

(in kWh) **December 2011**

West Branch		
Date	Warne Powerplant Generation	Castaic Powerplant SWP Generation 1/
1	596,608	816,000
2	596,919	816,000
3	446,526	816,000
4	415,314	816,000
5	600,099	816,000
6	525,992	816,000
7	668,393	816,000
8	597,815	816,000
9	674,209	816,000
10	339,360	816,000
11	263,496	816,000
12	673,272	816,000
13	671,828	816,000
14	637,724	816,000
15	634,460	816,000
16	670,985	816,000
17	225,056	816,000
18	337,865	816,000
19	711,180	984,000
20	745,262	984,000
21	745,195	984,000
22	747,617	984,000
23	487,898	984,000
24	490,312	984,000
25	338,434	984,000
26	299,859	816,000
27	300,869	816,000
28	599,181	816,000
29	629,343	816,000
30	634,770	816,000
31	603,455	816,000
Total	16,909,295	26,472,000

1/ Energy delivered to SWP by LADWP at Sylmar substation; not necessarily related to actual Castaic operations

Table 38. Southern Field Division Energy Data

(in kWh) January 2012

West Branch		
Date	Warne Powerplant Generation	Castaic Powerplant SWP Generation 1/
1	596,627	816,000
2	600,008	816,000
3	526,821	816,000
4	526,916	816,000
5	528,269	816,000
6	899,645	816,000
7	898,941	816,000
8	898,819	816,000
9	897,264	1,416,000
10	899,357	1,416,000
11	899,672	1,416,000
12	912,344	1,416,000
13	899,578	1,416,000
14	899,222	1,416,000
15	898,487	1,416,000
16	972,300	1,416,000
17	926,600	1,416,000
18	897,475	1,416,000
19	895,712	1,416,000
20	866,546	1,416,000
21	863,487	1,416,000
22	761,932	1,416,000
23	955,708	1,416,000
24	838,704	1,416,000
25	1,781,630	1,416,000
26	939,962	1,416,000
27	866,325	1,416,000
28	793,481	1,416,000
29	369,271	1,416,000
30	1,045,918	1,728,000
31	937,902	1,728,000
Total	26,494,919	39,720,000

(in kWh) February 2012

West Branch		
Date	Warne Powerplant Generation	Castaic Powerplant SWP Generation 1/
1	968,895	1,728,000
2	1,012,465	1,728,000
3	982,765	1,728,000
4	1,132,618	1,728,000
5	1,201,789	1,728,000
6	370,364	576,000
7	368,969	576,000
8	380,425	576,000
9	378,227	576,000
10	362,718	576,000
11	362,354	576,000
12	377,374	576,000
13	377,390	576,000
14	374,474	576,000
15	376,488	576,000
16	415,319	576,000
17	403,591	576,000
18	375,600	576,000
19	262,562	576,000
20	373,950	576,000
21	375,581	576,000
22	377,303	576,000
23	377,079	576,000
24	382,115	576,000
25	189,051	576,000
26	260,223	576,000
27	603,896	1,152,000
28	515,160	1,152,000
29	561,819	1,152,000
Total	14,500,561	24,192,000

1/ Energy delivered to SWP by LADWP at Sylmar substation; not necessarily related to actual Castaic operations

Table 38. Southern Field Division Energy Data

(in kWh) March 2012

West Branch		
Date	Warne Powerplant Generation	Castaic Powerplant SWP Generation 1/
1	242,997	1,152,000
2	893,884	1,152,000
3	1,014,690	1,152,000
4	922,952	1,152,000
5	416,993	528,000
6	382,663	528,000
7	456,924	528,000
8	239,833	528,000
9	393,123	528,000
10	301,147	528,000
11	0	506,000
12	715,454	1,680,000
13	1,060,641	1,680,000
14	1,053,041	1,680,000
15	1,194,418	1,680,000
16	1,267,547	1,680,000
17	1,232,712	1,680,000
18	611,304	1,680,000
19	1,121,639	1,968,000
20	1,206,500	1,968,000
21	1,293,019	1,968,000
22	1,210,415	1,968,000
23	1,210,947	1,968,000
24	1,209,163	1,968,000
25	911,355	1,968,000
26	528,849	1,200,000
27	712,673	1,200,000
28	841,223	1,200,000
29	760,979	1,200,000
30	760,250	1,200,000
31	686,840	1,200,000
Total	24,854,175	41,018,000

(in kWh) April 2012

West Branch		
Date	Warne Powerplant Generation	Castaic Powerplant SWP Generation 1/
1	642,373	1,200,000
2	805,297	1,200,000
3	823,136	1,200,000
4	785,770	1,200,000
5	729,548	1,200,000
6	759,329	1,200,000
7	856,840	1,200,000
8	420,150	1,200,000
9	986,858	1,392,000
10	790,908	1,392,000
11	709,665	1,392,000
12	744,185	1,392,000
13	833,431	1,392,000
14	836,371	1,392,000
15	685,284	1,392,000
16	870,745	1,392,000
17	856,778	1,392,000
18	855,527	1,392,000
19	1,103,212	1,392,000
20	1,104,249	1,392,000
21	1,473,514	3,048,000
22	1,422,206	3,048,000
23	1,816,776	3,048,000
24	1,814,030	3,048,000
25	1,810,112	3,048,000
26	1,808,833	3,048,000
27	1,810,436	3,048,000
28	1,809,645	3,048,000
29	1,810,388	3,048,000
30	1,460,911	2,472,000
Total	33,236,506	56,208,000

1/ Energy delivered to SWP by LADWP at Sylmar substation; not necessarily related to actual Castaic operations

Table 38. Southern Field Division Energy Data

(in kWh) May 2012

West Branch		
Date	Warne Powerplant Generation	Castaic Powerplant SWP Generation 1/
1	1,457,509	2,472,000
2	1,459,571	2,472,000
3	1,463,068	2,472,000
4	1,444,554	2,472,000
5	1,459,658	2,472,000
6	1,439,878	2,472,000
7	1,372,891	2,136,000
8	1,320,705	2,136,000
9	1,259,110	2,136,000
10	1,242,205	2,136,000
11	1,248,942	2,136,000
12	1,246,639	2,136,000
13	1,119,482	2,136,000
14	1,371,781	2,544,000
15	1,537,118	2,544,000
16	1,324,404	2,544,000
17	1,390,006	2,544,000
18	1,461,237	2,544,000
19	1,467,383	2,544,000
20	1,481,911	2,544,000
21	1,463,608	2,544,000
22	1,474,027	2,544,000
23	1,413,612	2,544,000
24	1,429,604	2,544,000
25	1,427,981	2,544,000
26	1,430,897	2,544,000
27	1,434,618	2,544,000
28	1,192,101	2,400,000
29	1,212,999	2,400,000
30	1,241,849	2,400,000
31	1,250,105	2,400,000
Total	42,539,453	75,000,000

(in kWh) June 2012

West Branch		
Date	Warne Powerplant Generation	Castaic Powerplant SWP Generation 1/
1	1,247,719	2,400,000
2	1,249,852	2,400,000
3	1,249,098	2,400,000
4	1,206,827	1,968,000
5	1,099,724	1,968,000
6	1,133,636	1,968,000
7	1,168,582	1,968,000
8	1,154,004	1,968,000
9	1,169,913	1,968,000
10	1,133,185	1,968,000
11	759,575	1,320,000
12	759,613	1,320,000
13	878,558	1,320,000
14	762,342	1,320,000
15	754,645	1,320,000
16	744,998	1,320,000
17	748,073	1,320,000
18	778,183	1,320,000
19	645,300	1,320,000
20	808,310	1,320,000
21	797,081	1,320,000
22	793,703	1,320,000
23	798,908	1,320,000
24	799,961	1,320,000
25	796,395	1,440,000
26	832,367	1,440,000
27	865,342	1,440,000
28	911,336	1,440,000
29	873,285	1,440,000
30	877,676	1,440,000
Total	27,798,188	48,096,000

1/ Energy delivered to SWP by LADWP at Sylmar substation; not necessarily related to actual Castaic operations

Table 38. Southern Field Division Energy Data

(in kWh) July 2012

West Branch		
Date	Warne Powerplant Generation	Castaic Powerplant SWP Generation 1/
1	891,648	1,440,000
2	881,933	1,440,000
3	878,561	1,440,000
4	844,231	1,440,000
5	840,634	1,440,000
6	843,329	1,440,000
7	842,130	1,440,000
8	845,227	1,440,000
9	835,707	1,440,000
10	820,773	1,440,000
11	797,302	1,440,000
12	780,805	1,440,000
13	790,171	1,440,000
14	783,918	1,440,000
15	788,219	1,440,000
16	793,001	1,440,000
17	798,598	1,440,000
18	834,114	1,440,000
19	910,994	1,440,000
20	947,022	1,440,000
21	985,597	1,440,000
22	901,730	1,440,000
23	1,225,395	2,016,000
24	1,155,778	2,016,000
25	1,190,344	2,016,000
26	1,283,507	2,016,000
27	1,215,062	2,016,000
28	1,215,375	2,016,000
29	1,223,573	2,016,000
30	1,272,329	2,160,000
31	1,319,603	2,160,000
Total	29,736,609	50,112,000

(in kWh) August 2012

West Branch		
Date	Warne Powerplant Generation	Castaic Powerplant SWP Generation 1/
1	1,335,909	2,160,000
2	1,367,531	2,160,000
3	1,370,223	2,160,000
4	1,364,021	2,160,000
5	1,325,705	2,160,000
6	1,326,872	2,016,000
7	1,065,636	2,016,000
8	644,325	1,340,000
9	618,146	1,288,000
10	617,069	1,252,000
11	610,797	1,248,000
12	591,578	1,248,000
13	610,513	1,248,000
14	684,736	1,248,000
15	731,176	1,248,000
16	722,056	1,248,000
17	722,142	1,248,000
18	459,146	1,248,000
19	755,231	1,248,000
20	977,640	1,518,000
21	977,549	1,680,000
22	963,203	1,680,000
23	993,495	1,680,000
24	991,289	1,680,000
25	1,005,445	1,680,000
26	994,683	1,680,000
27	1,254,266	2,112,000
28	1,253,702	2,112,000
29	1,252,004	2,112,000
30	1,251,161	2,112,000
31	1,240,952	2,112,000
Total	30,078,200	52,102,000

1/ Energy delivered to SWP by LADWP at Sylmar substation; not necessarily related to actual Castaic operations

Table 38. Southern Field Division Energy Data

(in kWh) **September 2012**

West Branch		
Date	Warne Powerplant Generation	Castaic Powerplant SWP Generation 1/
1	1,259,391	2,112,000
2	1,233,131	2,112,000
3	1,392,401	2,400,000
4	1,319,077	2,400,000
5	354,178	2,400,000
6	1,391,348	2,400,000
7	1,289,615	1,728,000
8	1,321,407	1,728,000
9	1,102,451	1,728,000
10	1,204,705	1,968,000
11	1,220,918	1,968,000
12	1,177,073	1,968,000
13	1,135,337	1,968,000
14	1,173,606	1,968,000
15	1,174,889	1,968,000
16	1,177,848	1,968,000
17	1,063,287	1,824,000
18	568,129	1,824,000
19	0	1,824,000
20	0	48,000
21	300,443	0
22	806,458	0
23	424,761	0
24	1,044,841	1,968,000
25	1,802,388	3,048,000
26	1,219,163	2,064,000
27	1,143,110	2,064,000
28	1,244,581	2,064,000
29	1,217,273	2,064,000
30	1,218,553	2,064,000
Total	30,980,359	53,640,000

(in kWh) **October 2012**

West Branch		
Date	Warne Powerplant Generation	Castaic Powerplant SWP Generation 1/
1	0	889,000
2	0	0
3	0	0
4	0	0
5	0	0
6	0	0
7	0	1,397,000
8	1,216,895	3,048,000
9	1,172,497	1,524,000
10	299,768	0
11	0	0
12	463,115	889,000
13	1,819,633	3,048,000
14	1,805,423	3,048,000
15	297,524	864,000
16	300,559	864,000
17	317,596	864,000
18	300,173	864,000
19	413,232	864,000
20	417,452	864,000
21	653,346	864,000
22	1,508,833	2,000,000
23	1,481,468	2,400,000
24	1,479,870	2,400,000
25	1,504,570	2,400,000
26	1,477,356	2,400,000
27	1,478,058	2,400,000
28	1,482,373	2,400,000
29	1,804,081	2,832,000
30	1,804,064	2,832,000
31	1,806,635	2,832,000
Total	25,304,519	44,787,000

1/ Energy delivered to SWP by LADWP at Sylmar substation; not necessarily related to actual Castaic operations

Table 38. Southern Field Division Energy Data

(in kWh) **November 2012**

West Branch		
Date	Warne Powerplant Generation	Castaic Powerplant SWP Generation 1/
1	1,657,770	2,832,000
2	1,652,684	2,832,000
3	1,655,745	2,832,000
4	1,732,396	2,832,000
5	1,804,858	2,832,000
6	1,806,338	2,832,000
7	1,804,893	2,832,000
8	1,803,014	2,832,000
9	1,803,319	2,832,000
10	1,037,848	2,832,000
11	1,014,128	2,832,000
12	864,875	1,368,000
13	903,120	1,368,000
14	905,915	1,368,000
15	396,268	1,368,000
16	911,966	1,368,000
17	1,050,373	1,368,000
18	879,301	1,368,000
19	1,455,335	1,368,000
20	1,805,674	2,976,000
21	1,806,543	2,976,000
22	1,806,451	2,976,000
23	1,805,549	2,976,000
24	1,807,183	2,976,000
25	1,806,017	2,976,000
26	1,771,724	2,976,000
27	1,806,999	2,976,000
28	1,804,691	2,976,000
29	1,781,860	2,976,000
30	1,808,676	3,420,000
Total	44,951,512	75,276,000

(in kWh) **December 2012**

West Branch		
Date	Warne Powerplant Generation	Castaic Powerplant SWP Generation 1/
1	1,805,536	3,864,000
2	1,805,992	3,864,000
3	1,806,575	3,864,000
4	1,804,048	3,864,000
5	1,805,374	3,864,000
6	1,281,825	2,160,000
7	1,604,386	2,976,000
8	1,806,859	2,976,000
9	1,805,892	2,976,000
10	999,902	1,344,000
11	788,719	1,344,000
12	840,073	0
13	908,636	1,344,000
14	833,090	1,344,000
15	1,058,775	1,344,000
16	1,357,727	1,344,000
17	1,358,567	3,072,000
18	1,805,568	3,072,000
19	1,806,332	3,072,000
20	452,963	432,000
21	451,389	432,000
22	376,137	432,000
23	381,556	432,000
24	344,858	432,000
25	305,818	432,000
26	336,736	432,000
27	271,058	432,000
28	305,173	432,000
29	305,365	432,000
30	263,399	432,000
31	263,253	432,000
Total	31,341,581	52,872,000

1/ Energy delivered to SWP by LADWP at Sylmar substation; not necessarily related to actual Castaic operations

Table 38. Southern Field Division Energy Data

(in kWh) January 2013

West Branch		
Date	Warne Powerplant Generation	Castaic Powerplant SWP Generation 1/
1	262,081	432,000
2	264,927	432,000
3	265,172	432,000
4	266,320	432,000
5	265,486	432,000
6	265,993	432,000
7	264,128	432,000
8	266,520	432,000
9	269,563	432,000
10	269,263	432,000
11	260,091	432,000
12	266,814	432,000
13	378,548	432,000
14	680,025	912,000
15	562,869	912,000
16	831,524	912,000
17	700,242	912,000
18	697,348	912,000
19	660,228	912,000
20	658,517	912,000
21	831,241	1,248,000
22	968,728	1,248,000
23	805,607	1,248,000
24	767,975	1,248,000
25	767,634	1,248,000
26	800,809	1,248,000
27	777,473	1,248,000
28	888,173	1,440,000
29	865,115	1,440,000
30	889,291	1,440,000
31	643,783	1,440,000
Total	17,361,486	26,496,000

(in kWh) February 2013

West Branch		
Date	Warne Powerplant Generation	Castaic Powerplant SWP Generation 1/
1	1,285,214	1,440,000
2	1,207,478	1,440,000
3	1,199,964	1,440,000
4	804,403	1,440,000
5	851,002	1,440,000
6	874,214	1,440,000
7	872,197	1,440,000
8	864,127	1,440,000
9	866,411	1,440,000
10	870,337	1,440,000
11	632,653	1,056,000
12	642,179	1,056,000
13	680,497	1,056,000
14	677,489	1,056,000
15	679,401	1,056,000
16	678,731	1,056,000
17	639,714	1,056,000
18	603,979	1,056,000
19	603,677	1,056,000
20	603,569	1,056,000
21	603,399	1,056,000
22	684,474	1,056,000
23	684,823	1,056,000
24	643,046	1,056,000
25	862,445	1,296,000
26	1,205,364	1,296,000
27	797,461	1,296,000
28	608,329	1,296,000
Total	22,226,576	34,368,000

1/ Energy delivered to SWP by LADWP at Sylmar substation; not necessarily related to actual Castaic operations

Table 38. Southern Field Division Energy Data

(in kWh) March 2013

West Branch		
Date	Warne Powerplant Generation	Castaic Powerplant SWP Generation 1/
1	834,403	1,296,000
2	871,090	1,296,000
3	827,955	1,296,000
4	864,672	1,296,000
5	862,890	1,296,000
6	793,031	1,296,000
7	792,061	1,296,000
8	810,437	1,296,000
9	809,895	1,296,000
10	775,799	1,242,000
11	947,179	1,584,000
12	935,491	1,584,000
13	940,793	1,584,000
14	946,831	1,584,000
15	944,881	1,584,000
16	943,518	1,584,000
17	958,686	1,584,000
18	991,086	1,680,000
19	1,006,169	1,680,000
20	1,287,887	2,064,000
21	1,241,298	2,064,000
22	1,293,597	2,064,000
23	1,330,582	2,064,000
24	1,204,235	2,064,000
25	1,209,014	2,064,000
26	1,012,046	2,064,000
27	1,264,799	2,064,000
28	1,210,307	2,064,000
29	1,209,568	2,064,000
30	1,204,327	2,064,000
31	1,210,491	2,064,000
Total	31,535,017	52,122,000

(in kWh) April 2013

West Branch		
Date	Warne Powerplant Generation	Castaic Powerplant SWP Generation 1/
1	1,570,020	2,496,000
2	1,431,783	2,496,000
3	1,302,569	2,496,000
4	1,205,987	2,496,000
5	1,547,594	2,496,000
6	1,528,322	2,496,000
7	1,546,277	2,496,000
8	1,543,663	2,496,000
9	1,198,544	2,496,000
10	1,510,653	2,496,000
11	1,506,676	2,496,000
12	973,844	2,496,000
13	1,791,785	2,496,000
14	1,789,314	2,496,000
15	1,131,554	1,440,000
16	901,468	1,440,000
17	901,460	1,440,000
18	904,111	1,440,000
19	900,717	1,440,000
20	902,216	1,440,000
21	901,565	1,440,000
22	902,572	1,440,000
23	903,228	1,440,000
24	903,655	1,440,000
25	903,776	1,440,000
26	900,850	1,440,000
27	901,441	1,440,000
28	900,450	1,440,000
29	903,369	1,440,000
30	903,074	1,440,000
Total	35,112,536	57,984,000

1/ Energy delivered to SWP by LADWP at Sylmar substation; not necessarily related to actual Castaic operations

Table 38. Southern Field Division Energy Data

(in kWh)

May 2013

West Branch		
Date	Warne Powerplant Generation	Castaic Powerplant SWP Generation 1/
1	902,019	1,440,000
2	901,549	1,440,000
3	902,286	1,440,000
4	901,935	1,440,000
5	903,334	1,440,000
6	904,028	1,440,000
7	901,233	1,440,000
8	902,553	1,440,000
9	546,464	1,440,000
10	264,543	1,440,000
11	900,005	1,440,000
12	895,371	1,440,000
13	897,496	1,440,000
14	900,466	1,440,000
15	902,445	1,440,000
16	904,079	1,440,000
17	903,650	1,440,000
18	902,637	1,440,000
19	901,438	1,440,000
20	904,611	1,440,000
21	902,705	1,440,000
22	901,668	1,440,000
23	902,210	1,440,000
24	904,956	1,440,000
25	901,074	1,440,000
26	903,625	1,440,000
27	901,770	1,440,000
28	903,396	1,440,000
29	899,421	1,440,000
30	903,542	1,440,000
31	901,822	1,440,000
Total	26,968,329	44,640,000

(in kWh)

June 2013

West Branch		
Date	Warne Powerplant Generation	Castaic Powerplant SWP Generation 1/
1	901,589	1,440,000
2	902,775	1,440,000
3	901,598	1,440,000
4	525,744	1,200,000
5	901,006	1,200,000
6	901,681	1,200,000
7	677,055	1,200,000
8	896,389	1,200,000
9	872,672	1,200,000
10	603,302	1,440,000
11	903,474	1,440,000
12	905,248	1,440,000
13	859,043	1,440,000
14	893,668	1,440,000
15	864,988	1,440,000
16	871,115	1,440,000
17	861,025	1,440,000
18	747,155	1,440,000
19	907,187	1,440,000
20	673,645	1,440,000
21	561,800	1,440,000
22	607,451	1,440,000
23	414,723	1,440,000
24	303,845	480,000
25	225,647	480,000
26	300,929	480,000
27	1,802,914	2,688,000
28	1,794,274	2,688,000
29	1,794,579	2,688,000
30	1,690,327	2,688,000
Total	26,066,845	43,872,000

1/ Energy delivered to SWP by LADWP at Sylmar substation; not necessarily related to actual Castaic operations

Table 38. Southern Field Division Energy Data

(in kWh) July 2013

West Branch		
Date	Warne Powerplant Generation	Castaic Powerplant SWP Generation 1/
1	1,566,370	2,976,000
2	1,572,388	2,976,000
3	1,564,758	2,376,000
4	1,803,905	2,376,000
5	1,803,381	2,376,000
6	1,805,077	2,376,000
7	1,804,262	2,376,000
8	1,736,230	2,976,000
9	1,727,671	2,976,000
10	1,617,373	2,976,000
11	1,794,301	2,976,000
12	1,804,345	2,976,000
13	1,804,748	2,976,000
14	1,805,242	2,976,000
15	1,803,605	2,976,000
16	1,804,005	2,976,000
17	1,802,795	2,976,000
18	1,800,403	2,976,000
19	1,796,977	2,976,000
20	1,798,025	2,976,000
21	1,805,150	2,976,000
22	1,807,758	2,976,000
23	1,802,361	2,976,000
24	1,797,849	2,976,000
25	1,792,495	2,976,000
26	1,791,391	2,976,000
27	1,792,400	2,976,000
28	1,794,839	2,976,000
29	1,327,010	2,064,000
30	1,243,758	2,064,000
31	1,238,655	2,064,000
Total	53,209,524	86,520,000

(in kWh) August 2013

West Branch		
Date	Warne Powerplant Generation	Castaic Powerplant SWP Generation 1/
1	1,235,315	2,064,000
2	1,236,546	2,064,000
3	1,235,644	2,064,000
4	1,238,433	2,064,000
5	1,024,577	1,680,000
6	1,024,448	1,680,000
7	1,023,921	1,680,000
8	1,023,897	1,680,000
9	1,021,928	1,680,000
10	1,061,292	1,680,000
11	1,025,101	1,680,000
12	958,503	1,536,000
13	1,000,185	1,536,000
14	963,009	1,536,000
15	949,698	1,536,000
16	948,680	1,536,000
17	953,011	1,536,000
18	950,867	1,536,000
19	889,804	1,536,000
20	946,731	1,536,000
21	945,340	1,536,000
22	948,559	1,536,000
23	949,047	1,536,000
24	948,159	1,536,000
25	948,561	1,536,000
26	949,722	1,536,000
27	950,011	1,536,000
28	949,577	1,536,000
29	1,058,449	1,536,000
30	900,785	1,536,000
31	899,024	1,536,000
Total	31,158,824	50,736,000

1/ Energy delivered to SWP by LADWP at Sylmar substation; not necessarily related to actual Castaic operations

Table 38. Southern Field Division Energy Data

(in kWh) **September 2013**

West Branch		
Date	Warne Powerplant Generation	Castaic Powerplant SWP Generation 1/
1	502,311	1,536,000
2	506,858	1,536,000
3	896,783	1,536,000
4	899,068	1,536,000
5	1,545,005	1,536,000
6	1,802,704	1,536,000
7	290,666	1,536,000
8	379,431	1,536,000
9	1,397,312	2,016,000
10	1,319,215	2,016,000
11	1,282,892	2,016,000
12	1,278,680	2,016,000
13	1,275,421	2,016,000
14	1,241,325	2,016,000
15	1,242,551	2,016,000
16	1,090,363	1,680,000
17	939,954	1,680,000
18	1,040,364	1,680,000
19	1,041,007	1,680,000
20	1,052,881	1,680,000
21	1,056,537	1,680,000
22	1,037,861	1,680,000
23	1,161,454	2,016,000
24	1,273,304	2,016,000
25	1,271,624	2,016,000
26	1,270,642	2,016,000
27	1,271,657	2,016,000
28	1,272,656	2,016,000
29	1,280,343	2,016,000
30	1,281,474	2,016,000
Total	33,202,337	54,288,000

(in kWh) **October 2013**

West Branch		
Date	Warne Powerplant Generation	Castaic Powerplant SWP Generation 1/
1	1,278,110	2,016,000
2	1,217,624	2,016,000
3	1,218,926	2,016,000
4	1,217,489	2,016,000
5	1,215,915	2,016,000
6	1,211,533	2,016,000
7	1,088,583	1,328,000
8	409,563	1,104,000
9	303,831	1,104,000
10	452,301	1,104,000
11	519,278	1,104,000
12	740,926	1,104,000
13	1,201,786	1,104,000
14	383,891	720,000
15	382,838	720,000
16	451,373	720,000
17	446,645	720,000
18	190,774	720,000
19	602,178	720,000
20	605,086	720,000
21	1,018,545	1,872,000
22	1,015,748	1,872,000
23	1,030,606	1,872,000
24	527,056	1,872,000
25	1,094,359	1,872,000
26	1,110,318	1,872,000
27	1,401,405	1,872,000
28	1,106,036	1,872,000
29	1,110,470	1,872,000
30	1,058,729	1,872,000
31	606,647	1,872,000
Total	26,218,571	45,680,000

1/ Energy delivered to SWP by LADWP at Sylmar substation; not necessarily related to actual Castaic operations

Table 38. Southern Field Division Energy Data

(in kWh) **November 2013**

West Branch		
Date	Warne Powerplant Generation	Castaic Powerplant SWP Generation 1/
1	1,145,645	1,872,000
2	1,217,549	1,872,000
3	1,022,992	1,872,000
4	1,102,648	1,872,000
5	1,068,031	1,872,000
6	1,092,490	1,872,000
7	1,098,781	1,872,000
8	1,093,446	1,872,000
9	1,135,966	1,872,000
10	1,140,070	1,872,000
11	1,118,740	1,872,000
12	1,052,865	1,872,000
13	1,159,890	1,872,000
14	1,132,248	1,872,000
15	1,100,320	1,872,000
16	1,133,646	1,872,000
17	636,668	1,872,000
18	1,074,319	1,872,000
19	1,071,266	1,872,000
20	1,126,759	1,872,000
21	1,066,622	1,872,000
22	1,126,491	1,872,000
23	1,112,792	1,872,000
24	1,112,246	1,872,000
25	1,114,304	1,872,000
26	1,105,537	1,872,000
27	1,119,698	1,872,000
28	1,131,681	1,872,000
29	1,033,817	1,872,000
30	1,033,136	1,872,000
Total	32,680,660	56,160,000

(in kWh) **December 2013**

West Branch		
Date	Warne Powerplant Generation	Castaic Powerplant SWP Generation 1/
1	1,136,722	1,872,000
2	825,787	1,872,000
3	772,222	1,872,000
4	1,135,396	1,872,000
5	1,135,979	1,872,000
6	1,155,500	1,872,000
7	1,466,910	1,872,000
8	1,142,894	1,872,000
9	1,774,958	3,048,000
10	1,816,889	3,048,000
11	1,815,267	3,048,000
12	1,813,901	3,048,000
13	1,810,868	3,048,000
14	1,814,557	3,048,000
15	1,643,833	3,048,000
16	1,784,387	3,048,000
17	1,795,875	3,048,000
18	1,800,930	3,048,000
19	1,809,421	3,048,000
20	1,808,795	3,048,000
21	1,809,073	3,048,000
22	1,808,314	3,048,000
23	492,426	816,000
24	489,011	816,000
25	483,956	816,000
26	483,435	816,000
27	490,201	816,000
28	511,736	816,000
29	543,545	816,000
30	502,286	816,000
31	496,797	816,000
Total	38,371,871	64,992,000

1/ Energy delivered to SWP by LADWP at Sylmar substation; not necessarily related to actual Castaic operations

Table 38. Southern Field Division Energy Data

(in kWh) January 2014

West Branch		
Date	Warne Powerplant Generation	Castaic Powerplant SWP Generation 1/
1	501,541	816,000
2	484,105	816,000
3	824,291	1,368,000
4	820,800	1,368,000
5	828,168	1,368,000
6	705,883	1,368,000
7	717,090	1,368,000
8	635,062	1,368,000
9	899,203	1,368,000
10	819,458	1,368,000
11	1,057,644	1,368,000
12	1,062,285	1,368,000
13	908,920	1,248,000
14	758,908	1,248,000
15	703,555	1,248,000
16	746,458	1,248,000
17	745,988	1,248,000
18	610,600	1,248,000
19	603,860	1,248,000
20	679,803	1,104,000
21	679,271	1,104,000
22	679,982	1,104,000
23	592,772	1,104,000
24	673,574	1,104,000
25	673,718	1,104,000
26	680,643	1,104,000
27	665,771	1,104,000
28	671,668	1,104,000
29	682,781	1,104,000
30	815,249	1,104,000
31	825,441	1,104,000
Total	22,754,493	37,296,000

(in kWh) February 2014

West Branch		
Date	Warne Powerplant Generation	Castaic Powerplant SWP Generation 1/
1	662,801	1,104,000
2	360,512	1,104,000
3	524,308	1,104,000
4	524,232	1,104,000
5	536,055	1,104,000
6	522,520	1,104,000
7	598,498	1,104,000
8	599,319	1,104,000
9	601,749	1,104,000
10	672,195	912,000
11	530,950	912,000
12	533,304	912,000
13	517,344	912,000
14	518,346	912,000
15	429,338	912,000
16	471,269	912,000
17	530,896	912,000
18	531,760	912,000
19	531,695	912,000
20	600,224	912,000
21	525,353	912,000
22	525,290	912,000
23	523,363	912,000
24	578,021	912,000
25	512,096	912,000
26	534,808	912,000
27	603,925	912,000
28	529,365	912,000
Total	15,129,534	27,264,000

1/ Energy delivered to SWP by LADWP at Sylmar substation; not necessarily related to actual Castaic operations

Table 38. Southern Field Division Energy Data

(in kWh) **March 2014**

West Branch		
Date	Warne Powerplant Generation	Castaic Powerplant SWP Generation 1/
1	1,059,953	912,000
2	746,472	912,000
3	1,720,942	1,296,000
4	377,123	1,296,000
5	1,139,948	1,296,000
6	1,264,305	1,920,000
7	716,888	1,920,000
8	512,879	1,920,000
9	395,709	1,840,000
10	817,266	1,920,000
11	1,042,616	1,920,000
12	1,029,799	1,920,000
13	867,362	1,920,000
14	809,636	1,440,000
15	735,637	1,440,000
16	803,974	1,440,000
17	609,015	960,000
18	356,705	960,000
19	220,563	624,000
20	298,131	624,000
21	346,410	624,000
22	300,470	624,000
23	298,447	624,000
24	452,860	624,000
25	671,760	624,000
26	609,077	624,000
27	785,406	624,000
28	372,587	624,000
29	533,156	624,000
30	445,384	624,000
31	445,438	960,000
Total	20,785,912	35,680,000

(in kWh) **April 2014**

West Branch		
Date	Warne Powerplant Generation	Castaic Powerplant SWP Generation 1/
1	446,405	960,000
2	458,617	960,000
3	488,120	960,000
4	480,225	960,000
5	480,843	960,000
6	639,052	960,000
7	490,560	960,000
8	890,698	960,000
9	767,111	768,000
10	548,313	768,000
11	406,958	768,000
12	318,082	768,000
13	458,924	768,000
14	380,854	768,000
15	338,110	768,000
16	296,255	768,000
17	366,120	768,000
18	453,246	768,000
19	208,462	768,000
20	0	768,000
21	0	0
22	0	0
23	0	0
24	0	0
25	0	0
26	0	0
27	0	0
28	0	0
29	0	0
30	0	0
Total	8,916,953	16,896,000

1/ Energy delivered to SWP by LADWP at Sylmar substation; not necessarily related to actual Castaic operations

Table 38. Southern Field Division Energy Data

(in kWh) **May 2014**

West Branch		
Date	Warne Powerplant Generation	Castaic Powerplant SWP Generation 1/
1	0	0
2	0	0
3	143,100	0
4	180,484	0
5	189,697	192,000
6	0	192,000
7	0	96,000
8	0	96,000
9	0	96,000
10	203,413	96,000
11	0	96,000
12	0	0
13	0	0
14	0	0
15	0	0
16	0	0
17	0	0
18	0	0
19	0	0
20	0	0
21	0	0
22	0	0
23	0	0
24	0	0
25	0	0
26	0	0
27	0	0
28	0	0
29	0	0
30	0	0
31	0	0
Total	716,693	864,000

(in kWh) **June 2014**

West Branch		
Date	Warne Powerplant Generation	Castaic Powerplant SWP Generation 1/
1	0	0
2	0	0
3	0	0
4	0	0
5	0	0
6	0	0
7	0	0
8	0	0
9	0	0
10	1,099	0
11	0	0
12	0	0
13	0	0
14	0	0
15	0	0
16	0	48,000
17	0	48,000
18	225,447	48,000
19	0	48,000
20	0	48,000
21	0	48,000
22	0	48,000
23	0	0
24	0	0
25	0	0
26	0	0
27	0	0
28	0	0
29	0	0
30	340,484	1,248,000
Total	567,030	1,584,000

1/ Energy delivered to SWP by LADWP at Sylmar substation; not necessarily related to actual Castaic operations

Table 38. Southern Field Division Energy Data

(in kWh)

July 2014

West Branch		
Date	Warne Powerplant Generation	Castaic Powerplant SWP Generation 1/
1	263,574	1,248,000
2	341,947	1,248,000
3	639,206	1,248,000
4	1,167,645	1,248,000
5	1,166,427	1,248,000
6	1,564,021	1,248,000
7	636,107	1,248,000
8	670,856	1,248,000
9	643,621	1,248,000
10	723,657	1,248,000
11	731,325	1,248,000
12	740,340	1,248,000
13	1,201,063	1,248,000
14	851,953	1,440,000
15	892,307	1,440,000
16	913,140	1,440,000
17	823,989	1,440,000
18	826,751	1,440,000
19	890,271	1,440,000
20	895,766	1,440,000
21	930,720	1,440,000
22	909,908	1,440,000
23	911,285	1,440,000
24	902,178	1,440,000
25	908,223	1,440,000
26	912,932	1,440,000
27	913,845	1,440,000
28	901,843	1,440,000
29	897,853	1,440,000
30	1,012,298	1,440,000
31	913,534	1,440,000
Total	26,698,580	42,144,000

(in kWh)

August 2014

West Branch		
Date	Warne Powerplant Generation	Castaic Powerplant SWP Generation 1/
1	952,908	1,440,000
2	952,331	1,440,000
3	954,223	1,440,000
4	596,997	960,000
5	412,147	960,000
6	596,128	960,000
7	634,581	960,000
8	724,186	960,000
9	730,539	960,000
10	596,206	960,000
11	260,096	192,000
12	213,384	192,000
13	217,377	192,000
14	207,932	192,000
15	208,283	192,000
16	207,873	192,000
17	279,715	192,000
18	244,841	192,000
19	120,312	192,000
20	129,911	192,000
21	124,608	192,000
22	124,678	192,000
23	124,273	192,000
24	0	192,000
25	124,319	192,000
26	124,656	0
27	125,318	0
28	129,308	0
29	131,474	0
30	123,593	0
31	124,011	0
Total	10,496,207	13,920,000

1/ Energy delivered to SWP by LADWP at Sylmar substation; not necessarily related to actual Castaic operations

Table 38. Southern Field Division Energy Data

(in kWh) **September 2014**

West Branch		
Date	Warne Powerplant Generation	Castaic Powerplant SWP Generation 1/
1	124,095	0
2	123,377	0
3	131,077	0
4	123,611	0
5	125,237	0
6	123,979	0
7	124,376	0
8	123,296	0
9	141,712	192,000
10	124,427	0
11	123,336	0
12	124,559	0
13	118,949	0
14	124,016	0
15	216,815	0
16	185,558	0
17	186,208	0
18	185,765	0
19	179,396	0
20	154,351	0
21	186,962	0
22	148,541	0
23	185,571	0
24	124,675	0
25	411,029	0
26	185,174	0
27	178,238	0
28	0	0
29	184,070	0
30	184,820	0
Total	4,653,218	192,000

(in kWh) **October 2014**

West Branch		
Date	Warne Powerplant Generation	Castaic Powerplant SWP Generation 1/
1	192,305	0
2	186,211	0
3	186,692	0
4	186,870	0
5	197,570	0
6	198,658	0
7	191,881	0
8	163,015	0
9	148,125	0
10	148,657	0
11	148,875	0
12	149,353	0
13	842,967	0
14	844,644	0
15	811,577	0
16	845,529	0
17	680,740	0
18	850,692	0
19	845,003	0
20	845,149	0
21	585,527	0
22	844,517	0
23	860,282	0
24	912,265	0
25	908,963	0
26	908,339	0
27	910,062	0
28	912,419	0
29	700,898	0
30	669,317	0
31	906,166	0
Total	17,783,267	0

1/ Energy delivered to SWP by LADWP at Sylmar substation; not necessarily related to actual Castaic operations

Table 38. Southern Field Division Energy Data

(in kWh) **November 2014**

West Branch		
Date	Warne Powerplant Generation	Castaic Powerplant SWP Generation 1/
1	931,740	0
2	1,023,770	0
3	894,048	0
4	805,429	0
5	874,554	0
6	944,576	0
7	868,082	0
8	743,842	0
9	526,087	0
10	519,963	0
11	484,961	0
12	523,549	0
13	676,987	0
14	900,042	0
15	673,763	0
16	711,728	0
17	674,700	0
18	674,047	0
19	896,997	0
20	897,423	0
21	898,541	0
22	898,687	0
23	899,448	0
24	792,401	0
25	632,856	0
26	903,342	0
27	736,079	0
28	902,475	0
29	900,293	0
30	898,935	0
Total	23,709,348	0

(in kWh) **December 2014**

West Branch		
Date	Warne Powerplant Generation	Castaic Powerplant SWP Generation 1/
1	898,976	0
2	898,695	0
3	901,827	0
4	900,774	0
5	899,529	0
6	898,503	0
7	902,332	0
8	902,205	0
9	899,616	0
10	900,604	0
11	1,237,359	0
12	1,816,798	0
13	1,404,059	0
14	979,231	0
15	1,160,347	0
16	1,034,762	0
17	1,069,886	0
18	741,185	0
19	753,116	0
20	705,089	0
21	762,847	0
22	867,108	0
23	867,713	0
24	831,052	0
25	839,646	0
26	831,398	0
27	870,971	0
28	873,199	0
29	870,734	0
30	909,301	0
31	849,096	0
Total	29,277,955	0

1/ Energy delivered to SWP by LADWP at Sylmar substation; not necessarily related to actual Castaic operations

Table 38. Southern Field Division Energy Data

(in kWh) January 2015

West Branch		
Date	Warne Powerplant Generation	Castaic Powerplant SWP Generation 1/
1	880,664	0
2	870,180	0
3	848,675	0
4	861,889	0
5	391,622	0
6	393,952	0
7	358,827	0
8	350,841	0
9	350,825	0
10	351,540	0
11	272,649	0
12	350,919	0
13	872,481	0
14	504,028	0
15	418,813	0
16	358,571	0
17	381,575	0
18	653,033	0
19	529,486	0
20	524,143	0
21	548,454	0
22	550,530	0
23	470,804	0
24	418,694	0
25	548,143	0
26	490,226	0
27	498,115	0
28	576,982	0
29	610,413	0
30	610,567	0
31	449,353	0
Total	16,296,992	0

(in kWh) February 2015

West Branch		
Date	Warne Powerplant Generation	Castaic Powerplant SWP Generation 1/
1	517,563	0
2	514,690	0
3	514,455	0
4	541,204	0
5	523,930	0
6	523,522	0
7	523,989	0
8	598,479	0
9	523,292	0
10	522,963	0
11	383,281	0
12	300,510	0
13	300,740	0
14	240,862	0
15	237,954	0
16	0	0
17	0	0
18	0	0
19	1,534	0
20	0	0
21	0	0
22	0	0
23	0	0
24	0	0
25	0	0
26	0	0
27	0	0
28	0	0
Total	6,768,968	0

1/ Energy delivered to SWP by LADWP at Sylmar substation; not necessarily related to actual Castaic operations

Table 38. Southern Field Division Energy Data

(in kWh) March 2015

West Branch		
Date	Warne Powerplant Generation	Castaic Powerplant SWP Generation 1/
1	0	0
2	524,005	0
3	534,527	0
4	537,773	0
5	597,048	0
6	521,840	0
7	520,830	0
8	525,882	0
9	526,946	0
10	280,295	0
11	279,912	0
12	280,306	0
13	249,866	0
14	280,076	0
15	279,326	0
16	538,350	0
17	545,408	0
18	602,073	0
19	952,101	0
20	940,734	0
21	1,013,618	0
22	981,415	0
23	940,904	0
24	937,934	0
25	914,898	0
26	912,851	0
27	909,581	0
28	910,246	0
29	897,658	0
30	1,006,922	0
31	843,140	0
Total	19,786,464	0

(in kWh) April 2015

West Branch		
Date	Warne Powerplant Generation	Castaic Powerplant SWP Generation 1/
1	1,012,092	0
2	1,013,075	0
3	1,011,166	0
4	1,024,361	0
5	1,018,823	0
6	1,015,192	0
7	728,274	0
8	915,314	0
9	881,709	0
10	906,979	0
11	983,872	0
12	793,049	0
13	909,176	0
14	874,630	0
15	884,196	0
16	863,511	0
17	881,582	0
18	863,174	0
19	803,272	0
20	813,761	0
21	757,698	0
22	884,723	0
23	817,965	0
24	836,144	0
25	1,310,996	0
26	1,230,503	0
27	804,697	0
28	804,314	0
29	832,972	0
30	817,247	0
Total	27,294,467	0

1/ Energy delivered to SWP by LADWP at Sylmar substation; not necessarily related to actual Castaic operations

Table 38. Southern Field Division Energy Data

(in kWh)

May 2015

West Branch		
Date	Warne Powerplant Generation	Castaic Powerplant SWP Generation 1/
1	805,704	616,000
2	1,288,899	0
3	1,294,310	0
4	1,388,553	0
5	1,261,092	0
6	1,210,926	0
7	1,511,819	0
8	1,516,766	0
9	1,517,854	0
10	1,519,973	0
11	1,404,502	0
12	1,400,455	2,328,000
13	800,026	1,272,000
14	774,303	1,272,000
15	485,322	1,272,000
16	818,708	1,272,000
17	811,085	1,272,000
18	660,701	1,272,000
19	764,578	1,272,000
20	853,327	2,328,000
21	1,026,278	1,272,000
22	663,066	1,272,000
23	1,001,943	1,272,000
24	1,127,482	1,272,000
25	1,296,791	1,368,000
26	1,093,546	1,368,000
27	945,953	1,368,000
28	993,884	1,368,000
29	841,274	1,368,000
30	301,104	1,368,000
31	329,786	1,368,000
Total	31,710,010	28,840,000

1/ Energy delivered to SWP by LADWP at Sylmar substation; not necessarily related to actual Castaic operations